WASH FOR BUILDINGS.—The following recipe was sent by a gentleman of New Orleans to his friend in Philadelphia, who writes that the wash was satisfactorily tested upon the roof of the Phoenix Foundry in that neighborhood. It is not only a protection against fire, but renders brick work impervious to water. The basis is lime, which must be first slacked with hot water in a tub to keep in the steam. It should then be passed, while in a semi-fluid state, through a fine sieve. Take six quarts of the fine lime, and one quart of clean rock salt for each gallon of water—the salt to dissolved by boiling, and the impurities skimmed off. To five gallons of this mixture, (salt and lime,) add one pound of alum, half a pound of copperas, three-fourths of a pound of potash, (the last to be added gradually,) four quarts of fine sand or hard wood ashes. Add coloring matter to suit the fancy.

It should be applied with a brush. It looks as well as paint, and is as lasting as slates. It stops small leaks, prevents moss from growing, and renders the work incombustible.

BOOKS, MUSIC, &C.

NEW YORK.
Its Upper Ten and Lower Million!
BY GEORGE LIPPARD,

Author of "Washington and his Generals," "The Nazarene," "Paul Ardenheim," "Jesus and the Poor," "Adonai," "The Quaker City," &c.

This is the best work ever written by Lippard; one continued scene of excitement from the commencement to the end. Those who have read Dumas' Count de Monte Christo, or The Wandering Jew, we are under the impression, will be equally pleased with this. Novel readers will find this the most interesting work that has issued from the press for some time.—*Enquirer.*

George Lippard's Great Work—New York: Its Upper Ten and Lower Million. Novel readers will be perfectly delighted with this new work. The incidents delineated in this work are of the most exciting character. We should not be surprised if the demand for it should exceed that of Uncle Tom's Cabin.—*Times.*

From the Louisville Courier.

New York: Its Upper Ten and Lower Million.—George Lippard's last and best work. This novel requires only to be read to be correctly appreciated. As an enchanting work, it is unsurpassed. We believe it will be impossible for any person who commences this work, to leave it off until he has turned over its last page.

[Extract from the Cleveland Plaindealer.]

New York: Its Upper Ten and Lower Million.—A new work by that gifted son of genius, George Lippard. We have read it. It is a novel of most thrilling interest—each one as having been commenced, you will sit up all night to finish. It is a book we would like every body to read. Price, handsomely bound, $1,00; in paper covers, 75 cts. For sale by all Booksellers throughout the United States. A fresh supply this day rec'd by HAY & CO., Pittsburgh. mh16-daw

NEW BOOKS just received from Carter & Bros.:

The Discourses of our Lord Jesus Christ, illustrated in a series of expositions, by Dr. John Brown. This valuable work is now only $4,00.

Emblems, Divine and Moral, by Francis Quarles, curiously illustrated. "Quarles may be styled the first, as Herbert was the second, Divine Poet of the English Nation."—$1,00.

My School Boy Days and Youthful Companions; Holiday House, by Miss Sinclair. Two interesting books for youth, illustrated, 50 cts.

The Rainbow in the North, a short act of Christianity in Rupert's Land, by S. Tucker, 60 cts.

Roger Miller, or Heroism in Humble Life, by Orme, introduced by Dr. J. W. Alexander. "This striking work has awakened deep interest in Great Britain, and is destined to do the same here." 30 cents. For sale by

ap11 J. S. DAVISON, 65 Market st., near 4th.

NEW AND OLD BOOKS rec'd to-day at Davison's Book Store, 65 Market st.

Another supply of Prof. Weiss's great History of the French Protestant Refugees.

Spots in our Feasts of Charity; Voices of the Day; Voices of the Night, by Dr. Cumming; Newton's complete works; Scot's Worthies; Bonar on Leviticus. All books for sale at Eastern prices. Discounts to Clergymen and students.

TO COUNTRY MERCHANTS & DEALERS IN BOOKS, PAPER & STATIONERY.—S. R. Lauffer, 87 Wood st. would respectfully invite country dealers and others to call and examine one of the best selected stock of Books and Stationery to be found in the western country, being all purchased within the last two months and almost entirely at New York and Philadelphia trade sales. He will be able to offer superior inducements to the trade. His stock consists of a general assortment of School, Classical, Medical, Law and Miscellaneous Books; every variety of stationery, Cap, Letter and Note Papers of every description, manufactured by French, English and American Mills, among which will be found the following celebrated stamps:

Rhodes & Sons' London Wove and Laid;		
De La Rue & Co's	do	do
Ferguson's	do	do
J. Gibbons & Co's English	do	do
Laflin & Bro's	do	do
Kent Mills	do	do
Victoria do	do	do
Owen & Hurlbut	do	do
Southworth Company	do	do
Russell Mills	do	do

And De La Rochille Paris. 500,000 envelopes of every size and Manufacture. A general assortment of Blank Books on hand, or ruled and manufactured to any given pattern. Also, a large stock of Gilt Buff, and Paper Window Shades. Country Merchants will do well to call and examine my stock before purchasing. SAM'L R. LAUFFER,

ap10 suc'r to L. Loomis, 87 Wood st.

Chickerings' Pianos.

JUST rec'd a large and very elegant stock of New Piano Fortes from the celebrated manufactory of CHICKERING & SONS, Boston, consisting of all the various styles now manufactured by them, in Rosewood and Walnut Cases, and for sale invariably at Boston prices, without any addition for transportation or risk; and every Piano warranted. Purchasers can have now a choice out of about FIFTY INSTRUMENTS, varying in price from $275 to $500.

Also, on hand and for sale, several good second-hand Pianos, nearly new. JOHN H. MELLOR, No. 81 Wood street,

ap7 Agent for Chickering & Sons' Pianos, for Pittsburgh and Western Penna.

NEW BOOKS BY EXPRESS.—The Coming Struggle, another supply; Kitto's New Volume; The Apostles and Early Church; Bonar's new Book: The Eternal Day; Asleep in Jesus, new edition, in large type, of Jay's Exercises, vol. 1; Africa and America. Infidelity, by Pearson; The Pastor's Daughter, 4th supply; Henry's Commentary, new ed; The Priest and Huguenot; Weiss' History of the French Protestant Refugees; Brown's Discourses; Daughter of Zion; Kirwan's Europe; Ireland's Miseries, Dill; Dickens' Child's History of England; Tyng's Fallen Angels; Stobo, by N. B. Craig, by mail, pre-paid, 55c.; Flower of the Family, by mail 65c; Kenny's Mills, do; A fresh supply of Dr. Cumming's works.

Now receiving large additions to my stock, in its different departments, Theological, School and Miscellaneous. On hand, Stationery of all kinds, Blank Books, Ledgers, Journals, &c., at low prices, by J. S. DAVISON,

ap3 65 Market st., near 4th.

Melodeons.

H. KLEBER has just rec'd a fresh stock of superior Melodeons from the celebrated Factory of CARHART & NEEDHAM, New York. These instruments are made under the immediate supervision of the original inventor, Mr. Carhart, and are considered unrivaled in this country and in Europe. They are provided with the normal swell and other important improvements, being all late inventions of Mr. Carhart. The above lot comprises, among others—

2 Five octave Melodeons, round corner, gothic tablets and double set of reeds—Piano style.

4 Five octave Melodeons, scroll legs, double swell, etc.

4 Four and a half octave Melodeons, scroll legs, double swell. H. KLEBER,

Sole Agent for Carhart & Needham's Melodeons, for Western Penna., No. 101 3d st.

FRESH ARRIVAL OF BOOKS, at 87 Wood st., among which are the following:

Lyell's Principles of Geology, or the Modern Changes of the Earth and its Inhabitants, considered as illustrative of Geology, by Sir Charles Lyell, M. D., F. R. S.

Putnam's Magazine, the first vol., bound in half Turkey marble edges.

Lowry's Universal Atlas, constructed and engraved from the most recent authorities, by J. W. Lowry, F. R. G. S.

The above, together with a large and good assortment of Books and Stationery just rec'd from the Eastern Trade Sales and for sale by S. R. LAUFFER.

NEW BOOKS rec'd by S. SADLER, Allegheny:

Hope and Mishaps of a Tour in Europe, by Grace Greenwood.

Autobiography of an Actress, or Eight Years on the Stage, Mrs. Mowatt.

Little Mary, by author of Sunny Side.

The Grinnell Expedition in Search of Sir John Franklin.

An Old Scovery, with a fresh supply of other late works.

HOLLAND BITTERS

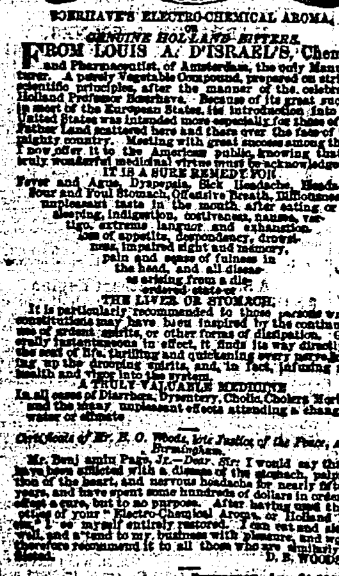

BOERHAVE'S ELECTRO-CHEMICAL AROMA.

GENUINE HOLLAND BITTERS.

FROM LOUIS A. D'ISRAELI'S, Chemist and Pharmaceutist, of Amsterdam, the only Manufacturer. A purely Vegetable Compound, prepared on strictly scientific principles, after the manner of the celebrated Holland Professor Boerhave. Because of its great success in most of the European States, its introduction into the United States was intended more especially for those of our Father Land scattered here and there over the face of this mighty country. Meeting with great success among them, I now offer it to the American public, knowing that its truly wonderful medicinal virtues must be acknowledged.

IT IS A SURE REMEDY FOR

Fever and Ague, Dyspepsia, Sick Headache, Headache, Sour and Foul Stomach, Offensive Breath, Biliousness, unpleasant taste in the mouth, after eating or sleeping, indigestion, costiveness, nausea, vertigo, extreme languor and exhaustion, loss of appetite, despondency, drowsiness, impaired sight and memory, pain and sense of fulness in the head, and all diseases arising from a disordered state of

THE LIVER OR STOMACH.

It is particularly recommended to those persons whose constitutions may have been impaired by the continuous use of ardent spirits, or other forms of dissipation. Generally instantaneous in effect, it finds its way directly to the seat of life, thrilling and quickening every nerve, raising up the drooping spirits, and, in fact, infusing new health and vigor into the system.

A TRULY VALUABLE MEDICINE

In all cases of Diarrhea, Dysentery, Cholic, Cholera Morbus, and the many unpleasant effects attending a change of water or climate.

Certificate of Mr. B. O. Woods, late Justice of the Peace, and Burgess of Birmingham.

Mr. Benj amin Page, Jr.—Dear Sir: I would say that I have been afflicted with a disease of the stomach, palpitation of the heart, and nervous headache for nearly fifteen years, and have spent some hundreds of dollars in order to effect a cure, but to no purpose. After having used three bottles of your "Electro-Chemical Aroma," or Holland Bitters, I feel myself entirely restored. I can eat and sleep well, and attend to my business with pleasure, and would therefore recommend it to all those who are similarly afflicted. D. B. WOODS.

PITTSBURGH, Aug. 24, 1853.

Mr. Benj. Page, Jr.—Dear Sir: My sincerest thanks are due to the friend recommending your Holland Bitters. Having suffered for some time with headache, loss of appetite, mental depression, and in fact general disorder of the system, I now feel, after using but one bottle, conscious of returning health. NICOLUS SCHOSTER.

Benj. Page, Jr., Esq.—Dear Sir: I have been relieved of the most distressing form of Dyspepsia, by the use of Boerhave's Holland Bitters, (purchased of you) after suffering for 3 years with headache, nausea, and general debility attending indigestion. I now feel perfectly restored. Yours respectfully, JOHN RUTHERFORD, No. 90 Wylie st., Pittsburgh.

Buy BOERHAVE'S "Holland Bitters" and take no other. Should it fail, in any instance, to effect, as stated and more than the advertisement entitles, your money will be refunded. BENJAMIN PAGE, Jr.,

Cor. of Smithfield and Second street.

Also, by R. A. Fahnestock & Co.; R. E. Sellers; Dr. Geo. H. Keyser; Fleming Brothers; and J. Schoonmaker & Co., Pittsburgh; Dr. John G. Smith, Birmingham; James T. Semple, H. P. Schwartz, John P. Fleming and Lee & Beckham & Co., Allegheny.

TIMOTHY SEED—4 bbls. just rec'd and for sale by VON BONNHORST & MURPHY.

LARD—30 kgs. family Lard for sale on consignment by ap7 L. O. GRAFF & CO.

AGRICULTURAL, &C.

Pittsburgh and Oakland Nurseries.

WEEPING WILLOWS and English Ash, extra large; Ailanthus per 100 low; Dwarf Pear, from $20 to $50 per 100; Evergreens and Shrubbery, a large stock; McAvoy's superior Strawberry by the quantity, with a large stock of Green House Plants, &c., for sale by

mh16-d&w4wS JOHN MURDOCH, Jr.

PITTSBURGH AGRICULTURAL WAREHOUSE AND SEED STORE.—No. 129 Wood street, Pittsburgh, Pa.—E. R. SHANKLAND, (late Shand, Stewart & Co.) Manufacturer and Dealer in Agricultural and Horticultural Implements, of all kinds, Wholesale and Retail; Field, Garden and Flower Seeds, Evergreens, Fruit and Shade Trees; Guano, Poudrette, Chemicals, Salts, and all other articles connected with Agriculture. de17:1ydw

PEAR TREES.—1,000 extra fine Trees, dwarf and standard, of new and superior varieties, just received and for sale at the Oakland Nursery. mh12d&w JOHN MURDOCH, Jr.

New Seed Store.

JAS. WARDROP offers for sale CANARY BIRDS of the most approved breeds, being very hardy and fine singers. Bird Seed—Canary, Hemp, Millet, Rape and Mixed Seed. Bouquets will be furnished and composed of the finest FLOWERS, viz: Camelias, Rose Buds, Heliotrope, &c. Evergreens (in pots) for Christmas Trees, from the Seed and Horticultural STORE, No. 49 Fifth street, near Wood. de18

GARDEN TOOLS—
6 doz Transplanting Trowels;
6 do Garden Reel Lines;
6 do Forks;
6 do Syringes;
6 do Ames' Spades;
6 do Patridge's Digging Forks;
12 do Nettle's Cast Steel Hoes;
6 do Superior Steel Rakes, for sale by
E. R. SHANKLAND,
fe13 No. 129 Wood st., Pittsburgh.

Bay Wood Flowers.

ARRANGEMENTS have been made with the proprietors of Bay Wood Floral Gardens for a constant supply of Boquettes and cut flowers during Winter and Summer. Ladies and gentlemen can be furnished at short notice any of the following French forms:
Pyramidal (en sortie); Vase (en varieda);
Hemispherique; Flabelliforme;
Boulet; Tricolore;
En Melange;
Coquette; Rosettes;
Fleurs pour les cheveux.
Orders for flowering plants in pots, also received at E. R. SHANKLAND'S Seed Warehouse,
ja31 129 Wood street.

FRUIT TREES AND SHRUBBERY.—The subscriber offers for sale, a choice assortment of strong, vigorous PEAR TREES, both dwarfs and standards, some of a bearing size; New Jersey Peaches, Plums, Cherries, Apricots, Gooseberries, Currants, Raspberries and other Fruits; Evergreens, Hyacinths, Tulips, and Crocus Roots, for blooming in winter and spring; Implements for the Farm and Garden, of most approved construction, from the Seed and Implement Warehouse, 49 Fifth street. [oc13] JAMES WARDROP.

EGGS FOR HATCHING.—The subscriber will be constantly supplied with Fresh Eggs, of the following choice breeds: Duff and White Shanghai, Cochin China, Black Spanish, Bramah, Pootra, and Imperial Chittagong. They are all from premium fowls, bred with great care, and perfectly pure. Apply at the Seed and Implement Warehouse, 5th street. fe16 JAMES WARDROP.

MISCELLANEOUS.

New Restaurant.

THE undersigned has opened a RESTAURANT at No. 60, Fourth street, a few doors from Market, nearly opposite the Merchants' Bank, which he has handsomely fitted up, and is now prepared to accommodate the public, at all hours, with any thing they may want in this line.

Dinner on the table, daily, from 12 to 2 o'clock, P. M., and every attention will be given to supply the table with all the delicacies of the season.

Meals and refreshments furnished to order, at all hours, on the shortest notice.

With the facilities possessed by the subscriber to give satisfaction, he trusts to be able to merit a general and extensive patronage, and invites a call from all who desire, at any time, a comfortable meal, well got up, and served in unexceptionable style.

Terms reasonable. JAS. WILSON, No. 60 Fourth st.

Pittsburgh, May 7, 1853

CLOVER DAIRY.—The subscriber is prepared to furnish to families, FRESH MILK and CREAM, and will be thankful for the patronage of his friends and the public. His COWS will be fed on good wholesome food, and every care will be taken to satisfy his customers. Orders addressed to Wilkins Post Office, giving the No. of the residence and street, will be punctually attended to. [oc24-tf] H. PARRY.

Bread and Crackers.

IRON CITY PILOT BREAD and CRACKER BAKERY, No. 317 Liberty street, opposite the head of Smithfield.

Having purchased one of W. R. Nevin's Cracker and Pilot Bread machines, I am prepared to fill all orders for Crackers or Pilot Bread, at the shortest notice.

Superior Family Bread, Rye and Dyspepsia Bread, large and small Rolls, fresh every morning.

Steamboats, Hotels, &c., supplied with hard and soft Bread, at all times.

Cakes and Confectionary on hand and made to order.

WARD'S FLUID AND POWDERED DENTRIFICE, Manufactured and sold Wholesale and Retail by W. A. WARD, Dentist,

oc6-6md Penn st., 3 doors above Hand.

O'HARA GLASS STORE removed to No. 47 Market st., corner of Third. Dealers are respectfully invited to call and examine the samples of Flint Glassware which I have on hand. Manufactory corner of Smith street and Allegheny River. [fe7-3m] J. O'HARA DENNY.

Carpetings, Oil Cloths and Mattings.

ROBINSON & CO., No. 47 Fifth street, near Wood.—Have on hand a large and choice assortment of CARPETINGS, of the latest and most beautiful patterns, consisting of—

Royal Velvet Carpets;
Tapestry and Brussels Carpets;
Three-Ply and Superfine Carpets;
Tapestry Stair Carpets;

Together with every description of low priced Carpetings; Oil Cloths, from three to twenty-four feet wide, all qualities and prices; Also, Rugs, Mats, Piano and Table Covers, Window Shades, Venetian Blinds, Buff and Green Holland, Stair Rods, &c.

MATTINGS—Canton Matting, White and Check 4-4, 5-4 and 6-4 wide; Coco Matting, from 2-4 to 6-4; all of which will be offered at the LOWEST CASH PRICES. my13

To Capitalists, Manufacturers and Mechanics.

THE "Beaver Manufacturing Company," under a Charter from the Legislature of Penn., with a Capital of $500,000, propose to establish, in the village of Brighton, Beaver Co., Pa., a number of FURNACES and an extensive ROLLING MILL, with the necessary machinery and apparatus for the production of Bar Iron, Sheet Iron, Nails, Spikes, &c., &c., and as soon as practicable, a Mill for Railroad Iron.

Towards the accomplishment of this object they are willing to furnish the appropriate sites and grounds for the works. Together with the necessary amount of water power, the privilege of getting coal, iron ore, fire clay, building stone, timber, &c., all of which they have in great abundance, also, dwellings, machine shops and vacant lots, for the occupancy of operatives and others—to excavate a large and commodious race or canal sixty feet wide, for the more convenient and abundant supply of water, and for the passage of boats to and from the works, and to erect suitable buildings to carry on the contemplated manufacturing operations.

Such grounds, water power, erections, improvements and privileges, they propose to put in as so much capital; and it is hoped that other parties, with some capital, practical knowledge and mechanical experience, will be found ready and willing to supply the machinery, the manufacturing expertise, and such a portion of the working cash capital. The Company is willing to contribute any reasonable proportion, from one-fourth to three-fourths of the whole capital required, for each particular branch of business, as it is their determination to afford every possible aid and facility to those who identify themselves with this enterprise, and they confidently offer equally liberal inducements for the establishment of many other branches of American manufacture, not above enumerated, especially of those which tend to the more extended development of the mineral stores by which their position is surrounded, and their grounds so richly and extensively pervaded. (See mulitiplication and extension of iron manufactures below.)

The Company are now repairing their Cotton Factory and Flouring Mill, and are willing to rent to practical and responsible parties, either or both for a term of years, upon liberal terms—that their own attention may be more particularly directed to the establishment and prosecution of other branches, some of which have been enumerated, and in which they would add the building of Locomotives, cars, and steamboats, and carriages, and the making of pottery, fire-brick and glass, &c., for which they have the materials upon their own ground, as well as in abundance in the neighbourhood. The Flouring Mill is capable of making 200 barrels of flour every 24 hours, or 100 bushels of fine Indian corn meal, upon the most approved plan, for which grain is in abundant, being brought by canals, railroads and rivers to the door of the mill.

Post paid letters addressed to the Agent, will receive prompt attention.

REFERENCES—Persons in the East wishing to know more of this matter, and of the parties composing the Company, are respectfully referred to—

D. W. Wilson, Hiram Walbridge, and Chester Bedell, of the city of New York.

John L. Newbold, Esq., Philadelphia.

John Pickering, Esq., Banker, Wakefield, Rhode Island.

S. Baldwin, T. T. Davis and Jas. L. Voorhees, Esqs., city of Syracuse, N. Y.

Or to Wm. Truesdell, Esq., Agent of the Company, at the Office of the United States British Bank, New Brighton, Beaver Co., Pa. Mr. Truesdell is prepared to show the property in all its details, with maps, plans, descriptions, terms, conditions and future prospects of the Company, at as to making contracts, leases, deeds, &c.

Western references to the property and title thereto—

H. P. Patterman and Edward Simpson, Esqs., Pittsburgh; Thos. Cunningham, Esq., Beaver Co., Pa.

R. L. Baker, Esq., Economy; do &c.

Dr. Chas. T. Whippo, Economie, Beaver Co., Pa.

Archibald Robertson, Esq., Brighton, Beaver Co., Pa.

WHEELER TRUESDELL, Agent, of the "Beaver Manufacturing Co."

M. T. C. Gould, Secretary, New Brighton, Beaver Co., Pa.

Multiplication and Extension of Iron Manufactures.

We have within the last few months seen frequent allusion to a new plan, by which mineral, coal, and iron ore are converted at once into wrought iron, without passing through the more tedious and expensive steps into and from the pig metal state, as now generally practiced in the United States.

This new process appears to be gaining favor rapidly in various parts of our country. It was first heard of at Newark, New Jersey, then at Cincinnati; then at Cleveland, next in Wisconsin, now in our immediate vicinity; Pittsburgh and "Beaver City."

We have seen the process and witnessed the results. We have seen the mineral coal and the crude ore, after being crushed or pulverized and mixed in suitable proportions, put into a hopper, like a bag of grain at a country mill, and have seen it, when sufficiently deoxidized, by passing through red hot tubes, or chambers, come forth like so much meal or flour into a puddling oven. At the foot of those tubes or chambers, apparently like so much red hot sand, and without having been melted from first to last, we have seen this iron sand, by the mere adhesion and aggregation of its particles, and the spontaneous welding of those particles, under the manipulations of a practical puddler, grow into a compact mass, and like a rolling snowball, increase with every turn to the size of the largest pumpkin.

We have seen this iron pumpkin, or ball of red hot metal brought immediately under a trip hammer, and in less than five minutes it was converted into a beautiful bloom. We have seen the same bloom pass through the rolls, and come forth as boiler iron, as sheet iron, bar iron, nail rods, &c., and it was of very good.

An appropriate furnace and puddling oven for this purpose can be erected for less than $1000, and any man having an acre of coal lands, with good iron ore in its vicinity, and a thousand dollars in his pocket, can, in less time than it would require to erect a saw mill or grist mill, have a furnace running upon his own premises, at the foot of his own coal bank, which shall turn out daily two tons of first rate blooms at a cost of $20 the ton, though worth at his own door $50 the ton—thus giving him a profit of $100 a day on a capital of $1000. The Beaver Manufacturing Company are ready to furnish the ground, the coal, the iron ore, the water power and patent right privileges, or so much capital under their charter, with others who have some capital, skill and industry.

Let those who wish to know more of this matter, inquire of the undersigned, who knows all about it.

M. T. C. GOULD.

Rochester, Beaver Co., Pa., Jan. 10, 1854. fe20-tf

Chandeliers and Gas Fixtures.

THE subscribers are now opening at their new Warerooms No. 109 First street, between Wood and Smithfield, a complete assortment of CHANDELIERS, BRACKETS, PENDANTS, and all articles connected with Gas Fitting, ever offered in this market. Having arrangements made by which they will be constantly in receipt of new patterns and varieties, they confidently invite the selection of purchasers to their selection. We are determined to sell as low as any house in the West, and being assured these Fixtures can offer peculiar advantages to those desiring articles in this line.

We continue as heretofore to fit up buildings of every description for gas, water and steam.

Steam Castings of all kinds made to order promptly.

LONG, MILLER & CO.,

mh23-y3 No. 109 First street.

GUNPOWDER AND SAFETY FUSE—
1,400 kegs Blasting Powder;
400 do Rifle do;
200 do Sport do;
100 do Ducking do;
100 half do do;
20 cases in ½ and ¼ lb. cans Sporting Powder;
20 casks Safety Fuse.

The above, from the Powder Mills and Manufactory of the Hazard Powder Co., of Enfield, Conn., for sale by J. S. DILWORTH & CO.,

fe13-ly Nos. 130 and 132 Second street.

Improved Patent Process for Tanning.

J. S. NEWMYER is the only authorized Agent for the sale of Individual, Township and County Rights, in Somerset, Fayette, Westmoreland, Allegheny, Butler and Beaver counties, for the use of J. J. Burkins' Patent Chemical Process of Tanning Leather of all kinds, in the Tanning Process. Leather is manufactured in less time, with less expense, and is superior in strength and quality, in all respects, to Leather tanned by the ordinary process. For further information, apply to

J. S. NEWMYER, No. 111 Market st., Pittsburgh.

MEDICAL.

TO THE PUBLIC.

MOST IMPORTANT ANNOUNCEMENT,

RETIREMENT OF PROF. JAMES McCLINTOCK, M. D.

From the Philadelphia Medical College.

A NEW ERA IN THE HISTORY OF MEDICINE!

Popular Medicine for the first time sanctioned by the HIGHEST AUTHORITY IN THE PROFESSION!

THE undersigned have the pleasure of informing the public that they have made arrangements with the eminent Professor JAMES McCLINTOCK M. D., of Philadelphia, known for more than a quarter of a century past as one of the greatest Practitioners and Teachers of Medicine and Surgery in this country or in Europe, for the purchase of his recipes, and the preparation of a series of FAMILY MEDICINES therefrom, which will be put up in a cheap and popular form, adapted for general use, and suited to the most prevalent diseases. These remedies embrace some of the most valuable discoveries and combinations ever known for the cure of disease. They are the fruits of the most profound investigation, the widest research, and the almost unequaled experience of one of the first physicians of the age. Each remedy is especially adapted by some particular form of disease, in accordance with the highest principles of modern medical science. Each of these remedies have been tried, improved, and finally perfected, in the course of a long, active and highly successful practice, not only in Philadelphia, but throughout many distant sections of the country to which his great reputation has called him. Their nature and effect are known and approved of by hundreds of regular physicians who have been his students and seen their beneficial results in Dr. McClintock's own hands, while they were under his tuition, in the Colleges of Philadelphia, Castleton, Pittsfield, and elsewhere.

READ THE FOLLOWING CERTIFICATE.

This is to certify that I have placed in the hands of Messrs. A. Cushman & Co., New York, the recipes of my "Family Medicine," with my full authority to prepare and offer them for popular use. They are such as I have been in the habit of recommending and prescribing for many years, and their composition is well known to hundreds of regular physicians, who have been my students, and who are many of them now practising with distinguished success in all parts of the country. My inducements for this step are numerous; one of the most urgent is, that the demand for my remedies has become so large, through private report of their success, as to make their preparation too great a draft upon my time; another is, the repeated solicitations of my friends and patients, in the belief that the general introduction of my remedies would be in many respects a public benefit; and, finally, in securing the cooperation of Mr. Alexander Cushman, who is a thoroughly educated Chemist and practical Apothecary of many years experience, whereby I am enabled to assure the public that they will be prepared in the BEST, PUREST and most perfect form, regardless of expense.

JAMES McCLINTOCK, M. D., Late Professor of Anatomy and Surgery in the Philadelphia College of Medicine and Acting Professor of Midwifery; one of the Consulting Physicians of the Philadelphia Hospital, Blockley; late member of the National Medical Association; member of the Philadelphia Medical Society; member of the Medico-Chirurgical College of Philadelphia; formerly President and Professor of Anatomy and Surgery in Castleton Medical College, Vermont; and also, late Professor of Anatomy and Physiology in Berkshire Medical Institution, Pittsfield, Mass., &c. &c. &c.

We need scarcely remind the intelligent public of the great necessity which exists for the introduction of a class of good and reliable popular medicines which may be confidently adopted into family use and depended on at all times in the absence of a physician, as being the legitimate productions of Science, Study and Experience. No argument is needed to prove the immense superiority of such a class of remedies over the dangerous compounds that are daily puffed into notice by ignorant and reckless men, solely for the purpose of enriching themselves at the expense of the lives and health of their fellow beings. We trust confidently in the good sense of the community to support us in this effort to extirpate the great public evil of Quackery, by giving a careful perusal to the following list, which embrace the first twelve remedies of the series, and which comprises some of the most valuable specifics ever discovered for the several complaints enumerated. If you or any of your friends are sufferers, lose no time in procuring the aid of the first medical authority of the day, by obtaining and giving a trial to such of these medicines as are adapted to the case. We call especial attention to the first on the list as being most generally demanded, at this season namely, the

I.....PECTORAL SYRUP.

This invaluable Syrup, which is entirely Vegetable in its composition, has been employed with wonderful success for many years in the cure of diseases of the AIR PASSAGES AND LUNGS. The most common diseases of these organs are, Irritation and Inflammation of the Mucous Membrane which lines the air tubes of the throat, windpipe and lungs. For any of these forms of disease, whether showing themselves as Cough, Tickling of the Throat, Sense of Tightness of the Throat, Spitting of Blood, Difficulty of Breathing, Hoarseness or Loss of Voice, and Hectic Fever, its use will be attended with the happiest results. It is recommended as one of the best and safest medicines for all forms of Bronchitis and Consumption.

No Laudanum or preparation of Opium, in any shape, in this Syrup. PRICE (in Pint Bottles) $1.

II.....COLD AND COUGH MIXTURE.

For recent coughs, colds and irritation of the throat or lungs. It is especially valuable for children; no family, in our changeable climate, should be without this efficient remedy, which, if taken on the first symptoms of cold, would prevent many an attack of Bronchitis, and a fatal issue in Consumption.

No Laudanum or preparation of Opium, in any shape, in this Mixture. PRICE, per bottle, 25 cents.

III.....ASTHMA AND WHOOPING COUGH REMEDY.

These terribly distressing diseases are relieved to an unparalleled degree by this purely vegetable medicine, which has been brought to perfection slowly in the course of many years' observation. Trial is all that is needed to prove its efficacy to those who have never employed it. PRICE, per Bottle, 50 cents.

IV.....DIARRHŒA CORDIAL AND CHOLERA PREVENTIVE.

A CERTAIN cure for Diarrhœa; and, if used in time, for Dysentery, Cholera Morbus and Asiatic Cholera. This preparation has never failed to cure Diarrhœa; and in Dysentery it is equally successful. In the early stages of Asiatic Cholera it will be found invaluable. For Colic of Infants and Cholera Infantum it is a sovereign remedy. (Full directions for use accompany each bottle. PRICE, per Bottle, 25 and 50 cents.

V.....TONIC ALTERATIVE SYRUP.

For the cure, 1. Of Cutaneous or Skin Diseases, viz: Tetter, Scurvy, Salt Rheum, Itch, Ringworm, &c. 2. Of Scrofulous Diseases—Scrofula or King's Evil, White Swelling, Goitre or Swelled Neck, Tumors, Sore Ulcers, &c. 3. Rheumatic Diseases: Chronic Rheumatism, Gout, &c. 4. Mercurial or Syphilitic Diseases of all classes, Primary, Secondary or Tertiary. These diseases all arise from a taint in the system requiring an alteration of the Secretions and a general purification of the blood. For this purpose the TONIC ALTERATIVE SYRUP, which combines the virtues of certain vegetable remedies suited to the diseased state of the system, will be found wonderfully effective. PRICE, (in Pint Bottles) $1.

VI.....DYSPEPTIC ELIXIR.

Dyspepsia, or disordered digestion, may be called the National Disease of America. Its symptoms are headache; Giddiness; nervousness; low spirits; sourness of the stomach, with motes or specks before the eyes; itching of the nostrils; dullness of hearing and ringing in the ears; disagreeable taste in the mouth; coated tongue; and weight upon the stomach; acidity; heartburn; pain or fulness of the abdomen, and costiveness. Some of these symptoms all ways appear in Dyspeptic and sometimes the same patient has many of them at the same time, or at different times. For attacking these Protean symptoms in their seat and source, my great combination of the digestive functions, the DYSPEPTIC ELIXIR combines all the valuable ingredients which the Vegetable Kingdom affords. Taken in connection with the Vegetable Purgative Pills and in cases where there is much costiveness—or with the Anti-Bilious Pills, where the functions of the liver are irregularly discharged, it will be found a most effectual remedy. PRICE, (in Pint bottles) $1.

VII.....RHEUMATIC MIXTURE.

A purely vegetable combination for the cure of Rheumatism, Gout and all Neuralgic and Rheumatic Diseases. This remedy is offered with the utmost confidence. It has been used most extensively and is as near a specific for Rheumatic Diseases as the world has ever seen. PRICE, per bottle, 50 cents.

VIII.....RHEUMATIC LINIMENT.

An infallible external application for the relief of all rheumatic or neuralgic pains, sprains, swellings, stiff neck, stiffness of the joints, pain in the shoulders, back or limbs. It affords immediate relief from pain, and in a few minutes removes all soreness. As a counter irritant it is invaluable in all cases of inflammation. PRICE, per bottle, 50 cents.

IX.....ANODYNE MIXTURE.

A most convenient and valuable remedy, to be used both internally and externally, for the relief of all severe pains. Nervous, Rheumatic, &c. &c. Pains in the Chest, Stitches in the side, Pains in the Face, Neuralgic Pains whereever seated, Pains in the Stomach, Bowels, Back or Kidneys. In sudden attacks of Colic, Bilious Colic and Fits of Stone or Gravel, it will give immediate relief. PRICE, per Bottle, 50 cents.

X.....TONIC MIXTURE, OR FEVER AND AGUE SPECIFIC.

A sure and safe vegetable remedy for Fever and Ague, or Intermittent Fever in any of its forms, and for all diseases recurring periodically. This remedy has been tried to the fullest extent, and has been found a specific so far as any medicine can be entitled to that name. In convalescence from acute diseases, where tonics are required, and in all cases of prostration of strength and want of nervous power, it will be found extremely efficacious. PRICE, per Bottle, 50 cents.

XI.....VEGETABLE PURGATIVE PILLS.

For the relief of Costiveness, and all its painful results, such as Headache, Dizziness, Sick Stomach, Pains, and all the symptoms enumerated under the Dyspeptic Elixir. As a safe and mild purgative in general practice, whenever a purgative is needed, these Pills are invaluable. They should be without these. PRICE, per Box, 25 Cents.

XII.....ANTI-BILIOUS PILLS.

For Liver Complaints, and all forms of disease arising from derangement of the liver, with symptoms such as yellowness of the Eyes and Skin, Dizziness, Headache, with ringing in the ears, yellow, furred tongue, pain in the right shoulder, sense of fullness on the right side, disordered stomach or bowels, deficient action of the kidneys, clay colored stools, &c. These Pills, if taken in the incipient stages of Bilious and Yellow, or other Fevers, will generally ward off the attack. PRICE, per Box, 25 Cents.

The undersigned, in assuming the proprietorship of Dr. James McClintock's Family Medicines, would respectfully state to the public, that in his profession as Dispensing Chemist, for nearly fifteen years past, during which time he has been actively connected with the best pharmaceutical establishments in this country, he has had constant occasion to use and prepare the prescriptions of the most eminent physicians among whom he would name Dr. Mott, Dr. Parker, Dr. Francis, Dr. Cheesman, Dr. Reese, Dr. Whittaker, Dr. Schmidt, Dr. Hosack, Dr. Kissam, Drs. Pratt and Young, Dr. Beals, Dr. Green, and many others in the city of New York.

The experience thus acquired enables him to discriminate with confidence between legitimate medicines, combined scientifically, so as to secure a harmonious chemical action in union with their highest therapeutical effects, and the inaccurate mixtures of quackery and ignorance; where in, for want of proper knowledge in combining them, the best ingredients may neutralize and destroy each other, or result in a substance highly injurious, and contrary to the intended design. It is with pleasure, therefore, that he testifies that the prescriptions of Dr. James McClintock are not only composed of the most valuable medical agents known to, and habitually employed by, our best practitioners in the treatment of the several diseases for which they are intended, but they are combined in such accurate proportions, in relation to, their chemical and medicinal effects, as to secure the attainment of the utmost increase of their power and efficiency.

In conclusion, he will only add for himself, that he can refer with confidence to his past career, as his guarantee to the public that these great remedies in his hands will be faithfully prepared in strict accordance with the prescriptions of their distinguished originator.

ALEX. CUSHMAN,

Graduate and Trustee of the N. Y. College of Pharmacy.

The above Medicines may be procured, at wholesale or retail, of A. CUSHMAN & CO.,

Sole Proprietors, No. 122 Fulton st., New York.

And of all the principal Druggists in this city.

Also of H. H. H. ELLIOTT, Agt. for Penna., corner of 6th and Filbert sts., Philadelphia.

And of DR. JAMES McCLINTOCK, Trenton, New Jersey.

And of FLEMING BROTHERS, Agts., Pittsburgh.

And GEO. H. KEYSER, Agent, cor. of Wood st. and Virgin alley.

And of J. P. FLEMING, Allegheny City.

And may be ordered through any Apothecary, Druggist or Country Storekeeper in any part of the country. ja17

NEW OFFICE.—REAL ESTATE AND CONTRACTING AGENT.—The subscriber has been induced to open an office for the purpose of buying and selling, on commission, and having the agency of large Steam Saw Mills and Boat Yards on the Allegheny river, together with many other facilities from other water and Steam Saw Mills, he flatters himself that he can furnish any bills of timber, and deliver them at any point on the Allegheny, Monongahela, Ohio, or Mississippi Rivers; contract to build large Barges, Steam Boats, Coal Flats, Coal Gunnels, Bridge Timber, Railroad Timbers—Freight, Iron, Coal, &c., to any given point, and will attend to the sale and purchase of Real Estate. From his long experience in lumbering, bridge building, and boat building, he thinks he can give general satisfaction. All persons are requested to make their contracts soon, especially those wanting boats built, bills of lumber, and timber, should contract for them in the fall, for the spring and summer use. He will also attend to the purchase and sale of any commodity that may be desired.

Letters addressed to David Munn, Real Estate and Contracting Agent, Pittsburgh, Box No. 130, post paid, will be punctually attended to. His office is on Irwin street, No. 2, Allegheny House. DAVID MUNN.

REFERENCES.

Col. James B. Morgan, Lumberman, Pittsburgh.
Mr. John Morrison, Esq., do.
Mr. Robt. R. Brown, do. Allegheny River
Mr. Wm. Armstrong, do. Clarion.
Mr. Geo. Treasury, do.
C. & J. Hahn & Co. do.
sep29dwtf

MESS PORK—8 bbls. rec'd on consignment and for sale by HENRY H. COLLINS.

HOUSES, FARMS, &C.

For Sale or Rent.

THE FARM, situated in Sewickley, within three-fourths of a mile of the Depot, and formerly occupied by Mrs. Martha Kirker, containing about 53 acres of land, in good order and high cultivation, with an excellent Brick House, Stabling, Carriage House, Barn, etc., and a never failing spring of pure freestone water, and 2 good Apple Orchards. For further information, apply to JOHN GRAHAM, Bank of Pittsburgh, mh27-dim or J. H. PEEBLES, at P. M'Cormick's office, Or on the Premises.

FOR SALE.—Two Houses and Lots on Wylie street, near Washington.

Two Houses and Lots on Pennsylvania Avenue.

One lot on Townsend street.

Also—Twenty others in different parts of the city, all of which will be sold low on fair terms—They are described on my printed Register, which you can have gratis by calling at 75 Fourth street. If you won't buy, and if you have property for sale, by calling on me you can have it before the public at large in a very easy way. Enquire of THOS. WOODS, Commercial Broker, ap6 75 Fourth street.

LAND FOR SALE.—143 acres of Land, 2½ miles east of McKeesport, on which is a good Cottage House and Barn; 110 acres cleared, a large orchard of grafted fruit, and 35 acres of Coal. Now is the time for a bargain.

50 acres of land, near J. Murdock's garden, with a good frame house on it; it is cheap.

60 acres, 3 miles west of New Brighton, on it are good improvement; it will be sold very low.

Also, 3 Farms of Coal, on the Monongahela River, and a great variety of other farms and small lots of land in the vicinity, which I have described on my printed register. Call and get one, if you want bargains, of

ap14-tf THOMAS WOODS, 75 Fourth street.

THIRD STREET PROPERTY FOR SALE.—I am authorized to sell, on reasonable terms, two lots of ground, fronting on Third street, below Chancery lane, each lot being 24 feet in front and extending back half way to Fourth street, with the privilege of an alley three feet wide on Third street. On said lot is erected a large three storied brick building, lately occupied by J. H. Vashon. Apply to

feb13-tf H. BRADY WILKINS, 157 Fourth st.

IMPROVED REAL ESTATE FOR SALE OR EXCHANGE.—Two houses and lots on Fourth street, corner of Cherry alley. The lots have forty feet in front on Front street, and extend back one hundred feet to twelve feet alley. The houses are of brick, three stories high, with basements, and rent for $600 per annum. They will be sold on reasonable terms. Apply to

feb13-tf JOHN MELLON, Grant street.

TO LET.—A well finished and well lighted Basement Store, corner of 3d and Market sts. An excellent stand for a Confectionary or Clothing Store.

fe9 E. D. GAZZAM, Market st., bet. 3d & 4th.

TO LET.—A Two story Brick Dwelling House, situated on 6th street, below Grant. Possession given the 1st of April. Enquire of

ja17 O. BLACKBURN & CO., Water street.

FEDERAL STREET PROPERTY.—The undersigned offers at private sale the property on Federal street, south side, above Robinson, consisting of EIGHT LOTS, each having a front on Federal street of 20 feet, and running back 100 feet to an alley 10 feet wide. So large a body of ground, in a position so eligible, is certainly now not to be met with in Allegheny City. These lots are offered at the low price of $300 each; one-fourth cash in hand, the balance at 1, 2, and 3 years.

Persons who may incline to purchase on the terms stipulated, will apply to N. HOLMES & SON,

oc27 Bankers and Brokers, 67, Market st.

VALUABLE PROPERTY ON LIBERTY STREET.—In order to settle up an estate, will be sold at private sale, on very reasonable terms, 3 BUILDINGS and LOTS on the northerly side of Liberty street. The buildings are of brick, substantially built, 3 stories high, (with stone front to the 2d story,) and are situated in a good business locality. They now yield an annual rent of $575. The lots have a front on Liberty street of 45 feet, and extend back towards Penn street 120 feet. Apply to

oct4-tf H. BRADY WILKINS, 157, 4th st.

VALUABLE COUNTRY RESIDENCE FOR SALE.—The subscriber having laid out ten acres into TWENTY LOTS, will sell one lot or the whole ten acres. This land is in Reserve township, situated between Saw Mill and Voegtly's Runs, adjoining land of Col. Wm. Robinson on the north-east, and C. Johaing on the south. It has commanding views of Allegheny and Pittsburgh, and is admirably situated for residences. This land is in the highest state of cultivation; it is well supplied with Grape Vines, Apple, Peach and Cherry Trees, Gooseberries, Currants, Shrubbery, &c., from 10 to 12 years old. Each lot will have a portion of Fruit Trees on it. Terms very easy; for particulars, inquire at the Lumber Yard Office on Sixth street near Grant, Pittsburgh.

ja3-tf CHARLES ROWAN.

FOR SALE.—The attention of capitalists is called to that VALUABLE PROPERTY in Allegheny City, commencing at the corner of Lacock street, and extending 200 feet along Federal street towards Robinson street, by 100 feet in depth to a ten feet alley. This property will be divided into lots of 20 feet front, to suit purchasers. It is handsomely situated on the main thoroughfare between the two cities, and in the immediate vicinity of the Depot of the Ohio & Pennsylvania Railroad Company. It would be a most desirable location for a Hotel, a Public Hall, or for business houses with dwellings attached, as this Property assuredly will advance in value, and pay a handsome revenue on the improvements which might be made. It is worthy of attention. Persons who wish to purchase, are requested to inquire of W. B. FUSEY, or N. HOLMES & SON.

fe10-tf

LARGE CITY LOT TO LEASE.—The Lot of Ground, at present occupied by John M'Closkey, Clothier, on Liberty street, between Sixth street and Virgin alley, will be leased for a term of years from April 1st, next. Apply to JOHN S. IRWIN, No. 81 Market street, or

a29-tf ROBERT ROBB, Fourth street.

DWELLING FOR RENT.—The very desirable and modern built two story Brick House, No. 20 Wylie street, is offered to rent. The house is nearly new and in complete order, containing eight rooms and Hall, with hot and cold water in Bath-room, Wash-house and Kitchen; Gas throughout the house—Chandeliers, &c. The location is convenient to business.

For further information inquire of

ja6 BELL & LIGGETT, 69 and 70 Water st.

A SMALL FARM FOR SALE, containing 70 acres of cultivated Land, in Allegheny county, Versailles Township, one mile from M'Keesport, and near a mile from Pittsburgh and Connellsville Railroad. The Farm contains one Frame House, Stable, Wagon Shed and outbuildings, and is well adapted for a Gardener, a Dairy or country residence, being handy to market, an abundance of Apples, Peaches, Pears, Cherries, Plums and other fruits. Apply to B. McLAIN, 21, Fifth street.

VALUABLE SMALL FARM FOR SALE, containing about sixty two acres, and situated in North Huntingdon township, Westmoreland county, having a small Frame Dwelling House and Bank Barn thereon erected; about twenty-five acres cleared, a thriving orchard of fruit trees, and a good sugar camp. This property is within less than a mile of the Central Railroad, near the junction of Turtle Creek and Bush Creek, and about the same distance from Steward's Station. Title indisputable. Price $15 per acre. Apply to B. McLAIN, 21 Fifth street.

FOR SALE.—A Ground Rent on valuable improved property on Fifth street, Pittsburgh. Enquire at the Gazette Office. de15-tf

TO LET.—The large and commodious Brick Warehouse, now occupied by W. & F. Wilson, No. 147 Front street, running through to Second street. Possession given immediately. [jal1] F. LORENZ.

FOR SALE OR TO LET.—I will sell or rent my property in Manchester, consisting of an acre of Ground, upon which are erected 2 Frame Houses, one containing 8 and the other 4 rooms. Stabling, Carriage house, &c., with a fine assortment of fruit. This property is very pleasantly situated near the Ohio River. The buildings are shaded by trees, and near the Omnibus station. I will sell all, or a portion of my furniture, and would prefer retaining possession until 1st May. Apply to H. LEE, 139 Liberty street.

FOR RENT—A comfortable Dwelling House, containing 8 Rooms, in good order, Stabling, Carriage House, Coal House and out Oven, with 2 acres of rich Land, all planted with Fruit and Shade Trees, and nearly all bearing apples, pears, &c.; an excellent Arbor, covered with Grape Vines, Also, a Flower Garden, &c., situated in Pitt Township, 1½ miles from the Court House. Rent moderate, to those who would take good care of the property. Enquire of JOHN WATT, de31 Liberty street.

FOR SALE—Three acres of Ground situated in Pitt Township, adjoining the property of John Wright, which for beauty of location cannot be surpassed about the suburbs of the city; Cottage built House erected thereon, containing 10 rooms, finished in good style, also, a young Orchard of about 200 trees (all kinds). Apply to B. McLAIN, No. 21, 4th st.

FOR SALE—A large Brick Hotel, in the village of Wilkinsburgh, with 2 acres of ground attached, and all the necessary buildings for a first class Hotel, fronting on the Greensburgh Turnpike and Pa. Railroad. For terms, &c., enquire of B. McLAIN, 21, 4th st.; or

mh18 H. W. HUBBACK, on the premises.

TO LET, on 2d st., No. 145, 2d door above Cherry alley, a well finished two story DWELLING HOUSE, of 8 rooms, having a good Dining-room and Kitchen (with modern range) on the same floor, with two parlors also, a bath-room, supplied with hot and cold water. The house will be put in a state of complete repair for the succeeding tenants, on the 1st of April. Yearly rent $250 a year. fe28-tf Dr. J. P. DAKE, 219 Penn st.

TO LET—The Dwelling House on 3d street, above Smithfield, now occupied by Dr. Myers, (who is removing West.) It is supplied with gas, hot and cold water, spacious yard, &c. Enquire of

mh1-tf BENJ. DARLINGTON, 4th st. near Wood.

FOR RENT OR SALE—A Lot on Liberty street, between O'Hara and Walnut sts., 5th Ward, 47 by 100 feet, with a Frame House and large shop on Liberty st., and a 2 story Brick building back 20 by 40 ft., with an Engine 24 ft. stroke and 8 in. cylinder, and boiler 20 ft. long. Apply to J. Haworth, on the premises, or to G. R. White, at the 1st Presbyterian Church, Wood st.

mh15-1md [Post and Dispatch copy.]

TO LET—A 2 story Brick House, on Penn street, between Pitt st. and Evans' alley, at $300 per annum. Enquire of HENRY B. FOSTER,

mh14-tf [at L. Wilmarth & Co.'s Flouring Mill.

HOMES FOR SALE.—One large Lot, on which is a good Dwelling and Stable, with coal and wash-houses, and a large lot of fine fruit. It is in the flourishing village of Freedom, on the Ohio, on the Ohio & Pa. Railroad. Will be sold for the low price of $500.

Also—a good brick house of eleven good rooms, and lot, on St. Clair st., for $1000 less than it is worth, as the owner is leaving the city.

Also—31 good houses, in different parts of the two cities, 20 good Farms in the surrounding neighborhood—a description of which can be found on my Register. Call and get one.

Also—a variety of city lots and country seats. Call, if you want good, cheap property. THOS. WOODS, mh17 75 Fourth st.

FRESH OYSTERS

FROM BALTIMORE,

JUST RECEIVED AT

L. FIELD'S DEPOT,

Corner of Wood and Fifth Sts.,

UNDER PATRICK'S & FRIEND.

DAVID MUNN,

REAL ESTATE & CONTRACTING AGENT,

NO. 2, IRWIN ST., PITTSBURGH,

HAS FOR SALE, as follows: 180 acres of land in Cedar county, Iowa, 16 miles from Muscatine, on the main road to Marion, and 8 miles from Tipton, 6 miles from two Railroad depots, 90 acres is under cultivation, a good Frame House, Frame Barn and Granaries, a good bearing Apple Orchard. The farm is well watered, high, dry good land, in a very healthy county. A very great bargain can be had of this farm for prompt pay. Enquire as above, or of Mr. John Munn, Esq., on the premises.

Also, 2 acres of land, with a large Steam Saw Mill, now in successful operation; 3 frame dwellings, barn, blacksmith shop and tools, boat scaffold, work shop, &c., situate on the bank of the Allegheny river, at Miller's Eddy, Armstrong county, Pa. Enquire as above, or of Mr. Munn, on the premises.

I also want to purchase 5 to 800,000 feet, B. M., of good White Oak Plank, 5 inches thick, 8 or 16 ft. long, 7 to 16 inches wide, part to be delivered in Oct. next and part in April, 1855. Enquire as above.

Also, for sale, all the beds, furniture, and every thing of the fitting out of a large Hotel, in the city of Pittsburgh, now doing a very large business. Two to five years of the lease of the house can also be had, and immediate possession if required. Enquire as above. mh22

Swallow-Tail Line of Packet Ships,

OWNED BY

Messrs. GRINNELL, MINTURN & CO.

NEW YORK.

Liverpool Packets,

Sail to and from Liverpool, 6th and 21st of every month.

SHIP LIVERPOOL	Capt. Kearney.
" CONSTITUTION	" Britton.
" NEW WORLD	" Knight.
" QUEEN OF THE WEST	" Hallett.
" CONSTELLATION	" Durrye.
" ALBERT GALLATIN	" Deland.
" ASHBURTON	" McWilliam
" AMERICAN UNION	" Kelly.

London Packets,

Sail to and from London Every Alternate Thursday.

SHIP LONDON	Capt. Hubbard.
" SIR ROBERT PEEL	" Chadwick.
" CORNELIUS GRINNELL	" Fletcher.
" AMERICAN CONGRESS	" Williams.
" PRINCE ALBERT	" Bradish.
" YORKTOWN	" Meyers.
" PATRICK HENRY	" Hurlbut.
New Ship	

Intermediate Packet Ships Sailing Weekly.

Remittances to England, Ireland, Scotland and Wales.

We issue Drafts in amount from £1 and upwards, which are payable at sight, free of charge, at The Bank of Ireland, Dublin, and all its branches; Messrs. Glyn, Mills & Co., Bankers, Lomb'd st., London; The National Bank of Scotland, Glasgow; Messrs. Bowman, Grinnell & Co., Liverpool.

Persons residing in the country desirous of sending money to their friends or engaging their passage, can do so by remitting the amount in a letter, post-paid, address to JOHN THOMPSON, 410 Liberty st., the only Agent in Pittsburgh. It will be attended to and a receipt returned by the post mail. For further information, apply, or by letter, post-paid, to BOWMAN, GRINNELL & CO., 59 South street, New York, or (Princess Dock) Liverpool.

INSURANCE.

Western Farmers Insurance Company,
NEW LISBON, OHIO.
CAPITAL, $150,000.

R. M'CASKEY, Agent, St. Charles Building, No. 108 Third street, Pittsburgh.

OFFICERS.

JAMES KELL, President. JAMES BURBECK, Vice President.

LEVI MARTIN, Secretary and Treasurer.

REFERENCES.

A. & A. M'Bain, Pittsb'g.	Wilkinson & Hoffstott, Pittsb'
Th. Umbstaetter, "	Gilbert & Frederick, "
Dr. Irish, "	Jas. Mason, Esq., Cleveland.
Joseph Hall, "	Hanna, Garretson & Co. "
Spr. Harbaugh "	Graham & M'Coy, Cincinnati.
E. M. Stanton, "	Dr. Geo. Fries, "

ja28-ly

Delaware Mutual Safety Insurance Co.

OFFICE in the North Room of the MERCHANTS' EXCHANGE, Third street, Philadelphia. MARINE, INLAND AND FIRE INSURANCE.

MARINE INSURANCE—On Vessels, Cargo and Freight, to all ports in the world.

INLAND INSURANCE—On Goods by River, Canal and Lakes, and by Land Carriage to all parts of the Union, including the risk by Fire until arrival.

FIRE INSURANCE—On Merchandise generally, on Stores, Dwelling Houses, &c.

ASSETS OF THE COMPANY. NOVEMBER, 1, 1853.

Bonds and Mortgages	$ 25,000 00
United States, State of Pennsylvania, Philadelphia City, Camden and Amboy Railroad, and other Loans	145,955 00
Stock in Banks, Railroads and Insurance Co.	19,737 50
Bills Receivable	120,183 52
Cash on hand	21,705 54
Premiums on Marine Policies recently issued	87,137 27
Subscription Notes	100,000 00
	$519,769 13

DIRECTORS:

William Martin,	James C. Hand,	Dr. R. M. Huston
Joseph H. Seal,	Theoph. Paulding,	Wm. Eyre, jr.,
Edmund A. Souder,	Isaac R. Davis,	Joshua L. Price,
John C. Davis,	Hugh Craig,	James Tennant,
Robert Burton,	Spencer McIlvain,	Joseph S. Burnett,
John R. Penrose,	Charles Kelly,	Jas. R. M'Farland,
George C. Leiper,	Samuel E. Stokes,	Wm. C. Ludwig,
Edw'd Darlington,	Henry Sloan,	J. T. Logan, Pitt'g.
H. Jones Brooks,	James Traquair,	D. T. Morgan, do.
J. G. Johnston,		

WILLIAM MARTIN, President,

THOMAS C. HAND, Vice President.

JOSEPH W. COWAN, Secretary.

Office of the Company, No. 95 Water street, Pittsburgh. [jell:tf] P. A. MADEIRA, Agent.

Western Insurance Comp'y of Pittsburgh.

CAPITAL, 300,000.—R. MILLER, Jr., President, F. M. Gordon, Secretary.

Will insure against all kinds of risks, Fire and Marine, all losses will be liberally adjusted and promptly paid.

A home institution—managed by directors who are well known in the community, and who are determined by promptness and liberality to maintain the character which they have assumed, as offering the best protection to those who desire to be insured.

DIRECTORS—Reuben Miller, jr., J. W. Butler, Wm. Lyon, C. Ihmsen, N. Voeghtly, Jr., A. Nimick, C. W. Ricketson, George W. Jackson, James M'Auley, George Darsie, Nathaniel Holmes, James Lippincott, and W. H. Smith.

Office, No. 92 Water street, (warehouse of Spang & Co, up stairs,) Pittsburgh. jul4:dly

Franklin Fire Insurance Co., of Philad'a.

DIRECTORS: Charles W. Bancker, Geo. W. Richards, Thos. Hart, Mordecai D. Lewis, Tobias Wagner, Adolphe E. Borie, Samuel Grant, David S. Brown, Jacob R. Smith, Morris Patterson.

CHARLES N. BANCKER, President.

CHARLES G. BANCKER, Secretary.

This Company continues to make Insurances, permanent or limited, on every description of Property in town and country, at rates as low as are consistent with security. The Company have reserved a large contingent fund, which, with their Capital and Premiums, safely invested, afford ample protection to the assured.

The assets of the Company, on January 1st, 1851, as published agreeably to the Act of Assembly, were as follows, viz:—

Mortgages	$918,125 68
Real Estate	84,377 78
Temporary Loans	83,960 17
Stocks	61,889 00
Cash, &c	64,346 81
	$1,212,708 44

Since their incorporation, a period of 21 years, they have paid upwards of One Million Four Hundred Thousand Dollars Losses by Fire, thereby affording evidence of the advantages of Insurance, as well as their ability and disposition to meet with promptness all liabilities.

J. GARDNER COFFIN, Agent,

ap19 Office S. E. corner of Wood and 3d sts.

Western Insurance Company
OF PITTSBURGH.

REUBEN MILLER, JR., PREST. F. M. GORDON, SEC'Y.

Will Insure against all kinds of Fire and Marine Risks.

DIRECTORS:

R. Miller, Jr.,	Thos. Scott,	Jas. McAuley,
J. W. Butler,	A. Nimick,	Geo. Darsie,
Wm. Lyon,	C. W. Ricketson,	Nath'l Holmes,
C. Ihmsen,	G. W. Jackson,	J. Lippincott,
	Wm. H. Smith.	

A home Institution managed by Directors well known in this community, and who will liberally adjust and promptly pay all losses at the Office, No. 92 Water Street, (Spang & Co's Warehouse,) up stairs, Pittsburgh. ja4tc

Marine, Fire and Inland Transportation Insurance.

THE Insurance Company of North America, Philadelphia—Chartered 1794. Capital, $500,000.—Assets January 13, 1851, $1,001,253 50. Will make Insurance on buildings and their contents, in this city and vicinity; also on property of every description, shipped per steamboats and other vessels, either by inland transportation or on the seas.

DIRECTORS:

Arthur A. Coffin, Pres't,	Thomas P. Cope,
Samuel W. Jones,	John R. Neff,
Edward Smith,	Richard D. Wood,
John A. Brown,	William Welsh,
Samuel F. Smith,	Francis Hoskins,
Samuel Brooks,	S. Austin Allibone,
Charles Taylor,	Wm. E. Bowen,
Ambrose White,	George Aspinwall,
Jacob M. Thomas,	James N. Dickson,
S. Morris Wain,	H. D. Sherrerd, Secretary.

This is the oldest Insurance Company in the United States, and from its high standing, long experience, ample means, and avoiding all risks of an extra hazardous character, it may be considered as offering ample security to the public. WILLIAM P. JONES, Agent,

fe1 80 and 81 Water street.

NOTICES.

NOTICE.—In consequence of having sold our Furnaces to the Cambria Iron Company, the partnership heretofore existing under the firm of P. SHOENBERGER, (& Co., at Mill Creek Furnace,) and also the copartnership existing under the firm of KING & SHOENBERGER, at Cambria Furnace, are both dissolved. The business will be settled up by the undersigned at the Furnaces, and George S. King, who are authorized to use the names of the respective firms in settling up the business.

March 1, 1853. [mh5:tf] GEORGE S. KING, P. SHOENBERGER.

CO-PARTNERSHIP.—The undersigned have this day entered into Co-Partnership, under the name and style of BRYAN, KENNEDY & CO., for the purpose of transacting a general Milling business, in the City of Allegheny.

ROBERT T. KENNEDY,	S. S. BRYAN,
WM. BAGALEY,	H. CHILDS,
H. CHILDS,	HENRY P. SCHWARTZ.

Canal Basin, Allegheny City, June 12, '52.

J. J. BOONE, (Successor to J. T. & J. J. Boone,) Commission and Forwarding Merchant, Dealer in Wool and produce of all kinds, Pittsburgh, Pa.

REFERENCES:

C. H. Cornwell, Cashier Farmers' Bank, Salem, Ohio.	
G. W. & G. Hopkins, Ball'e, Hungerford & Smith, Philad'a.	
J. G. Wilson & Co., "	M'Farland Evans & Co., "
D. H. Mayo & Co., Boston,	James, Kent & Santee, "
D. & H. M'Donald & Co., Wells.	Smith, Murphey & Co., "
Miller, Ohio,	H. Scull & Co., "
A. Jennings, Esq., Cleveland,	Springer Harbaugh, Pittsb'h.
Hanna, Garretson & Co.,	Palmer, Hanna & Co., "
Gilbert Knapp, Jr., St. Louis,	King, Pennock & Co., "
Fenner, M'Millen & Co., N. Y.	O. & J. H. Shoenberger & Co. "
Brown & M'Ferry, Chicago,	Hancock, Mitchell & Co., "
M'Cullough, Morris & Co., Cin.	J. F. Howard, Louisville, Ky.
T. Heaton, Esq., "	Dorwell, Hill & Co., Galveston,
Wister, Taylor & Co., Phila.	Texas. [jy22]

DISSOLUTION.—The partnership heretofore existing under the style of Negley, Mohan & Co., has been mutually dissolved. William Dawson, of the late firm, having purchased the interest of James S. Negley, the business will be continued as usual, under the style of Dawson, Mohan & Co., who are authorized to use the name of Negley, Mohan & Co., in settling up the old business.

J. S. NEGLEY, W. DAWSON, P. MOHAN.

Pittsburgh, Jan. 2, '54.

Having disposed of my interest in the late firm of Negley, Mohan & Co., to my former partner, Mr. Dawson, who with Mr. Mohan, will continue the business as heretofore, I have the honor to recommend and request for them the liberal patronage of my friends and business acquaintances. [fe2d2m] JAS. S. NEGLEY.

D. W. HERSTINE. HMN. EICHBAUM.

D. W. HERSTINE & CO., Commission and Forwarding Merchants, and Dealers generally in Produce, Pittsburgh, Cincinnati, and other Manufactures, &c., Nos. 93 and 95, Front street, Pittsburgh.

The undersigned having formed a co-partnership, under the style of D. W. HERSTINE & CO., for the transaction of a General Agency, Commission, Forwarding and Produce business, at Nos. 93 and 95, Front street, are prepared to give special attention to filling orders, receiving and forwarding produce and merchandise, and to the execution of all business that may be entrusted to their care.

D. W. HERSTINE, HMN. EICHBAUM.

REFER to—Clarke & Thaw, William Bagaley & Co., W. M'Cully & Co., J. Sellers & Co., Hays & Black, Kramer & Rahm; Henry Graff, Esq.; William Eichbaum; S. S. Johnson, Esq.; T. Bakewell, Esq.; George Leslie, Esq.; Solomon Stoner, Esq. ja2d:tf

COPARTNERSHIP.—B. F. Jones, Bernard Lauth, S. M. Kier and J. F. Lauth having associated themselves together, under the firm of JONES, LAUTH & CO., will carry on the "American Iron Works," recently erected by B. Lauth & Brother, in East Birmingham.

B. F. JONES. B. LAUTH. S. M. KIER. J. F. LAUTH.

AMERICAN IRON WORKS.—Jones, Lauth & Co., Manufacturers of superior Bar, Small and Wire Iron, of all descriptions. Warehouse, No. 99 Water street, between Market and Wood street, Pittsburgh. del9:d3m

NOTICE—DISSOLUTION. The firm of L. Wilcox & Co., Druggists and Apothecaries, was dissolved on the 24 inst.

The subscriber having disposed of his entire interest in the late firm, to his late partner, Mr. Joseph Fleming, would cheerfully recommend him to his friends, and ask a continuance of the patronage heretofore so liberally bestowed upon them. [ja9] L. WILCOX, Jr.

WILLIAM DALY. JAMES PHELAN.

COPARTNERSHIP NOTICE—I have this day associated with me as partner, my nephew, JAS. PHELAN. The business of manufacturing and importing of HOSIERY, GLOVES, YARNS, &c., will be continued at the old stand, No. 24 Fifth st., and conducted under the firm of WILLIAM DALY & CO. All persons having claims against me will please present them for immediate payment, and those who are indebted will please settle their bills with as little delay as possible.

WILLIAM DALY, No. 24 Fifth st., Next door to the Iron City Hotel.

January 12, 1854. ja17

NOTICE—The partnership which existed between the undersigned and HENRY STEMPLE, under the firm of HENRY STEMPLE & CO., is dissolved, and the undersigned alone is authorized to transact and settle up the business of the said late firm.

ja12-tf PATRICK & FRIEND.

JOS. ABEL. JOS. FLEMING.

NOTICE: Joseph Fleming having associated with him Joseph Abel, the business hereafter will be conducted under the style of JOSEPH ABEL & CO. at the old stand, corner of Smithfield and Fourth streets. jal2

CO-PARTNERSHIP.—The undersigned have this day entered into co-partnership, under the name and style of J. A. HUTCHISON & CO., for the purpose of transacting a Commission and Grocery business.

JAS. A. HUTCHISON.

Pittsburgh, Feb. '54.—fe6 A. M. WALLINGFORD.

CO-PARTNERSHIP.—Having associated E. S. Ward with me in the Drug business, the business will be carried on from this date, under the style of R. E. SELLERS & CO.

January 2d, 1854. ja4

R. E. SELLERS. E. S. WARD.

R. E. SELLERS & CO., Wholesale and Retail Dealers in Drugs, Paints, Oils, Varnishes, &c., &c., No. 57 Wood street. ja4

DISSOLUTION—The co-partnership heretofore existing between the subscribers, is dissolved by limitation, this day. The business of the firm will be settled by our successors, RHEY & MATTHEWS.

WM. EBBS, GEORGE RHEY, LEVI MATTHEWS.

February 7th, 1854.

CO-PARTNERSHIP—The subscribers having purchased the interest of WM. EBBS, in the late firm of RHEY, MATTHEWS & CO., will continue the Wholesale Grocery, Commission and Forwarding business, at the old stand of Rhey, Matthews & Co. The style of our firm will be RHEY & MATTHEWS. GEORGE RHEY,

Feb. 7th, 1854. LEVI MATTHEWS.

In retiring from the firm of Rhey, Matthews & Co., I take pleasure in recommending their successors to the patronage and confidence of the public. WM. EBBS.

DISSOLUTION—The partnership existing between the undersigned, doing business under the firm of GEDDES, MEYERS & CO., was this day dissolved by mutual consent. The business will be carried on by WM. GEDDES & J. E. BARNABY, at the old stand in Allegheny City.

WM. GEDDES, JOHN MEYERS, J. E. BARNABY.

ja4d

RAIL ROADS, &C.

Springfield, Mt. Vernon & Pittsburgh RAIL ROAD.

OPEN BETWEEN SPRINGFIELD AND DELAWARE, FOR PASSENGERS AND FREIGHT BUSINESS,

Connecting with the Little Miami and Cleveland Rail Road.

ON and after Wednesday, March 29th, 1854, Trains will run as follows:

Leaving Springfield at	9.40 A. M.
Mechanicsburg at	10.25 do.
Milford Center at	11.40 do.
Marysville at	12.20 P. M.
Arrive at Delaware at	1.40 do.
Leaving Delaware at	9.35 A. M.
Marysville at	11.00 do.
Milford Center at	11.20 do.
Mechanicsburg at	12.30 P. M.
Arrive at Springfield at	1.35 do.

Fare from Springfield to Delaware $1.25.

Passengers leaving Springfield dine at Delaware, and take the 2.17 Train for Cleveland and Pittsburgh via Crestline.

Leaving Delaware, dine at Springfield, and take the 3.30 P. M. Train via Little Miami Railroad to Cincinnati.

Freight shipped from points on this road to points on the Cleveland and Little Miami Railroad without reloading. THOS. DANIEL, Supt. and Eng'r.

Office S. M. & P. R. R., Springfield, March 23, '54—ap1-tf

PENNSYLVANIA RAILROAD.
SUMMER TARIFF.

COMMENCING APRIL FIRST, 1854.

First class—Brooms, Cedar and Wooden Ware, Feathers, Furniture, second hand; Furs, Piano, Poultry, wine in baskets or boxes, 75c ℔ 100 lbs.

Second class—Dried Fruit, Beeswax, Deer Skins, Clover and Timothy Seed, Glassware, Hardware, Rags, Wool and Sheep Pelts, and Eggs, 60c ℔ 100 lbs.

Third class—Bacon and Pork, loose; Butter, in firkins, kegs or barrels; Hides, Leather, Soap, Window Glass, and Cotton uncompressed, 50c ℔ 100 lbs.

Fourth class—Alcohol, Bacon, in casks or boxes; Barley and Malt, Beef and Pork; Candles, Cheese, Lard and Lard Oil, Hemp, Whiskey, Cotton compressed, Leaf Tobacco 40 cts. ℔ 100 lbs.

Flour 80c ℔ bbl. ap1 GEORGE C. FRANCISCUS, Agt.

PITTSBURGH AND CLEVELAND RAIL ROAD.

IN CONNECTION WITH STEAMERS FOREST CITY AND

DIURNAL,

GREAT REDUCTION IN FARE!

VIA WELLSVILLE.

THE shortest, quickest and cheapest route to Toledo, Chicago, Lasalle, Rockford, Galena, St. Louis, and the North West, via Cleveland. This route is 40 miles shorter and about 8 hours quicker to Chicago, than the circuitous one via Indianapolis.

Owing to the present arrangement of the Trains of the Ohio and Pa. Railroad Company, the trains of this Company cannot be run to connect with them at Alliance, as heretofore, without too great a sacrifice to their legitimate business.

On and after Wednesday, March 24, 1854, Passenger Trains run daily (Sundays excepted) as follows:

Leave Wellsville at 3.00 P. M.; Alliance at 7.40 A. M. and 5.10 P. M., and reach Cleveland at 10.00 A. M. and 7.30 P. M.

Leave Cleveland at 9.30 A. M. and 2.50 P. M., reach Alliance at 12.00 M. and 5.10 P. M. and Wellsville at 2.30 P. M.

Passengers for Cleveland, Toledo, Chicago and the North West; also, passengers going South or East from Cleveland to Columbus, Cincinnati, Buffalo or Albany, can take the steamers FOREST CITY or DIURNAL at 10.00 A. M. at the Monongahela Wharf, Pittsburgh, and go directly forward by 3.00 P. M. Express Train from Wellsville; reach Cleveland at 7.30 P. M., connecting with the 7.45 P. M. train for Toledo and Chicago and the 9.00 P. M. train for Erie, Dunkirk and Buffalo.

Baggage checked through to Cleveland on board the Boats and accompanied by a Baggage Master.

As no connection is made at Alliance by either the 8.00 A. M. or 3.00 P. M. trains of O. & P. R. R., passengers for Cleveland who go on the first train will be detained five hours, and those on the 3.00 P. M. train till next morning at 7.30.

Passengers are ticketed through to Cleveland, Toledo, Chicago, La Salle and St. Louis. Time through to St. Louis, 48 hours.

Fare to Alliance	$1.50	Fare to St. Louis	$19.50
do Cleveland	3.00	do Rockford	12.80
do Toledo	5.00	do Lasalle	13.50
do Chicago	10.50	do Freeport	13.50

Passengers are requested to procure tickets at the office of the Cleveland and Pittsburg Railroad Company in Monongahela House, second door from the corner.

J. DURAND, Supt. Cleveland.

J. A. CAUGHEY, Agent,

mh20 Monongahela House, Pittsburgh.

OHIO & PENNSYLVANIA RAIL ROAD.
NEW ARRANGEMENT:
Commencing February 23d, 1854.

MAIL TRAIN leaves Pittsburgh at 8 o'clock A. M.; dines at Alliance, takes tea at Crestline, and makes a close connection there with a fast Express Train, reaching Cincinnati about 12 o'clock at night.

EXPRESS TRAIN leaves Pittsburgh at 3.00 P. M., after the arrival of the Express from Philadelphia, and reaches Crestline at 11.30 P. M., connecting with the Night Express which reaches Cincinnati in the morning.

Connections are made with the Ohio and Indiana, and Bellefontaine and Indiana Railroads for Dayton, Indianapolis and towns in Indiana.

Connections are made with the Cleveland, Monroeville, Sandusky, Toledo, Detroit and Chicago with Bucyrus, Upper Sandusky, Forest and the towns on the Mad River Road. Also, with Mount Vernon, Newark, Zanesville and towns on the Mansfield road.

Fare to Cincinnati $7.00; to Indianapolis $8.00; to Dayton $6.50; to Toledo $6.00; to Columbus $5.25; to Zanesville $5.00; to Cleveland $4.00. Through tickets to Louisville at reduced rates.

RETURNING:

THE EXPRESS TRAIN leaves Crestline at 1.15 P. M., and reaches Pittsburgh at 8.20 P. M., connecting with a fast Express Train through in fifteen hours to Philadelphia.

MAIL TRAIN leaves Crestline at 2.30 A. M., on the arrival of the Night Express from Cincinnati and reaches Pittsburgh at 11.40 A. M.

NEW BRIGHTON ACCOMMODATION TRAIN leaves Pittsburgh at 10 A. M. and 5.00 P. M., and New Brighton at 6.50 A. M. and 1.15 P. M.

FREIGHT TRAIN leaves Pittsburgh at 7.00 A. M., and 9.00 P. M. and arrives at 4.50 A. M. and 4.30 P. M.

The trains do not run on Sunday.

For Tickets or further information, apply at the ticket offices of the Ohio and Penna. Railroad Company, of J. G. CURRY, at the corner office under the Monongahela House, Pittsburgh, or of

GEO. PARKIN, Ticket Agent, Federal street Station,

JOHN KELLY, Passenger Agent.

Pittsburgh, Feb. 23, 1854.

1854. SPRING ARRANGEMENTS. 1854.

PENNSYLVANIA RAILROAD COMPLETED.

PLANES AVOIDED.

Through in Fifteen Hours.

ON AND AFTER WEDNESDAY, Feb. 15th, the Trains will leave as follows:

The Mail Train will leave every morning (except Sunday) at 7 o'clock, stopping at all regular stations, arriving in Philadelphia at 12 P. M., connecting with a direct Train to New York.

The Express Train will leave every evening at 9.30 o'clock, stopping only at Irwins, Greensburgh, Hillside, Johnstown, Latrobe, Lilly's, Gallitzin, Altoona, &c., connecting at Harrisburg with the Train for Baltimore, and arriving in Philadelphia or Baltimore at 12.30, noon.

The Accommodation Train will leave every afternoon, (except Sunday) at five o'clock, stopping at all regular stations, and running only as far as Latrobe.

Returning, Trains arrive in Pittsburgh—Accommodation 8.25 A. M.; Express 1 P. M.; Mail 7 P. M.

Fare to New York, $10.50; to Philadelphia, $8.00; to Baltimore, $8.00.

Baggage checked to any Station on the Pennsylvania Railroad and to Philadelphia and Baltimore.

Passengers purchasing Tickets in cars, will be charged TEN CENTS, in addition to the Station rates, except from stations where the Company have no agent.

No notes of a less denomination than Five Dollars will be received in payment for tickets, except those issued by the Banks of Pennsylvania.

NOTICE.—In case of loss, the Company will hold themselves responsible for personal baggage only and for an amount not exceeding one hundred dollars.

N. B.—The Excelsior Omnibus Line has been employed to convey passengers and baggage to and from the Depot, at a charge not to exceed 12½ cents for each passenger, and 12½ cents for each trunk.

For Tickets, apply to J. MESKIMEN, Agent,

At the P. R. R. Passenger Station on Liberty street.

Pittsburgh, Feb. 13, 1854. fe13

SEASON ARRANGEMENT.

MICHIGAN CENTRAL RAILROAD LINE.
CLEVELAND AND DETROIT.

In connection with the Cleveland and Cincinnati R. R., Cleveland and Erie R. R., Cleveland and Pittsburgh R. R., and Michigan Central R. R.

PASSENGERS WILL BE TICKETED through from any point on Lake Michigan to Cleveland, Cincinnati, Pittsburgh, Philadelphia and Baltimore, and from either of those places to any point on Lake Michigan.

MAY QUEEN, Capt. R. P. Evans.

CLEVELAND, Capt. J. R. Howe.

A boat will leave Cleveland for Detroit, and Detroit for Cleveland, every evening at 6½ o'clock, arriving in each city in time to connect with the morning trains East, West, or South, and with the Lake Superior and Saginaw boats. The line boats will leave Cleveland in the following order:

	MAY QUEEN.	
MONDAY	WEDNESDAY	FRIDAY.
	CLEVELAND.	
TUESDAY	THURSDAY	SATURDAY.
	MAY QUEEN.	
TUESDAY	THURSDAY	SATURDAY
	CLEVELAND.	
MONDAY	WEDNESDAY	FRIDAY

This route, from Cleveland to Chicago, is much the preferable one. The passenger enjoys a good night's rest on a first class steamboat; and, taking the cars at Detroit in the morning, finds himself in Chicago after a nine hour's ride, through a pleasant country, and over the best arranged railroad in the West. By any other route he must endure the fatigue of night riding upon the cars, and the storms of the Upper Lakes.

Persons wishing to secure passage, or make contracts for freight, will apply to L. A. PIERCE, Agent, Cleveland, (Office, corner of River and St. Clair street, Central Exchange,) or to JOHN A. CAUGHEY,

ai6 Agent C. and P. R. R. Co., Monongahela House, Pittsburgh.

Ohio and Indiana Railroad.

TRAINS leave Crestline daily, Sundays excepted, at 6.50 A. M., on the arrival of the night train from Pittsburgh, and by way of the Mad River Rail Road, arrive at Dayton at 1.30 P. M., at Cincinnati at 4.20 P. M. and Indianapolis at 10.50 P. M.

This is the only line connecting directly at Crestline with the night train from Pittsburgh.

For through tickets to any of the above points, apply at the O. & P. R. R. Office, Monongahela House, Pittsburgh, or at the Station House, Allegheny City.

J. E. STRAUGHAN,

mh15-tf Engineer and Superintendent.

THE NEW YORK AND LIVERPOOL

UNITED STATES MAIL STEAMERS.

The Ships composing this Line are the

ATLANTIC, Capt. West. ARCTIC, Capt. Luce.

PACIFIC, Capt. Nye. BALTIC, Capt. Comstock.

ADRIATIC, Capt.

THESE Ships have been built by contract, expressly for Government service every care has been taken in their construction, as in the Engines, to ensure strength and speed, and their accommodations for Passengers are unequalled for elegance and comfort.

Price of Passage from New York to Liverpool in First Cabin, $120; exclusive use of extra sized State Rooms, $300; in Second Cabin, $70; from Liverpool to New York, £30 and £20.

An experienced Surgeon attached to each Ship.

No Berth can be secured until paid for.

PROPOSED DATES OF SAILING.

FROM NEW YORK, 1854.		FROM LIVERPOOL, 1854.	
Saturday,	January 7.	Wednesday,	January 11.
Saturday,	" 21.	Wednesday,	" 25.
Saturday,	February 4.	Wednesday,	February 8.
Saturday,	" 18.	Wednesday,	" 22.
Saturday,	March 4.	Wednesday,	March 8.
Saturday,	" 18.	Wednesday,	" 22.
Saturday,	April 1.	Wednesday,	April 5.
Saturday,	" 15.	Wednesday,	" 19.
Saturday,	" 29.	Wednesday,	May 3.
Saturday,	May 13.	Wednesday,	" 17.
Saturday,	" 27.	Wednesday,	" 31.
Saturday,	June 10.	Wednesday,	June 14.
Saturday,	" 24.	Wednesday,	" 28.
Saturday,	July 8.	Wednesday,	July 12.
Saturday,	" 22.	Wednesday,	" 26.
Saturday,	August 5.	Wednesday,	August 9.
Saturday,	" 19.	Wednesday,	" 23.
Saturday,	September 2.	Wednesday,	September 6.
Saturday,	" 16.	Wednesday,	" 20.
Saturday,	" 30.	Wednesday,	October 4.
Saturday,	October 14.	Wednesday,	" 18.
Saturday,	" 28.	Wednesday,	November 1.
Saturday,	November 11.	Wednesday,	" 15.
Saturday,	" 25.	Wednesday,	" 29.
Saturday,	December 9.	Wednesday,	December 13.
Saturday,	" 23.	Wednesday,	" 27.

For Freight or Passage, apply to EDWARD K. COLLINS & CO., 56 Wall street, New York; BROWN, SHIPLEY & CO., Liverpool; R. G. ROBERTS & CO., 13 King's Arms, London; JOHN MUNROE & CO., 26 Rue Notre Dame des Victoires, Paris, GEORGE H. DRAPER, Havre.

The owners of these Ships will not be accountable for Gold, Silver, Bullion, Specie, Jewelry, Precious Stones or Metals, unless Bills of Lading are signed therefor, and the value thereon expressed. jy10

Carriages for Sale.

THE undersigned has just received from the East, at his CARRIAGE WAREHOUSE, situated near the Two Mile Run, between Pittsburgh & Lawrenceville, a splendid assortment of Vehicles of every description, and will continue to receive regularly, new and second-hand CARRIAGES, SULKIES, BUGGIES, &c., which he will sell on the very lowest terms for cash. Having had twelve years' practice in the business, and with his well known facilities in the East, he flatters himself in putting down all competition.

Those wishing to purchase are respectfully invited to call and examine for themselves.

Especial and prompt attention paid to repairing of Carriages, &c. [my15d3m] JOSEPH WHITE.

PHILADELPHIA.

ROBERTS & CONRAD,

NO. 35 MARKET STREET, PHILADELPHIA,

IMPORTERS and Wholesale Dealers in Linen Goods, have in store, Wool Bagging, heavy and extra heavy; Baggings, twilled and plain; Canvass; Buckrams; Burlaps; Sheetings, Table Linens; Napkins, Duck Drills, &c., by the original package, or piece. ja27-1m

ROBERTS & CONRAD,

NO. 35 MARKET STREET, PHILADELPHIA,

IMPORTERS and Wholesale Dealers, have in store and offer on favorable terms, the following CHINA GOODS, by the package or less quantity—Crape Shawls, plain and embroidered; White, Canary, Black and assorted Lenclews; Satins, Sarsnets, Levantines, Grass Cloths, &c. ja27-1m

Hemp Hose Manufactory.

A. STONE, Quarry street, above Second, Philadelphia. Cheap and superior HOSE, for the use of Fire Companies, Locomotives, Steamboats, Ships, Manufactories, Dwellings, &c. It is made without seam, is much lighter and far less expensive than Leather Hose. Also, LAMP WICK of all kinds. fe11-ly

NORRIS LOCOMOTIVE WORKS.

Schuylkill Sixth street, above the Railroad, Philadelphia

ENGAGED for many years exclusively in the manufacture of LOCOMOTIVES, have recently been considerably enlarged, by additions of large buildings and numerous fixtures and tools, which will enable the proprietors to furnish, with despatch, any description of Locomotives, on liberal credit.

oc10 RICHARD NORRIS & SON.

Hide, Oil and Leather Store.

D. KIRKPATRICK, No. 21 South Third street, Philadelphia, between Market and Chestnut streets—Have for sale Spanish Hides, Dry and Green Salted Patna KIPS, Tanners' OIL, Tanners' and Curriers' TOOLS, at the lowest prices and upon the best terms.

All kinds of LEATHER in the rough, WANTED, for which the highest market price will be given, in CASH, or taken in exchange for Hides.

Leather stored free of charge, and sold on commission. oc5:d9m

ROWE & EUSTON, No. 111 N. 3d street, Philadelphia, Wholesale Dealers in Corn Brooms, Wood and Willow Ware, Clocks, Cordage, &c. Orders promptly filled. ja13-ly

NEW YORK.

WILLIAM RAIN. V. W. BRINCKERHOFF.

NEW YORK SURGICAL INSTRUMENT MANUFACTORY.

RAIN & BRINCKERHOFF,

MANUFACTURERS AND WHOLESALE DEALERS IN ALL KINDS OF SURGICAL AND DENTAL INSTRUMENTS,

Elastic Trusses, Bandages, Supports,

METALIC SYRINGES AND FINE CUTLERY

which are offered to dealers on the most liberal terms, No. 12 GOLD STREET, NEAR MAIDEN LANE, NEW YORK. Steam Factory at Williamsburgh.

BALTIMORE.

ROMULUS R. GRIFFITH. R. R. GRIFFITH, JR.

R. R. GRIFFITH & SON,
GENERAL COMMISSION MERCHANTS,
24 SPEAR'S WHARF, BALTIMORE.

REFERENCES:

Boston—Stephen Tilton & Co.

New York—Elisha Riggs, Esq., Banker, 16 Wall street.

Philadelphia—White, Stephens & Co.

Baltimore—John Hopkins, Esq., President Merchants' Bank; Chauncey Brooks, Esq., President Western Bank; John Tonry, Esq., Cashier Farmers & Merchants' Bank; Greenway & Co., Bankers.

Washington, D. C.—Corcoran & Riggs, Bankers. au12tf

CINCINNATI.

WOOD ENGRAVING executed with despatch IN ALL ITS BRANCHES, in the BEST style, at the lowest possible CASH PRICE, by

J. B. SEYMOUR, Art Union Buildings, Corner Fourth and Sycamore sts., Cincinnati, Ohio.

N. B.—Particular attention paid to large Posters, Bill Heads, Steam Boat and BUSINESS CARDS. jy26-tf

PEORIA.

WM. H. HASKILL, General Commission Merchant and Auctioneer, No. 3 Water street, Peoria, Ill.

Especial attention to Commission business. aug16

DETROIT.

BIDDLE HOUSE.

CORNER JEFFERSON AVENUE AND RANDOLPH ST.,

DETROIT.

ORVILLE B. DIBBLE. CHARLES L. DIBBLE.

[fe15-y]

SALEM, O.

FARQUHAR HOUSE,
BY EDMUND PHILLIPS,
EAST END OF MAIN STREET, SALEM, OHIO.

my653-tf

BROWNSVILLE.

Banking House of John T. Hogg,
NEW YORK,

22 SOUTH 3d STREET, PHILADELPHIA,

UNIONTOWN, PA., and BROWNSVILLE, PA. Funds rec'd on Deposit. Money Loaned. Foreign and Domestic Drafts, bought, sold and collected. Bank Notes, Coin and Securities bought and sold. Stocks bought on Commission. Money transactions negotiated.

Certificates of money deposited with correspondents, cashed at sight. ja31-tf

MEDICAL.

CARTER'S SPANISH MIXTURE—THE GREAT PURIFIER OF THE BLOOD—NOT A PARTICLE OF MERCURY IN IT.—An infallible remedy for Scrofula, King's Evil, Rheumatism, Obstinate Cutaneous Eruptions, Pimples or Pustules on the face, Blotches, Boils, Chronic Sore Eyes, Ring Worm or Tetter, Scald Head, Enlargement and Pain of the Bones and Joints, Stubborn Ulcers, Syphilitic Disorders, Lumbago, Spinal Complaints, and all Diseases arising from an injudicious use of Mercury, imprudence in Life, or Impurity of the Blood.

This valuable medicine, which has become celebrated for the number of extraordinary cures effected through its agency, has induced the proprietors, at the urgent request of their friends, to offer it to the public, which they do with the utmost confidence in its virtues and wonderful curative properties. The following certificates, selected from a large number, are, however, stronger testimony than the mere word of the proprietors; and are all gentlemen well known in their localities, and of the highest respectability, many of them residing in the city of Richmond, Va.

P. BOYDEN, Esq., of the Exchange Hotel, Richmond, known everywhere, says he has seen the medicine called CARTER'S SPANISH MIXTURE, administered in over a hundred cases, in nearly all the diseases for which it is recommended, with the most astonishing good results. He says it is the most extraordinary medicine that he has ever seen.

AGUE AND FEVER—GREAT CURE.—I hereby certify that for three years I had Ague and Fever of the most violent description. I had several physicians, took large quantities of Quinine, Mercury, and I believe all the Tonics advertised, but all without any permanent relief. At last I tried Carter's Spanish Mixture, two bottles of which effectually cured me, and I am happy to say, I have had neither Chills or Fever since. I consider it the best Tonic in the world, and the only medicine that ever reached my case.

JOHN LONGDON.

Beaver Dam, near Richmond, Va.

C. B. LUCK, Esq., now in the city of Richmond, and for many years in the Post Office, has such confidence in the astonishing efficacy of Carter's Spanish Mixture, that he has bought upwards of 50 bottles, which he has given away to the afflicted. Mr. Luck says he has never known it to fail, when taken according to directions.

Dr. MINGE, a practising Physician, and formerly of the City Hotel, in the city of Richmond, says he has witnessed in a number of instances, the effects of Carter's Spanish Mixture, which were most truly surprising. He says in a case of Consumption, dependent on the Liver, the good effects were wonderful indeed.

SAM'L M. DRINKER, of the firm of Drinker & Morris, Richmond, was cured of Liver Complaint, of 8 years standing, by the use of two bottles of Carter's Spanish Mixture.

GREAT CURE OF SCROFULA.—The editors of the Richmond Republican had a servant employed in their press room, cured of violent Scrofula, combined with Rheumatism, which entirely disabled him from work. Two bottles of Carter's Spanish Mixture made a perfect cure of him, and the editors in a public notice, say they "cheerfully recommend it to all who are afflicted with any disease of the blood."

STILL ANOTHER CURE OF SCROFULA.—I had a very valuable boy cured of Scrofula by Carter's Spanish Mixture. I consider it a truly valuable medicine. JAMES M. TAYLOR, Conductor on the R. F. & P. R. Co., Richmond, Va.

SALT RHEUM OF 20 YEARS STANDING CURED.—Mr. John Thompson, residing in the city of Richmond, was cured by three bottles of Carter's Spanish Mixture, of Salt Rheum, which he had nearly twenty years, and which all the physicians of the city could not cure. Mr. Thompson is a well known merchant in the city of Richmond, Va., and his cure is most remarkable.

Wm. A. MATHEWS, of Richmond, had a servant cured of Syphilis, in the worst form, by Carter's Spanish Mixture. He says he cheerfully recommends it, and considers it an invaluable medicine.

Richard E. West, of Richmond, was cured of Scrofula, and what Physicians called confirmed Consumption, by three bottles of Carter's Spanish Mixture.

Edward Burton, Commissioner of the Revenue, says he has seen the good effects of Carter's Spanish Mixture, in a number of Syphilitic cases, and says it is a perfect cure for that horrid disease.

Wm. G. Harwood, of Richmond, cured of Old Sores and Ulcers, which disabled him from walking. Took a few bottles of Carter's Spanish Mixture, and was enabled to walk without a crutch, in a short time permanently cured.

Principal Depots at M. Ward, Close & Co., No. 83 Maiden Lane, New York; T. W. Dyott and Sons, No. 133 North 2d street, Philadelphia; Bennett & Beers, No. 125 Main street, Richmond, Va.

And for sale by B. A. Fahnestock & Co., Joseph Fleming, Fleming Bros., Pittsburgh; H. P. Schwartz, Allegheny City; and by druggists and dealers in medicines everywhere.

oc10:d&w

Union Laboratory.

76 80 85 92 95 99
PER CENT STRENGTH.

LOWELL, FLETCHER & CO., Manufacturers of Alcohol, Pure Spirits for Cologne and Burning Fluid; Copper Distilled Vapor Whisky always on hand.—Corner Vine and Front streets, Cincinnati, Ohio.

All orders from Pittsburgh will be promptly filled at the lowest market prices. apl7:ly

New Leather Store.

J. G. MOWRY, late of the firm of R. Bard, No. 233 Liberty street, opposite the head of Wood street, wholesale and retail dealer in LEATHER, HIDES, and OIL, has just returned from the East, and is now receiving a large assortment of Leather, consisting of—Red Sole, Baltimore Leather, Philadelphia and French Calf Skins, Morocco and Kids, of all descriptions; Binding and Lining Skins, and a complete assortment of Findings, Having purchased my entire stock for cash, I am prepared to sell low, for cash. I would invite my friends to call and examine my stock before purchasing elsewhere.

fe14 J. G. MOWRY.

GRATIS!
Just Published—A New Discovery in Medicine!

A FEW WORDS on the Rational Treatment, without Medicine, of Spermatorrhea, or Local Weakness, Nervous Debility, Low Spirits, Lassitude, Weakness of the Limbs and the Back, Indisposition and Incapacity for Study and Labor, Dullness of apprehension, Loss of memory, Aversion to Society, Love of Solitude, Timidity, Self-Distrust, Dizziness, Head Ache, Involuntary Discharges, Pains in the Side, Affection of the Eyes, Pimples on the Face, Sexual and other Infirmities in Man.

From the French of Dr. B. De Lanry.

The important fact that these alarming complaints may easily be removed without Medicine, is, in this small tract, clearly demonstrated; and the entirely new and highly successful treatment, as adopted by the author, fully explained, by means of which every one is enabled to cure himself perfectly, and at the least possible cost, avoiding thereby all the advertised nostrums of the day.

Sent to any address, gratis and post free in a sealed envelope, by remitting (post paid) two postage stamps to Dr. B. DE LANRY, or Box 109 Broadway Post Office, N. Y.

de31-lyd&wS

Land Warrants, Real Estate Agency for the State of Illinois.

THE undersigned, late of Pittsburgh, has opened an office in the city of Springfield, Illinois, for the purpose of Buying, Selling and Locating Land Warrants. Land Surveyed and Warrants located on application, and Taxes paid for non-residents.

W. H. M. PUSEY, Springfield, Ill.

City References—N. Holmes & Sons, Exchange Bank, Patricks & Friend, A. Wilkins & Co., W. D. Pusey. fe8-6m

COMPLETE COOKERY, with directions for Cookery, in its various branches, by Miss Leslie, in one volume, 12mo. A few copies just rec'd and for sale KAY & CO., 58 Wood st.

mh14

BUTTER—11 firkins primo solid rec'd this day for sale by BELL & LIGGETT, Water street.

FAMILY FLOUR—100 bbls. extra Family Flour, Martin's brand, rec'd and for sale by

mh23 A. & A. McBANE, 114, 2d st.

MEDICAL.

SANDS' SARSAPARILLA

IN QUART BOTTLES,

For Purifying the Blood, and for the Cure

Of Scrofula, Rheumatism, Stubborn Ulcers, Dyspepsia, Salt Rheum, Fever Sores, Erysipelas, Pimples, Biles, Mercurial Diseases, Cutaneous Eruptions, Liver Complaint, Bronchitis, Consumption, Female Complaints, Loss of Appetite, General Debility, &c. &c.

IN this preparation all the restorative properties of the root are concentrated in their utmost strength and efficacy; but while Sarsaparilla Root forms an important part of its combination, it is at the same time, compounded with other vegetable remedies of great power and it is in the peculiar combination and scientific manner of its preparation, that its remarkable success in the cure of disease depends. It acts simultaneously upon the stomach, the circulation of the bowels; and thus three processes, which are ordinarily the result of three different kinds of medicine, are carried on at the same time, through the instrumentality of THIS ONE remedial agent which stimulates while it disinfects and expels from the stomach and bowels all that is irritating, and at the same time restores their vigor and tone. Many other preparations imitate it in bearing the name of Sarsaparilla, and in that their resemblance ends, being often prepared from worthless and inert roots, and, of course, possessing no healing or curative properties, and patients in making choice of which they will use should take no other but that one entitled to their confidence, from the long list of cures it has effected on living witnesses, whose testimonials and residence have been published, and who are still bearing daily testimony to its worth.

ASTONISHING CURE.

PATTERSON, N. Y. Sept. 20th, 1851.

Messrs. A. B. & D. SANDS: Gentlemen—Having witnessed the most beneficial effects from the use of your Sarsaparilla, it gives me pleasure to send you the following statement in regard to my son. In the Spring of 1849, he took a severe cold, and after 8 weeks of severe suffering the disease settled in his left leg and foot, which soon swelled to the utmost. The swelling was lanced by his physician, and discharged most profusely; after that no less than eleven ulcers formed on the leg and foot at one time. We had five Physicians but none relieved him much; and the last winter found him so emaciated and low that he was unable to leave his bed, suffering the most excruciating pain. During this time the bone had become so much affected that piece after piece came out, of which he has now more than twenty-five preserved in a bottle, varying from one-half to one and a half inches in length. We had given up all hopes of his recovery, but at this time we were induced to try your Sarsaparilla, and with its use his health and appetite began immediately to improve, and so rapid was the change that less than a dozen bottles effected a perfect cure. With gratitude, I remain truly yours,

DARIUS BALLARD.

We, the undersigned, neighbors of Mr. Ballard, cheerfully subscribe to the facts of the above statement.

H. & R. S. HATT, A. M. TROWBRIDGE,

GEO. T. DEAN, C. EASTWOOD.

Prepared and sold, wholesale and retail by A. B. & D. SANDS, Druggists and Chemists, 100 Fulton street, corner of William, New York. Sold also by Druggists generally throughout the United States and Canadas. Price $1 per bottle; six bottles for $5. For sale by B. A. Fahnestock & Co., L. Wilcox, Jr., & Co., Pittsburgh; H. P. Schwartz, Allegheny City, and by Druggists and Dealers in Medicine everywhere. oc12-lyd&w

THIS article is presented to the public as an external remedy, avoiding the pain and danger which necessarily attends the introduction of caustic minerals and eye-washes, with assurance of an efficacy as a curative of the various diseases of the Eye, of acute or chronic inflammation, whether induced by scrofulous origin or otherwise; debility of the optic nerve, granulation of the lids, ulceration of the lachrymal glands, and weakness of vision from any cause.

DR. J. PETTIT'S UNIVERSAL CANKER BALSAM,

A sure, safe and certain cure for the most aggravated cases of Nursing Sore Mouth, Calomel Sore Mouth, canker rash, incipient bronchitis and quinsy, swelled tonsils, putrid sore throat, black tongue, and all cases of common canker in the mouth, throat and stomach.

R. E. SELLERS, 57 Wood street, Pittsburgh;

J. P. FLEMING, Allegheny City,

je29:y'53 Wholesale and Retail Agents.

LIVER COMPLAINT,

DYSPEPSIA, JAUNDICE, CHRONIC OR NERVOUS

DEBILITY, DISEASE OF THE KIDNEYS,

AND ALL DISEASES arising from a Disordered Liver or Stomach; such as Constipation, Inward Piles, Fullness of Blood to the Head, Acidity of the Stomach, Nausea, Heartburn, Disgust of Food, Fullness or Weight in the Stomach, Sour Eructations, Sinking or Fluttering at the Pit of the Stomach, Swimming of the Head, Hurried and difficult breathing, Fluttering at the Heart, Choking or Suffocating Sensation when in a lying posture, Dimness of Vision, Dots or Webs before the sight, Fever and Dull Pain in the Head, Deficiency of Perspiration, Yellowness of the Skin and Eyes, Pain in the side, Back, Chest, Limbs, &c., Sudden Flushes of Heat, Burning in the Flesh, Constant Imaginings of evil and Great Depression of Spirits,

CAN BE EFFECTUALLY CURED BY

DR. HOOFLAND'S CELEBRATED GERMAN BITTERS,

PREPARED BY

DR. C. M. JACKSON,

No. 120 ARCH STREET, PHILADELPHIA.

Their power over the above diseases is not excelled, if equalled, by any other preparation in the United States, as the cures attest, in many cases after skillful physicians had failed.

These Bitters are worth the attention of invalids. Possessing great virtues in the rectification of diseases of the Liver and lesser glands, exercising the most searching powers in weakness and affection of the digestive organs, they are, withal, safe, certain and pleasant.

READ AND BE CONVINCED.

The following account of the cure of the REV. J. W. PARKER is extracted from the Christian Chronicle:

MONTROSE, Susquehanna Co., Pa., Feb. 7th, 1852.

Dr. C. M. Jackson; Dear Sir—I believe your German Bitters are what they are represented to be. For more than one year I have been troubled with Chronic Diarrhea, and perhaps a severe affliction in the tightness of my stomach since last September, when I became enfeebled, and finally prostrated by it. My stomach and the mucous membranes of my bowels became dreadfully diseased and inflamed. In that condition, I called upon a physician who understood my case and checked the disease, and in a measure, restored me to my regular food, but my tongue continued to be much swollen, and my stomach was not right, my tongue continued to be much swollen, the relief frequently checked, my powers, the digestive organs were weak, my stomach performing their regular functions, yet my strength did not return. Having heard of the Christian Chronicle, I noticed Dr. Hoofland's German Bitters advertised, and several certificates of cures, and considering your Bitters in cases similar to mine, I wrote to your agent, Mr. A. Turrell, at Montrose, and procured two bottles, and commenced to use the directions strictly. Before I had used up the first bottle I found that the coating was being removed from my tongue, and my stomach was improving. I used the second bottle, and I have reason to hope that I am entirely relieved, and I have reason to hope that I now am working so long, and I was brought so low, that I had no evidence that my restoration was despaired of, as was stated in a letter of Elder G. M. Spratt, and published in the Christian Chronicle of Dec. 5th.

Now, sir, I am aware that not few, at least in this section, know anything about your bitters. I wish they did; for I believe there are hundreds in this region who might be cured by the use of those Bitters.

Yours Respectfully, J. W. PARKER.

Sold by B. A. Fahnestock & Co., Fleming Brothers, Geo. H. Keyser, in Pittsburgh; H. P. Schwartz, Allegheny City and Druggists and Dealers in Medicine everywhere.

oc11-lyd&w

JAMES W. WOODWELL,
CABINET FURNITURE MANUFACTURER,
NOS. 97 AND 99 THIRD STREET, PITTSBURGH.

J. W. W. respectfully informs his friends and customers, that he has just completed his stock of Furniture, which is decidedly the largest and best ever offered for sale in this city. As he is determined to uphold his stock, with seasoned materials, best workmanship, and newest designs, and from the extent of his business and facility in manufacturing, he is enabled to produce warranted FURNITURE at the lowest prices.

He keeps always on hand the greatest variety of every description of furniture, from the cheapest and plainest, to the most elegant and costly, that a house or any part of one, may be furnished from his stock, or made to order expressly to order. The following articles consist, in part, of his assortment, which, for richness of style and finish, cannot be surpassed by any in any of the Eastern cities.

Louis XIV tete-a-tete Sofas;
100 Sofas in Plush and Hair Cloth;
100 dozen Mahogany Chairs;
40 do Walnut do;
100 Mahogany Rocking Chairs;
50 Walnut do do;
100 Mahogany Divans;
50 Walnut do;
100 Marble Top Centre Tables;
50 do Dressing Bureaus;
40 do Washstands;
40 Inclosed do;
100 Common do;
50 Plain Dressing Bureaus;
40 Mahogany Bedsteads;
20 Walnut do;
150 Cottage do;
600 Cherry and Poplar Bedsteads;
20 Mahogany Wardrobes;
10 Walnut do;
10 Cherry do;
40 Plain Bureaus;
100 Dining and Breakfast Tables;
12 Secretary and Book cases;
20 Dozen Cane Seat Chairs;
24 Cane Foot Rocking chairs;
14 Ladies' Writing Desks;
Hat and Towel stands; What-Nots;
Etageires; Papier Mache Tables;
Conversation Chairs; Pembroke do;
Elizabethan do; Hall and Pier do;
Reception do; Ladies' do;
Pearl Inlaid do; Extension Dining Tables;
Arm do; Ottomans;
Gothic and Hall Chairs;

Also, a large assortment of Common Furniture and Windsor Chairs.

Cabinet makers supplied with articles in their line.

Steamboats and Hotels furnished at the shortest notice.

All orders promptly attended to. mh20

E. WATTS & CO.,
MERCHANT TAILORS,
185 LIBERTY STREET.

NEW SPRING GOODS.

JUST rec'd a splendid lot of Spring Cassimeres, Vestings and Cloths, selected from the very best of New York Importers. We invite our old friends and the public generally to call and examine our Spring stock, which is superior to anything we have ever before exhibited, and will be made up to order at much lower prices than those usually charged. Gentlemen who appreciate good fits are particularly invited to call. ap6

NEW CARPETS—SPRING STYLES,
AT THE CHEAP CARPET WAREHOUSE

NO. 83 THIRD STREET.

WE ARE NOW RECEIVING and opening one of the largest and choicest stocks of CARPETINGS, OIL CLOTHS, MATS, MATTINGS, RUGS, &c., ever exhibited west of New York. The stock has been selected with great care. Persons in want of any article in our line, are respectfully invited to call and examine. Our assortment consists in part of the following, viz:

Royal Velvet and Brussels Carpeting;
Tapestry Brussels;
Aubusson Carpets;
Extra Imperial and super Three Ply;
Patent Tapestry Ingrain;
Superfine and fine do;
Worsted and Wool Carpets;
Wool and Cotton do;
Venitian, 3-4, 5-8, 3-4, and 4-4;
Hemp Carpets, very cheap;
List and Rag Carpets, very cheap;
White and check Canton Matting, 3-4, 4-4, 5-4 and 6-4;
Cocoa Matting, 3-4, 4-4, 5-4 and 6-4;
Spanish Matting, very cheap;
Elegant Mosaic Rugs, $20 per pair;
Axminster, Chenille and Tufted Rugs, all prices;
Fancy English Sheepskin Mats, $16 per pair;
Colored do do from $2,50 to $5 each;

Together with a large selection of Cocoa, Jute, Adelaide, Velvet and other Mats.

Embossed and printed Cloth, Table and Piano covers, of entirely new designs, very rich.

Damask Piano and Table covers; also, Worsted Damask by the yard; Toilet, Doylies, &c.

A great variety of patterns in Floor Oil Cloth, from 2 to 24 feet wide.

Buff Hollands, for windows, 30, 33, 34, 37, 38, 40, 42 and 44 inches wide.

Gold bordered Shades, entirely new this year.

Window Shades of every description.

Oval and Hollow Stair Rods; Carpet Binding, Tacks, &c.

Also, the Royal Turkish Bath Towel, with every thing usually kept in a Carpet House.

Small profits and quick sales.

mh4-d&wS G. B. HEADLY & CO., 83 Third st.

NEW PAPER MILL FOR SALE.—The one-half of a new Paper Mill at Deer No. 11 on the Little Beaver river, forty miles below Pittsburgh. It is a new mill, capable of making $12,000 worth of printing paper per week, with a water power that cannot be excelled—it will yield a yearly profit of $4000. It is a rare chance for an investment of capital.

For further particulars, inquire of JOB HARVEY, at Smith's Ferry, or at the Buckeye Paper Mill, at Sam'l, 11 on the Little Beaver, and of THOMAS WOODS, Commercial Broker, 75 Fourth street.

SHOT—25 kegs Pat Shot rec'd per steamer Atlantic for sale by J. & A. HUTCHISON & CO.