PITTSBURGH GAZETTE.

PUBLISHED BY WHITE & CO.

PITTSBURGH:

THURSDAY MORNING, APRIL 6, 1854.

WHIG STATE TICKET.

FOR GOVERNOR,
JAMES POLLOCK;
OF NORTHUMBERLAND COUNTY.
FOR CANAL COMMISSIONER,
GEORGE DARSIE;
OF ALLEGHENY COUNTY.
FOR JUDGE OF SUPREME COURT,
DANIEL M. SMYSER;
OF MONTGOMERY COUNTY.

☞ **Pittsburgh Weekly Gazette.**—The extensive circulation of our *Weekly Gazette* offers to our businessmen a most desirable medium of making their business known. Our circulation is between four and five thousand, reaching almost every merchant, manufacturer and shop-keeper in Western Pennsylvania, and Eastern Ohio.

☞ **To Advertisers.**—Neither the Editorial Rooms nor Printing Establishment of the *Daily Gazette*, are opened on Sunday. ADVERTISERS who desire their notices to appear in the paper on Monday morning, will please hand them in before 5 o'clock, on Saturday.

Reading Matter on each page of this paper.

☞ Copies of our DAILY PAPER can be obtained of Mr. PRITCHARD, on Smithfield street, near the Post Office.

SALARIES OF JUDGES.—There can be no questions that the salaries of the Judges of Allegheny county are entirely too low. The labor to be performed is prodigious, and occupies their whole time, with the exception of a short summer vacation. These labors are of the most arduous and responsible character, requiring incessant and wearying research, eminent legal abilities and knowledge, coupled with perpetual hard work, prosecuted with treadmill regularity. We know of no more disagreeable, unhealthy and irksome toil than to be compelled to sit on the bench for many hours of every day for weeks and months in succession, in the midst of a stifled and tainted atmosphere, with the mind constantly on the stretch to do justice between man and man, or criminals and the State, and to be compelled to steal from the hours allotted to rest and social intercourse time to prepare charges and make up decisions. This is no exaggerated picture of the arduous duties devolving upon the Judges of this county. Such men should be well paid. It is but justice and sound reasoning to afford them an adequate compensation. Their salaries now only suffice to support their families with a decent regard to the demands of their position. They can lay up nothing. Is is right to ask men to give up a remunerating practice, not requiring half the toil and responsibility, for such inadequate compensation? Certainly not.

Can any good reason be produced why the salaries of the Judges of this county should be less than those of Philadelphia? Their labors are certainly not greater, for men could not perform more. Living is as high here as there, and yet they are allowed $600 per annum more than the Judges of this county. We do not think that even they receive enough, and we are pleased to see that a is bill reported in the Legislature, raising their salaries to $3000 per annum. We hope it will pass, and that the members from this county will support it and vote for it. But what has become of the bill which passed unanimously in committee, to increase the salaries of the Judges of this county? Why has that bill never been reported? What are our members about, that they do not see to this, when they have the praise-worthy example of the Philadelphia members before them? The time is now short. The session is drawing to a close. We hope the members from this county will see to it that the justice of the Legislature is appealed to, to raise the salaries of the Judges of this county before it is too late to secure the measure before the session closes.

IMMENSE TRAVEL.—The rush of travel through this city is now immense. Since the completion of the mountain section of the Pennsylvania Railroad, the amount of travel has been steadily increasing, and is now larger than ever before. Yesterday morning the Mail train on the Ohio and Pennsylvania Railroad went out with seven first class passenger cars, with every seat taken, and still the rush of passengers was so great that an extra train, with two baggage and three passenger cars was sent out, making ten passenger cars. The trains on the road are now quite regular, and seldom miss the connections. Our passenger boats are also doing a good business. Passengers can be ticketed through from New York and Philadelphia, and Pittsburgh, to St. Louis, by the boats, and many travelers choose this route.

The Pennsylvania Railroad, yesterday, brought to this city nearly *fifteen hundred* through passengers, in two trains, an amount of travel unprecedented. It speaks well for that road when such prodigies can be performed with celerity and safety, and it shows that the traveling public have decided in favor of the Pennsylvania Central route.

Thanks to the energy and enterprise of Philadelphia and Pittsburgh, our city is now on the great line of travel, and has vantage ground which nothing can deprive her of, if these lines continue to be managed with prudence and liberality.

KITTANNING FEMALE SEMINARY.—The excellent Seminary for young ladies, of Rev. Dr. Killikelly, situated near Kittanning, is advertised in our columns. We learn that the Principal has engaged for the Summer session very valuable assistance, and is enabled to offer strong inducements to parents. Kittanning is a very healthful and pleasant town, and affords all the necessary facilities for church privileges of the various denominations. The access to it is now by canal and river, but we look forward to a more intimate communication by Railroad some time this year.

THE TEMPERANCE BILL.—We learn by telegraph from Harrisburg that the House yesterday, by a decided vote, defeated the Senate prohibitory bill. As this bill contained a clause submitting the whole question to popular vote, we infer that the majority in the House are unwilling to trust the matter to the arbitrament of the people. They thus betray their belief that a majority of the voters would endorse the bill, and show their unwillingness to submit to that majority—an evidence of both weakness and blindness on their part. If a majority of the people are opposed to a prohibitory law, the opponents of such a law, in the legislature, ought to court their verdict; and if a majority are in favor of it, their representatives ought to be wise enough to see that that majority will not suffer themselves to be misrepresented another winter. The masses will have their way, sooner or later; it is the wildest of folly, therefore, to throw any obstacles whatever in the way of ascertaining what the public will really is.

The N. Y. "EVANGELIST" has an article foreshadowing further trouble among the Presbyterians on the slavery question. We quote:

"If we do not misunderstand the article in the Christian Observer of last week, on the Slavery question, it throws out an intimation which we shall regret to see carried into effect—that the Southern members of the next Assembly will insist, not merely that the subject be not discussed, but that a "declaration of the inexpediency of all agitation" be made; or, if we understand it aright, a formal pledge on the part of the Assembly forever to exclude the subject of slavery from its discussions or proceedings. As friends of the whole Church, we profoundly hope that such is not the intention of any portion of it; for it proposes an utterly impossible object.

* * * * * * *

If the South can obtain practical silence on the subject, it should be enough; we would not like to promise even that, if all that politicians are doing in the name of the South, and without the rebuke or dissent of Southern Christians, in abrogating time-honored compacts, and extending slavery over free territory, shall be successful."

RECENT DEATH.—Rev. John B. Meacham, colored, pastor of the First African Church in St. Louis, fell dead in the pulpit on Sunday, the 20th ult., while reading his text. His disease was an affection of the heart. He was formerly a slave in Virginia, but was set free and went to St. Louis, where at one time he was at the head of a large coopering establishment, and next an extensive dealer in real estate, and owner of a large amount of steamboat stock. But for reverses of fortune, it is supposed he would have left his family $300,000 or $400,000. As it is, he leaves them a comfortable fortune.

MASSACHUSETTS.—At the organization of the Whig State Central Committee at Boston, on the 30th ult., a series of strong anti-Nebraska resolutions were passed with great unanimity.

FROM WASHINGTON.

Correspondence of the Daily Pittsburgh Gazette.

WASHINGTON CITY, April 2d.

It is rumored that Mr. Consul Robertson at Havana, has sent dispatches to his principals at the White House and State department, which wear a very dreary aspect to the worthy occupants of those places. These inopportune dispatches show that the last pretext for making a row out of the Black Warrior affair is remorselessly taken away from them. Indemnity, explanation, any thing, every thing, is offered to nullify our exasperated feelings and heal our wounded honor. But when the wolf accused the lamb of muddying the waters of the brook at which he was drinking, with offensive intent, it was of no kind of use for the innocent lamb to demonstrate, as he did, that he was drinking below the wolf. The monster devoured him all the same. We shall devour Cuba, if England and France will let us, exactly as we would have done if we had the most enormous outrages to complain of at the hands of her people and government.

The President has laid before the Senate a fearfully black catalogue of Spanish atrocities committed upon our citizens and commerce during the last year. This affecting tale of insult and wrong proves conclusively that our rulers heretofore have been a white livered set of wretches who dared not call their souls their own, or, what is more important, call the insolent Spaniard to an account. The inference inevitable from all this, is, that we now put forth our energies and remove the cause of these affronts by the speedy annexation of Cuba to the territories of the republic. But as there is no reason for seizing this island which does not apply to every other in the West India groupe, we shall of course be called upon to annex all the others at the same time. The attitude assumed by England and France is an infringement upon our dignity, and it would be a very mild expression of our displeasure immediately to lay violent hands upon all their dependencies in that region. Thus we have good cause for appropriating Porto Rico, Jamaica, and the half dozen little productive French colonies which that power yet retains. Senator Butler of South Carolina compendiously foreshadowed this crusade for insular dominion, when, in a late speech, he spoke of all the West Indies, as "our Southern Islands," and pictured with prophetic ken and lurid power the "seas incarnadined" which were to be the theatre of the approaching conflict for their mastery.

The Nebraska confederates are plotting to revive the bill which Douglass originally introduced into the Senate for the creation of a single territory of Nebraska, without, as he and his fellow intriguers pretended, touching the Missouri Compromise. Your readers will recollect that I took some pains to expose the hollowness of this pretence at the time. The bill, without any specific allusion to the Missouri Compromise, contained provisions directly in conflict with it, and which, of consequence, destroyed that compact, by an impudent legislative assumption that it never existed. The provisions referred to were clauses which clearly legalize and regulate slavery as a pre-existing institution. Could any thing be more audacious? and at the same time more sneaking and insidious. In truth, to me this form of the meditated outrage appeared more pernicious than any other since proposed. But hideous as it is, the committee on territories have adopted the plan, and will at the first opportunity present it to the House. I trust it will meet there an ignominious defeat, but my hope is qualified with much fear and trembling.

Washington is now the dullest place of its size in this Union. I believe it is in part because the people are becoming disgusted with their representatives and the administration. The less they have to do with such sort of persons, they appear to think, the better for them. And perhaps they are right. I do not know whether to account it a good or bad sign for a country that it neglects and despises its political capital. The self-evident feeling of indifference towards them on the part of the repectable portion of the population, is not flattering to its inhabitants. Possibly the explanation is to be found in that the City of Washington, the metropolis of the only great democratic republic in the world, is situated in the midst of a slave district, is itself a slave city, and was until lately disgraced by the most abominable, degrading and disgusting of all pursuits, the domestic slave trade; an occupation more infamous than the African slave trade, because it involves the breeding of human beings for the express purpose of the traffic.

This has been the dullest season ever known here during a session of Congress. Such is the testimony of all the young ladies who are looking for husbands through the usual mediums of balls, routs, parties, and the like social festivities; of all the managing mothers who seek good husbands for pretty and accomplished daughters with limited dowries or no dowries at all; and finally of all the hotel keepers, whose "banquet halls deserted," vacant chambers, and empty tills, give fearful warning of protested notes and red flags from parlor windows. Several of the weaker establishments have gone by the board, and the survivors are merely living upon *board wages*.

This train of reflection naturally brings me to the last levee, which took place on Friday evening last. The evening was fearful, the weather going through all the alternatives denoted by the couplet,

"First it friz, and then it snew,
Then it hailed, and then it thew,"

and it seemed to be performing these general and distinct operations in one grand combined movement. Yet the building was crowded in every part accessible to the public. But though there was a crowd, there was no hilarity no spirit of enjoyment, no real genuine feeling of gaiety and good humor. Very few distinguished men or women were present. All the young beauties of a few years ago have got married off. I was glad to see some of them present in all the freshness of their bridal bloom. There were two or three democratic candidates for the Presidency, and an adequate sprinkling of aspiring placeholders and hunters, but for the first time within my recollection, I saw no noticeable number of the Whig or any other party in opposition, at this last general reception of the President for almost a year to come. It was an ominous circumstance.

JUNIUS.

WASHINGTON, April 3d.

This has been really a funny day in the House. L. D. Campbell the well known free soil and free spoken Whig from Ohio, essayed to open a new vein of Fillibusterism. He brought up in a practical shape the question of the annexation of Canada, by proposing a resolution directing or requesting the President to open a negotiation with Great Britain for the cession to the United States of all her provinces on this continent. This appeared to be a very judicious and sensible northern movement, and quite conservative, too, for what is the harm of negotiation? Perhaps Great Britian wants to trade. Who knows but that she would be glad to take Florida and the Gadsden purchase in exchange for these extensive territories? Besides, since the people seem destined to be carried away by the love of land, and to be insanely bent upon its acquisition, by stealing, buying, or conquering, it certainly is only right that their attention should be turned toward the fertile and well settled region which lies along our northern border. Of course it is only necessary to show them that there is land to be obtained in *that* direction to cure them of the infatuation of pining after the Queen of the Antilles, or any other ant hills in those parts. For the district wrenched from Mexico by Gadsden, shows that it is quantity and not quality that is looked at by our land reivers. British America carved up would make a hundred Cubas. Besides, if it be our ambition to get "more sugar States," it should not be forgotten that the saccharine resources of Canada are almost inexhaustible. The maple trees of those provinces, if carefully managed, and all brought into use would produce more sugar than Cuba, or perhaps all the West Indies.

But the importance of the proceedings was evidently but partially understood, for not more than twenty eight good and true men stood up for the motion, while the enemy mustered in great force, and beat us by ninety one majority.—From this unfavorable symptoms, the hope of getting Canada under the present administration may be set down as desperate.

The President has prepared to be communicated to the House, erroneously said to have been sent to the Senate on Friday, a long catalogue of insults and outrages upon the persons and property of American citizens in Cuba. It will cause a sensation and will almost every thing else, but a war, and that will not be made until we are assured that we shall be safe in making it.

The Ohio Legislature have instructed their representatives and senators to support a repeal of the duty on sugar, and a suspension of that on iron; a blow, this, at the States of Louisiana and Pennsylvania, whose democracy is of the sternest material. The nation would be saved between six and eight millions of dollars a year by the change, but the "niggers" of the one and the fidelity of the other to the compromises of the constitution, will be apt for the present to save their interests from a dangerous attack.

The April term of the Supreme court will open this week, and the second case to be argued is the appeal of the Protestant Episcopal Methodist Church from the decision of the Ohio circuit that the southern seceders from the church have a right to a share in the property of the Cincinnati Book concern. It is full of interest, and will attract a large attendance when argued.

JUNIUS.

FROM HARRISBURG.

Correspondence of the Daily Pittsburgh Gazette.

HARRISBURG, April 4, 1854.

SENATE.—Mr. Quiggle presented a memorial from J. Bingham and J. Dock, proposing to lease the Main Line of the public works; which was read. They offer to pay a rental of $6,000,000 for the use of the Line for ten years.

The Committee on Finance reported the bill to repeal the tonnage tax on the Pennsylvania Railroad, with a recommendation that it be negatived.

The bill to incorporate the Monongahela Insurance Company of Pittsburgh, was reported from the Committee on Corporations.

Mr. Crabb read a bill in place, to incorporate the Central American Mining Company. Also, one to incorporate the State Poultry Society, of Pennsylvania.

The bill supplemental to the act relative to the incorporation of boroughs, passed finally.

The Philadelphia License Bill passed second reading.

The supplement to the act relative to collateral inheritances passed finally.

Mr. Haldeman called up the bill to incorporate the Grand Junction Railroad Company.

An amendment submitted by Mr. Skinner, was adopted, requiring the Company to make a branch to the harbor of Erie.

Other amendments were proposed and discussed by Messrs. Crabb, Price, Haldeman, Quiggle, E. W. Hamlin and Evans; when the further consideration of the bill was postponed.

On motion of Mr. Darsie, the bill to incorporate the Mohulbucktom and Sugar Creek turnpike or plank road company, was taken up and passed finally.

Bill to change the name of the borough of Cookstown, Fayette co., passed finally.

Bill to make valid deeds of conveyance in other States: and a bill relative to judgements and executions in foreign attachments; passed finally.

The General Improvement bill was under consideration when the Senate adjourned.

The House took up the private calendar and a large number of bills passed without objections; among them the following:

Supplement to the act incorporating the Borough of South Pittsburgh.

A bill relative to fines and forfeitures in Allegheny county.

A bill to authorize the Judges of the District Court of Allegheny county to regulate fees in Equity cases

A supplement to the act incorporating the Pittsburgh and Steubenville Turnpike Company.

A bill relative to the Pittsburgh and Connellsville Railroad Company

A bill to authorize the town council of the Borough of Washington to subscribe $5,000 to the stock of the ten mile Plank Road Company.

A bill to legitimate Emeline Fink, of Fayette county.

Bill to facilitate the collection of ground rents.

Bill to change the mode of electing the town council of the Borough of Brownsville, Fayette county.

Bill relative to the election districts of Butler county.

Bill fixing the place of holding elections in Greenfield, Washington county.

Bill to lay out a certain State Road in Somerset and Westmoreland counties.

Supplement to an act establishing an Academy in Carmichaeltown, Green county.

Supplement relative to the Cumberland Road.

Bill to incorporate the Cannonsburg Savings' Institution—yeas 50, nays 32.

Bills read in place.—Bill to authorize the Canal Commissioners, with the assent of the Governor, to lease the main line of the Public Works. Referred to a select committee of five. The committee are Messrs. Lowry, Hart, Wheeler, Beans and Dugan.

A supplement to the act regulating Banks.

The bill from the Senate relative to the act establishing a system of Common Schools was reported.

SENATE.—*Evening Session.*—Devoted to the consideration of private bills. Among a number passed were the following:

The supplement to the act incorporating the Sunbury and Erie Railroad Company.

Bill to incorporate the Bellemont Manufacturing Company, of Philadelphia county.

BRITISH 'CONSOLS.'—As many persons do not understand what is meant by 'Consols,' which are always a prominent article in the English money quotations, we give the following definition from the Bankers' Magazine:

"They are three per cent. English stock, which had its origin in the act of the English Parliament, consolidating (hence the name) several separate Government stocks called in the act "consolidated annuities," and commonly quoted for brevity "consols." When the consolidation took place the principal of the several funds thus merged, amounted to £9,137,821, but by the funding of additional and subsequent loans and parts of loans into this stock, it amounted on the 5th of January, 1836, to £356,760,528. Since that period only one loan has been raised—that for compensation to the West India Planters in the emancipation of slaves—£20,000,000—and a few millions have been paid off. The total in January, 1848, was £317,824,981 English debt, and £6,191,874 Irish debt out of a total debt of £772,401,851 sterling. The stock, from its amount and the immense number of its holders is more sensitive to financial influences than any other, and is, therefore, the favorite stock for the operations of speculators and jobbers. Its dividends are payable semi-annually.

WHAT IS "BULK?"—A lately deceased English lady having, in framing her will, made a certain disposition of "the *bulk* of her personal property," the English Vice-Chancellor Kindersly has been called upon to gravely declare the legal signification of that pithy expression. His Honor consulted Judd, Richardson, and also Webster, and concluded "the bulk" to signify "the greater part." For once, at least, "the perfection of reason" and "what everybody knew," are in harmony.

BACON FOR CALIFORNIA.—The Messrs. Billings of Beardstown, Ill., are preparing an immense amount of bacon hams and sides for the California market. They have 60,000 hams and 16,000 pieces sides, all of which will be cured by them, and then covered with their patent cement, preparatory to being shipped off to the Pacific.

REGISTER.

HENRY WOODS is a candidate for the nomination for Register, before the Whig Convention. ap5
[Evening papers copy.]

Notice.—From the numerous solicitations of my friends and fellow-citizens, I offer myself as a candidate for the office of REGISTER, subject to the decision of the Whig Convention, to be held on the 31st day of May next. ALEX. RICHARDSON.
Pittsburgh, April 3, 1854.—[ap4:d&wtd:T

SPECIAL NOTICES.

M'Clintock's Family Medicines.—We call the attention of heads of families, and others, to the advertisement on the fourth page of these valuable Family Medicines.

COCHRAN & RUSSELL,
(SUCCESSORS TO THOMAS ALLIBONE & CO.,)
GENERAL COMMISSION MERCHANTS
No. 32 North Wharves and 63 North Water street,
THIRD STORE ABOVE ARCH STREET,
PHILADELPHIA,
HAVE CONSTANTLY ON HAND
SPERMACETI FOR DRUGGISTS' USE
Spermaceti, Adamantine, Patent, Sperm and Polished Candles, [White and Colored.]; Kendall's Chemical, Olive and Western Oleine Soaps,
Sperm, Whale, Lard, Sea-Elephant, AND TANNERS' OIL,
In hhds. and bbls.,
Being large importers of Oils, we are prepared to furnish them upon the most favorable terms.
Tar, Pitch, Rosin and Spirits of Turpentine, Varnish, Camphene or Pine Oil, Burning Fluid, Alcohol, Strong & Deodorised.
Rice, Cotton and Soda Ash;
ARE ALSO, AGENTS FOR THE "HAZARD POWDER COMPANY," and are constantly supplied with the various kinds of this superior Sporting and Hunting Gunpowder, which they are authorised by the makers to warrant equal to any in this country or Europe.
FOR SALE TO THE TRADE ON ACCOMMODATING TERMS, the principal kinds are:
FFF G Kentucky Rifle, in 6¼, 12½ and 25 lb. kegs.
FF G " " "
F G or Sea Shooting " "
Duck Shooting, " "
CANISTERS.
American Sporting, in Canisters of 1 lb each.
Indian Rifle, " "
Kentucky, fine " "
☞ Also, Shipping and Blasting Powder, in Kegs and Canisters. mh7-6mood

Ladies Fancy Furs. M'CORD & CO. would most respectfully invite the attention of Ladies to their large and complete stock of FANCY FURS, now opening, comprising in part Sable, Stone Martin, Fitch, Lynx, Carmine, Siberian Squirrel, Rock Martin, Genett, Coney and Swan's Down; Muffs Victorines, Polassair Cuffs, Boas, &c., corner Wood and Fifth streets.

To Printers.—For sale, a lot of second hand Column Rules, Advertising Rules, and Double Cross Rules, at low prices. Enquire at this office. ja18

SHRIVER, DILWORTH & CO.,
WHOLESALE GROCERS AND COMMISSION *MERCHANTS.*
Nos. 130 and 132 Second street, between Wood and Smithfield, Pittsburgh, and Agents for Lex & Kirkpatrick, Sugar Refiners, Philadelphia—a full assortment of Refined Sugars and Syrups on hand, to which we invite the attention of the city trade. ja12-1mdfc

HENRY H. COLLINS,
FORWARDING AND COMMISSION MERCHANT, AND WHOLESALE DEALER IN
CHEESE, BUTTER, SEEDS, FISH,
And Produce Generally,
No. 25 Wood street, Pittsburgh.
jy15

O'CONNER, BROTHER & CO.,
BANKERS AND INSURANCE DEALERS, No. 115, Wood street, one door from First street, Pittsburgh.—Buy and sell Par and Current Funds, Sight and Time Exchange, Coin, Stocks, Eastern and Western Time Bills, and Promissory Notes; allow 6 per cent on Time Deposits of Par and Current Money; and Insure Fire and Marine Policies for the ÆTNA INSURANCE COMPANY, (cash Capital, $170,000,) and ROYAL INSURANCE COMPANY, (Capital 10,000,000.) au16

NELSON'S FIRST PREMIUM DAGUERREOTYPES.
POST OFFICE BUILDING, THIRD STREET.
CITIZENS AND STRANGERS who wish to obtain an accurate, artistic and life-like likeness, at a very moderate price, will find it to their interest to call at this well known establishment where entire satisfaction is guarantied, or no charge made. Having one of the largest and best arranged Side and Sky Lights ever constructed for the purpose, with instruments of the most powerful kind, and having adopted the system of Daguerreotyping, as now practiced by the celebrated Roots, of Philadelphia and New York, Mr. F. flatters himself to be able to offer to the patrons of the Art, a style of Daguerreotypes, either singly or in groups, which has never been surpassed. Rooms open and operating in all weathers, from 8 o'clock A. M. to 6 o'clock, P. M. ma9-dawT

Dr. Banning's Lace or Body Brace.

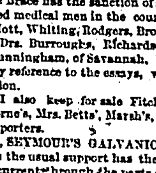

The Brace of Dr. Banning is now got up in a much improved form, and is worn by hundreds of persons for the cure and prevention of Vocal, Pulmonary, Dyspeptic, Nervous, Spinal, Female, Uterine and Child-bed WEAKNESSES, such as Prolapsus Uteri, Chronic Diarrhoea, Dragging of the Bowels, Piles, Fistula, Milk Leg, and Enlarged Veins. This Brace has the sanction of some of the most distinguished medical men in the country, among whom are—Drs. Mott, Whiting, Rodgers, Brown, and M'Lean, of New York; Drs. Burroughs, Richardson, Habersham, Morrell and Cunningham, of Savannah, besides others, as may be seen by reference to the essays, which I have for free distribution.

☞ I also keep for sale Fitch's, Chapin's, Jackson's, Vanhorne's, Mrs. Betts', Marsh's, North's and several other Supporters.

Also, SEYMOUR'S GALVANIC SUPPORTERS, which, besides the usual support has the stimulation of the galvanic current through the parts effected, also

TRUSSES FOR THE RELIEF AND RADICAL CURE OF HERNIA OR RUPTURE. There are thousands of persons who are afflicted with a Rupture of the Bowels, who pay little attention to the disease until the bowels become strangulated, when in all probability it may be too late.—How important it is, then, for all those suffering from any form of "Rupture of the Bowels" to call at once upon Dr. KEYSER, at his Wholesale and Retail Drug Store, corner of Wood street and Virgin alley, and procure a TRUSS, to retain the protruding portion of the bowels. Dr. KEYSER has an office back of the Drug Store where Trusses are applied, and warranted to give satisfaction. He also has every variety of Trusses that you can name, and at any price, to suit the means of every one in need of the article. I also keep every kind of *Supporters, Body Braces, Suspensory Bandages, Elastic Stockings,* for enlarged veins, and all kinds of mechanical appliances used in the cure of disease.

I would respectfully invite the attention of the public to an excellent *TRUSS FOR CHILDREN,* which invariably effects cures in a very short time.

Read the following cure furnished me by a physician in an adjoining county:

* * * * * * "The Truss you sent has cured the case, which I thought you would be pleased to know. The parties interested are quite delighted."

DR. KEYSER'S DRUG STORE AND TRUSS DEPOT, No. 140, corner of Wood street and Virgin alley, sign of the Golden Mortar.

N. B.—Any person can have a Truss sent to any part of the country by enclosing $5 by mail, stating the side affected, and sending the measure around the body, immediately over the rupture. Address DR. GEO. H. KEYSER, 140 Wood st., Pittsburgh, Pa. fe23-1&wlmT

HOME INSURANCE COMPANY,
NEW YORK.
CASH CAPITAL, $500,000!
H. C. LOOMIS, Agent, No. 59 Wood street, *Pittsburgh.*
DIRECTORS:
Simeon L. Loomis, Late of the Ætna, Hartford.
Jasper Corning, Firm of Corning & Co.
Theodore McNamee, Firm of Bowen & McNamee.
Richard Bigelow, Firm of Deane, King & Co.
William H. Mellen, Firm of Claflin, Mellen & Co.
George Bliss, Firm of George Bliss & Co.
Amos E. Eno, Firm of Eno, Mabie & Co.
Oliver E. Wood, Firm of Willard & Wood.
Levi P. Stone, Firm of Stone & Starr.
Henry C. Bly, Firm of Bly, Clapp & Bowen.
James Low, Firm of James Low & Co.
Charles B. Hatch, Firm of C. B. Hatch & Co.
John B. Hutchinson, Firm of J. C. Howe & Co.
William G. Lambert, Firm of A. & A. Lawrence & Co.
Charles A. Buckley, Firm of Buckley & Co.
Lewis Atterbury, Jr., Firm of Lewis Atterbury & Co.
Levi P. Morton, Firm of J. M. Beebe, Morgan & Co.
Amos R. Dwight, Firm of Trowbridge, Dwight & Co.
John G. Nelson, Firm of Nelson & Co.
Charles P. Baldwin, Firm of Baldwin, Starr & Co.
George C. Collins, Firm of Sherman & Collins.
George D. Morgan, Firm of E. D. Morgan & Co.
Lucien D. Osman, Firm of Conant, Lothrop & Co.
Thomas Messenger, Firm of T. & H. Messenger.
David Sanford, Firm of Johnson & Sanford.
Cyphas H. Norton, Firm of Norton, Butler & Hoyt.
Charles Ely,
Stephen Pell, Firm of Boyd & Paul.
Burtland W. Bull, Firm of Haskell, Merrick & Bull.
Alfred S. Barnes, Firm of A. S. Barnes & Co.
Roe Lockwood, Firm of R. Lockwood & Son.
Lucius Hopkins, Firm of Hopkins, Allen & Co.
Lyman Cook,
James A. Dwight, Firm of Brown, Ralmer & Dwight.
Isaac H. Frothingham, Firm of Frothingham, Newell & Co.
John H. Swift, Firm of Swift, Hurlbut & Co.
Curtis Noble, Firm of Condit & Noble.
Ward A. Work, Firm of Work & Drew.
Nathan H. Stockwell, Firm of Gilson, Stockwell & Co.
James Humphrey, Firm of Barney, Humphrey & Butler.
Wm. T. Hooker, Cashier Continental Bank.
Dauford N. Barney, Firm of Wells, Fargo & Co.
Homer Morgan,
George Pearce, Firm of George Pearce & Co.
SIMEON L. LOOMIS, President.
CHAS. J. MARTIN, Secretary.

Citizen's Insurance Comp'y of Pittsburgh.
H. D. KING, *President.* SAMUEL L. MARSHELL, *Sec'y.*
OFFICE, 94 WATER, BETWEEN MARKET AND WOOD STREETS.
☞ INSURES HULL AND CARGO RISKS ON THE OHIO AND MISSISSIPPI RIVERS AND TRIBUTARIES. ☞ *Insures against Loss or Damage by Fire. ALSO against the perils of the SEA and INLAND NAVIGATION and TRANSPORTATION.*
DIRECTORS:
H. D. King, Wm. Bagaley, Samuel Rea, Robert Dunlap, Jr., S. Harbaugh, Isaac M. Pennock, Walter Bryant, Wm. Larimer, Jr., S. M. Kier, Wm. Bingham, John S. Dilworth, Francis Sellers, J. Schoonmaker, Wm. B. Hays, John Shipton.

Girard Fire and Marine Insurance Co. OF PHILADELPHIA.
OFFICE OF PITTSBURGH AGENCY, corner Fourth and Smithfield streets. CAPITAL, $300,000.
DIRECTORS—Wm. M. Swain, J. P. Steiner, H. A. Shackelford, Paul Thurlow, E. M. Davis, J. R. Flanigen, Thomas S. Mitchell, Samuel Jones, B. B. Comegys, Thomas Craven, Wm. H. Bowers, F. D. Sherman, A. Hart, Phillip F. Snyder, Wm. P. Hacker, Alex. Hellen, Jr., Furman Sheppard. JOEL JONES, Pres't. A. S. GILLETT, Sec'y.
Will insure Cotton or Woollen Factories, Vessels, Cargoes, Buildings, Stores, Merchandise and property generally, on the most favorable terms. no28:tmr14

STATE MUTUAL FIRE AND MARINE INSURANCE CO. OF PENNSYLVANIA.
BRANCH OFFICE—Corner Fourth and Smithfield streets, Pittsburgh. CAPITAL, $350,000.
DIRECTORS:—John P. Rutherford, Dauphin Co.; E. C. Sedgwick, Harrisburg; Samuel Jones, Philadelphia; A. Wilkins, Banker, Pittsburgh; A. A. Carrier, Pittsburgh; A. J. Gillett, Harrisburg; S. T. Jones, Harrisburg; Robert Klotz, Carbon Co.; John B. Rutherford, Dauphin Co.
JOHN P. RUTHERFORD, President. A. J. GILLET, Secretary. A. A. CARRIER, Actuary.
The above Company will insure against perils of sea and inland navigation and transportation; also, on buildings and merchandise in city or country, at lowest rates consistent with safety. Policies issued on dwelling houses, either perpetually, or for a term of years. [no3:my11-54

PROTECTION INSURANCE COMPANY,
OF HARTFORD, CONN.
Capital Stock, Annual Premiums and Western Fund,
$1,000,000.
INCORPORATED 1825.
Policies of Insurance issued at all times on the most favorable terms, against LOSS OR DAMAGE BY FIRE, OR THE PERILS OF NAVIGATION.
By GEORGE E. ARNOLD, Agent, For Pittsburgh and Allegheny Co. mh16-'53 yp3ls

Thousands of Cases of Consumption have been cured by the use of RUSHTON, CLARKE & CO'S GENUINE MEDICAL COD LIVER OIL. It is no secret preparation, or Quack Medicine, but the pure Oil of the Fresh Cod Fish Liver, prepared with the utmost care so as to preserve its valuable properties in the highest state of perfection and is recommended by the most eminent Physicians.
CAUTION—The great superiority and celebrity of our Oil has induced many imitations, and purchasers will please notice that the Genuine Article has the signature of RUSHTON, CLARKE & CO., over the cork of each bottle.—Sold by Druggists generally throughout the United States.
New York, Jan. 24, 1854. ja24-3mlscod

A word to Farmers—how to have good Butter and more of it, and healthy Stock. New Discoveries.
VEGETABLE CATTLE POWDER—These Powders are put up in one pound packs and are really a good article, not only for the diseases incident to *horses, cows, swine* and other animals, but they are likewise an excellent article to improve the condition of the animal. *For Milch Cows,* they not only improve the condition of milch cows, but they increase the quantity as well as improve the quality of milk and butter. The proprietors assert that it increases the quantity of butter from half a pound to a pound a week to each cow, while those persons who have tried it say a pound and a half to two pounds per week, with the same kind of feeding as before. Of one thing we are certain, all who use it once will use it all the time and save money by the operation as well as improve the appearance of their stock. Price, 25 cts. a paper, 5 papers for $1. GEO. H. KEYSER, No. 140, corner Wood st. and Virgin alley, Wholesale and Retail Agent. ja19

Du Pont Powder.—Every variety Rifle, Mining and Blasting Powder, in all size packages always on hand and for sale from Magazine, in lots to suit purchasers, on favorable terms. Also Safety Fuse. D. W. C. BIDWELL, Manufacturers' Agt., 156 Front street, Pittsburgh. no7-d1A

JOHN FLEMING ... J. WILCOX, JR. ... COCHRAN FLEMING.
FLEMING BROTHERS,
(SUCCESSORS TO J. KIDD & CO.)
WHOLESALE DRUGGISTS,
NO. 60 WOOD STREET, *PITTSBURGH, PA.*
Proprietors of Dr. M'Lane's Celebrated Vermifuge, Liver Pills, &c.

Dr. Morse's Invigorating Elixir or CORDIAL.—If it is inquired how this great restorative is accomplishing such extraordinary cures, we can only reply that in the Arabian herb that forms its cardinal ingredient have been blended by the Omnipotent Physician, a larger amount and greater varieties of curative properties than had heretofore been supposed to exist in a hundred different articles of the pharmacopoeia. A whole medicine chest of remedies, so to speak, seems to have been combined in this herb; and in the ELIXIR or CORDIAL we have their concentrated essence. It is the effect, however, not the cause with which we have to deal in the practical application of the medicide. The victims of dyspepsia are cured, the nervous are relieved, the half paralyzed resume their activity, the sufferers from head-ache are tormented no more; the weak become vigorous, the tint of jaundice leaves the complexion of the bilious, the depressed in spirits become buoyant, the sick in almost in every condition of disease derive immediate benefit from the use of Dr. Morse's Invigorating Elixir or Cordial. These facts, supported by irrefragable proof, are presented to the attention of Invalids, who can verify them by a single bottle of the medicine. The Cordial is put up highly concentrated, in pint bottles. Price three dollars per bottle, two for five dollars, six for twelve dollars. C. H. RING, Proprietor, 192 Broadway, N. Y.
Sold by Druggists throughout the United States, Canadas and West Indies.
General Agents in Pittsburgh—Fleming Bros., corner Wood and Fourth streets; and Geo. H. Keyser, corner Wood street and Virgin alley. Also, by J. P. Fleming, Allegheny City. ja12-1w

Consumption and Spitting Blood.—See the certificate of Mr. Turner H. Ramsey, for many years proprietor of the Farmers' Hotel, Fredericksburg, Va., and late of the City Hotel, Richmond, Va.
Dr. John Minge, of the city of Richmond, though a regular physician, and of course opposed to what he called quack medicines, was obliged to say that its good effects in the case of Mr. Ramsey, were wonderful indeed.
He had been given up by several physicians; had tried most of the quack medicines, and was on the verge of despair, as well as the grave, when he tried Carter's Spanish Mixture. We refer the public to his full and lengthy certificate around the bottle, stating his cure.
☞ See advertisement. mh15-1md&wT

NEW SPRING GOODS, WHOLESALE AND RETAIL.
A. A. MASON CO.,
Have received and are now opening Two Thousand cases and packages of Foreign and American Goods of every description, comprising in part:
SILKS.
300 pieces of the richest styles of Plaids, Stripes, Brocade, Figured, Changeable, Poult de Soie, Foulard, China and Black Silks of every description.
DRESS GOODS.
1200 pieces Paris Printed Bareges, Grenadines, Tissues, Organdies, Crape de Paris, Challys, Persians, Poplins, Jaconetts, Cambrics, also, cases of Mous de Laines, Barege do., Ginghams, &c.
SHAWLS, MANTILLAS, &C.
100 Cartons, Long, Square, Broche Shawls; Canton Crape, Silk, Thibet, Cashmere, Barege and other shawls; every variety of Mantillas, Talmas, Visites, &c., of their own and foreign manufacture.
BONNET AND MILLINERY GOODS.
140 cases of Straw, Braid and Lace Bonnets; also, the most fashionable styles of Lawn and Silk Bonnets of Paris, New York and their own manufacture; Millinery Goods of every variety.
EMBROIDERIES, LACES, TRIMMINGS, &C.
100 cartons of Collars, Sleeves, Chemizetts, &c.; Laces, Hdkfs., &c., &c.; all the latest styles of Dress Trimmings, Gimps, Fringes, Ribbons, Galloons, &c.
HOSIERY AND GLOVES.
700 doz of Hosiery and Gloves, of every quality: the best make of Kid Gloves always on hand; also, a full stock of Mens' Furnishing Goods.
LINEN AND HOUSEKEEPING GOODS.
A complete stock, including Damask Table Covers, Diapers, Linen Sheetings, Napkins, Toweling Linens, Quilts, &c., &c.
DOMESTICS.
1100 cases and bales of Calicoes, Bleached and Brown Muslins, Flannels, Checks, Tweeds, Summer Stuffs, Drills, Vestings, Cloths, Cassimeres and Satinetts; Tailors' Trimmings, &c., &c., &c.
Comprising in all the most extensive and best selected stock in the Western country, to which they solicit the inspection of merchants.
☞ New Goods will be constantly received through the season. Only one price. A. A. MASON & CO., No. 25 Fifth street. mh13-

HARDWARE.
LOGAN, WILSON & CO.,
Beg to call the attention of Buyers to their extensive Stock of
HARDWARE AND SADDLERY,
comprising one of the most complete assortments in the country,
RECEIVED BY RECENT PACKETS FROM EUROPE, and which they offer on the most favorable terms. Merchants going East will find their interest promoted by buying their HARDWARE at
No. 52 Wood street, Pittsburgh,
(4 DOORS ABOVE THE ST. CHARLES HOTEL.) fe1-1rd&wS

DE GUINON'S Improved Non-Explosive Camphene Lamp

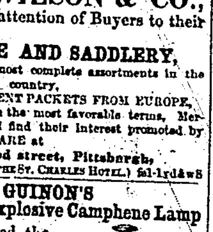

Having purchased the right for the above LAMP in the counties of ALLEGHENY, BEAVER, WASHINGTON, FAYETTE and GREENE, we are prepared to furnish Lamps or sell Rights for a reasonable price.—These Lamps are so constructed as to render explosion impossible, and the public may rest satisfied that they may be used with entire safety. They also give a more brilliant light and the materials used being cheaper than the "Long Tallow," or oils of any kind, they must come into general use. We also have LANTERNS and CANS on the non-explosive principle.

☞ RECOMMENDATION. ☞
The certifies that we have seen, examined and tried, De Guinon's Improved Non-Exploding Camphene Lamp, patented Jan. 8th, 1852, and are fully satisfied that it is a very valuable improvement, and will be found far preferable to any other Lamp in use. We believe for safety it is perfectly reliable, and therefore deem it richly deserving the attention of all such as have occasion to use Lamps of any kind.
[illegible list of signers, Batavia, N. Y., and Williamsburg, L. I.]
☞ Camphene, Pine Oil and Fluid, always for sale at the lowest prices.
☞ The attention of Steamboatmen and Railroads is respectfully invited to the new patent Lantern and Can.—The Lamps may be seen in operation at Dr. KEYSER'S Drug Store, 140 Wood st., where they are kept for sale. fe10-d&wS

Warehouse, &c., to Rent.—The premises now in the occupancy of James McCully, on Penn st., adjoining the Yard of the American Hotel, from the 1st of April ensuing. Apply at this office. mh13-tf

Breast Pumps.—The best apparatus for drawing the breast ever invented is Dr. Needham's Breast Pump. It acts without pain, is simple in its construction and must give satisfaction in every case. Sold, wholesale and retail, at KEYSER'S, 140 Wood st. fe28

PEARL STEAM MILL,
CANAL BASIN, ALLEGHENY,
NEAR THE RAILROAD STATION.
Families will be supplied with our various grades of FRESH GROUND FLOUR, by leaving their orders at the Mill, or in our boxes at Logan, Wilson & Co.'s, Wood street, or Braun & Reiter, corner of Liberty and St. Clair sts., Pittsburgh; H. P. Schwartz, or J. T. Sample, Druggists, Allegheny. Flour will be delivered to families in either of the cities. Terms, CASH on delivery. BRYAN, KENNEDY & CO.

A. H. HOLMES & BRO.,
MANUFACTURERS OF
SOLID BOX VICES, HAMMERED IRON AXLES, CROWBARS, SLEDGES, MATTOCKS, PICKS,
Timber, Mill, Tobacco & Cotton Screws,
Shafting and Pulleys for Machinery,
Car and Bridge Bolts, with Thread and Nuts complete,
PITTSBURGH, PA.,
WAREHOUSE, No. 25 WOOD ST., BETWEEN FIRST AND SECOND.
☞ All work warranted. mh31-tf

Medicine Chests.—Dr. KEYSER, Wholesale Druggist, of 140 Wood street, has on hand a splendid assortment of MEDICINE CHESTS for families and steam boats, at various prices. Those in want of articles of this kind would do well to give him a call. ja18-d&w

NOTICE.—The undersigned, Frederick Lorenz, of the firm of Lorenz, Sterling & Co., and Thos. H. Stewart, of the late firm of Stewart, Lloyd & Co., have this day formed a Copartnership, under the name and style of LORENZ, STEWART & CO., for the purpose of manufacturing Iron and Nails, and have taken the warehouse No. 61 Water street, between Ferry and Short streets, where they have on hand an assortment of the varieties of Iron and Nails, which they offer for sale on accommodating terms. They respectfully solicit the patronage of the public. FREDERICK LORENZ, THOS. H. STEWRT. 8e7:dtf

Liver Complaint.—This dangerous and often fatal disease had long baffled the skill of the most eminent physicians, when the discovery of Dr. McLane's Liver Pills solved the difficulty, and presented to the world the *Great Specific* for that complicated malady, which has attained such widely spread celebrity for its certainty of cure. This successful remedy was the result of many years' study, in which the symptoms were narrowly observed, and are thus described by the Doctor himself:—
"*Symptoms of a Diseased Liver.*—Pain in the right side and sometimes in the left, under the edge of the ribs—the patient being rarely able to lie on the left; pain some times under the shoulder-blade, frequently extending to the top of the shoulder—often mistaken for rheumatism in the arm; sickness of stomach, and loss of appetite; bowels mostly costive, but sometimes alternate with lax; dull heavy sensation in the back part of the head; loss of memory, with uneasiness of having neglected something; some times dry cough; weariness and debility; nervous irritability; feet cold or burning, and prickly sensation of skin; low spirits, lassitude, with disinclination to exercise, although satisfied it would be beneficial. In fact, patient distrusts every remedy."
Have you any, or all of these symptoms? If so, you will find a certain remedy in Dr. McLane's Pills.
Purchasers will be careful to ask for DR. M'LANE'S CELEBRATED LIVER PILLS, and take none else. There are other Pills, purporting to be Liver Pills, now before the public; also, his Celebrated Vermifuge, can now be had at all respectable Drug Stores in the United States; also, for sale by the sole proprietors, FLEMING BROTHERS. mh21:d&wS Successors to J. Kidd & Co., 60 Wood st.

ARNOLD & WILLIAMS,
MANUFACTURERS OF
Chilson Furnaces, Wro't Iron Tubing
AND FITTING GENERALLY,
For Warming and Ventilation of Buildings.
A. & W. will contract for Warming and Ventilating by Steam or Hot Water, Pipes or Chilson's Furnace. Churches, Schools, Hospitals, Factories, Green Houses, Court Houses, Jails, Hotels or Dwellings, No. 25 Market st., Pittsburgh.

"The whole press of Philadelphia are out in favor of Hoofland's German Bitters, as they are prepared by Dr. C. M. Jackson. We are glad to record the success of this valuable remedy for Dyspepsia, as we believe it supplies a desideratum in the medical world long needed. The wretched imitators and counterfeiters have withdrawn their nostrums from the market, and the public are spared from the danger of swallowing poisonous mixtures in lieu of the real Bitters."—*Herald.*
Sold in Pittsburgh, by FLEMING BROS., Druggists, 60 Wood st. Also, for sale by GEO. H. KEYSER, 140 Wood street. mh23-2w

R. C. LOOMIS,
Of the late firm of M'Curdy & Loomis,
WHOLESALE DEALER IN
BOOTS AND SHOES,
59 Wood Street, Pittsburgh.
ja18-d1y'53

Enlarged or Varicose Veins, Weak Knee Joints and Weak Ankles.—I would respectfully invite the attention of physicians, and the public generally, to my assortment of Silk Elastic Stockings, Knee Caps, Ankle Socks and bandages for the relief and cure of Varicose or Enlarged Veins, Weak Ankles, Weak Knee Joints and the various appliances used in the cure of diseases requiring outward support.
☞ I also keep every variety of Trusses, Body Braces, Supporters, Shoulder Braces, and in fact all kinds of mechanical appliances used in the cure of disease.
GEO. H. KEYSER, Wholesale Druggist, mh23-d&wS No. 140, cor. Wood st. and Virgin Alley.

Indigestion and Liver Complaint Cured BY KIER'S PETROLEUM.—Read the following letter from Rev. O. Dickerson, a Missionary in Oregon:
Mr. S. M. KIER—Dear Sir:—Myself and wife having been greatly benefitted by the use of your Petroleum, I wish to have you send me a box of two or three dozen bottles. I am the Congregational Minister in this place, and several of my people are affected with indigestion and an inaction of the liver, the same of myself and wife, before taking your PETROLEUM, OR ROCK OIL. We took several bottles—two or three each—about a year and a half ago, and we have never enjoyed so good health for years as we have since that time. I had not taken a single bottle before that fullness of the stomach which so distresses the dyspeptic was relieved, and I have felt nothing of it since that time. My wife was also relieved from a chronic disease of the liver, which had been of several years standing, by the use of your Petroleum.
Sold by S. M. KIER, Canal Basin, GEO. H. KEYSER, 140 Wood st., and Druggists and Medicine Dealers everywhere. [Papers advertising Petroleum copy.] oc20

NEW ADVERTISEMENTS.

FOR RENT—A comfortable Dwelling House, containing 8 rooms, in good order, Stabling, Carriage House, Coal House and out Oven, with 2 acres of rich Land, all planted with Fruit and Shade Trees, and nearly all bearing apples, peaches, &c.; an excellent Arbor, covered with Grape Vines. Also, a Flower Garden, &c., situated in Pitt township, 1½ miles from the Court House. Rent moderate, to those who would take good care of the property. Enquire of JOHN WATT, Liberty st. de31

Minnesota Point Female Seminary, *KITTANNING, PA.*
REV. B B. KILLIKELLY, D. D., Principal; Miss KATE L. HUGHES, late Principal Cooperstown Academy, N. Y., Associate.
THE 11TH Session of this Seminary will commence on the FIRST OF MAY, 1854.
The charge for board, washing and tuition in English and Mathematics is $65 per session of 5 months. Other branches as per card at Mr. Mellor's, 81 Wood st.
Refer to Rt. Rev. Bishop Potter, Phila., and in Pittsburgh to John D. Davis, A. B. Curling, and D. N. White, Esqs., and the Clergy of the Episcopal Church.
Kittanning, April 4, 1854.—ap6-3tawd3w&3twS

The Commonwealth of Pennsylvania, ALLEGHENY COUNTY, ss
To the Sheriff of said County! Greeting:
[L.S.] WE command you as before that you summon Leonard Walter, Administrator of John Adam Haas, dec'd, with notice to Heinrich Weldeman and Catharine his wife, late Catharine Haas, widow, and Frederick Haas, heir of said deceased Terre Tonant, so that they be and appear before our District Court, to be holden at the city of Pittsburgh, in and for said county, on the fourth Monday of April inst., there to answer Michael Graver of a plea of trespass on the case, and have you then and there this writ. Witness the Hon. M. HAMPTON, President Judge of our said Court, the 4th day of April, A. D. one thousand eight hundred and fifty four. EDWARD CAMPBELL, JR., Proty.
WILLIAM MAGILL, Sheriff. ap6-3td

Venitian Blind Factory, *No. 13 ST. CLAIR STREET.*
THE subscriber respectfully announces to his friends and customers that he has on hand a large stock of new Blinds for the Spring business, and that he is prepared to fill all orders in his line with neatness and dispatch. Thankful for past favors he hopes to merit a continuance. R. M. WESTERVETT.
N. B.—Blinds painted over and newly trimmed and repaired. ap6-3wd

THE Stockholders of the "New York, Pittsburgh and Isle Royal Mining Company" are hereby notified that a meeting will be held at their office, corner Fourth and Liberty sts., on SATURDAY, the 22d inst., at 3 o'clock P. M., for the purpose of organizing under the provisions of the "Act to authorize the formation of corporations for Mining," &c., passed by the Legislature of the State of Michigan and approved February 5th, 1853.
JOHN A. FORSYTH, JAMES O'HARA, WM. F. IRWIN.
Pittsburgh, April 5th, 1854.—ap6-dtd

Show Beef—Ohio Premium Cattle.
GEO. W. EVENS has got two of the fattest Cattle ever seen in Pittsburgh—pronounced so by the best judges. They are only four years old and weigh 2312 lbs. each. They are from Gustavus, Trumbull county, Ohio, and were raised by Mr. Cowden, and fed by R. Jones. He has also a very fine Heifer, raised in Washington county, and twenty head of splendid Leicester and Southdown Sheep, from Ohio. This fine array of stock will be paraded through the streets of Pittsburgh and Allegheny, on SATURDAY next, the 8th inst., accompanied by a band of music, and will be slaughtered for Easter market, Friday and Saturday, April 14 and 15, when the meat will be offered at Center Avenue Stall, No. 113, New Market House, immediately opposite the mouth of Diamond alley.
ap6-3t [American copy.] GEO. W. EVENS.

Farm for Sale.
A FARM FOR SALE, lying in Springfield township, Mahoning county, Ohio, containing one hundred and twenty acres, 1 mile north of New Springfield and 6 miles south of Poland, 8 miles north of New Lisbon and Columbiana; about 30 acres of good Timber and the balance in good cultivation; a good Dwelling House and a good Barn, and several head of splendid Leicester and other fruit trees; all kinds of fruit... I offer for sale at my residence on the above farm. ISRAEL HORN. ap6-2tw&S

RICH FIGURED SILKS—A. A. Mason & Co. have just rec'd an entire new assortment of over 60 pcs. figured Silks of every quality. ap6

FIGURED TISSUES & BARAGES—100 pcs., a new and splendid assortment just rec'd. A. A. MASON & CO., 25 5th st.

BROCHE SHAWLS—A. A. Mason & Co. will receive in a few days, a very large, cheap and excellent assortment of Broche Shawls. ap6

WE shall offer in a few days, a very large and varied assortment of over 100 pcs. All Wool De Laines, of every color and quantity. A. A. MASON & CO.

A BARGAIN—For sale, a valuable Lot of Ground, having a front of 51 ft. on Penn's Avenue, by 223 deep, situate just beyond Tunnel st., with a large Double Frame Dwelling House. A new street will pass along the back part of the lot, rendering it of still greater perpetual value. Price $3,300, $1,300 of which may remain on a year. Terms $500 in hand, balance at $500 a year. apo S. CUTHBERT & SON, No. 140, 3d st.

SPLENDID NEW SILKS—Murphy & Burchfield invite the attention of purchasers to a large and handsome assortment of new Plaid, Striped, Brocade and Plain Dress Silks; superior Eagle brand Black Silks, &c., comprising low and expensive qualities, and offered at low prices. ap6

MURPHY & BURCHFIELD have a full supply of newest style Parasols, at North East corner 4th and Market sts. ap6

APPLES—150 bus. Green Apples rec'd and for sale by ap6 HENRY H. COLLINS.

WILD SCENES & WILD HUNTERS.—Romance of Natural History, or Wild Scenes and Wild Hunters, by C. W. Webber, in 1 vol., $1.50. A few copies of the above just rec'd and for sale by ap6 KAY & CO., 55 Wood st.

FRANK LESLIE FOR APRIL.—S. B. Lauffer, 87 Wood street, has just rec'd a fresh supply of Frank Leslie for April.

STRAWBERRY PLANTS—
2000 Buist's Prize;
1000 Hovey's Scarlet;
3000 Victoria;
5000 Hovey's Seedling, strong thrifty plants, from A. Bidwell's Strawberry Beds. JAS. WARDROP.

BEDFORD WATER—15 bbls. of this superior Mineral Water just rec'd from the Springs, by JOS. FLEMING, suc'r to L. Wilcox & Co.

CONGRESS WATER—3 gross in pts. and qts. just rec'd direct from the Springs by JOS. FLEMING, suc'r to L. Wilcox & Co.

COX'S SPARKLING GELATIN—2 gross of this celebrated Gelatin rec'd by JOS. FLEMING.

PERFUMERY—A large assortment of English, French and American Perfumery rec'd by JOSEPH FLEMING.

OLDRIDGE'S BALM OF COLUMBIA, a celebrated article for promoting the growth of the hair, a supply rec'd by JOS. FLEMING.

BECKER'S EYE BALSAM, the best article now in use for sore and inflamed eyes. Those using preparations for sore eyes would do well to give this a trial. 7 gross rec'd by JOS. FLEMING.

BAZIN'S JENNY LIND SOAP—This Soap is made to compete with Lubin's celebrated Soap, and is equal if not superior to it or any other soap now in use; a supply rec'd by ap6 JOS. FLEMING.

MEDICINE CHESTS of all descriptions and prices always on hand by JOS. FLEMING, ap6 corner Diamond and Market street.

SHANGHAI & COCHIN CHINA EGGS—A few doz. White and Buff Shanghai, and Cochin China Eggs have been left with the subscriber for sale. Warranted of pure breed. ap6 W. A. McCLURG.

Sewickley Academy.
A CLASSICAL AND COMMERCIAL SCHOOL for Boys, on the Ohio and Pennsylvania Railroad, and Ohio River, 12 miles from Pittsburgh, Rev. JOS. I. TRAVELLI, A. M., Principal.
The Summer Session will commence on MONDAY, May 1, 1854.
TERMS.—Boarding, Tuition, Washing, &c., per session of 5 months, $100.
For circulars and other particulars inquire of Messrs. John Irwin & Sons, No. 57 Water st., or T. H. Nevin & Co., No. 167 Liberty street, Pittsburgh. ap5-d2w

A Second-hand Steam Engine IS OFFERED FOR SALE at half the cost of a new one of equal power; one 24 inch Cylinder, 5 ft. stroke; five 32 inch Cylinder Boilers, 28 ft. long; an 18 ft. Fly-Wheel with iron Segments, weighing 7 tons, &c., &c. This Engine is of superior quality, in good running order, is now driving the Eagle Cotton Works (in which a larger one is to take its place in May) and will be sold at a bargain. Apply to Robinson, Minis & Millers, at their Engine Shop, or of the undersigned. KING, PENNOCK & CO.
ap5 [Journal, American, Union, Dispatch; Pittsburgh, and Wheeling Gazette, Cin. Gaz., St. Louis Rep., Clev. Herald, Detroit Advertiser and Buffalo Advertiser copy to amount of $2 each, send paper to advertiser and charge Gazette.]

Gould's 3d Public Sale of Building Lots at Rochester, Beaver Co., Pa.
WILL take place upon the premises, on Saturday, 8th inst., at 10 o'clock. Persons desiring Lots at half price must apply soon, as the 150 set apart for those who would first call, are nearly all gone. After this 3d sale, no more will be offered at half price, but knock ed down to the highest bidder. Terms, one-third in hand, balance in 1 and 2 years.—Good Warranty Deeds from Ovid Penny, Esq., whose title is perfect beyond dispute. ap5

Removal.
DR. D. HUNT, Dentist, has removed his office from No. 75 Fourth street, to 78, one door below Ferry, also in 4th st., where he will be happy to attend to professional calls. ap5

E. WATTS & CO.,
MERCHANT TAILORS,
185 LIBERTY STREET.
NEW SPRING GOODS.
JUST rec'd a splendid lot of Spring Cassimeres, Vestings and Cloths, selected from the very best New York Importers. We invite our old friends and the public generally to call and examine our Spring stock, which is superior to anything we have ever before exhibited, and will be made up to order at much lower prices than usual. Gentlemen who appreciate good fits are particularly invited to call. ap5

NOTICE.—Whereas, Letters of Administration on the Estate of Hugh Watters, late of the county of Allegheny, dec'd, have been granted to the subscribers; all persons indebted to said estate are requested to make immediate payment, and those having claims against the same will present them, duly authenticated, for settlement, to SAMUEL WATTERS, WILLIAM McCLEAN, Adm'rs. ap5-6tw*T

PLAYING CARDS—Harry the 8th, Engle, Star, Plaids, Merryandrew, Highlander and Steam Boat, just rec'd and for sale by W. H. SUTTON, ap5 No. 12, cor. Wood and Front sts.

BRANDIES—"Francis the 8th," Cognac, "Pinet, Castillon & Co.," "United Proprietors," "Seignette," "Gloria," Cognac, for sale by ap5 W. H. SUTTON, No. 12, cor. Wood & Front sts.

WINES—"Heidsick," "Cordon Bleu," "J. A. Mumm," in qts. and pts, for sale by ap5 WM. H. SUTTON, corner Wood and Front sts.

MADEIRA WINES—Blackburn's St. Antonia, Verdelho, in casks and on draught for sale by ap5 WM. H. SUTTON, No. 12, cor. Wood & Front sts.

HOPS—12 bales landing and for sale by mh21 J. A. HUTCHISON & CO.

RED POTATOES—200 bus. for sale by ap1 VON BONNHORST & MURPHY.

WRIGHT'S PILLS—5 gro. for sale by mh20 FLEMING BROS.

CLOVER SEED—6 bbls. rec'd per steamer Cheviot and for sale by WM. BAGALEY & CO.

C. B. HEADLY & CO.'S CHEAP CARPET WAREHOUSE.
NO. 82 THIRD STREET,
PITTSBURGH, PA.
WE HAVE NOW IN STORE, one of the largest and choicest stocks of CARPETS, OIL CLOTHS, MATS, MATTING, RUGS, &c., ever exhibited West of New York, embracing all the new styles of Spring Carpets, and will continue to receive them as they are produced from the looms.
☞ Hotels and Steamboats supplied on the most reasonable terms. ☞
Our assortment consists in part of the following:

Royal Velvet Carpets;	Hemp Carpets, very cheap;	Cocoa, Jute, Adelaide, Velvet, Alicant and other Mats;
Royal Brussels do;	Listing and Rag Carpets;	Embossed and Printed Cloth, Table, and Piano Covers;
Tapestry do do;	Druggeting, 3-4, 4-4, 5-4, 6-4 to 12-4;	Damask Piano and Table Covers;
Augusson do;	Canton Matting, 3-4, 4-4, 5-4 and 6-4, white, checked and fancy;	Worsted Damask do do;
Extra and Imperial Three Ply;	Cocoa Matting, 3-4, 3/4, 4-4, 5-4, 6-4;	Transparent Green Oil Cloths;
Patent Tapestry Ingrain;	Spanish do, 25c yard;	Gold Bordered Shades, a new article;
Superfine and fine Ingrain;	Elegant Mosaic Rugs, $60 a pair;	Transparent Shades, of every description.
Worsted and Wool Carpets;	Axminster, Chenille & Tufted Rugs;	
Wool and Cotton do;		
Hall and Stair Venitian;		
Colored and Fancy Wool Mats.		

Together with the best selection of FLOOR OIL CLOTH to be found in the city, of the following widths—3-4, 4-1, 5-4, 6-4, 7-4, 8-4, 12 feet, 18 and 24 feet, from the most celebrated manufacturers.
BUFF HOLLANDS, for Windows, 30, 32, 34, 36, 38, 40, 42, 44 and 60 inches wide.
Oval and Hollow Brass Stair Rods; Carpet Bindings; Tacks; Roller Ends and Back Pullies.
Also—An entirely new article for Bathing purposes, known as the Royal Turkish Bath Towel, which takes the place of a flesh brush and sponge—every body should use them.
Persons in want of any article in our line are respectfully invited to call and examine.
mh31-1m "Small Profits and Quick Sales." C. B. HEADLY & CO., 82 Third street.

JAMES P. TANNER,
WHOLESALE DEALER IN
BOOTS, SHOES, BONNETS, HATS, LEATHER, &C.,
No. 56 Wood Street, Pittsburgh, Pa.,
Again takes pleasure in calling the attention of his customers and Country Merchants generally to his very complete and large stock of
BOOTS, SHOES, BONNETS, HATS, LEATHER, &c.,
Purchased direct from the New England Manufacturers, principally for CASH, consisting of
OVER 3000 CASES OF THE LATEST SPRING STYLES,
Adapted expresely to Western Sales.
His Stock of FANCY SHOES, BRAID, SILK, GAUZE, and LAWN BONNETS is very large and varied, such as cannot fail to give full satisfaction. Also, BONNET TRIMMINGS.
His assortment of HATS, for Spring and Summer Sales, is very large and comprises all the Styles to be found on sale East or West.
His old customers, and Country Merchants generally, are invited to call and examine this SUPERIOR STOCK, which cannot be surpassed by any in the country—with the full assurance that the whole will be sold at *unusually small advances on Eastern cost*, comparing favorably with New York and Philadelphia. "Come and see." mh28-d&w9wT

H. CHILDS & CO.,
WHOLESALE BOOT AND SHOE WAREHOUSE,
NUMBERS 133 AND 135 WOOD STREET,
PITTSBURGH, PENNA.
HAVE just received their extensive Spring Stock, consisting of upwards of thirty-five hundred cases BOOTS, SHOES, HATS, CAPS, & BONNETS, all of latest styles and newest fashions, among which are

Ladies & Misses'	Men & Boys'	Childrens' Shoes	Ladies' Bonnets
Bronze Kossuths,	Calf & Kip Boots,	Palm Leaf Hats,	Fancy French Lace,
Purple Parodis,	Col'd Congress Boots,	Canton & Pedal Hats	Snake Skin Plait,
Silk Tipped Gaiters,	Kid Glove Button do,	Leghorn & Straw do,	Emb'd Fancy Belgrade,
Sontags & Eurekas,	Coarse & Fine Bootees,	Fur and Wool do,	Gossamer & Glace,
Alboni & Paris Ties,	Oxford & Union Ties,	Glazed & Plush Caps,	Pedal & Rutland,

Together with a great variety of Fancy Goods, particularly suited to the approaching season. Possessing every facility for purchasing at lowest cash prices, with great care in the selection of sizes adapted to the Western trade, we are enabled to compete successfully with First Class Houses East or West.
☞ Merchants visiting our city will find it to their advantage to call and examine before purchasing. mh16-tf&s.

B. A. FAHNESTOCK & CO.,
CORNER OF WOOD AND FIRST STREETS,
PITSBURGH.
MANUFACTURERS OF WHITE LEAD, RED LEAD AND LITHARGE, IMPORTERS AND DEALERS IN

DRUGS,	LINSEED OIL,	LARD OIL,	ALCOHOL,	MEDICINES,
VARNISHES,	TURPENTINE,	TANNERS' OIL,	CHEMICALS,	WINDOW GLASS,
SPERM OIL,	PATENT MEDICINES,	DYE STUFFS,	GLASS WARE,	PERFUMERY,
WHALE OIL,	SURG. INSTRUMENTS,	PAINTS,	BRUSHES,	SPICES.

HAVING resident partners in the Eastern Cities to take advantage of all favorable changes in the market, we are enabled to sell, for cash, or to prompt time dealers, on as reasonable terms as Eastern Jobbing Houses.
Our brands of White Lead we guarantee to be strictly pure and *full weight*, and equal in quality to any made in the United States.
B. A. FAHNESTOCK'S VERMIFUGE
Furnished with directions in English, French, German and Spanish. mh8-1md&mwT

UNITED STATES LIFE INSURANCE, ANNUITY AND TRUST COMPANY.
PHILADELPHIA.
CHARTERED APRIL 26, 1850.—CHARTER PERPETUAL.
CAPITAL—$250,000.
Office S. E. corner of Third and Chesnut streets, Philadelphia
OFFICERS OF THE HOME BOARD AT PHILADELPHIA
DIRECTORS:
Stephen R. Crawford, Benj. W. Tingley, Ambrose W. Thompson, Jacob L. Florence, William M. Godwin, Paul B. Goddard, George M'Henry, Lawrence Johnston, James Devereux, William M'Kee.
President—Stephen R. Crawford.
Vice President—Ambrose W. Thompson.
Medical Examiner—Pittsburgh, James H. Willson, M. D.; Allegheny City, R. H. Mowry, M. D.
mh17 GEORGE E. ARNOLD, Agent, 74 Fourth street, Pittsburgh

ÆTNA INSURANCE COMPANY, Hartford, Conn. Chartered 1819.
CAPITAL STOCK $300,000.
THOS. K. BRACE, President.
THOS. A. ALEXANDER, Secretary.
DIRECTORS:
Thomas K. Brace, Samuel Tudor, Ward Woodbridge, Joseph Church, Frederick Tyler, Robert Buell, John L. Boswell, Miles A. Turtle, Ebenezer Flower, E. A. Bulkeley, Roland Mather, Edgin G. Ripley, Samuel S. Ward, Henry Z. Pratt, Austin Dunham, Junius S. Morgan, Gustavus F. Davis.
☞ Policies on Fire and Inland Risks issued on favorable terms, by GEORGE E. ARNOLD, Agent, ja14-ly No. 47 Fourth street, Pittsburgh

To the Readers of the Gazette.
PERSONS wishing to purchase Real Estate will find it to their advantage to call on the subscribers, whose facilities for supplying the homeless with homes of their own, are greatly increased, and we have such a great variety, both as to location, price and terms, as cannot fail to please. Several *good speculations* on hand on hand and worthy of attention.
ap3 S. CUTHBERT & SON, Real Estate Agts., No. 140, 3d st.

ALES—Younger's strong Scotch Ale, in pts, a few casks rec'd and for sale by ap5 WM. H. SUTTON, No. 12, cor. Wood & Front sts.

PRODUCE SUNDRIES—
6 bbls. fresh Roll Butter;
3 do do Eggs;
6 do No. 1 Lard;
4 kegs do do;
4 do solid Butter;
10 bbls. small white Beans;
100 bus. Dried Apples;
200 do do Peaches;
500 Bacon Hams;
500 do Shoulders;
500 do Sides, rec'd and for sale by
ap5 A. & A. McBANE, 114, 2d st.

NEW BOOKS—Fortune Willard, the Foundling, to which is added Lizzie Leigh and the Miner's Daughter, by Chas. Dickens.
The Royal Yacht.
The New York Monthly for April.
The Art Journal for March.
Putnam's Magazine for April.
The above, together with all the late cheap publications, for sale by S. B. LAUFFER, 87 Wood st.

GROUND NUTS—255 sacks now landing from steamer Ben Coursin for sale by ap5 ISAIAH DICKEY & CO.

BACON—93 casks ass'd for sale by ap5 ISAIAH DICKEY & CO.

A CARD.—S. BARRETT returns his sincere thanks to the Relief Engine and Hose Company for their prompt and efficient aid in saving his property on Tuesday evening; also, to the Good Intent Company for the promptness with which they were on the ground. ap5-1t

NEW BOOKS just rec'd and for sale by J. L. Read:
Lyell's Principles of Geology, or the Modern Changes of the earth and its Inhabitants, with maps and plates, an entirely new and revised edition.
Miscellaneous works of Sir J. Mackintosh, complete in 1 vol., English edition.
Hallucination, or the Rational History of Apparitions, Visions, Dreams, Ecstacy, Magnetism and Somnambulism, by A. Brierre de Bismont. For sale by J. L. READ, ap5 78 Fourth street.

NEW GOODS.—We wish to inform the citizens of Pittsburgh and vicinity, that we have just received our Spring Stock of new and beautiful styles of Gold Jewelry, direct from the Manufacturers, which enables us to sell at precisely wholesale prices, by the single article, from 25 to 50 per cent. below the prices usually asked at other establishments in this city. All we ask is a few comparisons to convince the Public of the above fact. Call and examine our new Styles of Jewelry, at HOOD'S, 51 Market street, Pittsburgh.
N. B.—Just received a large lot of Albata Spoons and Forks, equal to silver, in finish, which we guarantee to give satisfaction. Fine Watches repaired in the very best manner, and warranted. ap4

FOR SALE.—Two Houses and Lots on Wylie street, near Washington.
Two Houses and Lots on Pennsylvania Avenue.
One lot on Townsend street.
Also—Twenty others in different parts of the city, all of which will be sold low on fair terms—They are described on my printed Register, which you can have gratis by calling at 75 Fourth street. If you won't buy, and if you have property for sale, by calling on me you can have it before the public at large in a very easy way, enquire of THOS. WOODS, Commercial Broker, ap4tf 75 Fourth street.

LAND FOR SALE.—143 acres of Land, 2½ miles east of McKeesport, on which is a good Cottage House and Barn; 110 acres cleared, a large orchard of grafted fruit, and 33 acres of Coal. Now is the time for a bargain.
50 acres of land, near J. Murdock's garden, with a good frame house on it; it is cheap.
50 acres, 3 miles west of Brighton, on it are good improvements; it will be sold very low.
Also, 3 Farms of Coal, on the Monongahela River, and a great variety of other farms and small lots of land in the vicinity, which I have described on my printed register. Call and get one, if you want bargains, of ap4-tf THOMAS WOODS, 75 Fourth street

EGGS—3 bbls. rec'd to-day and for sale by ap4 BELL & LIGGETT, Water st.

CORN—2,000 bush. shelled, in shipping order, received and for sale by ap4 BELL & LIGGETT, Water st.

LARD AND BUTTER—10 kegs leaf lard, 13 firkins choice Butter, received and for sale by ap4 BELL & LIGGETT, Water st.

SUNDRIES—
5 hhds. Bacon, assorted;
3 bbls. Lard, ½ bbl. Lard;
275 bags Dry Apples;
210 " Rye;
2 old Copper Stills;
28 boxes Eggs;
19 bags Feathers, to arrive on steamer America, for sale by ISAIAH DICKEY & CO.

DRY FRUIT—1000 bush. Peaches, 1000 do Apples, in store and for sale by ap4 ISAIAH DICKEY & CO.

HALL PAPER—A large assortment, comprising Varnished Satin, Plain, just received, at the Wall Paper Warehouse, No. 55 Market street, between 3d and 4th streets. THOMAS PALMER.

CHEAP WALL PAPER—A great variety of new patterns, from 8 to 25 cts. a piece, for sale by ap4 THOMAS PALMER.

FRENCH PARLOR PAPER—Gold, Velvet and Gold, and Flowered, of every variety, rec'd this Spring, from the most celebrated manufacturers of France, for sale by ap4 THOMAS PALMER.

CANFIELD ON SHEEP—The Breeds, Management, Structure and Diseases of the Sheep, with Illustrative Engravings, and an Appendix, by Henry J. Canfield; in 1 vol. 12 mo; a few copies just rec'd and for sale by KAY & CO., 55 Wood st.

MACCARONI AND VERMICELLI—5 cases best Naples Maccaroni; 5 " " Vermicelli, received and for sale by ap4 W. A. McCLURG.

SALAD OIL—10 cases fresh Olive Oil, 2 baskets Olive Oil, Layre's Extra, the best imported, for sale by W. A. McCLURG.

MURPHY & BURCHFIELD have received this morning by Express, Fancy Dress Silks, striped and barred; Needle-worked Collars, Honiton Sets, Maltese Laces, Jaconett and Swiss Bands.

KID GLOVES—Murphy and Burchfield have received Light Kid Gloves, selling for 62½ cts. per pair. ap4

AMUSEMENTS.

COL. WOOD'S GREAT EXHIBITION,
IN
WILKINS' HALL,
Positively but Three Days Longer,
Thursday, Friday and Saturday.
Consisting of the greatest living wonders of the world.
ONE LADY WEIGHS 764 POUNDS.
ONE ONLY 30 INCHES HIGH,
Mother of 3 children.
LILLIPUTIAN KING, 16 INCHES HIGH, 8 YEARS OLD.
Also,
THE GREAT SWISS WARBLERS.
☞ Open day and evening.
☞ Admission 25 cts.; Children half price. ap5-4f

Grand Complimentary Quadrille Soiree.
TO MR. C. A. M'MANUS,
AT LAFAYETTE HALL,
On Tuesday Evening, April 18, 1854.
THE Pupils and friends of Mr. M'Manus have tendered to him a Complimentary Quadrille Soiree, which will take place at LAFAYETTE HALL on TUESDAY evening, April 18, 1854. All the ladies and gentlemen who received invitations to attend Mr. C. A. M'Manus' Assemblies, are respectfully invited to attend this, *the last of the season.*
The Ladies' dressing room for this occasion, will be enlarged by the addition of the room opening into the Hall, generally used heretofore as the supper room.
The supper will be prepared by the choice caterer, Davis Johnson, in the Lecture Room of the Hall.
The Music will be by Young's celebrated full String Band, and figures called by Mr. Scott.
Price of Tickets has been fixed at Three Dollars Each.—They can be procured from any member of the Committee of Arrangements.
Nothing will be left undone by the Managers, which can in any way add to the pleasure, enjoyment and comfort of the evening. mh30

AUCTION SALES.

P. M. DAVIS, Auctioneer.
Commercial Sales Rooms, corner Wood and Fifth streets

VALUABLE BOOKS AT AUCTION.—Will be sold at the Commercial Sales Rooms, corner Wood and 5th sts., on Saturday evening, April 8th, commencing at 7 o'clock, by catalogue, a very valuable Library of Books, embracing the choice collection of a professional gentleman, from an extensive range of authors, in modern literature, history and science. Many of the works are of rare occurrence at public sale, and others of them now not to be had of the trade. On the list are to be found a complete and elegant set of Littell's Museum, from the commencement, 48 vols.; Hazard's Register of Pennsylvania, 14 vols.; Works of Lord Bacon, 3 vols., octavo; Edmund Burke's Works, 7 vols.; Hall's Works, 3 vols.; Agnes Strickland's Queens of England, complete in 6 vols.; Encyclopedia Americana, 14 vols., full binding; Colonial Records, 3 vols.; American State Papers, 10 vols.; Correspondence of the American Revolution, 7 vols.; Prescott's Histories of Mexico, Peru, and of Ferdinand and Isabella; Harper's Family Library, 106 vols.; National and Scriptural Galleries of Engravings, 2 vols. each, London; Works of Franklin, 2 vols.; Leverit's Latin Lexicon; Hahnemann & John's Works in Homoeopathic Practice; Malte Brun's Geography, 3 vols., 4 to.; Wilson's American Ornithology; Waverly Novels, 5 vols.; Guizot's History of Civilization, 4 vols., &c., &c.
The catalogue is rich in its variety of popular authors on miscellaneous subjects. Catalogues can be had at the place of sale and the books examined.
ap6 P. M. DAVIS, Auct.

UNDERWRITERS SALE OF DAMAGED GOODS—On Thursday morning, April 6th at 10 o'clk, at the Warehouse of Messrs. Hardy, Jones & Co., Nos. 80 & 81 Water st., will be sold, from 150 to 200 packages merchandize, which were slightly damaged by water on board the steamboat Cuba, about 10 miles below Wheeling, embracing all the variety purchased by Western merchants, and much the largest quantity and best assortment ever offered at public sale at any one time in this city. Terms cash. Sale positive, and to be continued from day to day until all are sold. P. M. DAVIS, Auct.

HARDWARE, CUTLERY, &c., AT AUCTION—On Friday evening, 7th inst., at 7 o'clock, at the commercial sales rooms, corner Wood and 5th sts., will be sold, a large and desirable stock of hardware, pocket and table cutlery, guns, pistols, Brittania ware, &c. of the best makes, rec'd direct from importers, comprising in part: superior ivory handle knives and forks, in sets of 51 pieces; buck, cocoa and bone hdle knives and forks and carvers; butcher and cook knives; pen and pocket knives of Rodgers, Wostenholm and other makes; shears and scissors; needles; plated, German silver and Brittannia table and tea spoons; Brittannia and Japaned tea sets, lamps and candlesticks; cotton, manilla and hemp clothes lines and bed cords; superior saws, braces, bits and augers; locks, latches, pad locks; Collins' axes; hatchets; hinges, screws; shoe pinchers and hammers; tea bells; shoe thread; tacks; brads; plated curtain bands and rings; furniture ornaments; superior twist; double barrel guns; grass and corn scythes, &c. &c. ap5 P. M. DAVIS, Auct.

FURNITURE & FIXTURES OF FRANKLIN HOTEL AT AUCTION—On Wednesday morning, April 5th, at 10 o'clock, at the Franklin Hotel, Nos. 103 and 105, 3d st., near Wood, will be sold, the entire household and kitchen furniture, bar fixtures, &c., comprising 30 French post bedsteads, 15 superior feather beds, bolsters and pillows; cotton, husk and straw mattresses; bedding; hair seat sofa; chairs, rockers, settees, centre table, wash stands, small tables, carpets, looking glasses, chamber ware, venitian and transparent blinds, curtains, extension and cherry dining tables, queensware, glassware, knives and forks, stoves and pipe, bar room fixtures and furniture, large cook stove, kitchen utensils, &c., &c. ap3 P. M. DAVIS, Auct.

WM. H. SUTTON.
Wholesale Grocer, Importer and Dealer in
FOREIGN WINES, Brandies and Old Monongahela Rye Whisky, No. 12, South-East corner of Wood and Front sts., Pittsburgh, Penna. mh31

NOTICE.—We have this day, Feb. 1st, associated with us, WILLIAM FLOYD, in the Wholesale Grocery and Commission business. The business will be continued at the old stand, under the firm of JOHN FLOYD & CO. JOHN FLOYD, Pittsburgh, Feb. 20, 1854. RICHARD FLOYD.

JOHN FLOYD ... RICHARD FLOYD ... WILLIAM FLOYD.
JOHN FLOYD & CO., Wholesale Grocers and Commission Merchants, No. 173 Wood and 228 Liberty street, Pittsburgh. fe20-1fon2dp

GOLDEN SYRUP—A few bbls. rec'd and for sale by WM. H. SUTTON, mh31 cor. Wood & Front sts.

LARD OIL—No. 1 Cin. Lard Oil in bbls. & ½ bbls. for sale by WM. H. SUTTON.

PLAIN MUSLIN DE BAGE—A new article, suitable for Traveling Dresses; just rec'd several varieties of the same. A. A. MASON & CO., 25, 5th st.

BACON—10,000 lbs. Shoulders; 10,000 do Hams; 5,000 do Sides, receiving from Smoke House and for sale by T. LITTLE, 122, 2d st.

FOR DRAWING ROOMS—Silver, Gold, and Velvet Paper Hangings. For sale by ap4 WALTER P. MARSHALL, 85 Wood street

WALL PAPERS—White, Bluff and Flowered papers, of great variety, at low and medium prices. For sale by WALTER P. MARSHALL, ap4 85 Wood street.

CHEAP WALL PAPERS—Now receiving 20,000 pieces, at prices ranging from 6¼ to 12½c per roll. For sale by WALTER P. MARSHALL, ap4 85 Wood street.

FOR OFFICES AND HALLS—Oak, Marble and Fresco decorations, designed with taste, and hung by skilful workmen. For sale by WALTER P. MARSHALL. ap4

STATUARY—Views, Chimney Screens, and Center Pieces. For sale by ap4 WALTER P. MARSHALL.

LINSEED OIL—8 bbls. for sale by ap4 HENRY H. COLLINS.

BROOMS—80 doz. Corn Brooms for sale by ap H. H. COLLINS.

TRANSPARENT WINDOW SHADES, of new and beautiful designs, for sale at the Oil Cloth Warerooms, No. 116 Market st. J. & H. PHILLIPS.

FRENCH MUSTARD—Of different flavors, received and for sale by W. A. McCLURG.