THE DAILY PITTSBURGH GAZETTE.

ESTABLISHED IN 1786. PITTSBURGH, WEDNESDAY MORNING, NOVEMBER 16, 1853. VOLUME LXVII—NUMBER 81.

PITTSBURGH GAZETTE.

PUBLISHED DAILY AND WEEKLY BY
WHITE & CO.
D. N. WHITE.]..........[SAMUEL HAIGHT

OFFICE ON THIRD STREET, NEXT DOOR TO THE POST OFFICE

TERMS.

DAILY—Seven dollars per annum, payable half yearly. Dollars if paid in advance.
WEEKLY—Two dollars per annum, in advance. Clubs be supplied on the following conditions—

Three copies per annum .... $ 5 00
Six copies do 9 00
Ten copies do 13 00
Twenty copies do 20 00

The packet for each club to be addressed to one person, and to be paid invariably in advance. No club papers will be sent after the year expires, unless the money is paid for a renewal.

RATES OF ADVERTISING.

One Square, (10 lines of Nonpareil.)		
Do.	one insertion	$0 50
Do.	each additional insertion	0 25
Do.	one week	1 75
Do.	two weeks	3 00
Do.	three weeks	4 00
Do.	one month	5 00
Do.	two months	7 00
Do.	three months	9 00
Do.	four months	10 00
Do.	six months	11 00
Do.	twelve months	18 00

Standing Cards, (5 lines or less per annum) 6 00. One Dollar for each additional line.
One Square, changeable at pleasure, (per annum) exclusive of the paper 25 00
For each additional square, inserted over one month, and for each additional square inserted under the yearly rates, half price.
Advertisements exceeding a square, and not over fifteen lines, to be charged as a square and a half.
Publishers not accountable for legal advertisements beyond the amount charged for their publication.
Announcing candidates for office, to be charged the same as other advertisements.
Advertisements not marked on the copy for a specified number of insertions, will be continued till forbid, and payment exacted accordingly.
The privilege of annual advertisers is strictly limited to their own immediate business; and all advertisements for the benefit of other persons, as well as all advertisements not immediately connected with their own business, and all classes of advertisements, in length or otherwise, beyond the limits engaged, will be charged at the usual rates. For all such transient advertising, bills will be separately rendered, and prompt payment is desired.
All advertisements for charitable institutions, fire companies, ward, township and other public meetings, and such like, to be charged half price, payable strictly in advance.
Marriage notices to be charged 50 cents.
Death notices inserted without charge, unless accompanied by funeral invitations or obituary notices, and when so accompanied, to be paid for.
Regular advertisers, and all others sending communications, or requiring notices designed to call attention to Fairs, Soirees, Concerts, or any public entertainments, where charges are made for admittance—all notices of private associations—every notice designed to call attention to private enterprises, calculated or intended to promote individual interest, can only be inserted with the understanding that the same is to be paid for. If intended to be inserted in the local column, the same will be charged at the rate of not less than 10 cents per line.
Bishop or ... notices to be charged triple price.
Tavern License Petitions $2 each.
Real Estate Agents' and Auctioneers' advertisements not to be classed under yearly rates, but to be allowed a discount of thirty three and one third per cent. from the amount of bills.

WEEKLY OR TRI-WEEKLY IN DAILY PAPERS.
One Square, three insertions $1 50
Do. each additional insertion 37
ADVERTISEMENTS IN WEEKLY PAPER.
One Square (10 lines) one insertion .... 50 cents
Do. each additional insertion .... 25 cents
All transient advertisements to be paid in advance.

RATES OF DISCOUNT.
CORRECTED DAILY, FOR THE PITTSBURGH GAZETTE, BY
N. HOLMES & SONS, Bankers.
No. 57 Market st, between Third and Fourth sts, Pittsburgh.

PENNSYLVANIA.		Branch at Massillon	¾
Bank of Pittsburgh	par	Branch at Wooster	do
Exchange Bank of do	par	Branch at Xenia	do
Mer. and Man. of do	par	Branch at Youngstown	do
Bank of Commerce	par	City Bank, Cincinnati	do
Bank of North America	par	Commercial Bk, Cincinnati	do
Bank of Northern Liberties	par	Franklin Bank	do
Bank of Penn Township	par	Lafayette Bank	do
Farmers & Mechanics' Bank	par	Ohio Life Ins. & Trust Co.	do
Bank of the United States	12	Western Reserve Bank	do
Commercial Bank of Pa.	par	Bank of Massillon	do
Farmers' & Mechanics' Bk	par	Small Notes	do
Girard Bank	par	NEW ENGLAND.	
Kensington Bank	par	All solvent banks	½
Manufac. & Mech. Bank	par	NEW YORK.	
Mechanics' Bank	par	New York City	par
Moyamensing Bank	par	Country	½
Philadelphia Bank	par	MARYLAND.	
Southwark Bank	par	Baltimore	par
Tradesmen's Bank	par	Country	½
Western Bank	par	NEW JERSEY & DELAWARE.	
Bank of Chambersburgh	¾	All solvent banks	½
Bank of Chester County	par	VIRGINIA.	
Bank of Danville	¾	Bank of the Valley	¾
Bank of Del. Co., Chester	par	Bk of Virginia, Richmond	¾
Bank of Germantown	par	Ex. Bank, Va., Norfolk	¾
Bank of Gettysburg	¾	Farmers' Bank of Virginia	¾
Bank of Lewistown	¾	Merchants' & Mech. Bank	¾
Bank of Middletown	¾	North Western Bank	¾
Bank of Montg. Co. Bank	par	Branches	1
Bank of Northumberland	par	NORTH CAROLINA.	
Carlisle Bank	¾	Bank of Cape Fear	2
Columbia Bk & Bridge Co	par	Bk of the St. of N. Carolina	2
Doylestown Bank	par	Commercial Bk, Wilmington	2
Easton Bank	par	Merchants' Bank, Newbern	2
Erie Bank	¾	SOUTH CAROLINA.	
Farmers' Bk of Bucks Co.	par	Bk of the St. of S. Carolina	2
Farmers' Bk of Lancaster	par	Bank of South Carolina	2
Farmers' Bank of Reading	par	Bank of Charleston	2
Farm. Bk of Schuylkill Co.	par	Planters' & Mechanics' Bk	2
Far. & Drov., Waynesburg	¾	GEORGIA.	
Franklin Bk, Washington	par	Bank of Augusta	2
Harrisburg Bank	¾	Bk of Brunswick, Augusta	2
Honesdale Bank	¾	TENNESSEE.	
Lancaster Bank	par	All solvent banks	2
Lancaster County Bank	par	KENTUCKY.	
Lebanon Bank	par	Bk of Kentucky, Louisville	¾
Miners' Bank of Pottsville	¾	Bk of Louisville, Louisville	¾
Monongahela Bank	¾	Farmers' Bk of Kentucky	¾
West Branch Bank	¾	Northern Bk of Kentucky	¾
Wyoming Bk, Wilkesbarre	¾	Southern Bk of Kentucky	¾
York Bank	¾	MISSOURI.	
Relief Notes	¾	Bk of State of Missouri	¾
OHIO.		ILLINOIS.	
Ohio State Bank	¾	State Bank and Branches	50
Branch at Akron	do	Bank of Illinois	75
Branch at Athens	do	WISCONSIN.	
Branch at Bridgeport	do	Marine & Fire Ins. Co. chks	5
Branch at Chillicothe	do	MICHIGAN.	
Branch at Cleveland	do	Farmers' & Mechanics' Bank	5
Branch at Columbus	do	Government Stock Bank	5
Branch at Dayton	do	Peninsular Bank	5
Branch at Delaware	do	Insurance Company	5
Branch at Franklin	do	Michigan Insurance Co.	5
Branch at Ashtabula	do	CANADA.	
Branch at Salem	do	Bk of B. N. America, Toronto	5
Branch at Mansfield	do	Bank of the People, Toronto	5
Branch at Ripley	do	Bank of Montreal	5
Branch at Cincinnati	do	Bank of U. Canada, Toronto	5
Branch at Columbus	do	EASTERN EXCHANGE.	
Branch at Washington	do	On New York	par
Branch at Canton	do	On Philadelphia	par
Branch at Lancaster	do	On Baltimore	par
Branch at Steubenville	do	WESTERN EXCHANGE.	
Branch at Mt. Vernon	do	Cincinnati	
Branch at Newark	do	Louisville	
Branch at Elyria	do	St. Louis	
Branch at Springfield	do	GOLD AND SPECIE VALUE.	
Branch at Zanesville	do	Doubloons, Spanish	16.00
Branch at Troy	do	Do Patriot	15.50
Branch at Mt. Pleasant	do	Eagles, old	10.00
Branch at Marietta	do	Eagles, new	10.00
Branch at Norwalk	do	Fredericksd'ors	7.85
Branch at Piqua	do	Ten Thalers	7.85
Branch at Portsmouth	do	Ten Guilders	3.95
Branch at Putnam	do	Sovereigns	4.85
Branch at Ravenna	do	Ten Guilders	3.90
Branch at Chillicothe	do	Napoleons	3.85
Branch at Cuyahoga	do	Ducats	2.15
Branch at Toledo	do		

PRICES OF STOCKS.
REPORTED FOR THE PITTSBURGH GAZETTE BY
A. WILKINS & Co.
STOCK AND EXCHANGE BROKERS,
NO. 71, FOURTH STREET.

PITTSBURGH, November 15 1853.

LOANS.					
United States 6's	100				Int. Jan & July
Do. 5's	100				Int. Feb & Aug
Pennsylvania 6's	100				Int. Jan & July
Do. 5's	100				Int. Feb & Aug
Alleg'y Co. 6's	100				Int. May & Nov
Do.					
Do.					
Pittsburgh 6's	100				Int. Jan & July
Do.					
Allegheny City 6's	100				Int. May & Nov
Do.					
BANKS.					
Bank of Pittsburgh	50	56	56½		Div. Nov 5 p. ct.
Merchants' & Manuf. Bank	50	55	56		
Exchange Bank	50	56	56		
Allegheny Savings Bank	200	220	217		
BRIDGES.					
Monongahela Bridge	25	25	24¾		Div. Mar 1 pr ct
St. Clair St. Bridge	25	35	34½		Div. Jan. 6 pct
Hand St. Bridge	25	45	45		Div. 3 2.00 pa
Northern Liberties Bridge	50	50	75		Div. 25 pr s.
Williamsport Bridge	25	20			
INSURANCE.					
Pittsb'g Life Insurance	5	10	9		Div. 90 ct.
Western Insurance Co.		15½	15½		Div. Nov 8½
Citizens' Insurance Co.		15	15		
Associated Firemen's Co.		11			
STEAMBOATS.					
Pittsburgh & Louisville	50	41	40		Div. 3 pr ct.
Pittsburgh & Louisville	50	42	39		do
Lake Erie	50	25	25		Div. 4 pr c. 6 mo
Morse's Magnetic		25			
RAIL ROAD, BLACKWATER, GAS, &c.					
Pittsburgh Gas Works	50	61	60		Div. Jan 4 pr c
Monongahela Slackwater	50	44	42		New Stock.
Youghiogheny Slackwater	50	15	18		
Penn'a Central Rail Road	50	45½	45¾		Ex. Div.
Ohio & Penn'a Rail Road	50				do
Balt. & Ohio Rail Road	100				
Cleveland & Wellsville R. R.	50				
Marine & West. Way Dry Dock	100	103	102½		Div. Nov 6 pr ct
Fayette Manuf. Co.	50	50			
Ohio Canal Bonds (old)		35			
Do. do (new)		50			
Turtle Creek Plank Road	25	25			
Alleg. & Perrysville Pk Rd	25	15	15		
Greensburg Turnpike Rd	50	10	8		
Chartiers Coal Co.		20	17		
COPPER.					
Minnesota		192	180		Div. 1853, $15
Pittsburgh & Boston		152	150		New Stock.
North American		68	16		
North West			5		
North Western			5		
Iron City		2	1		
Eureka		5	4		
Pittsburgh & Isle Royal		4	2¾		
Ohio		5	3¾		
Adventure					
Merchant					
Douglass Houghton		6¾	4¾		
Ontonagon					
Ohio Trap Rock		24	21		
Ridge		6	5		
Fire Steel		2¾	1¾		
Collins		2	1½		
Aztec		8	2½		
Winthrop		2¾	2		
National		30	28		
Avery		3			
Forest		12¾	10		
Phoenix		12	10		
Norwich		11¾	10		

GEORGE E. ARNOLD & CO.,
BANKERS.
DEALERS IN EXCHANGE, COIN, BANK NOTES, &c.
No. 74 Fourth st., next to Bank of Pittsburgh.
Notes and Drafts collected on all parts of the Union. Stocks bought and sold on commission. oc1

A. WILKINS & CO.,
BANKERS AND EXCHANGE BROKERS,
NO. 71 FOURTH STREET,
Opposite the Bank of Pittsburgh.
All Transactions at most liberal Rates.

Reese's Patent Coupling and Foreplate,
FOR NAIL-PLATE AND SHEET-ROLLS,
CAN NOW BE SEEN IN OPERATION at Messrs Baily, Brown & Co.'s Rolling Mill, Pittsburgh, or the "Sharon Works," Mercer county, Pa. The advantage of my improvement are—that it obviates the necessity of stopping the engine or throwing off the crab to connect the top roll in Scouring, as the top roll is connected and disconnected in an instant without respect to the engine, crab or anything else. The FOREPLATE is also constructed so simple and complete that it is placed or displaced in half a minute, without removing a guide, scraper, bolt, or nut. The last, though not least advantage of my improvement is, that by it you are enabled to Scour the Rolls between heats, thus making a higher polish on Nail-plate and Sheet-iron than has ever been got out before. Further information, or a right to use the same, can be obtained of the inventor.
JACOB REESE,
Manager of "Citizens' Mills," Pittsburgh.

BUSINESS CARDS.

ATTORNEYS.

J. S. MORRISON, Attorney and Counsellor at Law, Office removed to No. 44, Grant street, Pittsburgh, Pa.

J. W. HALL, Attorney at Law, "Bakewell's Buildings," Grant street, between Fourth street and Diamond alley. au30wly

ROBERT POLLOCK, Attorney at Law—Corner of Fifth and Grant streets, opposite the Court House steps, Pittsburgh. my24y'53

REUBEN MICKEL, Attorney and Counsellor at Law, M'Keesport, Allegheny County. N.B. Special and prompt attention given to Collecting; and Conveyancing carefully attended to. de15-ly

D. CRAIG, Attorney at Law, New Castle, Lawrence County, Pennsylvania. Refer to Hon. Walter Craig, Cross Creek; J. Dunlop, Esq; Hampton & Smith, Kramer & Rahm, H. Childs & Co., Lozan, Wilson & Co., H. Lee. ap28-dly

JAMES J. KUHN, Attorney at Law, office, Fourth street, near Grant, Pittsburgh. ja15:ly

R. P. SPALDING, Attorney and Counsellor at Law—CLEVELAND, Ohio. REFERENCES—A. W. Loomis, Shaler & Stanton. feb5:dly

JAMES F. KERR, Attorney at Law—Office on Fourth st., between Smithfield and Grant, Pittsburgh.

JOS. WEAVER, Attorney at Law, Fourth street, near the Mayor's Office, Pittsburgh. Collections attended to. my12b.tkx

N. P. & G. L. B. FETTERMAN, Attorneys at Law and Real Estate Agents, No. 107 4th street Pittsburgh. feb10

FRANCIS C. FLANEGIN, Attorney at Law, No. 170 Fourth street, Pittsburgh.

JASPER E. BRADY, Attorney at Law, No. 69 Fifth street, Pittsburgh.

BANKERS AND BROKERS.

CUTTER, BRODHEAD & CLAPP,
29 STATE STREET, BOSTON,
BANKERS, & DEALERS IN EXCHANGE,
Checks, Drafts, Certificates of Deposite,
AND Uncurrent Money bought at lowest rates. Collections made on all parts of the Union.
REFERENCES:
BOSTON—Franklin Haven, Esq., W. H. Foster, Esq., Cashier Bank of Commerce, Messrs. J. E. Thayer & Bro., J. M. Bebe, Morgan & Co., E. D. Brigham & Co.
NEW YORK—Messrs. G. S. Robbins & Sons; Curtis, Beals & Fearing, Carpenter & Vermilye, McCurdy, Aldrich & Spencer.
PHILADELPHIA—Messrs. W. H. Newbold & Son, Grant & Stone.
Messrs. Corcoran & Riggs, Washington, D. C. nov15:dly

ALLEN KRAMER..........EDWARD RAHM..........FLORENCE KRAMER

KRAMER & RAHM,
Bankers and Exchange Brokers.
BUY and sell Gold, Silver and Bank Notes, negotiate loans on Real Estate or Stock Securities, purchase Promissory Notes, and Time Bills on East and West. Buy and sell Stocks on commission. Collections made on all points in the Union. Office, corner of Third and Wood streets, directly opposite the St. Charles Hotel. myl:dly

H. D. King,
COIN, STOCK AND EXCHANGE BROKER, Fourth street—Buys and sells Stocks on Commission; Exchange on Eastern cities supplied at current rates; Collections made on the West at low rates; Western Bank Notes bought and sold. jy28

WATERMAN PALMER..........JOSHUA HANNA..........WM. K. HART.

PALMER, HANNA & CO., Successors to Hussey, Hanna & Co., BANKERS, EXCHANGE BROKERS, and dealers in Foreign and Domestic Exchange, Certificates of Deposit, Bank Notes, and Specie—North West corner of Wood and Third streets. Current Money received on Deposit. Sight Checks for sale, and collections made on nearly all the principal points of the United States.
The highest premium paid for Foreign and American Gold.
Advances made on consignments of Produce, shipped east, on liberal terms.

BAIRD & IRVIN, Real Estate, Stock and Bill Brokers, No. 45, Fifth st.

WM. A. HILL & CO., Bankers and Brokers, 64 Wood st.

WM. H. WILLIAMS..........J. R. M'VAY

WM. H. WILLIAMS & CO., Bankers and Exchange Brokers, North East corner of Wood and Third streets, Pittsburgh. All transactions made on liberal terms, and collections promptly attended to. ja5:ly

A. WILKINS & CO., Exchange Brokers, No. 75 Fourth street, opposite the Bank of Pittsburgh. All transactions at most liberal rates. jy10

WM. LARIMER, JR., Banker and Broker, 4th street, No. 66, adjoining the Bank of Pittsburgh.

N. HOLMES & SON, Dealers in Foreign and Domestic Bills of Exchange, Certificates of Deposite, Bank Notes and Specie, No. 59 Market street, Pittsburgh. Collections made on all the principal cities throughout the United States.

BOOKSELLERS AND STATIONERS.

R. C. STOCKTON, late Johnston & Stockton, Bookseller, Stationer, Printer, and Binder, corner of Market and Third streets, Pittsburgh.

J. L. READ, Bookseller and Stationer, No. 78 Fourth street, Apollo Buildings.

J. R. Weldin.
WHOLESALE and Retail Dealer in blank and School Books, Paper and Stationery, No. 53 Wood street, (between Third and Fourth) Pittsburgh. mar26

DRUGGISTS.

L. WILCOX, JR..........JOSEPH FLEMING

L. WILCOX & CO., Druggists and Apothecaries, corner Market street and the Diamond, keep constantly on hand a full and complete assortment of Drugs, Medicines, Perfumery, and articles pertaining to their business.
Physicians prescriptions carefully compounded. my19

John P. Scott.
WHOLESALE Dealer in Drugs, Paints, Oils, Varnishes and Dye Stuffs, No. 296, Liberty street, Pittsburgh.
All orders will receive prompt attention.
Agent for Louden & Co's valuable family medicines. mar24:dly

B. A. FAHNESTOCK & CO., Wholesale Druggists, and manufacturers of White Lead, Red Lead, and Litharge, corner Wood and Front streets, Pittsburgh.

R. E. SELLERS, Wholesale Dealer in Drugs, Paints, Dye Stuffs, Oils, Varnishes, &c., &c., No. 57 Wood street, Pittsburgh. Goods warranted. Prices low.

FREDERICK BRAUN..........GEORGE REITER.

BRAUN & REITER, Wholesale and Retail Druggists, corner of Liberty and St. Clair sts., Pittsburgh.

J. SCHOONMAKER & CO., Wholesale Druggists, No. 24 Wood st., Pittsburgh.

COMMISSION AND FORWARDING.

WILLIAM A. McCLURG,
DEALER IN
FINE TEAS, CHOICE FAMILY GROCERIES,
WOODEN AND WILLOW WARE.
CORNER OF WOOD AND SIXTH STREETS.
Is now receiving a large assortment of *Fresh Goods*, in addition to his already extensive stock, purchased from first hands in the Eastern markets, which will be sold at the lowest market prices.
Hotels, Steamboats, and Families, buying by the quantity, supplied at wholesale rates.
Goods delivered in the city free of charge. [ap18

ALEX. M'BANE..........ANGUS M'BANE.

A. & A. M'BANE,
COMMISSION and FORWARDING MERCHANTS, dealers in Wool and Produce generally; also, Pittsburgh Manufactures, No. 114 Second street, Pittsburgh. ap6-ly'53

C. WELLS & CO.,
COMMISSION MERCHANTS AND WHOLESALE DEALERS IN
BACON, FISH, FLOUR, DRIED FRUITS, AND COUNTRY PRODUCE GENERALLY.
No. 325 Liberty street—Commercial Row.
ap15:y'53] *PITTSBURGH.*

J. S. LEECH, McALPIN & CO.,
WHOLESALE GROCERS,
AND DEALERS IN
PROVISIONS, METALS & PITTSB'G MANUFACTURES.
Nos. 242 and 244 Liberty street, Pittsburgh.

S. MORTON GILBERT..........THOMAS E. FREDERICK.

Gilbert & Frederick,
WHOLESALE GROCERS, Produce Dealers, Forwarding and Commission Merchants, No. 13 Wood street, Pittsburgh.
Liberal cash advances on consignments. All goods insured if desired. ap15

ROBT. ROBISON..........SAML. B. ROBISON.

R. Robison & Co.
WHOLESALE Grocers, Produce Dealers, and Commission Merchants, No. 255 Liberty St., Pittsburgh. ja10

Luke Ta[illegible],
FORWARDING and Commission Merchant, and Special Consignee for the Pennsylvania Rail Road Company, No. 59 Water st., and 58 Front st., opposite the Rail Road Depot on the wharf.
Western consignments to be forwarded by rail road will be received at the landing and delivered on the platform to the Company's Agent, there to be loaded into the cars, steamboat charges paid. Bills of lading transmitted, and all instructions of owners or consignees faithfully carried out.
East rn consignments will be received on the platform, from the cars, freight and charges paid, and the goods forwarded immediately by steamboat, railroad, or otherwise, as directed.
Persons wishing their goods insured, will please give requisite and timely notice to that effect.
Sales and purchases made, and orders for Pittsburgh manufactures filled on liberal terms. ja22

Springer Harbaugh.
(SUCCESSOR TO S. & W. HARBAUGH.)
COMMISSION & FORWARDING Merchant, Dealer in Flour, Wool and Produce generally, No. 145 First st., and 116 Second st., Pittsburgh.

W. KENDRICK, Forwarding and Commission Merchant; also, Agent for Manufacturers. Warehouse, No. 23 Wood street, Pittsburgh.
Particular attention paid to Forwarding Merchandise, and consignments for sale. No connection, or preference for Boats of any description.
Orders promptly attended to, instructions will in all cases be implicitly obeyed.
Your business is respectfully solicited; and I pledge myself to use every exertion in your behalf. ja22y

KIER & JONES, Forwarding and Commission Merchants, Dealers in Produce and Pittsburgh Manufactured articles, Canal Basin, near Seventh street, Pittsburgh.

A. A. HARDY..........WM. P. JONES

HARDY, JONES & CO., Successors to Atwood, Jones & Co., Commission and Forwarding Merchants, dealers in Pittsburgh Manufactured Goods. Pittsburgh.

L. O. GRAFF, Agent, (successor to H. C. FALLS & Co.,) Grocer and Commission Merchant, corner of Second and Ross streets, Pittsburgh. Also, Agent for all kinds of Pittsburgh Manufactured Articles.
All orders promptly attended to. sp13:ly

R. W. POINDEXTER, Commission and Forwarding House, and for the purchase and sale of Flour, Western Produce, Iron, Nails, Glass, and the Manufactured Articles of Pittsburgh generally, 62 Water and 64 Front street, Pittsburgh, Pa. ap15

MARINE RAILWAY—A few shares for sale, or will exchange for Ohio and Pennsylvania Railroad Stock. A. WILKINS & CO., U. S. Bank Building, No. 71, 4th st.

MANUFACTURERS.

L. R. LIVINGSTON..........CALVIN ADAMS..........J. K. MOORHEAD.
J. J. ROGGEN..........W. B. COPELAND.

LIVINGSTON, ROGGEN & CO.
NOVELTY WORKS,
PITTSBURGH, PA.
TRACK and Depot Railroad Scales, Hay, Cattle and Grain do. Platform and Counter do; Door Locks of all sizes, spring, Drop and Thumb Latches, Coffee Mills of various kinds; Paint Mills, approved patterns; Bolts and Fastenings, Malleable Iron Castings of every variety in form and finish. dtf

ALLEGHENY FOUNDRY.

JOHN M'DONOUGH..........JOHN H. STEWART.

McDONOUGH & STEWART,
MANUFACTURERS of every description of Cooking, Heating and Fancy STOVES Sad and Dog Irons, Wagon Boxes, plain and fancy Grates and Fronts, Tea Kettles, and every description of FOUNDRY CASTINGS. Office and Warehouse No 283 Liberty street, Pittsburgh. jy4:'53

MAFFETT & OLD,
BRASS FOUNDERS, PLUMBERS AND GAS FITTERS.
127 and 129 First Street, Pittsburgh,
AND FEDERAL STREET, OPPOSITE RAILROAD STATION, ALLEGHENY.
MANUFACTURE all kinds of Water, Gas and Steam Fittings. Houses fitted up with Gas and Water on short notice. my4:tf

J. HOWARTH & BROTHER
MARBLE MASONS,
294 Liberty street, near Seventh,
RESPECTFULLY inform their friends, and the public generally, that they have opened their MARBLE WORKS at the above stand, where they keep on hand a large supply of beautiful MARBLE MANTELS, of Grecian and Gothic styles; MONUMENTS, TOMBS, HEAD STONES, FURNITURE, SLABS, &c., which they offer at extremely low prices.
Marble in Block, Slabs, and sawed to order.
Cemetery lots enclosed, with Baden and Freeport Stone. apl6

NICHOLSON & PAYNE,
Manufacturers of
COOKING STOVES, GRATES, FRONTS, FENDERS. &c.
Liberty street, opposite Wood.
EARNESTLY direct attention to a new and handsome pattern of PARLOR STOVE, just completed; also, to their new patterns of coal COOKING STOVES, known as the "Keystone State" and the "Western Star." These Stoves in neatness of finish, economy of supply, and soundness of material, surpass anything of the kind yet offered to the public. In addition to the articles alluded to above, their general stock comprises everything in their peculiar line, with the most approved improvements in view of real utility. Platform and Counter SCALES, Bark Mills, Wagon Boxes, Hollow Ware, Sad and Dog Irons, Sugar and Tea Kettles, &c., in every possible variety of style and finish. An inspection is solicited. [mh20:y'53

TOOL WORKS,
CORNER OF FIRST AND LIBERTY STREETS,
PITTSBURGH, PA.
MACHINISTS' TOOLS of every variety, such as IRON PLANERS, Slide and Hand TURNING LATHES, DRILLING MACHINES, &c. &c., manufactured to order.
fe12 JOSEPH F. HAMILTON & CO.

ISAAC JONES..........JOHN F. QUIGG.

Jones & Quigg,
MANUFACTURERS of Spring and Blister Steel, Plough Slab Steel, Steel Plough Wings, Coach and Eliptic Springs; Brass Nut Taper, Half Patent, Screw Hall and Hammered Iron Axles—Corner of Ross and First sts., Pittsburgh.

JONES & QUIGG..........D. B. ROGERS.

D. B. Rogers & Co.
MANUFACTURERS of Roger's Patent Improved Steel Cultivator Teeth—Corner of Ross and First streets, Pittsburgh. fe12

Coach and Carriage Factory
JOHNSTON, BROTHER & CO.
CORNER of Belmont and Rebecca streets, Allegheny city, would respectfully inform their friends, and the public generally, that they are manufacturing Carriages, Barouches, Rockaways, Buggies, Sleighs and Chariots, in all their various styles of finish and proportion.
All orders will be executed with strict regard to durability and beauty of finish. Repairs will also be attended to on the most reasonable terms. Using in all their work the best Eastern Shafts, Poles and Wheel Stuff, they feel confident that all who favor them with their patronage will be perfectly satisfied on trial of their work.
Purchasers are requested to give them a call before purchasing elsewhere. oc6

Penn Cotton Mills, Pittsburgh.
KENNEDY, CHILDS & CO. Manufacturers of
Penn A. No. 1 heavy 4-4 Sheetings;
Carpet Chain of all colors and shades;
Cotton Twine;
" Bed Cords;
" Plough Lines and Sash Cord;
" Rope of all sizes and descriptions;
Batting;
Orders left at the Hardware Store of Logan, Wilson & Co. 111 Wood street, will have attention. [jy25:tf

WM. A. HERRON..........JAMES CRISWELL

Herron & Criswell,
BELL AND BRASS FOUNDERS,
MANUFACTURERS of all kinds of Brass Work, Locomotive, Steam Engine, Plumbers, &c. Also, Cotton Batting Manufacturers.
FOUNDRY, Rebecca street, Allegheny city. WAREROOM, No. 12, Market st., near First, Pittsburgh.
N. B.—Old Brass and Copper taken in exchange for work, or cash paid.
Orders left at the Foundry or Office, will be attended to punctually. fel2:ly

New Coach Factory—Allegheny.
M. A. WHITE & CO. would respectfully inform the public that they have erected a shop on Lacock, between Federal and Sandusky streets. They are now making and are prepared to receive orders for every description of vehicles, Coaches, Chariots, Barouches, Buggies, Phaetons, &c., &c., which, from their long experience in the manufacture of the above work, and the facilities they have, they feel confident they are enabled to do work on the most reasonable terms with those wanting articles in their line.
Paying particular attention to the selection of materials, and having none but competent workmen, they have no hesitation in warranting their work. We therefore ask the attention of the public to this matter.
N. B. Repairing done in the best manner, and on the most reasonable terms ja30:tf

Lotz & Braun.
FRESCO, House, Sign and Ornamental Painters and Japaners, No. 40 Market street, between Second and Third sts., Pittsburgh.
All kinds of Paintings for Churches, Rooms, &c., in water and oil colors, done in the most modern style; Transparent Window Blinds, imitation of Wood, Marble and Bronze. Manufacturers of Patent Metal Letters. Dealers in mixed Paints, Putty, Lime and Plaster. apl

J. A. BROWN would most respectfully inform the public that he keeps on hand, at his stand on the west side of the Diamond, Allegheny city, a complete assortment of Venitian Blinds; also, Venitian Shutters are made to order, in the best style, warranted equal to any in the United States. His Blinds can be removed without the aid of a screw driver. Having purchased the stock, tools, and wood of the Cabinet Establishment of Ramsey & McClelland, I am prepared to furnish their old customers, as well as the public at large, with everything in their line. Agency, No. 5 Wood street, Pittsburgh.
mch26 J. A. BROWN.

J. W. WOODWELL, Wholesale and Retail Manufacturer and Dealer in Cabinet Ware, No. 83, Third street.

BENNETT & BRO., Manufacturers of Plain and Fancy Yellow, Rockingham and Cream Colored Ware. Office at the Manufactory, corner of Washington and Franklin streets, Birmingham, opposite Pittsburgh. mar30:dly

JOHN WETHERELL Manufacturer of PATENT WASHER VICES, a superior article, SOLID BOX and BRAZED BOX VICES, corner of Anderson and Robinson streets, one square from the Hand Street Bridge, Allegheny City. oc30y—col1

F. LORENZ, SR..........THOS. WIGHTMAN.

Penn. Glass Works.
LORENZ & WIGHTMAN,
MANUFACTURERS of all kinds of VIALS, BOTTLES, and WINDOW GLASS, 53 Water and 65 Front streets, Pittsburgh.
N. B.—Particular attention paid to odd sizes of Window Glass and private moulds for Bottles and Vials. sen22

Fifth Street Stocking Factory.
Ability, Energy, and Economy
THE best goods in Children's Hose, Men's Socks, Under shirts, and Drawers, sold at manufacturer's prices, at the Fifth street stocking Factory, all made from *last year's* wool. NO ADVANCE IN PRICE.
WM. DALY.
Stocking Factory, 5th street, between Wood & Market.

W. W. WALLACE,
STEAM MARBLE WORKS,
319, 321 and 323 *Liberty street, opposite Smithfield street,*
MONUMENTS, Tombs, Grave Stones, Furniture Tops, Mantels, Imposing Stones, &c. always on hand and made to order, by machinery, at the lowest prices. Three hundred original and selected designs for Monuments, &c., on hand. Block and Slab Marble furnished to the Trade at the lowest prices. All orders filled with dispatch at 319 Liberty street.
au23 W. W. WALLACE.

DRY GOODS.

A. A. MASON & CO., PITTSBURGH....C. L. ANTHONY & CO., N. YORK

A. A. MASON & CO., Wholesale and Retail Dealers in Fancy and Staple Dry Goods, 25 Fifth street, Pittsburgh.

MURPHY & BURCHFIELD, Wholesale and Retail Dry Goods Merchants, corner of Fourth and Market streets, Pittsburgh.

MEDICINE.

Dr. James King,
OFFICE and Residence, No. 112 Fifth street, opposite the Cathedral, Pittsburgh. ja6-ly

DENTISTS.

J. SCOTT, DENTIST, Fourth street, five doors west of Market. All work warranted. ja18

AGENCIES.

A CARD.
HAVING been appointed the exclusive Agents for Pittsburgh; for the sale of Patent Riveted Cemented and Stretched Leather Belting, manufactured by P. JEWELL & SON, of Hartford, Conn.—We now offer for sale a large assortment of all the widths, manufactured, at the manufacturer's prices, his article being superior to any Leather Belting ever before offered in this market. Also a large stock of all widths of India Rubber Belting constantly on hand, and for sale at the "Machine Belting Depot," No. 116 Market street.
sep26 J & H PHILLIPS.

Lewis' Intelligence Office.
No. 2 St. Clair Street.
WHERE Hotels, Steam Boats and Private Houses will be furnished with good Servants, and servants with places. ap5:ly

Austin Loomis,
REAL ESTATE AGENT, Stock, Merchandise and Bill Broker, office No. 92, Fourth St., above Wood.
Business promptly attended to. jy8:ly

SAMUEL L. MARSHELL, Secretary Citizen's Insurance Co., 94 Water street.

W. P. JONES, Agent of the Insurance Co. of North America, 141 Front st.

F. M. GORDON, Secretary Western Insurance Co., 92 Water st.

P. A. MADEIRA, Agent for Delaware Mutual Safety Insurance Company, 42 Water street.

J. GARDINER COFFIN, Agent for Franklin Fire Insurance Company, north east corner of Wood and Third streets.

2000 LBS. solid packed BUTTER, just rec'd and for sale by J. B. BOUND

GROCERS.

THOMAS LITTLE, SR..........THOS. LITTLE, JR.
(Late of firm Robison, Little & Co.)

T. LITTLE & CO.,
WHOLESALE GROCERS,
PRODUCE & COMMISSION MERCHANTS
AND DEALERS IN
PITTSBURGH MANUFACTURES,
No. 112 SECOND STREET
ja10:y:53 *PITTSBURGH.*

WILLIAM M. A. M'CLURG Grocer and Tea Dealer, corner of Wood and Sixth Streets, have always on hand a large assortment of choice Groceries and fine Teas—Foreign Fruits and Nuts, Wholesale and Retail. Dealers supplied on the lowest terms.

Cheese Warehouse.
HENRY H. COLLINS, Forwarding and Commission Merchant, and Dealer in Cheese, Butter, Lake Fish and Produce generally, 25 Wood street, above Water Pittsburgh my31

WM. BAGALEY..........JOHN S. COSGRAVE.
W. R. WOODWARD..........RALPH BAGALEY.
JOHN ATWELL.

WM. BAGALEY & CO., Wholesale Grocers, Nos. 18 and 20 Wood street, Pittsburgh.

OLIVER BLACKBURN..........GEO. S. JONES.

O. BLACKBURN & CO., Wholesale Grocers, Boat Furnishers, and dealers in Produce and Pittsburgh Manufactures; Oils, Pitch and Oakum always on hand at their Warehouse, 141 Water street, Pittsburgh. sep12ly

J. W. BURBRIDGE..........[S. F. INGRAHAM.

BURBRIDGE & INGRAHAM, Wholesale Grocers and Commission Merchants, No. 116 Water street, and 150 First street, Pittsburgh.

RHEY, MATTHEWS & CO., Wholesale Grocers, Commission and Forwarding Merchants, and Agents for Brighton Cotton Yarns, 57 Water st., Pittsburgh.

JOHN WATT..........JOHN WILSON.

JOHN WATT & CO., Wholesale Grocers, Commission Merchants, and Dealers in Produce and Pittsburgh Manufactures, No. 266 Liberty street, Pittsburgh.

J. B. CANFIELD, late of Warren, Ohio, Commission and Forwarding Merchant; and Wholesale Dealer in Western Reserve Cheese, Butter, Pot and Pearl Ash, and Western Produce generally. Water street, between Smithfield and Wood, Pittsburgh.

ISAIAH DICKEY..........ROBERT DICKEY.

ISAIAH DICKEY & CO., Wholesale Grocers, Commission Merchants, and Dealers in Produce—No. 56 Water, and 107 Front street, Pittsburgh.

JOHN M'GILL..........JAMES D. M'GILL..........WALTER C. ROE.

M'GILLS & ROE, Wholesale Grocers and Commission Merchants, No. 194 Liberty street, Pittsburgh.

ROBERT MOORE, Wholesale Grocer, Rectifying Distiller, dealer in Produce, Pittsburgh Manufactures, and all kinds of Foreign and Domestic Wines and Liquors, No. 315 Liberty street. On hand a very large stock of superior old Monongahela Whiskey, which will be sold low for cash.

ROBERT DALZELL & CO., Wholesale Grocers, Commission Merchants, dealers in Produce and Pittsburgh Manufactures, No. 253 Liberty street, Pittsburgh.

JOHN D. WICK..........DAVID M'CANDLESS.

WICK & McCANDLESS, successors to L. & J. D. Wick, Wholesale Grocers, Forwarding and Commission Merchants, dealers in Iron, Nails, Glass, Cotton Yarns, and Pittsburgh Manufactures generally, corner of Wood and Water streets, Pittsburgh.

A. CULBERTSON, Wholesale Grocer and Commission Merchant, Dealer in Produce and Pittsburgh Manufactured Articles, 195 Liberty street, Pittsburgh.

J. D. WILLIAMS..........JOHN HAFT.

J. D. WILLIAMS & CO., Wholesale and Retail Family Grocers, Forwarding and Commission Merchants, and Dealers in Country Produce and Pittsburgh Manufactures, corner of Wood and Fifth sts., Pittsburgh.

JOHN FLOYD..........RICHARD FLOYD.

J. & R. FLOYD, Wholesale Grocers, Commission Merchants, and Dealers in Produce—Round Church Building, fronting on Liberty, Wood, and Sixth streets, Pittsburgh.

CARD.
THE subscriber would respectfully inform his friends, and the public, that he has opened the house lately occupied by Messrs. Herron & Robinson, corner of Water Alley and Federal st., Allegheny, for the purpose of doing a regular Family Grocery and Tea Business, where he hopes by close attention and fair dealing to merit a share of patronage.
oc11 WILLIAM FRANCE

MUSICAL INSTRUMENTS.

JOHN H. MELLOR, Dealer in Piano Fortes, Music, and Musical Instruments, School Books, and Stationery. Sole agent for Chickering's Piano Fortes, for Western Pennsylvania—No. 81 Wood st.

HENRY KLEBER, Dealer in Music, Musical Instruments, and Importer of Italian Strings. Sole agent for Nunns & Clark's grand and square Piano Fortes, with Coleman's Æolean Attachment. Also, for Dunham's Pianos.

ENGRAVING AND LITHOGRAPHING

T. B. CALVERT & CO., Dye-Sinkers, Engravers, Embossers and Envelope Manufacturers, 3d street, Philadelphia. sep20:tf

WILLIAM SCHUCHMAN'S Lithographic Establishment, Third street, opposite the Post Office, Pittsburgh. Maps, Landscapes, Portraits, Show bills, Billheads, Drafts, Bonds, Labels, Architectural and Machine Drawings, Business and Visiting Cards, &c., engraved or drawn on Stone, and printed in Colors, Gold, Bronze, or Black, in the most approved style, and at the most reasonable prices. [dec8:1

WOOL MERCHANTS.

H. LEE, (Successor to Murphy & Lee,) Wool Dealer, and Commission Merchant for the sale of American Woollen Goods, No. 137 Liberty street.

MISCELLANEOUS CARDS, &c

T. C. WARRINGTON,
(DIPLOMA.)
LADIES' & CHILDREN'S SHOE STORE. He has always on hand a full assortment, No. 25 Fourth street, Pittsburgh, Pa. se30:lyd

BREAD AND CRACKERS.
IRON CITY PILOT BREAD and CRACKER BAKERY, No. 317 Liberty street, opposite the head of Smithfield.
Having purchased one of W. R. Nevin's Cracker and Pilot Bread machines, I am prepared to fill all orders for Crackers or Pilot Bread at the shortest notice.
Superior Family Bread, Rye and Dyspepsia Bread, large and small Rolls, fresh every morning.
Steamboats, Hotels, &c., supplied with hard and soft Bread, at all times.
Cakes and Confectionary on hand and made to order. [sep4] J. SHEPHARD.

THOMAS WOODS,
COMMERCIAL BROKER,
No. 45 Market street,
PITTSBURGH.
HAVING established myself as above, I am now prepared to receive CONSIGNMENTS, or SAMPLES OF GOODS of every description, which can be sold in this market, and for the sale of which every exertion will be used.
All orders for Pittsburgh Manufactures will be promptly attended to.
Particular attention will be given to the Sale and Collection of Notes, Drafts, Bills of Exchange, and the Purchase and Sale of Stocks.
By industry and personal attention to all business intrusted with me, I hope to merit and receive patronage.
Pittsburgh, April 22, 1853 THOMAS WOODS. [ap23

BARD & DE LANGE,
DEALERS IN HIDES, LEATHER, AND OIL,
315 Liberty street,
(SIGN OF THE GOLDEN HORNS.)
They will keep on hands, at all times, a general assortment of Leather, for Shoemakers and Saddlers' use; also, Shoemakers' Findings, Tools, &c.
apl8 BARD & DE LANGE.

New Leather Store
J. G. MOWRY, late of the firm of R. Bard, No. 233 Liberty street, opposite the head of Wood street, wholesale and retail dealer in LEATHER, HIDES, and OIL, has just returned from the East, and is now receiving a large assortment of Leather, consisting of—Red Sole, Baltimore Leather; Philadelphia and French Calfskins; Morocco and Kids, of all descriptions; Binding and Lining Skins; and a general assortment of Findings. Having purchased my entire stock for cash, I am prepared to sell low, for cash. I would invite my friends to call and examine my stock before purchasing elsewhere.
mh14 J. G. MOWRY.

A Card.
HAVING received my SPRING STOCK of Goods, I will be pleased to show them to my friends and those wanting anything in my line. My stock this Spring is very large and complete, consisting of Satin Delaines, Brocatels, worsted and cotton Delaines; Damasks and Moreens; Gimp and Fringes; lace and mull Curtains, of splendid styles, and Curtain Goods of all kinds; French and American Spreads and Quilts; Cornices of new patterns; Bands and Knobs; buff, green and stone-colored Holland, all widths; Oil Cloths and Shades for Window Blinds; Venitian Blinds of all kinds.
Orders promptly filled. WM. NOBLE.
mh30.

NEW SEED STORE.
James Wardrop,
OFFERS for sale CANARY BIRDS of the most approved breed, being very hardy and fine singers. Bird Seeds—Canary, Hemp, Millet, Rape and Mixed Seed. Bouquets will be furnished composed of the finest FLOWERS, viz: Camellias, Rose Buds, Heliotropes, &c. Evergreens (in pots) for Christmas Trees, from the Seed and Horticultural STORE. No. 49 Fifth street, near Wood. de15

CARD.
State Official Interpreter.
WM. J. ROSE, Interpreter of Foreign Languages in and for the Commonwealth of Pennsylvania, to reside in the city of Pittsburgh, County of Allegheny, may be found every day from 9 A. M. until 6 P. M. in the Quarter Sessions Court Room, or at No. 150 Fourth street. Bonds, Deeds, Mortgages, Powers of Attorney, and all legal or other writings, whatsoever, translated from or into the German, French, Italian and Spanish Languages, with neatness and dispatch. apl

BOUNTY LANDS—Capt. Charles Naylor, Attorney at Law, No. 163 Third st, corner of Cherry Alley, having made arrangements for the purpose, will procure Bounty Lands for officers and soldiers, their widows and children, and will attend to any other business connected with the government or any of its Departments, the Pension Office, or the Courts at the City of Washington. a27:dtl

R. CHESTER, Merchant Tailor and Clothier, Number 74 Wood street. Particular attention paid to Boys' and Youths' Clothing. nc15:y

WM. DIGBY, Merchant Tailor, Draper, and Dealer in Ready Made Clothing, 181 Liberty st.

E. WATTS & CO., Merchant Tailors, 181 Liberty street.—We are now receiving our Spring stock of Goods for Gentlemen's Wear—Cloths, Cassimeres and Vestings, of the newest styles and finest quality. Our friends and customers will please give us a call. [mh15

WM. NOBLE, Upholsterer and Dealer in Upholstery, Wholesale and Retail, Third street, above the Post Office.

MRS. S. E. CARGO—FASHIONABLE DRESSMAKER and MILLINER, No. 76 Fourth street, second story. All work entrusted will be executed in the best style and with despatch.

Pittsburgh Coach Factory.
NO. 46, Diamond Alley, near Wood street.
se28 E. M. BIGELOW, Proprietor.

WANTED—Spanish and Mexican dollars; Spanish and Patriot doubloons; old American half dollars, for which I will pay the highest market price in par funds. B. E. KING, Com. Stock and Ex. Broker. oc25

EXTRA FAMILY FLOUR—50 bbls white Wheat Flour, in store and for sale by A. & A. McBANE, 114, 2d st.

INSURANCE.

THE UNITED STATES
LIFE INSURANCE, ANNUITY AND TRUST COMPANY,
PHILADELPHIA.
CHARTERED APRIL 26, 1850.
CHARTER PERPETUAL.
CAPITAL—$250,000.
Office S. E. corner of Third and Chesnut streets, Philadelphia.
OFFICERS OF THE HOME BOARD AT PHILADELPHIA:

DIRECTORS:

Stephen R. Crawford,	Paul B. Goddard,
Ambrose W. Thompson,	Lawrence Johnson,
Benjamin W. Tingley,	George M'Henry,
Jacob L. Florence,	James Devereux,
William H. Godwin,	William M'Kee,

President—Stephen R. Crawford.
Vice President—Ambrose W. Thompson.
Medical Examiners—Pittsburgh, James H. Willson, M. D.; Allegheny City, R. R. Mowry, M. D.
mh17 GEORGE E. ARNOLD, Agent, 74 Fourth street, Pittsburgh.

Delaware Mutual Safety Insurance Comp'y
OFFICE in the North Room of the MERCHANTS EXCHANGE, Third street, Philadelphia.
MARINE, INLAND, AND FIRE INSURANCE.
MARINE INSURANCE—On Vessels, Cargo and Freight, to all ports in the world.
INLAND INSURANCES—On Goods by River, Canal and Lakes, and by Land Carriage to all parts of the Union, including the risk by Fire until arrival.
FIRE INSURANCES—On Merchandize generally, on Stores, Dwelling Houses, &c.
ASSETS OF THE COMPANY, November 1, 185[illegible]

Bonds and Mortgages	$ 25,000 00
United States, State of Pennsylvania, Philadelphia City, Camden and Amboy Railroad, and other loans	145,985 00
Stock in Banks, Railroads, and Insurance Cos.	19,787 70
Bills Receivable	120,183 52
Cash on hand	21,05 61
Premiums on Marine Policies recently issued	87,187 2[illegible]
Subscription Notes	100,000 00
	$519,769 13

DIRECTORS:

William Martin,	James C. Hand,	Dr. R. M. Huston,
Joseph H. Seal,	Theoph. Paulding,	Wm. Eyre, Jr.
Edmund A. Souder	Isaac R. Davis,	Joshua L. Price,
John C. Davis,	Hugh Craig,	James Traquair,
Robert Burton,	Spencer McIlvain,	Joseph S. Burnett,
John R. Penrose,	Charles Kelly,	Jas. B. M'Farland,
George C. Leiper,	Samuel E. Stokes,	Wm. C. Ludwig,
Edw'd Darlington,	Henry Sloan,	J. T. Logan, Pitts'g,
H. Jones Brooke,	James Traquair,	D. T. Morgan, do.
J. G. Johnston,	WILLIAM MARTIN, President.	

THOMAS C. HAND, Vice President.
JOSEPH W. COWAN, Secretary.
Office of the Company, No. 95 Water street, Pittsburgh. [jelltf] P. A. MADEIRA, Agent.

Marine, Fire, and Inland Transportation Insurance.
THE Insurance Company of North America, Philadelphia—Chartered 1794. Capital $500,000. Assets January 13, 1851, $1,001,255 50. Will make Insurance on buildings and their contents, in this city and vicinity; also on property of every description, shipped per steam boats and other vessels, either by inland transportation or on the seas.

DIRECTORS.

Arthur G. Coffin, Pres't,	Thomas P. Cope,
Samuel W. Jones,	John R. Neff,
Edward Smith,	Richard D. Wood,
John A. Brown,	William Welsh,
Samuel F. Smith,	Francis Hoskins,
Samuel Brooks,	S. Austin Allibone,
Charles Taylor,	Wm. E. Bowen,
Ambrose White,	George Aspinwall,
Jacob M. Thomas,	James N. Dickson,
S. Morris Waln,	H. D. Sherrerd, Sec'y.

This is the oldest Insurance Company in the United States and from its high standing, long experience, ample means, and avoiding all risks of an extra hazardous character, it may be considered as offering ample security to the public.
fel WILLIAM P. JONES, Agent, 80 and 81 Water street.

Western Insurance Company of Pittsburgh
CAPITAL $300,000. R. MILLER, JR., President, F. M. Gordon, Secretary.
Will insure against all kinds of risks, Fire and Marine. All losses will be liberally adjusted and promptly paid.
A home Institution—managed by Directors who are well known in the community, and who are determined by promptness and liberality to maintain the character which they have assumed, as offering the best protection to those who desire to be insured.
DIRECTORS—Reuben Miller, Jr., J. W. Butler, Wm. Lyon, C. Ihmsen, T. Scott, A. Nimick, G. W. Jackson, Jas. M'Auley, George Darsie, Nathaniel Holmes, James Lippincott, Wm. H. Smith.
Office, No. 92 Water street, (warehouse of Spang & Co., up stairs,) Pittsburgh. nov1dly

STATE MUTUAL
FIRE INSURANCE COMPANY,
HARRISBURG, PA.
DESIGNED only for the safer classes of property, has an ample capital, and affords superior advantages in point of cheapness, safety and accommodation, to city and country merchants, and owners of dwellings, and isolated or country property.
A. A. CARRIER, Actuary.
cc27 Branch Office, No. 54 Smithfield st., Pittsburgh.

Franklin Fire Insurance Co. of Philad'a
DIRECTORS: Charles W. Bancker, Geo. W. Richards, Thos. Hart, Mordecai D. Lewis, Tobias Wagner, Adolphe E. Borie, Samuel Grant, David S. Brown, Jacob R. Smith, Morris Patterson.
CHARLES N. BANCKER, President.
CHARLES G. BANCKER, Secretary.
This Company continue to make insurances, permanent or limited, on every description of Property, in town and country, at rates as low as are consistent with security.
The Company have reserved a large contingent fund, which with their Capital and Premiums, safely invested, afford ample protection to the assured.
The assets of the Company, on January 1st, 1851, as published agreeably to the Act of Assembly, were as follows, viz:

Mortgages	$913,123 68
Real Estate	84,377 78
Temporary Loans	98,966 17
Stocks	51,889 00
Cash, &c.	54,664 13
	$1,212,708 44

Since their incorporation, a period of 21 years, they have paid upwards of One Million Four Hundred Thousand Dollars Losses by Fire, thereby affording evidence of the advantages of Insurance, as well as their ability and disposition to meet with promptness all liabilities.
J. GARDNER COFFIN, Agent.
apl6 Office N. E. corner of Wood and 3d sts.

THOMAS HALE,
STORAGE, FORWARDING & COMMISSION MERCHANT
Warehouse, Q. and S. Water sts.,
CHICAGO, ILLINOIS.
FORWARDING AGENT OF
CLEVELAND AND PITTSBURGH RAILROAD,
IN CONNECTION WITH
CHICAGO AND ROCK ISLAND RAILROAD.
And Canal Boats for Lasalle and Saint Louis
Goods marked and Consigned to him will go forward without delay.
REFERENCES—Messrs. Clarke & Thaw, William Bingham & Co., Hays & Black; Mr. J. A. Caughey, Cleveland and Pittsburgh Railroad; Mr. Geo. C. Franciscus, Pennsylvania Railroad.
jy22:3m THOMAS HALE.

ORLANDO R. GRIFFITH..........R. R. GRIFFITH, JR

R. R. GRIFFITH & SON,
GENERAL COMMISSION MERCHANTS,
24 SPEAR'S WHARF, BALTIMORE.
REFERENCES:
Boston—Stephen Tilton & Co.
New York—Elisha Riggs, Esq., Banker, 66 Wall street.
Philadelphia—White, Stephens & Co.
Baltimore—Johns Hopkins, Esq., President Merchants' Bank; Chauncey Brooks, Esq., President Western Bank; John Lorney, Esq., Cashier Farmers & Merchants' Bank; Greenway & Co., Bankers.
Washington, D.C.—Corcoran & Riggs, Bankers. au21tf

Straw Bonnet and Hat Warehouse.
No. 105 MARKET STREET,
R. H. PALMER offers for sale, at very low prices, a full assortment of Straw and Millinery Goods, viz:
BONNETS—Foreign and American plain and fancy Straw, Braid, Chip, Gimp, Millon, Lace, Hair, Pearl, &c.
HATS—Men's, Youths', and Boys' Leghorn, fancy and plain Braid, Straw, Panama, Manilla, and Palm Leaf. Infants' Leghorn, Braid, Straw, Lace, Chip, Gimp, and Hair. Misses' Gipsey, Jenny Lind, and other forms, in great variety of shape and material.
RIBBONS—Rich Bonnet and Scarf, plain Satin and Taffety, all widths and colors; fancy Gauze and Crape Caps.
LACES—Plain and figured white and colored Silk and Cotton Netts.
STRAW TRIMMINGS—Cords, Tassels, Buttons, Braids, Pelerines, &c., &c.
FLOWERS—French and American Sprigs, bunches and separate, rich and novel styles.
BONNET SILKS AND SATINS—Glace, Gro. de Naples, Gro. de Rhine, Florence, and other styles, assorted qualities and colors.
SATINS—Assorted qualities and colors.
Also—Rich and low priced Parasols and Umbrellas, Sun Shades, &c., &c. mh10

MILLER'S IRON FRAME PIANOS—These celebrated instruments, in addition to their former acknowledged superiority, have recently received the most flattering commendations from Madame Bishop and Mr. Bochsa, who had them in use at their late concert in this city. The public is invited to call and examine the assortment now on hand and for sale at the lowest prices, at the Wareroom,
au 03m 72 S. FIFTH STREET, PHILADELPHIA.

Clover Dairy.
THE subscriber is prepared to furnish to families, FRESH MILK and CREAM, and will be thankful for the patronage of his friends and the public. His COWS will be fed on good wholesome food, and every care will be taken to satisfy his customers. Orders addressed to Wilkins Post Office, giving the No. of the residence and street, will be punctually attended to. [oc24dtf] H. PARRY.

SIMEON B. WILLIAMS,
Fine Cut, Chewing and Smoking Tobacco Manufacturer,
No. 88, 90 & 92, PEARL ST., CINCINNATI,
S. B. WILLIAMS' Imperial Honey Dew Fine Cut Chewing Tobacco, has received the First Premiums at 5 different Fairs during the past year, the first year of its manufacture. Among others at the Fair of the American Institute, in N. Y., for 1852.
Orders received, and samples exhibited by
nol-1m (Journal copy) WICK & McCANDLESS.

WM. W. HAMER,
NO. 99, North 2d st., 2 doors above the Mt. Vernon House, Philadelphia, Manufacturer of Pine Oil or Camphine, Fluid, Lard and Oil LAMPS, Chandeliers, and Candelabras, for Churches, Stores, Parlors, &c. &c.
The subscriber would respectfully invite the attention of storekeepers and the public generally to his large stock of goods, consisting in part of the above named articles, which will be disposed of at *the lowest manufacturer's prices*, wholesale and retail.
Also, best quality of burning Fluid, Pine Oil or Camphine, Globes, Shades, Wicks, &c.
N. B.—Newell's Patent Safety Lamp, a new article, for sale. no1-3md

JOHN CINNAMON..........ROBERT KERR

CINNAMON & KERR,
GENERAL COMMISSION MERCHANTS,
15 FRONT STREET, BETWEEN MAIN AND WALNUT,
CINCINNATI, OHIO.
Particular attention given to purchasing on orders; Agents for the sale of Glass, Nails and Manufactured articles of every description. Also, Lard Oil, Lard, Grease, Tallow, Stearine, &c., &c. oc28

JOHN T. HOGG,
(OFFICE, MARKET STREET, BROWNSVILLE, PA.)
BANKER AND EXCHANGE BROKER,
AND Dealer in Foreign and Domestic Exchange, Certificates of Deposit, Bank Notes and Specie. Current Money received on Deposit. Sight Checks for sale, and collections made on all the principal points of the United States.
Advances made on consignments of Produce, shipped east, on liberal terms. oc31-lyd

ST. NICHOLAS HOTEL.
TO THE TRAVELLING PUBLIC.
THE undersigned respectfully gives notice that the ST. NICHOLAS HOTEL is now open for the accommodation of the public, having been rebuilt on the old site, formerly occupied by the United States, on the corner of Baltimore and George streets, Cumberland, Md. All the modern improvements have been introduced, and furnished in a new and elegant style. The proprietor having been a Northern Hotel keeper, hopes to be able to give every satisfaction, and solicits a share of public patronage.
no6-2md J. G. RICHMOND, Proprietor.

MISCELLANEOUS.

W. McCLINTOCK, Importer and Wholesale and Retail Dealer in Carpeting, Floor Oil Cloths, Matting, Table and Piano Covers, Window Shades, Steam Boat Trimmings, &c. No 112 Market street.

JOHN D. M'CORD..........JAMES S. M'CORD

M'CORD & CO.,
WHOLESALE & RETAIL FASHIONABLE HAT AND CAP MANUFACTURERS,
AND DEALERS IN ALL KINDS OF FURS.
CORNER OF WOOD AND FIFTH STS.
Pittsburgh, Pa.
Their stock embraces every quality and style of Hats and Caps, Muffs, Boas, Cuffs and Fur Bonnets. aug29:dmirly

JACOB FORSYTH, Jr.,
FORWARDING AND COMMISSION MERCHANT,
No. 68 WATER STREET, PITTSBURGH.
fe26:ly'53

BARR & MOSER,
ARCHITECTS—Offices: Philo Hall, No. 75 Third street, Pittsburgh; and east side of the Diamond, Allegheny. jy11-6m

CARPETINGS, OIL CLOTHS, AND MATTINGS

ROBINSON & CO.,
No. 47 Fifth street, near Wood,
HAVE on hand a large and choice assortment of CARPETINGS, of the latest and most beautiful patterns, consisting of—
Royal Velvet Carpets;
Tapestry and Brussels Carpets;
Three-Ply and Superfine Carpets;
Tapestry Stair Carpets;
Twilled and Plain Venitian Carpets;
Together with every description of low priced Carpeting.
OIL CLOTHS
From three to twenty-four feet wide, all qualities and prices. Also, Rugs, Mats, Piano and Table Covers, Window Shades, Venitian Blinds, Buff and Green Holland, Stair Rods, &c.
MATTINGS
Canton Matting; White and Check 4-4, 5-4, and 6-4 wide; Cocoa Matting from 2-4 to 4-4; all of which will be offered at the LOWEST CASH PRICES. my18

JOHN WATT..........JOHN WILSON.

JOHN WATT & CO.,
WHOLESALE GROCERS and Commission Merchants—Dealers in Fish, Produce and Pittsburgh Manufactures, &c. 266 Liberty street, have on hand and receiving the following goods, which we offer at the lowest market rates—

250 bags prime Rio Coffee;	3 cases Liquorice;
75 boxes 5s and 8s Tobacco;	50 gross Blacking;
15 kegs Va. twist Tobacco;	20 boxes white Pipes;
25 bbls. S. H. Molasses;	217 bags Table Salt;
150 bbls. N. O. do.;	15 bbls. Tanners' Oil;
40 boxes ground Spices;	10 bbls. Flaxseed Oil;
45 boxes No. 1 Starch;	3 bbls. Spts. Turpentine;
300 kegs assorted Nails;	5 casks Bacon Sides;
227 reams Wrapping Paper;	300 bbls. soap-makers' Rosin
240 lbs. Scotch Snuff;	15 bbls. Saleratus;
8 half-chests G. P., Y. H. and Black Teas;	
60 catty-boxes " do.;	
50 hhds. N. O. Sugar, fair to prime;	50 mats Cassia;
119 boxes 10x12 and 12x14 Window Glass;	
45 doz. Buckets; 1,000 lbs. Bacon Hams.	jy18

NEW CLOTHING HOUSE.
Edmund Watts & Co.,
MERCHANT TAILORS,
No. 185, Liberty Street
ARE in receipt of their Fall Styles; also, a complete assortment of new and staple Goods, for Fall and Winter wear, such as Overcoatings, Plain Fur, and Ridge Beavers, Blanket and Pilot Cloths, of various colors and qualities; Cloths of the best makes, and most fashionable colors, for Dress and Frock Coats; plain black Cassimeres and Doeskins, plain and fancy colored Cassimeres, of entirely new designs.
Vestings—Just received, of the newest styles, and in great variety—altogether an unequalled assortment to which we call the attention of our customers and the public, and beg leave to assure them that all Clothing made by us shall be of superior style, and at moderate prices. no12

THE NEW YORK AND LIVERPOOL
UNITED STATES MAIL STEAMERS.
The Ships composing this Line are the
ATLANTIC, Capt. West. | ARCTIC, Capt. Luce.
PACIFIC, Capt. Nye. | BALTIC, Capt. Comstock.
ADRIATIC, Capt. ——

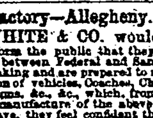

THESE SHIPS have been built by contract, expressly for Government Service, every care has been taken in their construction, as in the Engines, to insure strength and speed, and their accommodations for Passengers are unequalled for elegance and comfort.
Price of passage from New York to Liverpool in First Cabin, $120; exclusive use of extra sized State Rooms, $300; in Second Cabin, $70; from Liverpool to New York, 30 and £20.
An experienced Surgeon attached to each Ship.
No berth can be secured until paid for.

PROPOSED DATES OF SAILING.

FROM NEW YORK, 1852—'53	FROM LIVERPOOL, 1852—'53
Saturday, February 5	Wednesday, February 9
Saturday, " 19	Wednesday, " 23
Saturday, March 5	Wednesday, March 9
Saturday, " 19	Wednesday, " 23
Saturday, April 2	Wednesday, April 6
Saturday, " 16	Wednesday, " 20
Saturday, " 30	Wednesday, May 4
Saturday, May 14	Wednesday, " 18
Saturday, " 28	Wednesday, June 1
Saturday, June 11	Wednesday, " 15
Saturday, " 25	Wednesday, " 29
Saturday, July 9	Wednesday, July 13
Saturday, " 23	Wednesday, " 27
Saturday, August 6	Wednesday, August 10
Saturday, " 20	Wednesday, " 24
Saturday, September 3	Wednesday, September 7
Saturday, " 17	Wednesday, " 21
Saturday, October 1	Wednesday, October 5
Saturday, " 15	Wednesday, " 19
Saturday, " 29	Wednesday, November 2
Saturday, November 12	Wednesday, " 16
Saturday, " 26	Wednesday, " 30
Saturday, December 10	Wednesday, December 14
Saturday, " 24	Wednesday, " 28

For freight or Passage, apply to EDWARD K. COLLINS & CO., 56 Wall street, New York; BROWN, SHIPLEY & CO., Liverpool; E. G. ROBERTS & CO., 13 King's Arms, London; JOHN MUNROE & CO., 26 Rue Notre Dame des Victoires, Paris, GEORGE H. DRAPER, Havre.
The owners of these ships will not be accountable for Gold, Silver, Bullion, Specie, Jewelry, Precious Stones or Metals, unless Bills of Lading are signed therefor, and the value thereof therein expressed. jy19

W. W. WALLACE,
FRENCH BURR MILL STONES AND MILL FURNISHING ESTABLISHMENT,
319, 321 and 323 *Liberty street, opposite Smithfield street,* PITTSBURGH.
FRENCH BURR MILL STONES, OLD and new stock, of my own manufacture, warranted good quality; Laurel Hill Mill Stones, all sizes; Bolting Cloths, old and new; Anchor Stamps, best quality, at reduced prices; Mill Spindles; Mill Irons; Picks; Screen Wire; Hoisting and Tempering Screws; Corn and Cob Grinders; cast iron Prevers; leather Belting; patent and common Elevators; cast iron Eye-pieces for the Runner—always on hand. Mill Gearing made to order.
Also—Leslie patent French Burr Smut Mills, used in the "Hays' Mills." Allegheny city, and in six hundred of the best Mills in the country. They are cheaper, clean faster, run lighter, and are more durable than the iron machines. Annexed is a certificate from the owners of the Pittsburgh "City Mills," one of the largest flouring mills in the west, and for particulars refer to handbills.
PITTSBURGH, June 28, 1853.
W. W. Wallace—Dear Sir: We have now in use in our mill two of your Burr Smut Machines. They work to our entire satisfaction, and they are durable, not liable to get out of order, and we consider them the best machines now in use. WILMARTH & NOBLE.
All orders promptly attended to.
au23 W. W. WALLACE, 319 Liberty street.

THIS article is presented to the public as an *external remedy*, avoiding the pain and danger which necessarily attends the introduction of caustic minerals and eye-washes, with assurance of its efficacy as a curative of the various diseases of the Eye, of acute or chronic inflammation, whether induced by scrofulous origin or otherwise; debility of the optic nerve, granulation of the lids, ulceration of the lachrymal glands, and weakness of vision from any cause.

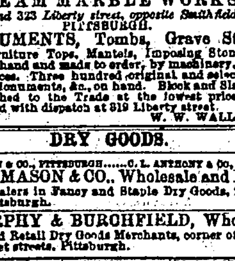

DR. J. PETTIT'S
UNIVERSAL CANKER BALSAM,
A sure, safe and certain cure for the most aggravated cases of *Nursing Sore Mouth, Calomel Sore Mouth*, canker rash, incipient bronchitis and quinsy, swelled tonsils, putrid sore throat, black tongue, and all cases of common Canker in the mouth, throat and stomach.
R. E. SELLERS, 57 Wood street, Pittsburgh;
J. P. FLEMING, Allegheny City,
ja29:y'53 Wholesale and Retail Agents.

S. STONER, No. 80 Wood street, is opening a fresh supply of
BOYS' SUMMER CLOTHING
from New York. They are pretty—nay, they are handsome—and well worthy the attention of both fathers and mothers. His Boys' Saloon is now finished—it also exhibits some taste in its arrangement—the brilliant skylight in it will enable parents to make their selection without the least fear or doubt of either the color or quality of the article selected. His stock of CLOTHS, CASSIMERES and VESTINGS, for men's wear, is quite as complete as usual, and will be made to order with his general punctuality. a25

New Restaurant.
THE undersigned has opened a RESTAURANT at No. 60, Fourth street, a few doors from Market, nearly opposite the Merchants' Bank, which he has handsomely fitted up, and is now prepared to accommodate the public, at all hours, with any thing they may want in his line.
Dinner on the table, daily, from 12 to 3 o'clock, P. M., and every attention will be given to supply the table with all the delicacies of the season.
Meals and refreshments furnished to order, at all hours, on the shortest notice.
With the facilities possessed by the subscriber to give satisfaction, he trusts to be able to merit a general and extensive patronage, and invites a call from all who desire, at any time, a comfortable meal, well got up, and served in unexceptionable style.
Terms reasonable. JAS. WILSON, No. 60 Fourth st.
Pittsburgh, May 7th, 1853. my

BLACKSMITH BELLOWS MANUFACTORY.
Co-partnership Notice.
THE subscribers would respectfully inform their friends and the public generally, that they have entered into partnership commencing on the 19th April, under the firm of R. WILLIAMS & CO., for the manufacture of BLACKSMITH BELLOWS of every description, which they are determined to make of the very best materials and superior workmanship. They intend to have always on hand an assortment of all sizes from 28 to 40 inches, at their manufactory, corner of Robinson and Sandusky streets. ROBERT WILLIAMS, JAMES WILSON.
Allegheny City, May 2d. my24:ly

Bolivar Fire Brick and Crucible Clay Manufacturing Company.
THIS Company having enlarged their capacity for Manufacturing, are now prepared to meet the increased demand for their Brick, Crucible and Building Clay.
Orders promptly attended to by KIER & JONES, Canal Basin.

PITTSBURGH COACH FACTORY,
No. 46 Diamond Alley, near Wood street.
E. M. BIGELOW, Proprietor, would respectfully call the attention of his numerous patrons and the public generally, to his large stock of seasoned, second growth HICKORY LUMBER, and carefully selected during the last two years, having over two hundred sets of dry wheel stuff on hand, and using nothing but the best of hammered and rolled Juniata iron in his establishment, he feels confident that he can build as good and safe a work as any other establishment in the Union, and from the success of his work at the late Pennsylvania State Fair, having won the first class and only premium and diploma on carriages, he is satisfied that he has established the reputation of Coach Building in Pittsburgh far beyond his utmost expectations, and all he asks is the continuance of the liberal patronage extended to him during the last year, to sustain him in his enterprise.
All work in the coach line done with neatness and despatch. Please to give him a call.
N. B.—All work warranted. oc8tf

GENTLEMENS DRESS,
First Class Goods—Newest Styles,
AND FABRICS, AT
E. WATTS & CO., MERCHANT TAILOR,
No. 185, Liberty street. oc4

ZINC WHITE—3 tons No. 1 New Jersey, for sale by oc22 R. E. SELLERS.

PITTSBURGH GAZETTE.

WEDNESDAY MORNING, NOVEMBER 16, 1853.

THE JAPAN EXPEDITION.

BAYARD TAYLOR'S REPORT.
Editorial Correspondence of the New York Tribune.
U. S. STEAMSHIP SUSQUEHANNA, }
CHINA SEA, Aug. 4, 1853. }

EXPLORATION OF THE UPPER BAY OF YEDO.

Yezaimon Saboroske, and the Interpreters accepted an invitation to remain on board until we reached Uraga, and have their boats towed at our stern. This gave them a chance of seeing the steam engine in operation, for which they had expressed a great desire. They were conducted over the ship and saw the engine from all points of view, betraying a great deal of curiosity in regard to its operation, but no fear. They even obtained a glimmering idea of the manner in which the steam acted, to set the enormous mass in motion. Tatsonoske asked if it was not the same machine, in a smaller compass, which we used on railroads. During their inspection of the ship they saw many things which must have been new and strange to them, but their composure and self-possession was not in the least disturbed. Notwithstanding the decks were crowded with officers and men, whose curiosity to see them was very great, they were to all appearance unconscious of it, and conducted themselves with as much ease and propriety as I ever saw among the most refined people.

While going their rounds, their swords were left in the cabin, and most of the officers made use of the opportunity to examine them. The steel was of admirable quality, and kept in good condition, although the shape of the blade was rather unwieldy, and the handle was without a guard. The scabbards were made of shark skin, very handsomely polished. While in the cabin, a globe was brought, and the position of the United States shown to the Japanese. Tatsonoske immediately pointed out Washington and New York, and seemed tolerably familiar with the geography of our country, as well as that of Europe. He asked whether in America many of the roads were not cut through the mountains—evidently referring to railroads. Yezaimon expressed his desire to examine a revolver, several of which the Japanese had noticed in the officers' belts. Commander Buchanan fired off all the chambers of a genuine "Colt," from the quarter deck, to his great astonishment. Before we had half gratified their curiosity, (which the steam-whistle raised to the highest pitch,) we were off Uraga, and they were obliged to leave.

As we moved out past the promontory of Uraga, the western shore opened on the left, showing a broad deep bay, embosomed by hills covered with the greenest and most luxuriant foliage, and with several large villages at their base. We approached within three miles of the eastern shore, which is loftier and wilder than the western, rising into a range of rugged mountains, which showed no signs of habitation or cultivation. But the lower slopes, which undulated gently to the water, charmed me by the rich beauty of their scattered groves, and the green terraces and lawns into which centuries of patient cultivation had formed them. This side of England there is nothing so green, so gardenlike, so full of tranquil beauty. To the north the hills gradually sank away, and a sandy spur, three or four miles in length, stretched into the Bay. This proved to be the ground whereon we had seen the parade of Japanese soldiers, when the surveying boats ascended the Bay. The two mounds, which I had noticed through a glass, were surmounted with batteries of about five guns each.

Changing our course, we made over toward the other side, steering for a bold, projecting headland, about twelve miles beyond that of Uraga. In the intervening bight, to which Lieut. Bent, as the first surveyor, gave the name of "Perry's Bay," there are two lovely, green islands. The shores of the bay are as thickly settled and as assiduously cultivated, as about and below Uraga. During the voyage up, we had at no time less than seven fathoms, and generally from thirty to forty. After going a short distance beyond the point reached by the Mississippi, and upward of ten miles beyond our former anchorage, we dropped anchor a mile and a half from the shore, in thirteen fathoms. The inward-bound junks, I noticed, made for a point a little east of the north from our position. According to the Japanese charts, and the best descriptions of Yedo, this must have been the direction of the capital. A long, low headland was visible with the glass, with, (apparently,) another bight beyond it; but to the north east, for a segment of about 30°, no land could be seen. This also corresponded to the form of the bay, as given in Japanese charts.

Toward evening we had another visit from Yezaimon, who had followed us from Uraga, with the intention of finding out what our motives were in proceeding so far up the Bay. Whatever objections he may have made, they did not appear to be effectual, for as long as we remained the survey was prosecuted with great spirit and activity. On the following day, (Friday,) Lieuts. Cooper, of the Susquehanna; Ellis, of the Mississippi; Goldsborough, of the Saratoga, and Mathews, of the Plymouth, sounded around the islands and up to the head of the bight, where they found a deep inlet, into which flowed a beautiful river. The banks were studded with villages, groves and gardens, and the officers were enraptured with the beauty of the scenery. The natives of both sexes, old and young, came down the banks and saluted them in a friendly manner, bringing them cool spring-water to drink, and ripe peaches from their gardens.

On Friday afternoon, the Commodore went on board the Mississippi, transferring his broad pennant to that ship for a few hours, while he made an exploring trip still further up the Bay. After going ten miles in the direction of Yedo, the Mississippi put about in 20 fathoms water, and returned to her former anchorage, having reached, as we supposed, a point within eight miles of the capital. On the western shore the large towns of Kanagawa and Kowasaki were seen; while on the extremity of a cape in front, not more than four miles distant, stood a tall white tower, resembling a light house. Three or four miles beyond and within this point was a crowd of shipping, which was without doubt the anchorage of Sinagawa, the southern suburb of Yedo. There was every probability that the Mississippi could have advanced to a point within cannon shot of the city. The head of the Bay rounded to the eastward, and in that direction the shores became low and flat, and finally disappeared below the horizon. We have, therefore, advanced twenty miles further up the Bay of Yedo than any vessels before us, and shown conclusively that, instead of being shallow and unnavigable, as has formerly been supposed, it contains abundance of water and excellent harbors. It is, in fact, one of the largest and finest Bays in the world, and second to none in the varied and delightful scenery of its shores.

Early on Saturday morning we moved from our first anchorage to another, five or six miles further down the Bay, and much nearer to the shore. There was abundance of water everywhere, and all around the beautiful little island, a line dropped close to the shore gave five fathoms. The western coast, which was less than a mile distant, appeared wonderfully green and beautiful. It curved inward, so as to form a charming, sheltered, bay, near the head of which the two villages of Otsu and Toriganzaki lay embosomed in foliage. There was a small battery, almost masked by trees, on the summit of the island, and another on the point of the Cape below us. This part of the Bay is completely landlocked, the promontory of Uraga projecting so far as to cover one-third of the eastern shore. The surveying boats were occupied during the whole of the day without any interference on the part of the Japanese, who seemed to have made up their minds to submit to these unusual proceedings. Too much credit, however, cannot be awarded to the different officers, and especially to Lieut. Bent, for the coolness and courage with which they prosecuted their work. When we consider that this, one of the greatest Bays in the world, has never yet been surveyed, the interest and value of their labors will be better understood.

DEPARTURE OF THE EXPEDITION FROM JAPAN.

Yezaimon came again on Saturday morning, accompanied by both the interpreters. This time they brought a number of presents, as souvenirs of our visit—consisting of lackered cups, very light and elegant in form, brocade silks, richly wrought with gold and silver thread, tobacco pipes and pouches, and fans covered with hideously distorted and lackadaisical pictures of Japanese ladies. The Commodore was willing to receive them, but insisted on giving something in return. A selection of American manufactures was made, which, with some maps, engravings, arms, &c., formed a return more than equal in value. They refused to take anything, affirming that it was forbidden by their laws, and would subject them to the danger of losing their lives; besides, they said, the presents offered them were too valuable to be accepted.—They were willing to receive, each, some small articles which they could conceal about their persons. They were positively informed that we would accept of nothing unless they took our gifts, with the exception of the arms, which were removed, as they stated that they could in no case give or receive arms. When Yezaimon saw his presents about to be tumbled back into the boat, he yielded at once, choosing what he probably considered the least dangerous horn of the dilemma.

In the afternoon they returned in the best possible humor, their course having probably been sanctioned by some higher authority on shore. They brought off a quantity of fowls in light wicker coops, and three or four thousand eggs in boxes, taking away in return a large box of American garden seeds. The interview lasted a considerable time, as they were socially disposed, and partook of refreshments, both solid and liquid. Tatsonoske stated in a half confidential way, that the letter of the President had been received in Yedo, and that if the translation which they had already received through the Dutch corresponded with the original, the Government would be disposed to regard it very favorably.—He also hinted that Yezaimon would shortly be promoted to a much higher rank. The latter was exceedingly jovial, and stated, by an expressive pantomime, that he would shed tears on the departure of the squadron. It was dusk when the boat pulled off, and the shadows of the wooded hills, lengthening over the water, soon hid from our sight the last glimpse of our Japanese friends.

On Sunday morning, the 17th, we hove anchor and started for Loo Choo, having in ten days already accomplished more than any other nation has been able to effect for the last two centuries. The universal feeling on board was one of honest pride and exultation. Knowing the cunning and duplicity of the people with whom we had to deal, it was a satisfaction to find all their arts of diplomacy completely shattered by the simple, straight-forward, resolute course adopted by Commodore Perry. Nothing could have been better managed from first to last; and though I would not encourage a too sanguine anticipation of the final result, I am confident that if he carries the undertaking through in the same spirit with which he has begun it, he will secure all its most important ends.

The day of our departure was clear and warm, and the morning light fell softly on the verdurous shores, as we passed the promontory of Uraga. The soldiers were all gathered on the terraces, in front of the batteries, to see us pass.—The Mississippi kept such a station on our port quarter, that from the shore she would appear as far behind the Saratoga as that vessel from the Susquehanna; and the sight of our four great war-ships, with all sails furled and yards squared, keeping equi-distant, from each other to a hair's breadth, yet moving through the water at the rate of eight or nine knots, must have struck the Japanese as something miraculous.—The day was so clear that the inhabitants of both shores had an excellent opportunity of seeing the performance of the vessels, and we soon found that the news of our departure had preceded us. As we drew abreast of Cape Sagami, and made down the centre of the bay, keeping much nearer the eastern shore than on our entrance, we found the water covered with boats, which had brought out loads of the Japanese to get a nearer view. The bay was sprinkled with them, far and near, and at a moderate calculation, I should say that there were at least five hundred. Some of them were so curious as to approach within four or five hundred yards, when the men lay on their oars, and remained standing motionless until long after we had passed. I caught a part glimpse of the cone of Fusi-Yamma through the rifts of a pile of fleecy clouds, high over the head of the bay of Kewadzu.

DISCOVERIES—VOYAGE TO LOO CHOO.

We steered for the northern or main entrance of the bay, keeping between three or four miles from the northern shore, which belongs to the province of Awa. Vries Island, or Oosima, lay to the south of us. It has a bold, convex outline, and its summit was lost in the clouds.—It is an admirable landmark for mariners, and in connection with Cape Idsu and Rock Island, forms a sure guide for vessels entering the Bay of Yedo from the east or south.

Our course was nearly due south for the remainder of the day, and the chain of islands which extends from the mouth of the Bay to the penal colony of Fatsisio, gradually rose to view. They seem to have been very imperfectly explored, for on none of our charts were they laid down correctly. Vulcan Island is conspicuous for its lofty, conical summit, the sides of which are streaked with deposits of lava. It was covered, from the brink of its sea-worn crags, with the most luxuriant vegetation. To the east of it was another island, not given in any chart, and the Commodore, accordingly, took the explorer's right to name it "Mississippi Island." A cluster of very peculiar, pointed rocks, rising like broken obelisks, to the height of a hundred feet, received the Susquehanna's name, and the Plymouth and Saratoga were also honored—the first with a large isolated rock, the second with an island—both of which we claim the merit of discovering.

The features of this group are grand and imposing. The shores of the island are mostly precipitous, presenting few accessible points, and being nearly circular in form, enhance the effect of the lofty summits into which they rise. I counted eight around us at one time, some bold and strongly defined, from their vicinity, others distant, blue, and floating in a vapory atmosphere, like the phantoms of islands. We could not discern any dwellings upon them, but it is probable that they are partly inhabited.—We passed through them all before sunset, and, still steering southward, hoped to have caught a glimpse of Fatsisio, which could not have been more than twenty-five miles distant; but night set in, and the vessels were put upon their course for Loo Choo.

For the next two days we ran in a south westerly direction, aided by a strong east wind.—The Saratoga was cast off in lat. 30° north, and left to make her way to Shanghai, where she will winter. The Mississippi also cast off the Plymouth, which was ordered to sound and survey along the western side of Oosima, (the island supposed to have been discovered by the Preble,) while the Susquehanna cruised along the eastern side. Commodore Perry's intention was to spend two or three days in fixing the position and dimensions of the island, and communicating, if the nature of the coast would allow, with the inhabitants. We looked forward to the visit with interest, as there is no account of any vessel ever having touched there, and in these days of discovery, a piece of virgin earth is very rare. It is not often that one can find a large community of semi-civilised people, to whom the European race is unknown.

On Wednesday, July 20, however, an easterly gale came on. Our topmasts and topgallant masts were sent down, and we scudded along with only the trysails set. The Susquehanna rolled in a most extraordinary manner, and the great pivot-gun on her poop was so secured with lashing and bindings of every description, that it resembled an immense cast-iron babe in swaddling bands. For two days the gale continued to rage with considerable violence. Both our fore and main trysail gaffs were carried away, and the Mississippi lost two of her boats. We stood off and on for two days, but the sea continued so rough that the idea of proceeding to Oosima was finally abandoned, and we made for the harbor of Napa, in Loo-Choo, where we arrived on the 25th.

We remained a week in Loo-Choo, and had some further experiences of a very interesting and important nature, which, however, I cannot recapitulate at present. Thus ends the first campaign of the United States Expedition to Japan—concerning which, it will ever be to me a source of pride and satisfaction to say, *pars parva fui.* BAYARD TAYLOR.

IN THE MATTER of the Voluntary Assignment of JOHN M. TOWNSEND, late of the city of Pittsburgh, Allegheny county, now of Beaver county, Pa., to ALFRED B. McCALMONT, Assignee. Entered July 28, 1852.
In the Court of Common Pleas of Beaver county, Penna., No. 112, Sept. Term, 1852; Voluntary Assignment of John M. Townsend.
Sept. 7, 1853, account of the Assignee filed, showing a balance of $1,553 62 on hand for distribution.
And now, to wit: Sept. 13, 1853, the Court order and direct notice to be given of the filing of said account, in the Beaver Star, in the Pittsburgh Daily Union and Pittsburgh Gazette, for and during the term of three weeks successively, the last insertion being ten days before the first day of next term, and that said account will be confirmed, unless cause be shown to the contrary on or before said day. [oc20-d3w] JOHN COLLINS, Pro.

Chickering's Pianos.
JUST rec'd from the Manufactory of Jonas Chickering, Boston, the following new Piano Fortes:

No. 14908	One Rosewood	6¾	Octave Piano,	price	$375
do 14020	do	do	do	do	375
do 17989	do	do	7	do carved	do 450
do 12567	do	do	do	do Louis XIVth	500
do 12219	do	do	do	do grand	600

for sale by JOHN H. MELLOR,
Agent for Chickering's Pianos,
nol3 81, Wood street.

RECEIVED this day at Wm. Digby's, 181 Liberty street, another stock of those very splendid Plush Vestings; also one of the largest and best manufactured stocks of Ready Made Clothing in the city.
Orders in the Tailoring line executed in the best manner at the shortest notice. no9

BLANKETS & FLANNELS—Murphy & Burchfield have just rec'd a further supply of superior all Wool Blankets; also, Barred and white Domestic Flannels, real Welch Flannels. no8

Carriages For Sale.
THE undersigned has just received, from the East, at his CARRIAGE WAREHOUSE, situated near the Two mile Run, between Pittsburgh and Lawrenceville, a splendid assortment of Vehicles of every description, and will continue to receive, regularly, new and second-hand CARRIAGES, SULKIES, BUGGIES, &c., which he will sell on the very lowest terms for cash. Having had twelve years' practice in the business, and with his well known facilities in the East, he flatters himself in putting down all competition.
Those wishing to purchase, are respectfully invited to call and see for themselves.
Especial and prompt attention paid to repairing Carriages, &c. [my19:1awy8] JOSEPH WHITE.

SELF-HEATING SMOOTHING IRONS.
THE greatest domestic improvement of the age. Ladies find them a most desirable article, saving Labor, Time, and Money. Merchants and pedlars supplied on liberal terms. Address, (post paid,) J. JACKSON, 121 Wood street, Pittsburgh.
For sale, also, at the principal Hardware Stores in the city; by M. Graff & Co., and Mr. John Cartright. Also, Tailors' Irons on the same principle.

APPLES—40 bbls. Rambos, Vandeuers & Pippins, rec'd and for sale by H. H. COLLINS.