HOME MATTERS.

RIVER ITEMS.—The river is still receding; the metal mark indicated scant 29 inches last evening.

There were no arrivals from below Wheeling. The *Yorktown*, a new sternwheel boat, drew up to the landing, and commenced taking in a cargo for Cincinnati and St. Louis. The *Georgetown* was also landing for Cincinnati. There appeared to be enough freight for both.

The favorite *Exchange* is the packet this morning for Wheeling.

The Louisville Courier of Monday last contains the following item, which will be read with interest here. We give it for what it is worth:

MERE CHANGES—*Amalgamation of Packet Lines.*—We learn that Davy Holmes, the dictator of the Pittsburgh packets, together with a number of the owners of the Union Line, and Capt. Glover, of the U. S. M., contractor, and the Madison packet company have all been in close confab at Madison for several days, including Old Enterprise in the talk, the result of which we have not fully learned. Our guess is that the great Pittsburgh packets will come down, all but two of the lightest, and form a connection with the Wisconsin and Hoosier State of the daily packets between this city and St. Louis, said line to connect with the great Union Line of daily packets between Louisville, Madison, Cincinnati and Wheeling. The two Pittsburgh boats above mentioned, to form a daily line between Wheeling and Pittsburgh, to complete the connection all the way from St. Louis to Pittsburgh. This is a spirited enterprize, and when completed we will allude to it again.

The following items are from the Louisville Courier, of the 4th:

The river continues to fall and the navigation of the Ohio is extremely precarious, and restricted to the very smallest and lightest boats. In the canal there are less than 3 feet water, and the Portland and New Albany bars having washed out, are no longer a dread of boatmen. The sticking point in the lower Ohio is at Scuffletown bar, where but 30 inches water were found by the last boat.

Between this point and Cincinnati the bars are daily becoming more formidable, and nearly all the packets are aground at Warsaw. The little stern wheeler flier *Ben Coursin*, due from Cincinnati yesterday morning, did not arrive until the afternoon. She reports but 3 feet water on Warsaw bar, and the Golden Gate aground on the bar.

The *Forest Rose*, that arrived from St. Louis yesterday, brings the passengers of the *Chancellor*, from New Orleans. She found considerable trouble in the lower Ohio, and grounded at Raleigh, Trade Water, and Scuffletown bars.

From the St. Louis News of the 29th, we extract the following:

FROM THE OHIO RIVER.—Two boats, the *Royal Arch* and *Forest Rose*, arrived last night from Cincinnati—the first for several days.

The *J. M'Faden*, just in, makes the third arrival from the Ohio river to-day. She comes like the two previous boats; loaded chiefly with dry goods and furniture.

A FLEET OF LOW WATER BOATS.—We noticed five or six low water stern wheel craft at the levee this morning, most of them from Pittsburgh and that vicinity. At the Keokuk wharf boat there were no less than four or five "regular packets" to supply the place of the withdrawn Louisville packets. All to start positively at 4 and 5 o'clock. P. M.

The Telegraph No. 2 arrived from the Ohio river this morning. She met the Lady Franklin at the "Sisters" and exchanged trips with her. The Franklin returned to Louisville literally black with passengers. She obtained over one hundred cabin passengers from the Telegraph, besides about an equal number from other boats and off shore. The Telegraph lays up at this place. Capt. Tucker, we understand, intends chartering, if possible, a low water boat to run during the present stage of the Ohio, between this city and Louisville.

PREPARING.—The commanders of the Illinois packets are beginning to look about them for something suitable for passengers between this and Lasalle, during an extreme low stage of the river. Capt. Ryder, of the *Prairie State*, was aboard the *Henrietta* this morning for a charter, but it was "no go." The H. is offered for sale at $16,000 cash or its equivalent; but she is not for charter. Low water boats will be a cash commodity in the course of a few weeks, should nothing unusual happen.

OHIO RIVER BOATS.—The following Ohio river boats were gathered at and around the Keokuk wharf boat this morning: *Fanny Sparhawk*, *Badger State*, *Envoy*, *J. McFaden*, and *Telegraph No. 2*, and *Henrietta* lying outside, there not being room enough for them to get in.

BROKE A WHEEL.—The steamer *Henrietta*, in coming into port this morning, floated down against the bows of the *Telegraph No. 2*, laying outside of the *Dia Vernon*, and crushed to pieces a considerable portion of her wheel. The H. is a stern-wheeler, and of course could not afford to lose much in that line.

JOHN M. KINNEY.—This individual, who has gained so unenviable a notoriety, within the past few days, in connection with the balloon ascension and fire works affairs, appeared yesterday morning, in two articles—in the Dispatch and Union—in which he attempts to justify himself, and repel the attack made upon him, by Professor Wise. His article in the Dispatch, goes on to show that he did procure sufficient vitriol, notwithstanding the assertion of the Professor to the contrary. He says the Professor has made more than twenty successful ascensions for him, and that on the Fourth he procured more than one thousand seven hundred and eighteen pounds of vitriol, being one hundred pounds more than ever required of the writer before, by the Professor, the balloon being capable of containing the same quantity of gas.

In his article in the Union, he states that Professor Wise having had years of experience in the balloon business, the failure on Monday could have been no fault of the writer. He says the tickets for fire works were the only thing that seemed to be a cheat, and the cause of that was the non-arrival of the packages until the afternoon of the Fourth, and the subsequent apprehension of a disturbance. He adds that he made every effort to induce Mr. Wise to make the ascension at the latter end of the week, and tendered him the balance of his engagement fee, ($50,) besides $100 for the expense of inflation, which he, (the Professor,) utterly refused. The writer is convinced that Mr. Wise wanted to get free of his engagement with him, as he had an engagement in New York at a better salary, and that that desire caused the failure in the ascension.

Mr. Kinney announces positively that on Saturday evening he will give a display of fireworks to the citizens, free of charge. The prizes drawn by the citizens are now ready for delivery at Messrs. Reineman & Co.'s, who have already redeemed about 120 of them.

The letters of Mr. Kinney certainly look fair, and condemnation should be withheld until it is seen whether he will fulfill the promises contained in the communications.

LICENSES GRANTED.—The following petitioners received licenses yesterday from Judge McClure:

First Ward—Henry Voerheller, Alexander Cupples, Hugh Sally.

Second Ward—Patrick Ingoldsby, Joseph Spencer.

Third Ward—George Aurentz, Elizabeth Hill, Joseph Kaiser, John N. Berthe, John Mish, Jas. Shannon.

Fourth Ward—Harrison Graham, Sam'l. Hare, D. J. Potzer, V. Fehl.

Fifth Ward—Morris Martin.

Sixth, Seventh and *Eighth Wards*—None.

Ninth Ward—John S. Miller.

First Ward, Allegheny—John Emerick, George Proudley, John Goehring.

Second Ward—George Walters.

Third Ward—Peter Geise, Thomas Atkinson.

Fourth Ward—William Thillman, John Solan, Peter McGinnis, James McDermott, Winifred Sweeny.

IMPORTANT SUIT—CHARGE OF PERJURY.—David Munn, of Canonsburg, appeared before Alderman Reinhart several days ago, and made oath that James W. Guthrie, of Clarion county, on the 26th of July, 1848, swore before Alderman Watson that he, the said Guthrie, had a just and equitable defence to the whole of plaintiff's claim, in a certain action then pending in the District Court of Allegheny County, in which Munn was plaintiff, and Crawford was defendant, and which oath or affidavit of defence was filed of record in said suit.

The affiant declares that it was *not* a just and equitable defence, and that he believes Munn well know it not to be, and he also verily believes that it was a wilful and corrupt perjury, and prays that a warrant may issue, &c., &c.

A warrant was issued, but Crawford has not yet been arrested.

PATENT COUPLING AND FOREPLATE.—Mr. Jacob Reese, the inventor of a Patent Coupling and Foreplate announces that his invention may be seen in operation at Bally, Brown & Co.'s mill, on Wayne st. The advantages of the invention are that it obviates the necessity of stopping the engine or throwing off the "crab" to connect the top roll when "scouring," and from the simplicity of the foreplate it can be placed or displaced in half a minute, without removing a guide, scraper, bolt or nut, and enables one to scour the rolls between "heats," thus making a higher polish on nail plate and sheet iron than has ever been received before. The inventor may be seen at the "Clinton Mills, Pittsburgh," where rights to use the invention, and further information may be obtained.

RELEASED.—Michael Mullen was released yesterday by the Commissioners. He was committed in default of payment of costs by Court.

MAINE LAW CONVENTION.

At 10 o'clock yesterday a County Convention of the friends of the Prohibitory Liquor Law, was held in the Cumberland Presbyterian Church, (Rev. A. M. Bryan's) on 6th Street, at the call of the State Central Committee for Western Pennsylvania.

Dr. JAMES CAROTHERS was appointed Chairman, and Dr. A. G M'CANDLESS, Secretary, temporarily.

Dr. PRESSLY stated that the object of the Convention was to form a County Association, to take measures in relation to obtaining the passage of the prohibitory liquor law.

On motion of the Rev. Mr. Sparks, a Committee of five was appointed to report officers for a permanent organization of the Convention. Rev. Mr. Sparks and Messrs. Kirkpatrick, Steele, Marshall and Hultz, were appointed as the Committee.

The committee retired, and after a short absence, reported the following officers:

President.—Hon. JAMES CAROTHERS, Wilkins Township.

Vice Presidents.—James Fife, Upper St Clair Township; Rev. A. D. Campbell, of Manchester; Francis G. Bailey, Pittsburgh; Thomas McConnell, Allegheny City; Thos. J. Bigham, Lower St. Clair Township; and John Wright, Pitt Tp.

Secretaries.—Dr. A. G. M'Candless and Danl. O'C. O'Neal, Pittsburgh.

On motion of Mr. Kirkpatrick a committee of five was appointed to act as a business committee. The following persons were appointed:—J. M. Kirkpatrick, Thomas Steel, Rev. John T. Pressly, Rev. A. M. Bryan, and Dr. J. H. O'Brien.

The Rev. E. W. JACKSON, the State Agent, then addressed the convention, explaining the measures taken in Massachusetts, Maine, Rhode Island, and Michigan, to secure the passage of the Prohibitory Liquor Law. The plan which the gentleman unfolded, was the union and merging of the different temperance associations throughout the State, into a general State Association, with a Central Committee, into whose hands all the funds raised throughout the State, should be placed. All the gentleman asked was the appointment of a committee in every ward and township, bearing the same relation to the County Committee that that Committee did to the State Committee. When this was done, the organization would be complete throughout the State.

At the conclusion of the address, the convention adjourned until 3 o'clock.

AFTERNOON SESSION.

At the hour appointed, the Convention re assembled.

Dr. PRESSLY moved that the Chair appoint a committee of three to wait upon Gov. Bigler, and welcome him to the city and invite him to attend the mass convention to be held in the evening. Adopted.

Messrs. Pressly, Campbell, and Hultz were appointed.

Col. HULTZ moved the Central County Committee be instructed to canvass the several election districts of the county, during the month of August. Adopted.

John M. Kirkpatrick, Esq., presented the following resolutions:

WHEREAS, The "State Prohibitory Liquor Law Convention," held at Harrisburg in February last, appointed a "State Central Committee" to direct the efforts and manage the affairs of the friends of prohibition throughout the State; and whereas, the members of the said State Convention pledged themselves to raise ten thousand dollars, to be appropriated for the purpose of canvassing the State and securing competent and experienced speakers to bring the subject properly before the people, therefore, on motion,

Resolved, That we heartily approve of the proceedings of the State Convention, and pledge our cordial support to the State Central Committee.

Resolved, That we will raise one thousand dollars, the amount subscribed by Allegheny county, and pay the same over to James W. Wier, Esq., Treasurer of the State Central Committee.

Resolved, That Dr. Thomas Dale, George R. White, Rev. John T. Pressly, C. S. Magee, Rev. Samuel Williams, John Alexander, and Thomas Steel be appointed a committee to raise the aforesaid sum of money, and such other funds as they may deem necessary.

Resolved, That we recommend the "*Crystal Fountain and State Temperance Journal*," published at Harrisburg, to the support of all the friends of prohibition, being a paper ably conducted and every way worthy of their support.

Resolved, That we hereby request the State Central Committee to prepare cheap tracts or publications on the subject of Prohibition, for extensive circulation throughout the Commonwealth.

Resolved, That in our opinion the great question of Prohibition, now before the people of Pennsylvania, is of more importance than any or all questions of State policy.

Resolved, That we call upon the organized political parties to nominate candidates for office worthy of our confidence, as none other than reliable temperance men, no matter to what political party they belong, shall obtain our support.

Resolved, That a County Central Committee of five, with one additional from each election district to be selected by the said Committee, be appointed by the Chairman, to act in concert with the State Central Committee in carrying out the objects of this organization.

The following gentlemen were chosen to serve on the Committee noticed in the last resolution: John M Kirkpatrick, Thomas McConnell, Col. Hiram Hultz, Dr. James Glenn, John D. Bailey.

Some discussion arose on the second resolution, but resulted in its unanimous adoption. The resolutions, as a whole, were unanimously adopted.

WM. H. BURLEIGH, Esq., addressed the Convention very eloquently. At the conclusion of the address the Convention adjourned.

HORTICULTURAL MEETING.—A regular meeting of the Pittsburgh Horticultural Society was held in the Rooms of the Board of Brokers, on Wednesday, July 6th, at 10½ o'clock, A. M., J. CHISLETT, the President, being in the Chair.

In the absence of the Secretary, Thos. J. Gallaher was appointed Secretary *pro tem*.

Mr. Bigham, chairman of the committee to revise the Constitution and By-Laws of the Society, reported, which report, with but one slight amendment, was adopted as read.

A certified copy of the charter of the Society was received, and read by the Secretary.

The following gentlemen were admitted as members of the Society: Alex. Wallace, Hugh Lee, G. S. Chittick, Adam Ammon, Geo. A. Berry, A. Bradley, Geo. Black, Wm. B. Pusey, Wm Cartwright, Jas. George, Jas. Kennedy.

On motion, adjourned.

On the adjournment of the Society, the Executive Committee of the same convened at the same place, the President of the Board, H. WOODS, taking the Chair.

The following gentlemen were in attendance: Messrs. Woods, John Murdock, Jr., Chislett, Wardrop, Bigham, Hersperger, Updike, Williams, McKnight, Goehring, Lowen, McKane, Campbell, and Gallaher. Several spectators were likewise in attendance.

The minutes of the previous meeting were read and adopted.

The standing committee, whose duty it is to report monthly on the fruit most worthy of cultivation in this county, made a lengthy, as well as learned and interesting report, on the varieties of strawberry which flourish best on our soil.

This report elicited a very interesting and animating discussion, in which nearly every member of the Board participated. From the able manner in which the facts laid down in the report were discussed, it was plainly evident that the report was incomplete, and perhaps, on certain points, not very reliable. It was therefore withdrawn by the committee, who were allowed another month to complete their investigations.

At the meeting there was a better display of plants, flowers and vegetables than we have had for some time. Among the articles exhibited for competition, we observed new corn, beets, tomatoes, red peppers, cherries, raspberries, gooseberries, and flowers, of almost every hue.

All the articles exhibited were excellent, but the gooseberries in particular were very large and fine. We have never seen better specimens than were exhibited.

The following is the report of the committee on plants and flowers:

The Committee on Plants and Flowers report that Messrs Kennedy & Co., of Baywood's Nursery, exhibited a very choice collection of one hundred varieties of seedling Carnations, most of them wanted by exhibitors, and well worthy the attention of Florists, to which they award a premium of $3.

To the same gentlemen, for the best collection of roses, a premium of $2

To Capt. D. Holmes, for a seedling phlox, very pretty, $2.

To John Murdoch, Jr., for best boquet, $1.

Signed, ROBT. M'KNIGHT, A. CAMPBELL.

The following premiums were also awarded to exhibitors:

One dollar to David Holmes, for the best beets.

Fifty cents to W. H. Williams, for a basket of fine Pastolf raspberries.

One dollar to A. Hersperger, for twelve varieties of gooseberries.

On motion, adjourned.

ASSAULT AND BATTERY.—Wilson Rea was arrested on a boat at the wharf, on a charge of assault and battery and disorderly conduct, yesterday. As the constable and the prisoner reached the corner of Wood and Water streets, an attempt, though unsuccessful, was made to rescue him. Two men were arrested for participating in the attempt at rescue, and were fined, one paying, and the other in default, committed. Rea was fined and paid ten dollars for disorderly conduct. His examination on the other charge was postponed.

RAILROAD ACCIDENT.—As the freight train of the O. and P. R. R. which left the city yesterday morning at 5 o'clock, was passing Freedom, the centre bolt of the forward truck of the locomotive worked out, letting the drivers on the ground. This accident detained the accommodation train from Brighton, due here at 8½ o'clock, until about 12 o'clock.

NEW FIRM.—We beg leave to call the attention of those dealing in their line, to the card of McDonough & Stewart, who are now prepared to execute all orders in the foundry business. Their warehouse is at No. 283 Liberty street. As they are both conversant with every branch of the business, anything they turn out may be confidently relied on.

TIPPLING HOUSE.—J. G. Mowry and J. Blasdell laid separate charges before Alderman McMaster, yesterday, against John Yerger, proprietor of the Glenn Hotel, Braddock's Fields, for keeping a tippling house. A warrant was issued. About twenty-five of the boarders were summoned as witnesses.

CANVAS ATTACHED.—Dan Rice having refused to pay the fees of the police who were stationed in and around the circus, Dougherty, one of the Mayor's police, attached the canvas just as it was being taken down. Dan paid the fees, and the canvas was released.

THE MASS CONVENTION.—The Maine Liquor Law Convention, last evening, was very well attended. Speeches were made by Messrs. Burleigh, Jackson and others. The audience contributed five hundred dollars towards the advancement of the cause.

STATE FAIR.—The Committee for the selection of a State site for the Fair, have we understand, selected a large piece of ground belonging to the Denny Estate, just beyond the limits of the Ninth Ward.

FIRE.—A fire broke out in Hartley's Ice House, back of the Second Presbyterian Church, about two o'clock, yesterday morning. The second story was much damaged. We did not learn how the fire originated.

FIRE.—The alarm of fire yesterday about 12 o'clock was occasioned by the burning of a chimney. No damage was done.

BY TELEGRAPH.

NEW YORK, July 7.

The America's mails are due here to-night.

The Hermann arrived this morning, having sailed from Southampton on the 23d. She brings London dates to the 22d.

The news of the capture of Nankin is confirmed, with the subsequent evacuation of the city, and the defeat of the rebels outside.

British troops have been ordered to Shanghai for the protection of British interests.

The U. S. vessel Susquehanna was going up to Nankin with the American Commissioner when she grounded and finally returned.

Pirates were busy on the coast, and had attacked several English vessels.

All was quiet at Canton, and the trade in imports was large at reduced rates.

Business was suspended at Shanghai.

The steamer Mississippi was expected at Shanghai on the 27th April.

The Atlantic arrived out on the 21st, at 10 in the evening, and sailed on the 11th.

PHILADELPHIA, July 7.

An accident occurred last night on the Baltimore road. The train due here at midnight, was thrown from the track this side of Wilmington by a piece of wood which had been placed across the road. The baggage and express cars were shattered. Three persons were standing on the platform who were paying their passage, one of whom was killed and another badly wounded. The name of the killed is unknown; the two who were wounded belonged to Philadelphia; their names were James Riddle and John Jeffrey. The company offer a reward of $500 for the arrest of the perpetrators of the mischief.

A meeting is to be held here to-morrow night to make arrangements for the reception of President Pierce.

WASHINGTON, July 7.

The statement that the President has determined to decline public receptions on his trip to New York, is untrue. I am authorized to state that he will leave Washington on Monday, and remain in Baltimore that night; he will reach Philadelphia, and leaving there on Wednesday will arrive in New York on Wednesday evening. His suite will compose Mr. Guthrie, Gen. Davis, Gen Cushing, Judge Campbell and Mr. Sidney Webster.

BALTIMORE, July 7.

New Orleans papers of Friday are received, but there is no news.

The Republic says the frigate Columbia is still at Pensacola to take Mr. Borland to Central America, but nothing is known of his movements. He has not communicated with the State Department since he left Washington City.

ASHTABULA, O, July 7.

The body of J. B. Benny, mate, who was lost off the Propeller Ogontz, last spring, was found and buried here to-day.

TELEGRAPHIC MARKETS.

NEW YORK, July 7.—Flour: 11 000 bbls State at $4,62@$4,68; Ohio $4,62@$4,81, the steamer's news had a depressed effect on the market. Grain: sales 50,000 bus. wheat at $1,22 for Western, easier; sales 19,000 bus corn, mixed 66½, yellow 68 easier. Whiskey, Ohio 22½, better. Provisions: sales 400 bbls mess pork at $15,50, prime $12,82, steady; sales 200 bbls mess beef at $12,75, steady; beef hams 12@15 dull; sales 200 bbls shoulders 6½, hams 9. firm, sales 200 bbls lard at 10½; better. Butter firm at 10@15. Cotton: sales 1500 bales, better. Coffee: sales 900 bags Rio at 9⅜, firm. Sugar: sales 350 hhds sugar, Orleans at 4½, Muscovado 4½. Molasses: sales 100 bbls Orleans, at 28 dull.

CINCINNATI, July 7.—River stationary. Weather fine. Flour: sales 800 bbls at $3 75@3,95. Whiskey closed dull at 17½. Coffee in active demand at 9½. All other articles unchanged.

PHILADELPHIA, July 7.—Flour market unchanged; sales 500 bbls mixed Western at $4,62; some newly ground at $4,70; sales 250 bbls Brandywine at $5,12. Rye Flour $3,62; small sales Corn at 64; Wheat but little arriving; sales 1000 bushels new Southern red at $1,10, some to arrive next week at $1,06. Rye steady at 83. Corn heavy, scarce, and in demand; the last sale of yellow was made at 64.

STEAM BOATS.

Regular Pittsburgh and Wheeling Passenger Packet.

THE new, light draught passenger packet MAGNOLIA, Capt. George D. Moore, will leave Pittsburgh for Wheeling every Tuesday, Thursday and Saturday, at 10 o'clock A. M. and Wheeling on Monday, Wednesday and Friday at the same hour.

The Magnolia connects at Wellsville with the Cleveland and Pittsburgh Railroad, and at Wheeling with the Baltimore and Ohio Railroad.

The Magnolia is entirely new and draws but 12 inches water.

For freight or passage, apply on board, or to J. D. COLLINGWOOD, Ag't, 62 Water street. je18

Wheeling Packet.

THE new and staunch steamer EXCHANGE, Capt. Rhodes, will run as a regular packet between Pittsburgh and Wheeling, Bridgeport, and Sunfish, leaving Pittsburgh every MONDAY, WEDNESDAY and FRIDAY of each week.

For freight or passage apply on board, or to J. D. COLLINGWOOD, Agent, Water street.

The Exchange is an entirely new and speedy boat, of very light draught, excellent accommodations, splendidly finished and furnished—built expressly for this trade. my13

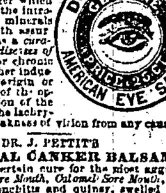

THIS article is presented to the public as an *external remedy*, avoiding the pain and danger which necessarily attends the introduction of caustic minerals and eye-washes, with assurance of its efficacy as a *curative of the various diseases of the Eye*, of acute or chronic inflammation, whether induced by scrofulous origin or otherwise; debility of the optic nerve, granulation of the lids, ulceration of the lachrymal glands, and weakness of vision from any cause.

DR. J. PETTIT'S

UNIVERSAL CANKER BALSAM,

A sure, safe and certain cure for the most aggravated cases of *Nursing Sore Mouth, Calomel Sore Mouth*, canker rash, the plant bronchitis and quinsy, swelled tonsils, putrid sore throat, black tongue, and all cases of common Canker in the mouth, throat and stomach.

R. E. SELLERS, 57 Wood street, Pittsburgh; J. P. FLEMING, Allegheny City, Wholesale and Retail Agents. je29:y'52

Reese's Patent Coupling and Foreplate,

FOR NAIL-PLATE AND SHEET-ROLLS.

CAN NOW BE SEEN IN OPERATION at Messrs Bally, Brown & Co's Rolling Mill, Pittsburgh, or the "Sharon Works," Mercer county, Pa. The advantages of my improvement are—that it obviates the necessity of stopping the engine or throwing off the crab to connect the top roll when Scouring, as the top roll is connected and disconnected in an instant without respect to the engine, crab or anything else. The FOREPLATE is also constructed so simple and complete that it is placed or displaced in half a minute, without removing a guide, scraper, bolt, or nut. The last, though not least advantage of my improvement is, that by it you are enabled to Scour the Rolls between heats, thus making a higher polish on Nail-plate and Sheet-iron than has ever been got out before. Further information, or a right to use the same, can be obtained of the inventor. JACOB REESE,

jy1 Manager of "Clinton Mills," Pittsburgh.

CALIFORNIA LINE.

FOR SAN FRANCISCO

DIRECT FROM PHILADELPHIA.

The magnificent A 1 clipper-ship TRADE-WIND,

NATHANIEL WEBBER, commander,—2,200 tons register. Now loading at QUEEN STREET WHARF, and having two-thirds of her cargo actually engaged and going on board, will have UNPRECEDENTED DISPATCH. Early engagements are necessary to be made for freight, which will be taken at reasonable rates, for this splendid clipper-ship or for passage, having beautiful state-room accommodations, apply at once, to

WM. PLATT & SONS, 14 Walnut street, or to—BISHOP, SIMONS & CO.,

je16:dlm 58 North Wharves, Philadelphia.

COMMERCIAL.

PITTSBURGH MARKET.

OFFICE PITTSBURGH GAZETTE, Friday Morning, July 8, 1853.

Business yesterday was without change, a general stagnation prevailing. The weather is pleasant for out-door operations.

FLOUR—the receipts by the wharf, yesterday, were confined to extra flour, of which sales were made of extra superfine at $4,00, and extra family, choice brand, at $4,25; the amount offered was but little over 100 bbls. from warehouse at canal sales of 132 bbls. superfine at $3 84, and $3 87, and a small lot at $3,90; from store sales of 40 bbls superfine at $4,00.

BACON—there was a little activity, yesterday, in this article: sales of 10,000 lbs. Shoulders and Hams at 6¼ and 9¾; 5,000 lbs. Shoulders at 6; 178 pcs Shoulders and Hams at 6¼ for Shoulders, 9¾ for Plain Hams at 14 for Sugar-cured do; 500 pcs and 10 tcs. canvased Hams at 10¾; 15,000 lbs. Shoulders at 6¼ and 15,000 lbs. Hams at 9¾.

DRIED BEEF—sales of 12 tcs. plain at 9¾, and 6 tcs. canvased at 10¾; and small parcels, sales of canvased at 10¾@11.

FISH—sales are in limited amounts at our previous quotations: a lot of 8 tcs. Codfish, was sold, to clear out the lot, at 3 cts by the drum, sales are making at 4¼.

OIL—Linseed Oil has advanced, and we note sales yesterday at 75. Lard Oil is quoted at 70, 75 and 80, according to quality.

WHISKEY—is firm and in demand; sales of 30 and 20 bbls. at 21@22.

SALT—sales of 50 bbls No. 1, afloat, at $1,20.

GROCERIES—sales of 10 hhds. inferior Sugar at 4¾, 4 do. fair to prime at 5@5¾, and 6 do. at 5¾@5¾; Coffee, a sale of 44 bags Rio, to the trade, at 10; Rice, sales of 12 tcs. at 5¼; Tea, sales of 10 hf chests Young Hyson at 52.

GRAIN—no feed, is scarce; on the wharf, yesterday, sales of 400 bus. Oats at 42, which is an advance.

SODA ASH—a sale of 15 cks. imported, at 3¾.

TOBACCO—sales of 25 kegs Virginia Twist at 9, and 5 kegs 6 twist, Ky., at 8, cash.

DRIED APPLES—a lot of about 100 bushels was disposed of yesterday at 62½.

CHEESE—sales of 100 bxs. W. R. at 7@7¼, and 52 do. at 7¾.

MONETARY AND COMMERCIAL.

The fiscal year (says the New York Journal of Commerce, close with the last month, and there is already much solicitude exhibited in regard to the balance which will be struck in the foreign commerce of the country. Nearly two-thirds of all the foreign imports of the United States are received at this port, and the increase in the receipts for the past eleven months, has been so great as to attract the serious attention of all interested in commercial affairs. On the other hand, but two-fifths of all the foreign exports (less than one-third, exclusive of specie) are shipped from hence, so that the balance of trade appears, from the result here, to preponderate greatly against the country. The following will show precisely the state of this trade as exhibited by official records at this port:

	1851-2.	1852-3.
1st quarter	$37,698,771	$40,871,164
2d	21,273,480	27,652,528
3d	[illegible]	30,526,718
April	[illegible]	15,495,711
May	7,719,736	14,546,243
Total eleven months	$110,508,251	$148,929,664
Increase for eleven months		38,421,412

Exports from New York for foreign ports for eleven months, from July 1st to May 31st:

	1851-2.	1852-3.
1st quarter	$22,803,912	$17,685,623
2d	21,440,466	16,127,862
3d	16,370,967	14,353,828
April	4,863,291	6,577,059
May	6,757,608	7,350,613
Total 11 months	$73,730,414	$61,893,492
Deduct exclusive of Specie	40,012,860	43,040,040
Increase exclusive of specie		2,927,180

It appears from this table that the foreign imports at the port of New York, for eleven months of the fiscal year have increased $38,421,413 over last year, while the exports for the same time as compared with last year, have decreased $11,924,722. The Journal thinks that the records of some other ports will show more favorably for our export trade.

THE SPECIE MOVEMENT.—The gold deposits at the United States Mint during the month of June just terminated amounted to $4,533,093, all of which but $60,000 was from California. The deposits of silver bullion amounted to the unusually large sum of $578,000. The gold deposits would have been larger, if the Georgia, whose treasure was due at the Mint in June, had arrived a day or two sooner. As it is, her freight list, amounting to over two millions, will go to swell the deposits for July.

The coinage at the Mint during the month of June amounted to $1,774,245 in gold, $650,000 in silver and $3,267 52 in copper—total, $5,427,912 52.

The entire coinage of the Mint in Philadelphia since the first of January, 1853, has been as follows:

Gold	Silver	Copper
$26,624,013	$2,045,266	$25,91 41

This is an aggregate of $30,677,270, for the first half year of 1853. The coinage of the entire year 1852 was as follows:

Gold	$51,505,634 10
Silver	847,310 00
Copper	51,620 91

At the present rate the entire coinage of 1853 will exceed $50,000,000. The silver coinage of this year already [illegible] more than that of all last year, and has an advantage in the fact that it is nearly all of the larger coins, while the greater part issued last year consisted of three cent pieces. Silver currency ought now to be much more abundant throughout the country, as in addition to the two millions issued from the Philadelphia mint, we lately announced the deposit of $250,000 at the New Orleans Mint, which has, ere this, been received and put in circulation.

The amount of specie exported to Europe during the month of June was about four millions. The entire shipments since January 1st amount to about $10,300,000. Deducting this from the deposits at our Mint and we have still an excess of specie remaining in the country out of this year's receipts of over nineteen millions. We have no means of stating the operations of the New Orleans Branch Mint, but its receipts would no doubt add several millions to this aggregate.

The Canal Exports from Buffalo, of four [illegible] and grains since the opening to June 30th, 1853 and 1852, are as follows:

	1853	1852
Flour, bbls	301,841	414,015
Pork	87,437	44,118
Beef	14,609	9,416
Wheat, bu	1,261,758	1,147,734
Corn	179,174	1,6[illegible]
Oats	47,021	415,597

The following tables show the imports by lake of a few articles from the opening of navigation to the 30th June, 1853, 1852 and 1851:

	1853. April 15.	1852. April 20.	1851. March 18.
Flour, bbls	363,081	485,886	667,450
Pork	85,337	66,121	23,184
Beef	10,643	10,631	17,641
Whiskey	28,554	29,620	23,[illegible]
Wheat, bu	1,156,375	1,271,546	1,051,905
Corn	1,187,114	1,941,966	2,457,841
Oats	163,130	216,959	464,161

The following is a comparative statement of canal tolls collected at the office in Buffalo:

4th week in June, 1853	$36,666 74
" 1852	29,378 41
Decrease for 1853	$13,412 10
And Tolls to June, 1853	384,231 07
" 1852	319,840 23
Increase for 1853	$24,615 28
From opening to 30th June, 1853	501,213 53
" " 1852	227,488 02
Decrease for 1853	$26,265 17

HEMP—The steamer Isabel, in this morning from Weston, brings 532 bales. There is no stock in the levee and afloat about 10,600 bales. The amount in store 9,400 bales of thereabouts.—St. Louis News.

NEW YORK CANAL TOLLS.—The receipts for tolls on the New York canals from the opening of navigation to the 30th of June are $1,415,164 91, against $1,385,933 12 in the corresponding period last year. Increase $30 141. The increase is entirely on merchandise going West.

RIVER INTELLIGENCE.

STEAM BOAT ARRIVALS AND DEPARTURES.

ARRIVED.

Jefferson, Parkinson, Brownsville.
Col. Bayard, Peebles, Elizabeth.
Luzerne, Bennett, Brownsville.
Thos. Shriver, Bailey, West Newton.
Exchange, Rhodes, Wheeling.

DEPARTED.

Jefferson, Parkinson, Brownsville.
Col. Bayard, Peebles, Elizabeth.
Thos Shriver, Bailey, West Newton.
Rescue, Cricks, Cincinnati.
Magnolia Moore, Wheeling.

BROWNSVILLE PACKET LINE.
BROWNSVILLE, 8 A. M. and 5 P. M.
WEST NEWTON, 8 A. M. and 5 P. M.

THE RIVER—There were 2 feet 6 inches water in channel last evening at dusk and falling.

IMPORTS BY RIVER.

WHEELING. BY MAGNOLIA—5 tons metal Edwards & co; 6 bdls paper, B Singerly; 5 do, D N White; 50 sks wool, W Bingham; 37 bbls, J Lout.

WHEELING. BY MAGNOLIA—65 sacks wheat, Bryan, Kennedy & co; 0 do scraps, J Dalzell; 70 bdls paper, J H Mellor; 24 do, B Singerly; 65 sks wool, W Bingham; 4 pkgs sundries.

BEAVER, BY KELLOGG-LUNDY'S LINE—18 sks wool, 7 do Leech & co; 31 bdls & casks scrap iron, 13 pcs do, Lorenz & Sterling; 40 bxs cheese, J M Cook; 11 platform scales, Edwards, Morris & co; 80 tons Lake Champlain iron ore, J M Cook.

IMPORTS BY RAILROAD.

CLEVELAND AND PITTSBURGH RAILROAD—From Wellsville, H Jestice—1 box machinery, D B Price; 4 bbls oil, 6 hf do, H H Collins; 92 grind stones, Von Bonnhorst & Murphy; 3 bxs castings, Forsyth & co; 1 box mdse, O H Miltenberger; 1 bag clothing, R McNulty; 3 crates ware, cask do, J A Caughey; 21 bbls flour, Saml Lindsey; 4 crates ware, 2 bbls do, 4 sks rags, 20 empty kegs, A Berlin; 20 bbls whiskey, J Grant; 20 tcs hams, W Bingham; 2 bbls tongues, L Sahl; 1 box mdse, Morrice & co; 4 bbls chair stuff, J Myers; 38 boxes cheese, Wick & McCandless.

PROTECTION

INSURANCE COMPANY,

OF

HARTFORD, CONN.

Cap'l Stock, Annual Premiums and Western Fund

$1,000,000.

INCORPORATED 1825.

Policies of insurance issued at all times on the most favorable terms, against

LOSS OR DAMAGE BY FIRE, OR THE PERILS OF NAVIGATION,

by GEORGE E. ARNOLD, Agent For Pittsburgh and Allegheny County.

mh1653.yp3]

New Spring Goods.

E. WATTS & CO., Merchant Tailors, No. 150 Liberty street, have just received a splendid lot of Spring and Summer Goods—Vestings and Cloths, selected from the latest Importations. We invite our old friends and the public to call and examine our spring stock, which is superior to any thing we have ever before exhibited, and will be made to order at lower prices than good work can be obtained for elsewhere. Gentlemen who appreciate a perfect fit are particularly invited to call. my7

CARD.

THE subscriber would respectfully inform his friends, and the public, that he has opened the house lately occupied by Messrs. Hays & Robinson corner of Water Alley and Federal st., Allegheny, for the purpose of doing a regular Family Grocery and Tea Business, where he hopes by close attention and fair dealing to merit a share of patronage.

col4 WILLIAM FRANCE.

NOTICE TO FARMERS and GARDENERS.—The subscriber has rec'd his supply of TURNIP SEEDS, viz: Large purple top, yellow Aberdeen, white globe, large Norfolk, and Lang's improved Ruta Baga or Swedish; also, a few tons of Linson's FERTILIZER, one of the best manures in use, suitable for turnips, corn, vegetables, fruit trees, &c. (it easy and safe application,) at Philadelphia price. Garden and Farming IMPLEMENTS in great variety, of the most approved patterns, at the Seed and Implement Warehouse, 49 Fifth street. [je20] JAMES WARDROP.

PARIS FASHIONS, for LADIES' DRESSES.—The Paris fashions for JUNE, direct per steamers, will be on sale on the 1st proximo by MRS. L. S. WILSON, No. 231½ Penn, above Hand street.

PURE FRENCH GRAPE VINEGAR, at 50 cents per gallon, for sale at MORRIS & PATTON'S, in the Diamond. There is no Vinegar manufactured in the United States equal to the above. je29

To the Physicians of Pittsburgh.

WOLFE'S CELEBRATED SCHIEDAM AROMATIC SCHNAPPS.—Deeming it necessary to remind any regular member of the Medical profession of the established medical properties of pure [illegible] Gin in many diseases of dropsical tendency, I respectfully invite your examination to a very superior article, manufactured by myself exclusively, at Schiedam, in Holland, by a process peculiar to my own factory. It is flavored and medicated, not by the common harsh berry, but by the choice botanical variety of the aromatic Italian Juniper Berry, whose more vinous extract is distilled and rectified with its spirituous solvent, and thus becomes a concentrated tincture of exquisite flavor and aroma, altogether transcendent, in its cordial and medicinal properties, to any Holland Gin heretofore known.

Amid the influx of inferior imitations with which the market is now flooded, physicians find no little difficulty in procuring a good and pure Gin, which they can prescribe with confidence in its beneficial effects. As an importer of twenty year's standing, in the city of New York, and possessing a matured experience in the manufacture of HOLLAND GIN, especially, I beg to submit to your attention my AROMATIC SCHIEDAM SCHNAPPS, as one which cannot fail to realize your utmost expectations, and I shall be happy to forward to you a bottle of it, free of charges, in answer to a letter intimating your readiness to accept it.

It is now scarcely one year since I have prepared and distributed my SCHIEDAM GIN exclusively for medicinal purposes, yet within that brief period I have received numerous letters, both from physicians and patients, testifying to its really extraordinary efficacy in Gravel, incipient Dropsy, and affections of the Kidneys and Bladder generally; also in Dyspeptic Maladies, when taken in proper quantities as a Diet Drink, and especially at dinner, is found, by uniform experience, to be eminently efficacious in the most obstinate cases, when even the best of the usual remedies have failed to afford more than temporary relief, and I have no doubt that it would yield similar results with precision and certainty in your own professional experience.

The Aromatic Schiedam Schnapps is put up in strong bottles, pints and quarts, neatly covered and labelled with my name embossed on the bottle; also, a fac simile of my signature on the label, and my seal on the cork.

with an essay upon its properties.

UDOLPHO WOLFE, Importer, 22 Beaver street, New York.

For sale by FLEMING BROTHERS, 60 Wood street, Pittsburgh; and by all the principal Druggists and Grocers in the United States.

Extracts from the New York Medical Gazette and Journal of Health, edited by D. M. Reese, M. D., LL.D., 775 Broadway, October 1, 1852:

HOLLAND GIN AS A MEDICINE.

In our last number, we accompanied the publication of a circular on this subject, from our fellow citizen, Udolpho Wolfe, Esq., with a brief commentary, expressive of our own views. Since then we have been employing this agent, and thus far with favorable results. But we are in the receipt of several communications on the subject from medical men, which serve to show that Mr. Wolfe's Aromatic Schiedam Schnapps is very extensively in use, and in the hands of physicians, is proving itself, as a stimulating diuretic, to be eminently successful, after other remedies with this intent had been tried in vain. In one of the cases thus reported, abdominal dropsy has been cured; a distressing case of gravel, so called, has been entirely removed by the passage of a calculous of considerable size, which is ascribed to the use of only two bottles of this article.

We know not the object of Mr. Wolfe in designating his preparation by the singularly uneuphonious name of "*Schnapps*," nor of his denominating it in his advertisements the "concentrated Tincture of Juniper," instead of perpetuating its ancient title of Holland Gin. It is true that he admits it to be nothing else than the latter article in its pure state, unadulterated by noxious drugs, and hence he contradistinguishes it from the Gin of commerce, nearly all of which, as is well known, is manufactured here and elsewhere from inferior whiskey and refuse drugs. The name he has given it, however, may serve the purpose of designating his article as prepared exclusively for medical purposes, and thus commend it to physicians, for whose convenience it is on sale only by reputable druggists and apothecaries.

As respects its medicinal and curative effects, we understand him to claim only that it is a pure and reliable article of Holland Gin, and as such, worthy of the confidence of Physicians, in those diseases for which they are wont to prescribe it, and have hitherto only been restrained by finding it impracticable to obtain the article in a pure state. Nor should any prejudice against alcoholic medicine deprive the afflicted of the benefit of this article, which from time immemorial has held its place among the remedial agencies of the Materia Medica, if it be found worthy of confidence by continued experience.

At all events, those who persist in the employment and toleration of other alcoholic medicines, as tinctures, bitters, &c., and especially those who prescribe Gin under any circumstances, must all unite in giving the preference to a pure article over the manifold adulterations so rife in the market. Mr. Wolfe liberally supplies physicians with a sample bottle for analysis and trial, as set forth in his circular, and stakes the reputation of the remedy upon the innocence, safety and efficiency of his Holland Gin, when used under medical advice, and pledges his own character in business that the article will not disappoint any who use it.

From the New York Express, October 26, 1852.

MEDICAL LIQUORS.

In common, I presume, with many others of the profession, I received, some few months since, a circular addressed "To Physicians throughout the United States," by Mr. Udolpho Wolfe, the importer, of Beaver street, inviting a medical and chemical examination of a new article of Holland Gin, manufactured by himself, at Schiedam, in Holland, by a peculiar process, and put up for medical use, under the somewhat Dutch title of "Schiedam Aromatic Schnapps." The circular claims for this article an eminently superior degree of purity, aroma, diuretic and medicinal efficacy; and offers, moreover, a gratuitous supply of it to any physician who may feel disposed to test these claims in a scientific and professional manner.

Being familiar with three facts in relation to the use of Holland Gin, as a medicine, namely: first, that when pure, it is absolutely invaluable and not to be exchanged for any other remedy known to the profession, in many complaints, both acute and chronic, secondly, that amid the multitude of ill-made or adulterated liquors with which this country abounds, a pure Holland Gin is scarcely to be obtained at any price; and thirdly, that the radical impurities of any inferior or spurious Gin consist, first, of the hydrated oxide of Amyl, a poisonous oil, or more commonly known as Potato Spirit, Fousel Oil, or Amilic Alcohol; and secondly, of the heavier of the two essential oils of Juniper, instead of the lighter—which impurities usually result from the mercenary system of an excessive distillation of the materials employed—I resolved to accept of Mr. Udolpho Wolfe's challenge, and put his "Schiedam Aromatic Schnapps" to the test of rigid analysis. And I was induced to do this (notwithstanding the proprietor's long standing and reputed respectability as an importer) because the purity of Gin, above that of every other spirituous liquor employed in medical practice, is of the most vital consequence to the community, inasmuch as it is subject to two distinct causes of pernicious impurity, namely: the inferior oil of Juniper, as well as the Fousel oil; I found more reliable "Aromatic Schnapps" strongly recommended by a physician and writer of no less influence than Dr. D. M. Reese, of the New York Medical Gazette, and by many of the most eminent members of the profession, who I had no reason to suppose had other than empirical evidence of its pharmaceutical purity and value. I therefore resolved to inform medical men at least, for the sake of the public at large, of the results of my investigation; whether they proved favorable or otherwise to the character of the article and the interest of its proprietor.

Those results are as follows: Searching first for the oil of Juniper by distillation, I obtained an oil, from two quarts of the liquid, whose specific gravity was 0.832 and whose boiling point was 310 degrees, nor of successive redistillation yield an oil of greater gravity, or of any other kind whatever. The same quantity of common Holland Gin, so called, yielded an excessive amount, by redistillation, of oil weighing 0.871, with the boiling point of 42 degrees; the lighter oil having previously passed over. This was conclusive as to the superiority of Mr. Wolfe's Gin in relation to the oil of Juniper, upon which the aroma, flavor, and diuretic and other medicinal properties of every kind of Gin essentially depend.

As to the Fousel oil, with which all inferior spirituous liquors are more or less impregnated, and which renders them poisonous in the exact ratio in which they are imbibed—which causes such liquors to intoxicate when others do not, and creates that morbid, insatiable appetite for undue indulgence, with all its deplorable consequences, of which the friends of temperance and philanthropy so justly complain, instead of that safety and healthfulness of taste for which the drinkers of pure liquors are distinguished—of this fetid, acrid asthmatical Fousel oil I found no trace in Mr Wolfe's medicinal Gin, although I repeatedly tested various quantities of it with the chloride of calcium, by the usual process, which so readily detects and obtains it in the ordinary spirituous liquors.

Accordingly, I feel bound to say that I regard this Gin as being in every respect pre-eminently pure, and deserving of medical patronage. It is indebted for its superiority, I doubt not, to sound and select materials, and to that peculiarly moderate method of distillation which leaves the heavier and less volatile essential oils, both of the barley and the berry, behind in the still. This, also, is sufficient to account for the refined aroma of this article; but in regard to the special qualities of the Italian Juniper berry, of which the manufacturer speaks in his circular, I have no chemical knowledge, or where in its lighter oil differs from that of the Juniperis communis. I find that the pure oil of both plants is so the fall, and yields, with hydrochloric acid, a liquid camphor. This acid being to the stomach as a principal component of the gastric juice, probably creates this material from the oil, and renders it the valuable diffusive stimulant for which it was formerly and will, probably, again be renowned.

I consequently regard Mr. Wolfe's "Schiedam Aromatic Schnapps" as a valuable accession to our pharmaceutic agents, to say nothing of its comparative innocuousness to those who use distilled liquors as a beverage. To persons traveling in the South-west, where the best water frequently produces distressing and sometimes even dangerous effects upon persons unaccustomed to them, I should think it would be a good precautionary provision, as a counteractive or preventive of those effects, when mixed in moderate quantities. At all events, it is the purest possible article of Holland Gin, heretofore unobtainable, and as such, may be safely prescribed by physicians.

DAVID L. MOTT, M. D., Pharmaceutical Chemist.

Pittsburgh agent, JOHN HAWORTH, my14:dly corner of the Diamond and Diamond alley.

EUROPEAN AGENCY.

NEW YORK AND LIVERPOOL

Swallow-Tail-Line of

PACKET SHIPS sail Weekly, and PHILADELPHIA AND LIVERPOOL LINE OF STEAMSHIPS (City of Manchester and City of Glasgow) sail Monthly. JOHN THOMPSON, 410 Liberty street,

is the only agent for Pittsburgh; he has always on hand Passage Tickets and Sight Drafts, from £1 to any amount on the National Bank, and all its branches in England, Ireland, Scotland and Wales, paid free of discount. Also brings passengers from New York or Philadelphia on railroad to Pittsburgh, and any amount of cash paid them in the railroad offices. [mh30:ly:d&wly

Chocolate, Cocoa, and Broma.

W. BAKER & CO.'S American and Vanilla Premium CHOCOLATE, COCOA, and BROMA, to which first premiums have been awarded by the chief Institutes and Fairs of the Union, are for sale by all the principal Grocers in the United States, and by their agents:

Hussey & Murray, New York; Grant & Twells, Philadelphia; Thomas V. Brundige, Baltimore; Kennet & Dudley, Cincinnati, Ohio. WALTER BAKER & CO.

March 31, 1853. [apl:ly:53] Dorchester, Mass.

LATE ARRIVAL OF QUEENSWARE.

HENRY HIGBY,

IMPORTER, WHOLESALE AND RETAIL DEALER IN CHINA, GLASS AND QUEENSWARE,

157 Wood street, *Pittsburgh*,

IS NOW receiving, direct from English Potteries, an extensive assortment of Goods, embracing every variety in his line. Among which are—White Granite Toilet, Tea and Dinner sets; a choice white Vitreous-body Ironstone, expressly for Hotels; French and English China, in white, gold-band, and decorated Tea and Dinner sets; flown blue and mulberry, light blue, pink and Purple printed, C. C. edged and dipped Ware; With *five thousand sets common Cups and Saucers*, and a general assortment of Flint and Green Glass, well adapted to the retail trade of city and country merchants, and at moderate prices. [fe25:14&w6m3

Economy is the Road to Wealth.

NO FAMILY should be without KEATING'S GENUINE EXTRACT OF COFFEE, as one pound of this invaluable article goes as far as two pounds of Store Coffee. It clears coffee better than anything else, besides giving it richness and strength, suitable to the most fastidious. It is also more wholesome than Coffee, prepared in the usual way, and contains ingredients the most strengthening and invigorating to the system. Sold by J. F. D. KEATING, Pittsburgh, who is the sole manufacturer for the United States, and to whom all orders accompanied with the cash, will meet with prompt attention. All letters addressed to J. F. D. KEATING, must be post paid. [mh9:d&wly-S38

GEORGE F. DIHM,

FORWARDING AND COMMISSION MERCHANT, office next door to Perry Hotel, Pittsburgh, Pa.—Contracts entered into for shipments of Railroad Iron, Locomotives, Cars, heavy Machinery, Pig Metal, &c. &c., to any part or point on the Ohio or Mississippi rivers, or their tributaries. Strong BARGES and HULLS are used, and towed by regular Tow-Boats. For the more safe delivery of Cargoes, insurance can be effected thereon. [sel4d&w3m8

One Hundred Tons Rags Wanted,

At $3,75 per Hundred.

I WILL give $3,75 per hundred (cash) for good COUNTRY RAGS, delivered at my store, No. 149 Wood street, Pittsburgh, Penn.

mr14:smd&wT I. W. CHADWICK.

For Rent.

THE DWELLING HOUSE on Third street, above Smithfield, recently occupied by Col J. Ross Snowden, removed to Philadelphia. It has rooms, with Back Buildings, Spacious Yard, Gas Fixtures, Hot and Cold Baths, Water Closet, &c. Enquire of Je3tf D. DARLINGTON, Fourth street.

GARDEN & FARMING IMPLEMENTS: Consisting in part of superior Steel Hoes, Rakes, Ames' Spades, Budding Knives, Digging Forks, Potatoe Hooks, Grass Hooks, Grass Scythes, Expanding Cultivators for the garden or corn-field, Seed Sowers of various patterns, Horse Rakes, Grain Cradles, Scythes and Snaiths, Straw and Stalk Cutters, Corn Shellers, Dog-Powers, and a full and complete assortment of SEEDS, for the Farmer, Gardener, and Dairyman, viz: Field Turnips, Sugar Beets, Carrots, &c., &c., at the Seed and Implement Warehouse, 49 Fifth street.

my25 JAMES WARDROP.

FARM AND COAL FOR SALE.—Situated in Elizabeth township, two miles below the borough. The farm contains 166 acres of excellent Limestone Land, 125 acres cleared and under cultivation. The improvements are a frame and log dwelling, a large frame barn, orchard, &c. Also, about 140 acres of coal, under and adjoining the above farm, with the right of way to the river, being one of the best located for coal works any where on the river. The whole will be sold together, or the coal alone.

Apply to PENNEY & STERRETT, at their office, No. 164 Fourth street, Pittsburgh. [jel6:dm

NEW YORK ADVERTISEMENTS.

From William H. M'Donald's Advertising House, No. 102 Nassau Street, New York.

LARGE AND ATTRACTIVE STOCK OF

DRY GOODS.

L. C. WILSON & COMPANY,

Importers and Jobbers of

DRY GOODS,

12 Courtlandt street,

(Opposite the National and Western Hotels) and NOS 11 AND 13 DEY STREET, NEW YORK.

INVITE the attention of Wholesale Buyers to their very large assortment of Goods, which is kept complete at all seasons of the year, by the addition of all the new styles and fabrics that are constantly arriving by "Steamers" and "Packets." We have large departments devoted exclusively to the sale of Cloths, Cassimeres, Vestings, Tailors' Trimmings, White Goods, Hosiery, Dress Goods, Shawls, "Yankee Notions," Domestics, &c &c. In addition, are displayed large lines of Prints, including Merrimacs and Cocheco, Ginghams, Lawns, Bareges, Black and other staple Silks, Merinos, Bombazines, Alpacas, and the numerous other articles appertaining to the DRY GOODS TRADE. Also, agents for the sale of "Hovles Royal Patent Swanstown Sewing Cotton."

We invite the attention of the closest buyers for cash or credit [mh17:ly'53

IMPORTANT TO ALL WHO USE

STEAM AS A MOTIVE POWER,

AND DESIRE

Safety and Great Economy.

AN OPPORTUNITY is now offered to all whom it may concern, to secure the exclusive right of manufacturing, using, and vending in States and Counties,

IRVING'S

Circulating Safety Steam Boiler,

For Stationary Engines; Locomotives; Marine Engines, on River, Lake, and Ocean Steamers, &c. The advantages of this Boiler over all others now in use are—

1. ENTIRE SAFETY FROM EXPLOSION, being no more liable to explode than an open cistern.

2. Less than ONE-THIRD the amount of fuel is required to generate the steam obtained by other boilers of the same power.

3. The cost of construction is REDUCED ONE-HALF.

4. They occupy but ONE-THIRD the space of other Boilers, and may be applied to any Engine now in use.

5. The expense of Furnace Grates will be incalculably lessened, by the small amount of fuel required, and the manner of using it.

The Company GUARANTEE the reality of the above advantages. Their conclusions are based on PRACTICAL RESULTS, many of these Boilers being now in use in and about this city. The inventor has but just succeeded, after years of application, in bringing this valuable invention before the public. It stands alone and independent in its merits, and if it has the qualities claimed, which are undeniable, the public will at once acknowledge its superiority over any other Motive Power.

Terms of sale made known on application at the Office of the "IRVING STEAM BOILER COMPANY," corner of Broadway and Park-place, New York, over the new Broadway Bank.

Circulars, containing terms of sale, &c., will be forwarded by mail if requested. Address as above. [ap13

To Dry Goods Dealers, Merchant Tailors, Clothiers, and Furnishing Stores.

C. MARIE & CO.,

Importers, No. 9 Warren street, N. York,

HAVE always on hand, of their own importation, one of the most extensive assortments to be found in New York city of GOODS ADAPTED TO MEN'S WEAR, consisting in part of—Cloths, Fancy Cassimeres, Overcoatings, Silk Serges and Linens of all makes, Black and Fancy Silk Vestings and Velvets, Cashmeres, Marseilles and Linen Vestings, Drills, &c. Silk Cravats, newest Paris and London styles, Cambric Handkerchiefs, Kid Gloves, Suspenders, Hosiery, Undershirts, &c., which they offer at the lowest market prices, and to which they invite the attention of the Trade. j-24:11m

American Institute.

THE twenty-sixth ANNUAL FAIR of the AMERICAN INSTITUTE will be held in the city of NEW YORK during the month of OCTOBER next, commencing with the receipt of Goods and Specimens on the first (1st). Extraordinary efforts will be put in requisition to render this GREAT NATIONAL EXHIBITION unsurpassed in all its departments. It has been for twenty-five years, and will continue to be, exclusively devoted to advancing the productions of our own country. The Institute relies upon the favors of the citizens of the United States, whose interests it has labored long and assiduously to promote. Detailed of all the arrangements will speedily be placed before the public.

By order of the Board of Managers: my23 ADONIRAM CHANDLER, Agent.

Cabinet Furniture.

D. S. HOUGH, Wholesale Dealer and Manufacturer of Cabinet Furniture, No. 20 North William, near Chatham street, New York city—Where may be found constantly on hand all kinds, grades and styles of Cabinet Work, in Mahogany, Walnut and Rosewood, and upholstered in Hair Cloth, Plush and Satin Damask. Also on hand, or made to order, Hair and Husk Mattresses, Feather Beds, &c. &c. Merchants and housekeeping, purchasing Carpets, and every other description of house-keeping articles, will find it to their advantage to call and examine my stock before purchasing elsewhere. No. 20 North William, near Chatham street, New York. ap8:3m

For Sale.

THE WOODWORTH PATENT PLANING MACHINE—For planing, tonguing and grooving boards and plank, and bringing them to an equal width and thickness at one operation. For planing staves, mouldings, &c. &c., and every other kind of work, this celebrated machine for twenty-four years has been unrivalled. The undersigned having secured the right to the Patent, is prepared to sell rights in the following States, viz: Florida, Texas, Louisiana, Missouri, Mississippi, Tennessee, Iowa, Kentucky, Ohio, Virginia, Pennsylvania, Arkansas, at reasonable prices. Apply to J. GIBSON BLOOMER, No. 258 Broadway, New York. fel0:3m

West Point School.

THIS well known Institution is most pleasantly and beautifully situated amid the Highlands of the Hudson. Its extensive advantages are offered for preparing a thorough and accomplished education in all the departments of Military Academy, and instruction in all the ornamental and general branches, together with the ability of the Government Academy. Pupils from 12 to 16 years of age preferred. Reference: Gen. Scott, U. S. Army; Col. A. Ramsay; Hon. J. Gibbs; King, L. D. [illegible], Professor of Yale College, and U. S. Military Academy. For further particulars address EDWARD V. KINSLEY, A. M., jal2:13m West Point, N. Y.

NOTICES, &c.

Dissolution.

THE partnership heretofore existing between the undersigned in the Glass Business, under the name of SIMPSON & CO., is this day dissolved by mutual consent, the term of partnership having expired by limitation. The business of the late firm will be settled by Thomas Simpson.

JAMES STANGER, J. M. LAKE, JACOB FOSTER, MATTHEW EDWARDS, JOSEPH C. FOSTER, FELIX BOBE, THOMAS SIMPSON.

Continuation of the Glass Business.

The subscriber having purchased the interests of his partners will continue the business on his own account, under the name of SIMPSON & CO., at No. 22 Wood street, and hopes, by strict attention to business, to receive a share of the patronage bestowed on the late firm.

Pittsburgh, July 1, 1853. THOMAS SIMPSON. jy1dlm

Dissolution.

THE co-partnership heretofore existing, under the firm of A. A. MASON & CO., is this day dissolved by mutual consent—Nathan Mason retiring from the business.

NATHAN MASON, ALVERIN A. MASON.

Pittsburgh, July 1, 1853.

Co-Partnership.

A. A. Mason has this day associated with him, in business, his brother N. F. Mason, under the firm of A. A. MASON & CO., by whom the affairs of the late firm will be settled, and the Dry Goods Business continued as usual, at 25 Fifth street.

ALVERIN A. MASON, NATHAN F. MASON.

Pittsburgh, July 1, 1853.

Pittsburgh and Connellsville Railroad.

NOTICE is hereby given that the BOOKS of the PITTSBURGH AND CONNELLSVILLE RAILROAD COMPANY are now open for additional SUBSCRIPTIONS to the Stock of said Road, at the Office of the President of said Company, on FOURTH STREET, next door to the Bank of Pittsburgh.

The first instalment of $2,50 on each Share of Stock will be payable at the time of subscription.

By the Charter of the Company the Stock and Tonnage of this Road are made free from taxation; and the dividends to the amount of 6 per cent. are also exempted from taxation.

Six per cent. interest allowed on all stock paid-up, until the Road is completed.

By order of the Board:

WILLIAM LARIMER, Jr.,

jel6dlm Prest. Pittsburgh and Connellsville RR. Co.

Pittsburgh, Maysville and Cincinnati RR.

NOTICE TO CONTRACTORS—Sealed Proposals will be received at the OFFICE of the PITTSBURGH, MAYSVILLE AND CINCINNATI RAILROAD, in M'Connelsville, until the 20th of JULY, for the GRADUATION and MASONRY of the line of Road (about 30 sections) between the Muskingum river and the Central Ohio Railroad.

Bids, enclosing proper testimonials, will be received for the whole or any number of sections.

Plans and Specifications will be ready for examination after the 10th day of July.

The division between the Muskingum and Hocking rivers will be offered for contract as soon as the location is completed.

ROBERT MAC LEOD, Chief Engineer.

M'Connelsville, June 4, 1853. jel1tf

Notice.

TREASURER'S OFFICE PITTSBURGH AND STEUBENVILLE RR., June 1853.

THE COUPONS due first proximo, on the BONDS of the CITY OF PITTSBURGH, given to the Pittsburgh and Steubenville Railroad, will be paid by DUNCAN, SHERMAN & CO., Bankers, 43 William st., N. Y. or

WILLIAM A. HILL & CO, Bankers, 64 Wood st., Pitts'g, on or after that date to the bearer on demand.

The Bonds are dated 10th November 1852, due January 1855, and are numbered from 1 to 150 inclusive.

By order of the Board:

je30 WILLIAM A HILL, Treasurer.

Glass Works for Sale.

THE "POINT GLASS WORKS," in Cookstown, are offered for sale.

All the buildings necessary for the manufacturing of Window Glass are erected, and rebuilt, and put in complete repair during the past year.

They are situated on a high bank above all danger from high water, and are considered as desirable property for the business, as any on the Monongahela.

Terms of payment will be offered satisfactory to any disposed to purchase.

Apply to FRANCIS McKEE, Esq., Cookstown, or to GEO. F. SMITH, Pittsburgh. jel8dim

Partnership Notice.

THE late firm of J. KIDD & Co., Wholesale Druggists, having been dissolved by the death of Jonathan Kidd, and John Fleming, the surviving partner, having purchased the entire interest of the late Jonathan Kidd in said firm, has associated with him his brother, COCHRAN FLEMING, and will continue the business at the old stand, corner of Wood and Fourth sts., Pittsburgh, Pa., under the name and style of FLEMING BROTHERS, where they will be happy to see the friends and customers of the late firm, and all other persons desiring articles in their line of business.

The business of the late firm will be closed by John Fleming, and all persons having claims against said firm or knowing themselves indebted to them, will please settle the same at their earliest convenience.

mr1-3md&wd.

Co-partnership.

M'KELVY & BLAIR have associated with them THOMAS R. BLAIR. The business will be continued under the firm of M'KELVY & BLAIRS. lafd1:m

MOHAWK VALLEY FARMERS' INSURANCE COMPANY, of West Scotia, New York.

DIRECTORS:

A. C. Van Patten,	Jas. W. Vanauken,	Jasper Bell,
William Rector,	Charles H. Toll,	Isaac Vedder,
Chas. P. Sanders,	Harvey Vedder,	Henry S. Bell,
Hon. A. W. Toll,	Philip H. Derrick,	Nicholas Brooks,
	John S. Lansing.	

Will insure against Risks of the most hazardous nature. Branch Office, 21 Fifth street.

jel6:d3m B. McLAIN, Agent.

Daguerreotypes, $1,00 to $20,00!

R. M'CARGO & CO., LAFAYETTE HALL, 84 Fourth street, having very superior light and arrangements, we warrant our Likenesses inferior to none. If not satisfactory, no charge is made. Call, examine specimens, and judge for yourselves. d&wtf

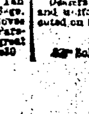

FOR TRAVELLING DRESSES.—Ladies will find at MURPHY & BURCHFIELD'S an extensive assortment of the various kinds of Goods used for Travelling Dresses, including fine and low-priced brown mixed Mous. de Bege, dark mixed do., printed do., Tan and other colors of Mous. de Laines, Mohair de Bege, Lugo Lustres, &c. An assortment of Hosiery, Gloves and Mitts suitable for the season, lately received. Parasols, Bonnets, Mantillas, and Summer Shawls, in great variety and offering at low prices. je30

BUSINESS DIRECTORY.

S. M. PETTINGILL & CO'S ADVERTISING AGENCY, 122 NASSAU STREET, NEW YORK, And No. 10 State street, Boston.

P. & Co. are Agents for the most influential and large circulating Commercial Papers both in the United States and the Canadas.

NEW YORK ADVERTISEMENTS.

The following list of Business Firms are among the best and most reliable in the city of New York.

Dry Goods.

BOWEN & McNAMEE, Importers of American and Foreign Silk and Fancy Goods, 112 and 114 Broadway. apl6

HILL, BROTHERS, Importers of Embroideries, White Goods, &c. No 59 Liberty street.

F. COTTENET & CO., Importers of French and other European Goods, No. 40 Broad street.

GEORGE PEARCE & CO., Importers of Lace Goods, Embroideries, &c., 53 Broadway, corner of Exchange Place.

L. J. WYETH & CO., Importers of Embroideries, White and Lace Goods, No. 22 Broad street.

JAMES OWEN, 15 Broad street, Importer of Dress Trimmings, Gimps and Fringes, Silk Cravats, Lace Mitts and Silk Goods generally.

H. HENNEQUIN & CO., Manufacturers and Importers of French Goods, Merinos, Shawls, Barages, &c., 50 Broad street.

A. ISELIN & CO., No. 47 Broad street, Importers of French, Swiss, and German DRY GOODS.

ESCHER & RUSCH, No. 29 Broad street, Importers of French and Swiss Goods. SILKS, MUSLINS, &c.

MITCHELL & POTT, 46 Exchange Place, Importers of British Dry Goods, Scotch and Irish Linens, Dress Goods, &c.

BORN, SCHLIEPER & HAARHAUS, Importers of German and Belgian BROAD CLOTHS, Silks, Hosieries, &c., No. 50 Exchange Place.

SALOMON KOHNSTAMM, Importer of Silks, Shawls, Laces, and Embroideries and Tailoring Goods. 62 Broadway.

ANDREAE & CO., Importers of French, German and Italian SILK GOODS, CLOTHS, &c., 49 Broadway.

BOURRY d'IVERNOIS & CO., Importers of French and Swiss Goods, Silks, Muslins, &c., No. 70 Broadway.

THOMAS MONROE, No. 34 Pine street, Colored Cotton Goods, Silesias, Cambrics, Vest-Paddings, Wigans, Nankeens, &c.

HATCH & YALE, Importers and Jobbers of SILK and FANCY DRY GOODS, generally. No. 75 Cedar street.

JAMES McCRERY & CO., 72 William street, Importers and Jobbers of Fancy and Staple DRY GOODS.

C. B. HATCH & CO., 97 William street, Importers of Gentlemens' Furnishing Goods, and Manufacturer of Shirts, Stocks, &c.

JOHN M. DAVIES, JONES & CO., Importers of Gentlemens' Furnishing Goods and Manufacturer of Stocks, Shirts, Ties, &c., 101 William street.

WILLIAM REDMOND, 30 Pine street, Sole Agent in New York for the sale of the LINENS of James and Robert Young, Ballymena, Ireland.

R. A. & G. H. WITTHAUS, 51 Exchange Place, Importers of Mens Furnishing Goods, Tailors and Ladies TRIMMINGS, FRAME SILK and WOOSTED.

S. STRAHHEIM & CO., 69 Broadway, Importers of Lace, Millinery Goods, Embroideries and Trimmings.

BERTRAND FRERES & HENRY, Importers of Linen Cambrics and Linen Cambric Handkerchiefs, Linen Lawns, Embroideries, &c., (own manufacture,) 27 William street.

Agricultural Warehouses.

R. L. ALLEN, (late A. B. Allen & CO.,) 189 and 191 Water street, Manufacturer and Dealer in Implements, Seeds, Manure, &c.

Cloth Goods.

CLARK & WEST, 158 Broadway, Importers of French, English and German Goods, for Merchant Tailors and Clothiers.

HOOK SKINNER & CO., 56 John street, Importers and Jobbers of CLOTHS, CASSIMERES and VESTINGS.

Clothiers.

HANFORD & BROTHER, Wholesale CLOTHING, Shirt, Drawer and Furnishing Goods, Oiled Clothing and Rubber Goods, 29 Park Row, opposite the Astor House.

ALFRED MUNROE & CO., Extensive Retail Clothing Establishment, 441 Broadway, (no deviation from marked prices.)

Druggists.

MARSH & NORTHROP, 150 Greenwich street, Importers and wholesale dealers in DRUGS, Paints, Oils, Varnishes, &c.

Engravers.

WHITNEY, JOCELYN & ANNIN, Artists and Engravers on Wood, No. 58 and 60 Fulton street. Direct and best work executed here.

J. W. ORR, Designer and Engraver on Wood, 75 and 77 Nassau street. *This is the largest and best Establishment in the United States.*

GIMBREDE, CARD ENGRAVER and PRINTER, also dealer in fine Stationery, Fancy Goods, Perfumery, &c., 5 Metropolitan Hotel, 588 Broadway.

HYATT & CORNELL, General Engravers and Printers, No. 100 Broadway, entrance in Walker street. Orders by Mail or Telegraph promptly attended to.

Fancy Goods.

PEREGO & BULKLEY, 83 Cedar street, Importers and Jobbers—English, French, and German Fancy Goods, Combs, Buttons, Brushes, Threads, Cutlery, Percussion Caps, &c.

THOMAS & EDWARD GILL, Importers of Fancy Goods, Hosiery, Gloves, Laces, and Embroideries. Agents wanted for their Locomotive Needles, No. 14 Dey street, New York.

CARROLL HUTCHINGSON, Importers and Dealer in French, German, and English JEWELRY, Fancy Goods, and Stationery, 547 Broadway.

Hardware, &c.

J. B. & W. W. CORNELL, 135 and 143 Centre st., Plain and Ornamental IRON WORKS.

Hats, Furs, &c.

GRAHAM & JACOBS, 167 Water street, Importers, Manufacturers, and Wholesale Dealers in Furs, Hats, Trimmings, &c.

India, Chinese and Persian Goods.

J. P. FOUNTAIN'S, No. 653 Broadway, is the only Store fully supplied with the above Goods in varieties. Also Imports to order.

Lightning Rods.

A. M. QUIMBY & SON, Dealers in QUIMBY'S IMPROVED RODS. Office No. 122 East 27th street and 18 Nassau street.

Machinery and Machine Tools.

LEONARD'S MACHINERY DEPOT, No. 109 Pearl and 60 Beaver streets, MACHINISTS TOOLS from the best Makers in the country.

SCHENCK'S MACHINERY DEPOT, 62 Courtlandt street, Machinery and Machine Tools.

Marbleised Iron and Wood.

FREUND & CO., Manufacturers of Ligneous Marble. Wareroom No. 534½ Broadway, Factory corner of Centre and Franklin street, 4th story, room No. 11.

Musical Instruments.

BRUNO & CARGILL, 47 Maiden Lane, Guitars, Violins, Accordeons, Brass Instruments, and Strings, at Wholesale.

ROHE & LEAVITT, 44 Maiden Lane, Importers, Manufacturers, and Wholesale Dealers in Musical Instruments, Strings, &c.

Needles, Fish Hooks, and Tackle, &c.

THOMAS H. BATE, (late T. & T. H. Bate,) 102 Maiden Lane—Needles, Fish Hooks, and Fishing Tackle, &c.

Oils.

NEW YORK ROSIN OIL Manufacturing Company, 164 Front street—Machinery, Tanners' Paint, Cordage, &c.

Pencils.

DEPOT for MUNROE'S celebrated PENCILS, Ship and House Carpenters', Drawing and Writing, Rubber Pencils for Schools. THOMAS MUNROE, 34 Pine street.

Paper Warehouse.

CYRUS W. FIELD & CO., 11 Cliff street, Importers and Wholesale Dealers in American, French, German and English PAPERS, and every description of Paper Manufacturers, materials.

DUNCAN LEWIS & BARLOW, No. 161 William street. A great variety of PAPER for Booksellers, Stationers, Printers, Bookbinders, Manufacturers, and Tradesmen generally.

Piano Forte Manufacturers.

GROW & CHRISTOPHER—PIANO FORTE Manufacturers, corner of 3d Avenue and 14th street.

Safes.

ROBT. M. PATRICK, Defiance Salamander SAFES, (Gaylor's Patent,) Depot, 90 John st.; on and after May 1st, No. 192 Pearl street.

Toys and Fancy Goods.

ALTHOF & AHLBORN, Nos. 59 and 61 Maiden Lane, Importers of TOYS and FANCY GOODS.

Tiles for Floors and Chimney Tops.

MILLER, COATES & YOULE, No. 279 Pearl street, Encaustic Tiles, Garnkirk Chimney Tops, Plumbers, Materials, Metals, &c.

Threads.

THOMAS BARBOUR, 43 Exchange Place, Linen Threads, Shoe Threads, and Gilling Threads, of our own make and best quality, by the case only.

Window Glass, Paints, &c.

H. I. BAKER & BROTHER, 142 Water street. Importers of French Window Glass, Chemicals, Paints, &c.; also, Agents of American Window Glass, Glass Ware, &c.

F. HOPKINS & BROTHERS, Importers of French Window Glass, No. 61 Barclay street, New York.

J. H. POILLON & CO., Importers of French Window and Coach Glass, No. 34 Barclay street.

Wines, Brandies, and Havana Cigars.

PETERS & CHAMBERS, No. 300 Broadway, Importers of WINES, BRANDIES and HAVANA SEGARS. je21

The Celebrated "Fissard Pere et Fils" CHAMPAGNE.—The undersigned would respectfully inform the Trade, and public generally, that he is constantly receiving invoices of this JUSTLY CELEBRATED WINE, direct from the extensive vineyards of the proprietors, Messrs. FISSARD PERE ET FILS, at Rheims. This Wine is rapidly gaining reputation over other brands and is universally preferred when tested. Dealers may rely upon its always being of a superior and uniform quality. Orders for direct shipments executed on the most favorable terms.

WILLIAM W. HINCKEN, 11 Old Slip, New York.

Sole Agents for the United States. jel6dm

HOUSE FURNISHING GOODS.

PICOT & SHOTWELL.

Importers and Wholesale Dealers in HOUSE FURNISHING GOODS, OF EVERY DESCRIPTION, NO. 47 MAIDEN LANE, (UP STAIRS.) NEW YORK.

THE ATTENTION OF JOBBERS AND Wholesale Buyers is respectfully invited. Confining ourselves to a WHOLESALE BUSINESS buyers will find it for their interest to examine our Stock of Goods.

Tinned and enamelled Sauce Pans, Fry Pans, &c. &c., by the package or otherwise. je27:3m

MEDICAL.

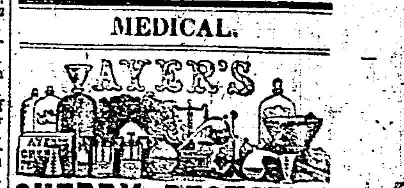

CHERRY PECTORAL

Of all the numerous medicines extant, (and some of them valuable,) for the cure of pulmonary complaints, nothing has ever been found which could compare in its effects with this Preparation. Others cure sometimes, but at all times and in all diseases of the lungs and throat, where medicine can give relief, this will do it. It is pleasant to take, and perfectly safe in accordance with the directions. We do not advertise for the information of those who have tried it, but those who have not. Families that have known its value will not be without it, and by its timely use, they are secure from the dangerous consequences of Coughs and Colds, which neglected, ripen into fatal Consumption.

The Diploma of the Massachusetts Institute was awarded to this preparation by the Board of Judges in September 1847; also, the Medals of the three great Institutes of Art, in this country; also the Diploma of the Ohio Institute at Cincinnati, has been given to the CHERRY PECTORAL, by their Government in consideration of its extraordinary excellence and usefulness in curing Affections of the Lungs and Throat.

Read the following opinion, founded on the long experience of the eminent physician of the port and city of St. Johns.

"ST. JOHNS, May 8, 1851.

"Dr. J. C. Ayer—Five years' trial of your CHERRY PECTORAL, in my practice, has proven what I foresaw from its composition must be true, that it eradicates and cures the colds and coughs to which we, in this section, are peculiarly liable.

"I think its equal has not yet been discovered, nor do I know how a better remedy can be made for the distempers of the Throat and Lungs.

"J. J. BRANTON, M.D. F.R.S."

See what it has done on a wasted constitution, not only in the following cases, but a thousand more:—

"SUDBURY, January 24, 1851.

"Dr. Ayer—In the month of July last I was attacked by a violent diarrhoea in the mines of California. I returned to San Francisco, in hope of receiving benefit from a change of climate and diet. My diarrhoea ceased, but was followed by a severe cough—and much soreness. I finally started for home, but received no benefit from the voyage. My cough continued to grow worse, and when I arrived in New York, I was at once marked by my acquaintances as a victim of consumption. I must confess that I saw no sufficient reason to doubt what my friends all believed. At this time I commenced taking your truly invaluable medicine with little expectation of deriving any benefit from its use. You would not receive these lines did I not regard it my duty to state to the afflicted, through you, that my health, in the space of eight months, is fully restored. I attribute it to the use of your CHERRY PECTORAL.

"Yours, truly, WILLIAM W. SMITH."

"WASHINGTON, Pa., April 12, 1848.

"Dear Sir: Feeling that I have been spared from a premature grave, through your instrumentality by the providence of God, I will take the liberty to express to you my gratitude.

"A Cough and the alarming symptoms of Consumption had reduced me too low to leave me anything like hope, when my physician brought me a bottle of your "Pectoral." It seemed to afford immediate relief, and now in a few weeks' time has restored me to sound health. If it will do for others what it has done for me, you are certainly one of the benefactors of mankind.

"Very respectfully yours,

"JOHN J. CLARKE, Rector of St. Peter's Church."

With such assurance and from such men, no stronger proof can be adduced unless it be from its effects upon trial.

Prepared and sold by JAMES C. AYER, Practical Chemist, Lowell, Massachusetts.

Sold in Pittsburgh by B. A. FAHNESTOCK & CO.; in Allegheny by H. P. Schwartz and by Druggists and Dealers in Medicines everywhere. apl6d&w3

HOLLAND BITTERS

Boerhave's Electro-Chemical Aroma,

OR

GENUINE HOLLAND BITTERS,

FROM LOUIS A. D'ISRAELS, Chemist and Pharmaceutist, of Amsterdam, the only Manufacturer of the purely Vegetable Compound, prepared on strictly scientific principles, after the manner of the celebrated Holland professor, Boerhave. Because of its great success in most of the European States, its introduction into the United States was intended more especially for those of our Fatherland scattered here and there over the face of this mighty country. Meeting with great success among them, I now offer it to the American public, knowing that its truly wonderful medicinal virtues must be acknowledged.

Beneficial effects will be experienced from its use for many diseases arising from disorders of the stomach, such as Indigestion, Dyspepsia, Headache, Loss of Appetite, Nervous Debility, Constipation of the Bowels, Cramps, Cholic, Cholera Morbus, &c.

It is particularly recommended to those persons whose constitutions may have been impaired by the continuous use of ardent spirits or other forms of dissipation. Generally instantaneous in effect, it finds its way directly to the seat of life, thrilling and quickening every nerve, raising up the drooping spirits, and, in fact, infusing new health and vigor into the system.

None genuine without my signature.

Certificate of Mr. B. G. Woods, late Justice of the Peace, East Birmingham.

MR. BENJAMIN PAGE, Jr.—Dear Sir:—I would say that I have been afflicted with a disease of the stomach, palpitation of the heart, and nervous headache for nearly fifteen years, and have spent some hundreds of dollars in order to effect a cure, but to no purpose. After having used three bottles of your "Electro-Chemical Aroma, or Holland Bitters," I feel myself entirely restored. I can eat and sleep well, and attend to my business with pleasure, and would therefore recommend it to all those who are similarly afflicted. B. G. WOODS.

The public may also be respectfully referred to the following well known gentlemen:

Messrs. T. B. Young & Co., Smithfield, street.
Mr. Wm. Armstrong,
" A. S. Nicholson, Pittsburgh.
" Oliver H. Ormsby, East Birmingham.
" W. M. Brinton, Brinton Station, P. R. R.
" W. Owens, Hughart, Westmoreland Co.
" C. P. Murray, Johnstown, Pa.

Sold by the proprietor, BENJAMIN PAGE, Jr., Drug and Chemical House, Cor. Third and Smithfield and Logan and Wyllet And B. A. Fahnestock and Co., and R. E. Sellers, Wood street, Pittsburgh. my15:d&wT

THE SCURVY AT SAN FRANCISCO is very prevalent, as also ERYSIPELAS—caused by the sea voyage and mode of living—and the sun and wind make the skin dark, almost black, red and coarse. Now the "JONES' ITALIAN CHEMICAL SOAP" entirely prevents this; and, even if the skin is ever so discolored, it makes it white, smooth, clear and soft; and those who return from *California* will find their complexion beautiful. Mind, ask for "Jones' Soap." Sold only at No. 240 Liberty street, head of Wood.

CLEAR YOUR SKIN—Make it soft, white and smooth—by using a cake of the true JONES' ITALIAN CHEMICAL SOAP. It acts like a charm. Buy it only of E. GRIBBLE, 240 Liberty street.

TO MAKE THE HAIR GROW, stop its falling, and dress it finely, use a 25 cent bottle of JONES' CORAL HAIR RESTORATIVE. Sold only at 240 Liberty street.

HOW DELICIOUSLY IT DRESSES THE HAIR, stops its falling, cures Dandruff, &c. Try JONES' CORAL HAIR RESTORATIVE. Sold only at 240 Liberty street.

TO REMOVE SUNBURN, Tan, Pimples, Freckles, Morphew, &c., wash with the true JONES' CHEMICAL SOAP. It makes dark, yellow, sunburnt skin clear, white, and fine. Buy it only at 240 Liberty street.

LADIES! JONES' TRUE SPANISH LILY WHITE, for the skin, is sold only at 240 Liberty street.

PEARLY TEETH, for two shillings—LAFOURT'S WEST INDIA SOAP ROOT makes the teeth white, the Breath pure, and the Mouth and Tongue clean. This fine Root makes a lather like soap. Sold at 240 Liberty street. E. GRIBBLE'S, 240 Liberty street.

WHOOPING COUGH, COUGHS and COLDS, speedily cured by Dr. KEYSER'S PECTORAL SYRUP. This is one of the most important remedies for Lung Diseases ever introduced to the American public. It has been introduced here only a few years, and already thousands of citizens of Pittsburgh can testify to its efficacy, in speedily curing Coughs and Colds in a few hours. Public speakers, opera singers, auctioneers, and others, who exercise the vocal organs to a great extent, will find a ready cure in a dose of Dr. Keyser's Pectoral Syrup.

Whooping Cough is greatly relieved by it, and when given early, the Pectoral renders the disease comparatively trifling.

We publish the following case as an evidence of its value:

PULMONARY CONSUMPTION.

A young man, aged 19, of slender make, had cough, expectoration of dark matter from the lungs and bronchia for three weeks; pulse up to 120; hectic fever and night sweats; great emaciation; pain in the breast; sometimes expectoration of matters streaked with blood; had taken various remedies from physicians, with little or no relief; commenced taking the Pectoral Syrup, in half the usual doses; the expectoration diminished; the cough abated; the hectic fever left; and in four days all the bad symptoms had entirely disappeared, and the man is now entirely well.

—ALSO—

A certificate of well known citizens in proof of its efficacy.

Read! Read!!

We, the undersigned, having used Dr. Keyser's Pectoral Cough Syrup upon ourselves and in our families, do respectfully recommend it to others as a safe and efficient medicine for the purpose recommended.

Jas. McKenna,	James Fowler,	W. L. Foulk,
John Fowler,	R. P. Dwyer, jr.,	Alex. Wright,
Robt. Laughlin,	J. J. Mitchel,	Jas K. Leader,
J. Porter,	W. G. M'Cartney,	Jos. Thompson,
Hugh Sallie,	Edw. D. Jones,	S. H. Anderson,
P. McKenna,	M. Kane, jr.,	John S. Agey,
T. McGiven,	J. McMillian,	Francis Dunn,
S. P. Smith,	Job Whysall,	Joseph O'Brien,
	H. Brennen,	

Prepared and sold, wholesale and retail, at DR. KEYSER'S Drug and Medicinal Store, 140 Wood street, Pittsburgh, Pa.

DR. BANNING'S PATENT LACE and BODY BRACE—For the prevention and cure of Vocal, Pulmonary, Dyspeptic, Nervous, Spinal, Female, Uterine, and Child-Bed Weaknesses; and also of Hernia, Piles, and Prolapsus Ani, &c. &c.—The utility of Dr. Banning's PATENT BRACE is too well known to need much newspaper recommendation. They are attested by the highest medical authority in the country. Pamphlets descriptive of their application, may be had gratis, of the undersigned. For sale, in any quantity, wholesale or retail. A lady in attendance to wait on females. Sold by GEORGE H. KEYSER, 140 Wood street, Pittsburgh, Pa.

Improved Shoulder Braces.

Ladies', Gentlemen's, Misses, and Boys Shoulder Braces—a large lot received, of the most improved and fashionable kind, intended to relieve stooped shoulders, weak back, leaning forward, &c. These Shoulder Braces are an article of great value, and are vastly superior to most articles of the kind in use. The Gentlemen's Brace answers the purpose of suspenders, as well as a Shoulder Brace, and at a very little above the price of suspenders.

For sale at DR. KEYSER'S Drug Store, No. 140, corner of Wood st and Virgin alley.