THE DAILY PITTSBURGH GAZETTE.

PITTSBURGH, WEDNESDAY MORNING, OCTOBER 27, 1852.

VOLUME LXVI—NUMBER 65.

ESTABLISHED IN 1786.

PITTSBURGH GAZETTE.

PUBLISHED DAILY AND WEEKLY BY

WHITE & CO.

WHITE.]..........[SAMUEL HAIGHT.

ON THIRD STREET, NEXT DOOR TO THE POST OFFICE.

TERMS.

DAILY—Seven dollars per annum, payable half yearly. Dollars if paid in advance.

WEEKLY—Two dollars per annum, in advance. Clubs be supplied on the following conditions—

Three copies per annum..........$5 00
Six copies do 10 00
Ten copies do 15 00
Twenty copies do 25 00

The packet for each club to be addressed to one person and to be paid invariably in advance. No club papers will be sent after the year expires, unless the money is paid for a renewal.

RATES OF ADVERTISING.

One Square, (10 lines of Nonpareil.)

Do.	one insertion	$0 50
Do.	each additional insertion	0 25
Do.	one week	1 75
Do.	two weeks	3 00
Do.	three weeks	4 00
Do.	one month	5 00
Do.	two months	7 00
Do.	three months	8 00
Do.	four months	10 00
Do.	six months	11 00
Do.	twelve months	18 00

Standing Cards, (5 lines or less per annum) 5 00. One Dollar for each additional line.

One Square, changeable at pleasure, (per annum) exclusive of the paper..........25 00

For each additional square, inserted over one month, and for each additional square inserted under the yearly rates, half price.

Advertisements exceeding a square, and not over fifteen lines, to be charged as a square and a half.

Publishers not accountable for legal advertisements beyond the amount charged for their publication.

Announcing candidates for office, to be charged the same as other advertisements.

Advertisements not marked on the copy for a specified number of insertions, will be continued till forbid, and payment exacted accordingly.

The privilege of annual advertisers is strictly limited to their own immediate business; and all advertisements for the benefit of other persons, as well as all advertisements not immediately connected with their own business, and all classes of advertisements, in length or otherwise, beyond the limits engaged, will be charged at the usual rates. For all such transient advertising, bills will be separately rendered, and prompt payment is desired.

All advertisements for charitable institutions, fire companies, ward, township and other public meetings, and such like, to be charged half price, payable strictly in advance.

Marriage notices to be charged 50 cents.

Death notices inserted without charge, unless accompanied by funeral invitations or obituary notices, and when so accompanied, to be paid for.

Regular advertisers, and all others sending communications, or requiring notices designed to call attention to Fairs, soirees, Concerts, or any public entertainments where charges are made for admittance—all notices of private associations—every notice designed to call attention to private enterprises, calculated or intended to promote individual interest, can only be inserted with the understanding that the same is to be paid for. If intended to be inserted in the local column, the same will be charged at the rate of not less than 10 cents per line.

Bishop or Will notices to be charged triple price.

Tavern License Petitions $1 each.

Real Estate Agents' and Auctioneers' advertisements not to be classed under yearly rates, but to be allowed a discount of thirty three and one third per cent. from the amount of bills.

WEEKLY OR TRI-WEEKLY IN DAILY PAPERS.

One Square, three insertions..........$1 50
Do. each additional insertion..........37

ADVERTISEMENTS IN WEEKLY PAPER.

One Square (10 lines) one insertion.....50 cents
Do. each additional insertion...25 cents

All transient advertisements to be paid in advance.

RATES OF DISCOUNT.

CORRECTED DAILY FOR THE PITTSBURGH GAZETTE, BY N. HOLMES & SONS, Bankers.

No. 57 Market st. between Third and Fourth sts. Pittsburgh.

PENNSYLVANIA. — Bank of Pittsburgh...par; Exchange Bank of do...par; Mer. and Man. Bk of do...par; Bank of Commerce...par; Bank of North America...par; Bank of Pennsylvania...par; [illegible]

NEW ENGLAND. — All solvent banks... NEW YORK. — New York City...; Country... MARYLAND. — Baltimore...; Country... NEW JERSEY & DELAWARE. — All solvent banks... VIRGINIA. — Bank of the Valley...; Bk of Virginia, Richmond...; Farmers' Bank of Virginia...; Merchants' & Mech. Bank...; North Western Bank... NORTH CAROLINA. — [illegible] SOUTH CAROLINA. — Bank of Charleston...; Bank of South Carolina... GEORGIA. — [illegible] TENNESSEE. — [illegible] KENTUCKY. — All solvent banks... MISSOURI. — Bk of State of Missouri... ILLINOIS. — State Bank and branches... WISCONSIN. — Marine & Fire Ins. Co... MICHIGAN. — Farmers' & Mechanics' Bank... CANADA. — Bk of British N. America... EASTERN EXCHANGE. — On New York...; On Philadelphia...; On Baltimore... WESTERN EXCHANGE. — Cincinnati...; Louisville...; St. Louis... GOLD AND SPECIE VALUE. — Doubloons, Spanish...; do. Patriot...; Eagle, old...; Eagle, new...; Fredericksdores...; Ten Guilders...; Napoleons...; Ducats... [illegible]

PRICES OF STOCKS.

REPORTED FOR THE PITTSBURGH GAZETTE BY A. WILKINS & Co., STOCK AND EXCHANGE BROKERS, NO. 75, FOURTH STREET.

PITTSBURGH, Oct. 21, 1852.

[illegible]

GEORGE E. ARNOLD & CO. BANKERS.

DEALERS IN EXCHANGE, COIN, BANK NOTES, &c. No 74 Fourth st., next to Bank of Pittsburgh. Notes and Drafts collected on all parts of the Union. Stocks bought and sold on commission. oct

A. WILKINS & CO., BANKERS AND EXCHANGE BROKERS,

NO. 75 FOURTH STREET, Opposite the Bank of Pittsburgh. All Transactions at most liberal Rates. oct13-d&w-T

H. D. KING, Banker and Exchange Broker.

NO. 58, FOURTH STREET. BUYS Half Dollars at the highest market price; Stocks bought and sold on Commission; Western money taken at lowest rates; Sight Checks for sale on the Eastern cities. Collections made on the West... and

Wanted, AMERICAN Dollars and Half Dollars, Mexican do do, Spanish Pillar do, Crowns, Five Franc Pieces, Five Thaler Pieces, Ten Guilder, Sovereigns, Guineas, Napoleons, Twenty Frank Pieces, Spanish Doubloons, Patriot Doubloons. For all of which the highest market price, in par funds, will be paid by H. D. KING, Banker & Broker, No. 58, Fourth street.

BUSINESS CARDS.

ATTORNEYS.

MARCUS W. ACHESON, Attorney at Law, Pittsburgh, Pa. Office Fourth street, between Smithfield and Grant. References—C. Ihmsen, W. & F. Wilson, McKnight & Brother. jy22:ly

D. CRAIG, Attorney at Law, New Castle, Lawrence County, Pennsylvania. Refer to Hon. Walter Craig, Cross Creek; J. Dunlop, Esq; Hampton & Smith, Kramer & Rahm, H. Childs & Co., Loomis, Wilson & Co., H. Lee. ap28-ily

JAMES J. KUHN, Attorney at Law, office, Fourth street, near Grant, Pittsburgh. jal5:ly

R. P. SPALDING, Attorney and Counsellor at Law—CLEVELAND, Ohio. References—A. W. Loomis, Shaler & Stanton. feb5:dly

JAMES ROSS SNOWDEN, Attorney and Counsellor at Law, Office, residence, No. 155 Third st., Pittsburgh. de24:ly

A. W. RUTER, Attorney at Law.—Collections and Conveyancing carefully attended to. Office Bakewell's Buildings, Grant street, near the Court House. no3:y

JAMES F. KERR, Attorney at Law—Office on Fourth st., between Smithfield and Grant, Pittsburgh.

JOS. WEAVER, Attorney at Law, Fourth street, near the Mayor's Office, Pittsburgh, Pa. Collections attended to promptly. my12:ly

N. P. & G. L. B. FETTERMAN, Attorneys at Law and Real Estate Agents, No. 107 4th street Pittsburgh. feb10

FRANCIS C. FLANEGIN, Attorney at Law, No. 110 Fourth street, Pittsburgh.

JASPER E. BRADY, Attorney at Law, No. 89 Fifth street, Pittsburgh, Pa.

J. HARRISON SEWELL, Attorney at Law, Ohio State Commissioner for taking Depositions, Acknowledgments of Deeds, &c. Office—Fourth street, above Smithfield. my4:dawly

BANKERS AND BROKERS.

A. WILKINS & CO, Exchange Brokers, No. 75 Fourth Street, opposite the Bank of Pittsburgh. All transactions at most liberal rates. jy 10

ALLEN KRAMER.........EDWARD RAHM.........FLORENCE KRAMER

KRAMER & RAHM, Bankers and Exchange Brokers.

BUY and sell Gold, Silver and Bank Notes, negotiate loans on Real Estate or Stock Securities, purchase Promissory Notes, and Time Bills on East and West. Buy and sell Stocks on commission. Collections made on all points in the Union. Office, corner of Third and Wood streets, directly opposite the St. Charles Hotel. my1:dly

BAIRD & IRVIN, Real Estate, Stock and Bill Brokers, No. 45, Fifth st. ap6

O'CONNOR, BROTHER, & CO., BANKERS AND EXCHANGE BROKERS. DEALERS IN COIN AND BANK NOTES.

DEPOSITS of Uncurrent and Par Funds received. Interest allowed on time Deposits. Time and Sight Exchange constantly for sale. Notes and Drafts negotiated. Collections promptly attended to. BANKING HOUSE, CORNER OF THIRD & WOOD STS., PITTSBURGH. e2:dly

S. C. TIERNAN.........JNO. M. TIERNAN.

Tiernan & Co., BANKERS AND EXCHANGE BROKERS, No. 95 Wood street, Corner of Diamond alley. fe25:ly

WM. A. HILL & CO., Bankers and Brokers, 64 Wood st.

WM. H. WILLIAMS.........J. S. M'CAY

WM. H. WILLIAMS & CO., Bankers and Exchange Brokers, North East corner of Wood and Third streets, Pittsburgh. All transactions made on liberal terms, and collections promptly attended to. jal:ly

H. D. KING, Banker and Exchange Broker, Fourth street, Dealer in Bank Notes, Bills of Exchange, Gold and Silver. Stocks bought and sold. The highest market price paid in premium for American Half Dollars, and Mexican and Spanish Dollars, in par funds.

WM. LARIMER, JR., Banker and Broker, 4th street, No. 66, adjoining the Bank of Pittsburgh.

N. HOLMES & SON, Dealers in Foreign and Domestic Bills of Exchange, Certificates of Deposit, Bank Notes and Specie, No. 57 Market street, Pittsburgh. Collections made on all the principal cities throughout the United States.

WILLIAM PALMER.........JOSHUA HANNA.........M. E. HART.

PALMER, HANNA & CO., Successors to Hussey, Hanna & Co., BANKERS, EXCHANGE BROKERS, and dealers in Foreign and Domestic Exchange, Certificates of Deposit, Bank Notes and Specie—North west corner of Wood and Third streets. Current Money received on Deposit. Sight Checks for sale, and collections made on nearly all the principal points of the United States. The highest premium paid for Foreign and American Gold. Advances made on consignments of Produce, shipped east, on liberal terms.

BOOKSELLERS AND STATIONERS.

R. C. STOCKTON, late Johnston & Stockton, Bookseller, Stationer, Printer, and Binder, corner of Market and Third streets, Pittsburgh.

J. L. READ, Bookseller and Stationer, No. 78 Fourth street, Apollo Buildings.

J. R. Weldin: WHOLESALE and Retail Dealer in Blank and School Books, Paper and Stationery, No. 63 Wood street, (between Third and Fourth) Pittsburgh. mar29

DRUGGISTS.

L. WILCOX, JR.........JOSEPH FLEMING

L. WILCOX & CO., Druggists and Apothecaries, corner Market street and the Diamond, keep constantly on hand a full and complete assortment of Drugs, Medicines, Perfumery, and articles pertaining to their business. Physicians prescriptions carefully compounded. my19

JAMES McGUFFEY, Wholesale Druggist and Dealer in Drugs, Paints, Oils, Varnishes, Dye Stuffs, Perfumeries, &c., has removed to No. 170 Wood street, one door below Fifth, opposite to Davis' Auction Room; Pittsburgh, Pa. Constantly on hand a supply of Morgan's Cough Syrup, Liver Pills, and Worm Killer. ap17:y

John P. Scott. WHOLESALE Dealer in Drugs, Paints, Oils, Varnishes and Dye Stuffs, No. 296, Liberty street, Pittsburgh, Pa. All orders will receive prompt attention. Agent for Loudon & Co's valuable family medicines. mar30:ly

B. A. FAHNESTOCK & CO., Wholesale Druggists, and manufacturers of White Lead, Red Lead, and Litharge, corner Wood and Front streets, Pittsburgh, Pa.

J. KIDD & CO., Wholesale Druggists: Dealers in Paints, Oils, Dye Stuffs, and Instruments—Proprietors of Dr. M'Lane's celebrated Worm Specific, Liver Pills, and Lung Syrup; No. 60, corner of Wood and Fourth streets, Pittsburgh. Orders will be carefully packed, and forwarded with dispatch.

R. E. SELLERS, Wholesale Dealer in Drugs, Paints, Dye Stuffs, Oils, Varnishes, &c., No. 57 Wood street, Pittsburgh, Pa. Goods warranted. Prices low.

S. N. WICKERSHAM, Wholesale Druggist and Dealer in Seeds and Agricultural Implements, No. 164 and 166 Wood street, corner of Sixth.

FREDERICK BRAUN.........GEORGE REITER.

BRAUN & REITER, Wholesale and Retail Druggists, corner of Liberty and St. Clair sts., Pittsburgh, Pa.

J. SCHOONMAKER & CO., Wholesale Druggists, No. 24 Wood st., Pittsburgh.

COMMISSION AND FORWARDING.

Springer Harbaugh. (SUCCESSOR TO S. & W. HARBAUGH.) COMMISSION & FORWARDING Merchant, Dealer in Flour, Wool and Produce generally, No. 145 First st., and 115 Second st., Pittsburgh, Pa. ap7

Henry H. Collins, WHOLESALE Produce, Commission and Forwarding Merchants, and Dealers in Iron, Nails, Glass, Cotton Yarn and Pittsburgh Manufactures generally, No. 134 Water st., Pittsburgh, Pa. ap12:dly

J. T. & J. J. BOONE: (LATE OF SALEM, OHIO.) FORWARDING & COMMISSION Merchants; Dealers in Produce of all kinds, &c. No. 207 Liberty street, Pittsburgh, Pa. Always on hand, N. O. Sugar and Molasses.

THOMAS BELL.........J. S. LIGGETT

BELL & LIGGETT. FLOUR FACTORS, FORWARDING & COMMISSION MERCHANTS, and Dealers in General Produce. Nos. 69 and 70, Water street, Pittsburgh, Pa. Liberal advances made on consignments. ap23

W. KENDRICK, Forwarding and Commission Merchant; also, Agent for Manufacturers, Warehouse, No. 22 Wood street, Pittsburgh. Particular attention paid to Forwarding Merchandise, and consignments for sale. No connection, or preference for Boats of any description. Orders promptly attended to. Instructions will in all cases be implicitly obeyed. Your business is respectfully solicited; and I pledge myself to use every exertion in your behalf. ja2:y

WM. H. JOHNSTON, Forwarding and Commission Merchant, No. 112 Second street, Pittsburgh.

KIER & JONES, Forwarding and Commission Merchants, Dealers in Produce and Pittsburgh Manufactured articles, Canal Basin, near Seventh street, Pittsburgh.

A. A. HARDY.........WM. P. JONES.

HARDY, JONES & CO., Successors to Atwood, Jones & Co., Commission and Forwarding Merchants, dealers in Pittsburgh Manufactured Goods, Pittsburgh, Pa.

MEDICINE.

G. REICHHELM, M. D.........J. F. DAKE, M. D.

Co-Partnership. ASSOCIATED in the Practice of Medicine from this date, will occupy the office hitherto occupied by Dr. Dake, 210 Penn street, between Hand and Wayne streets. aug10

G. B. WOOD, Ocular and Orthopedic Surgeon. WILL give particular attention to every variety of operation to the Eye and Club Foot. Artificial Eyes inserted, of superior quality. Application and address to be left at Post Office, or at his residence, Federal street, Allegheny city, above the Diamond. ap1:dy

F. R. Moore, M. D. HOMŒOPATHIC Physician, devotes special attention to the treatment of diseases of women and children, and acute diseases generally, as well as chronic and surgical diseases. Office on Anderson street, near the Hand street Bridge, and next door to the Planing Mill, Allegheny City. Office hours from 7 to 9 A. M., and from 1 to 3, and from 7 to 9 P. M. my2:ly

ENGRAVING AND LITHOGRAPHING

WILLIAM SCHUCHMAN'S Lithographic Establishment, Third street, opposite the Post Office, Pittsburgh. Maps, Landscapes, Portraits, Show Bills, Bill Heads, Drafts, Bonds, Labels, Architectural and Machine Drawings, Business and Visiting Cards, &c., engraved or drawn on stone, and printed in colors, Gold, Bronze, or black, in the most approved style, and at the most reasonable prices.

MANUFACTURERS.

Coach and Carriage Factory. JOHNSTON, BROTHER & CO.

CORNER of Belmont and Rebecca streets, Allegheny city, would respectfully inform their friends, and the public generally, that they are manufacturing Carriages, Barouches, Rockaways, Buggies, Sleighs and Chariots, in all their various styles of finish and proportion.

All orders will be executed with strict regard to durability and beauty of finish. Repairs will also be attended to on the most reasonable terms. Using in all their work the best Eastern Shafts, Poles and Wheel Stuff, they feel confident that all who favor them with their patronage will be perfectly satisfied on trial of their work.

Purchasers are requested to give them a call before purchasing elsewhere. oc6

J. A. BROWN would most respectfully inform the public that he keeps on hand, at his stand on the west side of the Diamond, Allegheny city, a complete assortment of Venitian Blinds; also, Venitian shutters are made to order, in the best style, warranted equal to any in the United States. His Blinds can be removed without the aid of a screw driver. Having purchased the stock, tools, and wood of the Cabinet Establishment of Ramsey & McClelland, I am prepared to furnish their old customers, as well as the public at large, with everything in their line. Agency, No. 5 Wood street, Pittsburgh. mch23 J. A. BROWN.

Jos. F. Hamilton & Co., MACHINISTS, CORNER FIRST AND LIBERTY STS., PITTSBURGH, PA.

MANUFACTURE to order Upright and Horizontal Steam Engines, for driving mills, shops, &c.

Also—Tools of the most approved design and finish, for machine shops, such as power and hand planing machines, slide and hand turning lathes, upright drilling machines, slide rests, &c.

Orders from railroad Companies, machine shops, &c., respectfully solicited, as the improvements now being made in our tools, patterns, &c., will enable us to fill promptly all orders for machinery, tools, &c., in our line. ap24-dtm jy17

Banner Cotton Mills. Warehouses No. 149 First and 120 Second St., Pittsburgh.

WARNER, PARK & CO., MANUFACTURERS of Banner A No. 1 heavy 4-4 sheetings; do do do shambrays of all colors; Dyed Carpet Chain of all colors and shades; Cotton Twine, white and variegated colors; do Yarns, Candlewick, Batting, etc. ja29:14wém

Penn Cotton Mills, Pittsburgh. KENNEDY, CHILDS & CO. Manufacturers of Penn A. No. 1 heavy 4-4 Sheetings; Carpet Chain of all colors and shades; Cotton Twine; Bed Cords; Plough Lines and Sash Cord; Rope of all sizes and descriptions; Batting. Orders left at the Hardware Store of Logan, Wilson & Co., 111 Wood street, will have attention. ja25:ly

BENNETT & BRO., Manufacturers of Plain and Fancy Yellow, Rockingham and Cream Colored Ware. Office at the Manufactory, corner of Washington and Franklin streets, Birmingham, opposite Pittsburgh, Pa. mar30:dly

JOHN WETHERELL Manufacturer of PATENT WASHER VICES, a superior article, SOLID BOX and BRAZED BOX VICES, corner of Anderson and Robinson streets, one square from the Hand street Bridge, Allegheny City. oc30y—oc11

WM. A. HERRON.........JAMES CRISWELL.

Herron & Criswell, BELL AND BRASS FOUNDERS, MANUFACTURERS of all kinds of Brass Work, Locomotive, Steam Engine, Plumbers, &c. Also, Cotton Batting Manufacturers. Foundry, Rebecca street, Allegheny city. | Wareroom, No. 12, Market st., near First, Pittsburgh. N. B.—Old Brass and Copper taken in exchange for work, or cash paid. Orders left at the Foundry or Office, will be attended to punctually.

ISAAC JONES.........JOHN F. QUIGG.

Jones & Quigg. MANUFACTURERS of Spring and Blister Steel, Plough Slab Steel, Steel Plough Wings, Coach and Eliptic Springs; Brass Nut Tayer, Half Patent, Screw Mail and Hammered Iron Axles—Corner of Ross and First sts., Pittsburgh, Pa.

JONES & QUIGG.........D. B. ROGERS.

D. B. Rogers & Co. MANUFACTURERS of Roger's Patent Improved Steel Cultivator Teeth—Corner of Ross and First streets, Pittsburgh, Pa. feb7

J. W. WOODWELL, Wholesale and Retail Manufacturer and Dealer in Cabinet Ware, No. 65, Third street.

THOS. J. CAMPBELL.........DAVID CHESS.........CHAS. M'KNIGHT

IRON CITY TACK FACTORY.—The subscribers manufacture and keep constantly on hand all sizes of Tacks, Brads, and Sparables; Finishing, Cloot and Hob Nails; fine blued Door barrel and Lathing do; shoe Nails; Copper Tacks, Barrel Nails, Copper and Zinc shoe Nails, Pattern Makers' Points; Rivets, assorted sizes, &c., &c., &c. CAMPBELL, CHESS & CO., Warehouse, 29 Water st., Pittsburgh. ap10:y

BILLINGS, WILSON & CO., Manufacturers of all sizes tacks, lace and gimp tacks, cigar box, chair, and finishing nails; finishing, cloot, hob and shoe nails; door barrel and lathing do; shoe and sad irons. Offices at LIPPENCOTT & CO'S., No. 118 Water st., Pittsburgh.

THOMAS PALMER, Manufacturer and Importer of Wall Paper, Borders, Fire Board Prints, Landscape Paper, Window Blinds, &c., and Dealer in Writing and Wrapping Paper, Bonnet and Binders' Boards, No. 55 Market street, between Third and Fourth sts., Pittsburgh. mar29

RICHARD J. C. BOECKING, Manufacturer of Gilt Portrait Picture and Looking Glass Frames—Gilding of any kind done to order, as cheap as in the east, &c., No. 33, St. Clair street, Pittsburgh, Penna. oc12

Alexander Bradley. No. 19 Wood street, between First and Second sts., (SIGN OF THE GOLDEN STOVE.)

MANUFACTURER of every description of COOKING STOVES, of the most approved patterns, and sold, as well as any made for the best satisfaction. Also—PARLOR STOVES, among which will be found Jewell's Roosts, Radiators; Franklin stoves; plain and fancy Grates, to which we invite the attention of builders. Also, Kettles, Hollow Ware, Wagon Boxes, &c., to all of which we invite the attention of Dealers before purchasing elsewhere. my6:y

WALTER P. MARSHALL, Successor to Samuel C. Hill—Importer and Dealer in French and American Paper Hangings and Borders, Window Shades, Fire Board Prints, &c. ALSO—Writing, Printing and Wrapping Paper, No. 85 Wood st., between Fourth and Diamond alley, Pittsburgh, Pa.

WILLIAM TATE.........J. K. SANDERSON.........JOSEPH BARLIN

WILLIAM TATE & CO., No. 10 Fourth street near Liberty, and Federal street, Allegheny. Manufacturers of Sheet Lead, Leaden Pipe, Hydrants, Baths, Water Closets, &c., &c.

Persons who have work to do in our line will do well to call, as they may rely on having their work executed by practical workmen, and as we manufacture our own lead pipe and sheet lead we can afford to work at least as low as any other establishment in either cities.

Persons from the country who wish to purchase pipe for conveying water from springs will do well to call and examine for themselves before purchasing from second hands, as we are the only manufacturers of Lead pipe and Sheet Lead in the city.

Orders from the country for Lead Pipes, Sheet Lead and Pumps will receive prompt attention. ap5:dly&wly

Penn Glass Works. LORENZ & WIGHTMAN, (formerly of the firm of Wm. McCully & Co.,) Manufacturers of all kinds of VIALS, BOTTLES, and WINDOW GLASS, 63 Water and 83 Front streets, Pittsburgh, Pa. Particular attention paid to odd sizes of Window Glass and private moulds for Bottles and Vials. mar13

MUSICAL INSTRUMENTS.

JOHN H. MELLOR, Dealer in Piano Fortes, Music, and Musical Instruments, School Books, and Stationery. Sole Agent for Chickering's Piano Fortes, for Pittsburgh and Western Pennsylvania—No. 81 Wood st.

HENRY KLEBER, Dealer in Music, Musical Instruments, and Importer of Italian Strings. Sole agent for Nunns & Clark's grand and square Pianos, with Coleman's Æolean Attachment. Also, for Dunham's Pianos.

HARDWARE MERCHANTS.

NORRIS M'COMBS, (successor to JOHN WALKER,) Importer & Dealer in Foreign and Domestic Hardware, No. 83 Wood st. between Diamond Alley and Fourth street, Pittsburgh. Carpenters' Tools always on hand. (fe23

TRANSPORTATION AGENTS.

JOHN COVODE.........THOMAS GRAHAM.

COVODE & GRAHAM, Agents of Penna. Railroad Co., corner of Penn and Wayne sts., Canal Basin, Pittsburgh, Pa. ja10

C. A. McANULTY & CO—Transporters, Forwarding and Commission Merchants. Depot, Canal Basin, 405 Penn street, Pittsburgh. fab15

JEWELERS.

W. W. WILSON, Watches, Jewelry, Silver Ware, and Military Goods, corner of Market and Fourth streets, Pittsburgh, Pa. N. B.—Watches and Clocks carefully repaired.

PAPER HANGING AND PLASTERING.

JOSEPH JOHNSTON, Paper Hanger & Plasterer—Residence, corner of Third street and East Common, Allegheny. N. B.—Lime, Sand, Mortar, Lath, &c., for sale. mch4:ly

DENTISTS.

J. SCOTT, Dentist, Fourth street, five doors west of Market. All work warranted. ja13

DR. D. HUNT, Dentist, Corner of Fourth and Decatur st., between Market and Ferry streets, Pittsburgh.

AGENCIES.

R. F. WEDDELL, Agent for the purchase and sale of Real Estate, Dealer in Bonds, Mortgages, Notes, &c. Cash advances made on property for sale. Office, corner of Smithfield and Fifth sts. ap12:ly

CHAS. R. LOOMIS.........E. P. M'DOWELL.

LOOMIS & M'DOWELL. GENERAL COLLECTORS, STOCK AND BILL BROKERS, OFFICE OVER E. JONES & CO'S BANKING HOUSE, Corner Wood and Fourth Sts., Pittsburgh. References—Whitmore & Wolff, Wm. Bagaley & Co., H. A. Fahnestock & Co., J. P. Tanner & Co., Miller & Ricketson, George Breed. aug26

Austin Loomis, REAL ESTATE AGENT, Stock, Merchandise and Bill Broker, office No. 92, Fourth St., above Wood. Business promptly attended to. jy8:ly

SAMUEL L. MARSHELL, Secretary Citizen's Insurance Co., 94 Water street.

W. P. JONES, Agent of the Insurance Co. of North America, 141 Front st.

F. M. GORDON, Secretary Western Insurance Co., 92 Water st.

P. A. MADEIRA, Agent for Delaware Mutual Safety Insurance Company, 42 Water street.

J. GARDINER COFFIN, Agent for Franklin Fire Insurance Company, north west corner of Wood and Third streets.

DRY GOODS.

A. A. MASON & CO., PITTSBURGH.........C. L. ANTHONY & CO., N. YORK

A. A. MASON & CO., Wholesale and Retail Dealers in Fancy and Staple Dry Goods, 62 Market street, Pittsburgh.

MURPHY & BURCHFIELD, Wholesale and Retail Dry Goods Merchants, corner of Fourth and Market streets, Pittsburgh.

GROCERS.

JACOB WEAVER, Jr., Wholesale Grocer, Importer and Dealer in Wines, Liquors and Old Monongahela Rye Whiskey, Market Street, corner of Front, Pittsburgh. Choice Family Groceries at Retail. Steam Boats, Hotels, and Coffee Houses supplied on reasonable terms. oc16

WM. A. M'CLURG.........GEO. R. McGEE.

WM. A. M'CLURG & CO., Grocers and Tea Dealers, No. 256, Liberty street, above Wood, have always on hand a large assortment of choice Groceries and fine Teas—Foreign Fruits and Nuts, Wholesale and Retail. Dealers supplied on the lowest terms.

Russell & Johnston. WHOLESALE GROCERS, Commission Merchants, and Dealers in Produce & Pittsburgh Manufactures, 297 (new building) Liberty st. oc12—my17

Removal. RUSSELL & JOHNSTON, Wholesale Grocers, Commission Merchants, and Dealers in Produce and Pittsburgh Manufactures, have removed their Store from No. 119, Water street, to No. 297, (new buildings) Liberty street. oc6

JOHN S DILWORTH.........JOSEPH DILWORTH.

J. S. Dilworth & Co. WHOLESALE Grocers, and Agents for Laflin's & Smith's, and Hazard's Powder, No. 31, Wood street. oc6—9

WILLIAM PERKINS.........JAMES S. BATEMAN

PERKINS & BATEMAN. DEALERS in Flour, Feed, and Produce generally, No. 25, Market Street Pittsburgh. aug30

Cheese Warehouse. HENRY H. COLLINS, Forwarding and Commission Merchant, and Dealer in Cheese, Butter, Lake Fish and Produce generally, 134 Water street above Smithfield, Pittsburgh.

SAMUEL P. SHRIVER & Co., Wholesale Grocers and Commission Merchants, and Dealers in Country Produce and Pittsburgh Manufactures, Nos. 130 and 132 Second street, between Wood and Smithfield, Pittsburgh. ja3

JOHN S. DILWORTH.........JOSEPH DILWORTH.

JOHN S. DILWORTH & CO., Wholesale Grocers, and Agents for Hazard's Powder and Safety Fuse, 31 Wood st., Pittsburgh. ja1

LEONARD HANNA.........ROBERT HANNA.........HIRAM GARRETSON.

HANNA, GARRETSON & CO., Wholesale Grocers, Commission and Forwarding Merchants, Marion street, Cleveland, Ohio. Particular attention given to the purchase and sale of Produce. Situated on the river, their facilities for shipping and receiving freight by the Lake are equal to any house in the place. mar19.d6m

WM. BAGALEY.........JOHN S. COSGRAVE.
W. H. WOODWARD.........RALPH BAGALEY.
JOHN ATWELL.

WM. BAGALEY & CO., Wholesale Grocers, Nos. 18 and 20 Wood street, Pittsburgh.

OLIVER BLACKBURN.........GEO. R. JONES.

O. BLACKBURN & CO., Wholesale Grocers, Boat Furnishers, and dealers in Produce and Pittsburgh Manufactures; Oils, Pitch and Oakum always on hand at their Warehouse, 151 Water street, Pittsburgh, Pa. sep12:y

J. W. BURBRIDGE.........[S. F. INGRAHAM.

BURBRIDGE & INGRAHAM, Wholesale Grocers and Commission Merchants, No. 116 Water street, and 150 First street, Pittsburgh.

RHEY, MATTHEWS & CO., Wholesale Grocers, Commission and Forwarding Merchants, and Agents for Brighton Cotton Yarns, 57 Water st., Pittsburgh.

JOHN WATT.........JOHN WILSON.

JOHN WATT & CO., Wholesale Grocers, Commission Merchants, and Dealers in Produce and Pittsburgh Manufactures, No. 256 Liberty street, Pittsburgh, Pa.

J. B. CANFIELD, late of Warren, Ohio, Commission and Forwarding Merchant, and Wholesale Dealer in Western Reserve Cheese, Butter, Pot and Pearl Ash, and Western Produce generally. Water street, between Smithfield and Wood, Pittsburgh.

JOSIAH DICKEY.........ROBERT PICKEY.

JOSIAH DICKEY & CO., Wholesale Grocers, Commission Merchants and Dealers in Produce—No. 56 Water, and 107 Front street, Pittsburgh.

WM. H. ENGLISH.........JAMES J. BENNETT.

ENGLISH & BENNETT, late English, Galligher & Co., Wholesale Grocers, Commission and Forwarding Merchants, and Dealers in Produce and Pittsburgh Manufactures, No. 122 Second st. and 121 First st., between Wood and Smithfield.

JOHN M'GILL.........JAMES D. M'GILL.........WALTER C. ROE.

M'GILLS & ROE, Wholesale Grocers and Commission Merchants, No. 257 Liberty street, Pittsburgh.

ROBERT MOORE, Wholesale Grocer, Rectifying Distiller, dealer in Produce, Pittsburgh Manufactures, and all kinds of Foreign and Domestic Wines and Liquors, No. 316 Liberty street. On hand a very large stock of superior old Monongahela Whiskey, which will be sold low for cash.

ROBERT DALZELL & CO., Wholesale Grocers, Commission Merchants, dealers in Produce and Pittsburgh Manufactures, No. 233 Liberty street, Pittsburgh.

JOHN S. WICK.........DAVID M'CANDLESS.

WICK & McCANDLESS, successors to L. & J. D. Wick, Wholesale Grocers, Forwarding and Commission Merchants, dealers in Iron, Nails, Glass, Cotton Yarns, and Pittsburgh Manufactures generally, corner of Wood and Water streets, Pittsburgh.

A. CULBERTSON, Wholesale Grocer and Commission Merchant, Dealer in Produce and Pittsburgh Manufactured Articles, 143 Liberty street, Pittsburgh, Pa.

J. D. WILLIAMS.........JOHN HAFT.

J. D. WILLIAMS & CO., Wholesale and Retail Family Grocers, Forwarding and Commission Merchants, dealers in Country Produce and Pittsburgh Manufactures, corner of Wood and Fifth sts., Pittsburgh.

ROBT. ROBINSON.........THOS. LITTLE.........SAML. R. ROBINSON.

ROBINSON, LITTLE & CO., No. 255 Liberty street, Pittsburgh, Wholesale Grocers, Produce and Commission Merchants, and dealers in Pittsburgh Manufactures.

JOHN FLOYD.........RICHARD FLOYD.

J. & R. FLOYD, Wholesale Grocers, Commission Merchants, and Dealers in Produce—Round Church Building, fronting on Liberty, Wood, and Sixth streets, Pittsburgh, Pa.

WOOL MERCHANTS.

H. LEE, (successor to Murphy & Lee,) Wool Dealer, and Commission Merchant for the sale of American Woollen Goods, No. 127 Liberty street. mr4

MISCELLANEOUS CARDS, &c.

A CARD. HAVING been appointed the exclusive Agents for Pittsburgh, for the sale of Patent Riveted Cemented Stretched Leather Belting, manufactured by F. JEWELL & SON, of Hartford, Conn.—We take pleasure in informing the public that we will keep constantly on hand a large assortment of all the widths, manufactured at the manufacturer's prices, the article being superior to any leather belting ever before offered in this market. Also a large stock of all widths of India Rubber Belting constantly on hand, and for sale at the "Machine Belting Depot," No. 116 Market street. ap28 J & H PHILLIPS.

A CARD. R. Watt & Co.'s Tailoring Establishment. Fall and Winter Styles.

THE Subscribers have just opened their fall and Winter Styles of Merchant Tailors Goods, to which we invite particular attention. We flatter ourselves that we have got, altogether, the richest stock of Goods in our line ever offered in this city. Our Stock of Over Coatings are of the newest and most desirable styles in market, and of every variety. Our Stock of the finest Black, Blue, Olive, Brown and Mulberry French Cloths, of the latest importations, are very good, both in price and quality, at this time. Our Stock of Fancy and Black Cassimeres are very choice, both as regards quality and style. Together with an assortment of rich Plush, Silk Velvet, Cashmere, and plain Silk Vestings, are pronounced by all who have seen them to be the best in the city. We also keep on hand an assortment of ready made Clothing, manufactured in a very superior manner, by ourselves, which we will sell at moderate prices. ep28

A CARD. HAVING received most of my FALL GOODS, I take pleasure in informing my friends that they are open, and for sale—consisting of Brocatel, Satin, Delaine, Damask, Chintz Curtain Goods; Lace Curtains, of splendid patterns; Muslin Tambour and Figs, &c.; Fringes, Cords, Gimps, Corolees, and Bands; Tassels and Cords, of all kinds; Buff and Green Holland, of all widths; French and English Quilts, of all sizes; and a variety of goods too numerous to mention. Orders promptly filled. WM. NOBLE, Third Street. sept. 17—tf

The Pennsylvania Claussen Company. FOR the sale of Licenses to use Claussen's Patent for Cottonising and Bleaching Flax, Hemp, Jute, &c., are now ready to negotiate with parties for County Licenses to manufacture Flax Cotton. JOHN HUSKIN, Agent. Philadelphia, July 19, 1852—(jy22:dly.

STACY'S HOTEL, OPPOSITE the Fountain, Zanesville Ohio, Mrs. Anna M. Stacey and W. A. Jones, Proprietors. jy3

R. CHESTER, Merchant Tailor and Clothier, Number 74 Wood street. Particular attention paid to Boys' and Youths' Clothing. no18:y

WM. DIGBY, Merchant Tailor, Draper, and Dealer in Ready Made Clothing, 127 Liberty st.

BOUNTY LANDS—Capt. Charles Naylor, Attorney at Law, No. 103 Third st., corner of Cherry Alley, having made arrangements for the purpose, will procure Bounty Lands for officers and soldiers, their widows and children, and will attend to any other business, connected with the government or any of its Departments, the Pension Office, or the Courts at the City of Washington. ja17:dtf

C. ARBUTHNOT has commenced to receive a full assortment of Spring & Summer Goods, consisting in part of Satinets, Cloths, Cassimeres, Tweeds, Jeans, Cottonade, Pantaloon stuffs, Linens, Alpacas, Prints, Nankeens, Mous de Laines, Berege de Laine, Printed Lawns, Emb'd Swiss Laces, Hosiery, Gloves, Combs, Buttons, Threads, & Scotch Ginghams, Poplins, Cambricks, Muslins, Tickings, Artificials, Umbrellas, Parasols, Pocket cutlery, Fish Hooks, Clocks, Jewelry, &c., &c., to which he respectfully invites the attention of Merchants & Pedlars. mar4 88 Wood St. & Corner of Diamond Alley.

CARD. State Official Interpreter.

WM. J. ROSE, Interpreter of Foreign Languages in and for the Commonwealth of Pennsylvania, to reside in the city of Pittsburgh, County of Allegheny, may be found every day from 9 A. M. until 6 P. M., in the Quarter Sessions Court Room, or at No. 160 Fourth street. Bonds, Deeds, Mortgages, Powers of Attorney, and all legal or other writings, whatsoever, translated from or into the German, French, Italian and Spanish Languages, with neatness and dispatch. ap1

JOHN B. BAYARD & SON, Dealers in Leather, Hides and Oil, No. 215 Liberty st., (opposite Sixth st.) Pittsburgh. Keep constantly on hand a general assortment of Leather, Hides, Morocco, Shoe Findings, Curriers' Tools, Oil, &c., &c. mar10:y

Lewis' Intelligence Office. No. 2 St. Clair Street. WHERE Hotels, Steam Boats and Private Houses will be furnished with good Servants, and Servants with places. ar5:ly

WM. NOBLE, Upholsterer and Dealer in Upholstery, Wholesale and Retail, Third street, nearly opposite the Post Office.

Portable Thrashing Machines and Separators. WARRANTED to be thoroughly built, and to work with ease, made and sold by G. W. CARROL, opposite Shoenberger's Rolling Mill, 160 Penn street, Pittsburgh. The Thrashing Machines are beautiful, simple and compact, are easily removed from place to place, and may be used with equal convenience in barns or in the field. No machine runs lighter, threshes faster, or makes better work. More than 8,000 of them are now in use in the Western States, and as many East of the Mountains. Many of them have thrashed from 50 to 100,000 bushels of grain, and are still in good order. For further particulars, and by those who use them, to be as complete, and to work as well as any in the world. The Separator is Roor's Patent, and is attached to the Thrasher, and completely separates the straw and chaff from the grain, and has given entire satisfaction to all who have tried. my5:dawly3

MISCELLANEOUS.

CALIFORNIA BREAD. THE subscriber is manufacturing and has on hand a superior article, of this indispensable requisite for California emigrants. It remains good for years, and will stand any climate. Any quantity can be furnished at short notice. J. SHEPHARD, sep4 No. 317 Liberty street.

NORRIS McCOMBS, Importer and Wholesale Dealer in FOREIGN AND DOMESTIC HARDWARE, NO. 83 WOOD STREET.

IS now receiving, direct from the Manufacturers, in this country and Europe, a large and well selected stock of Hardware, Cutlery, Tools, &c., which he is determined to sell at lowest cash rates. His stock comprises in part: Log, Trace, Cow and Halter Chains; "Mann's" celebrated C. S. Axes; Mill, Circular and Cross Cut Saws; "Ames'" celebrated Shovels and Spades; Anvils, Bellows, Vices, Locks, Latches, Hinges, Files, &c. Together with every article in the Hardware line, to all of which the attention of country Merchants and Mechanics is respectfully invited. He has just now received, per packet from England, 1 cask "Mousehole" Anvils; 1 " "Spear's" celebrated Saws; 1 case Single and double Guns. N. McC. would call the attention of Carpenters to his large assortment of celebrated "Union Factory Planes." aug11 sep23

BREAD & CRACKERS. IRON CITY PILOT BREAD and CRACKER BAKERY, No. 317 Liberty street, opposite the head of Smithfield. Having purchased one of W. R. Nevin's Cracker and Pilot Bread machines, I am prepared to fill all orders for Crackers or Pilot Bread at the shortest notice. Superior Family Bread, Rye and Dispepsia Bread, large and small Rolls, fresh every morning. Steamboats, Hotels, &c., supplied with hard and soft Bread, at all times. Cakes and Confectionary on hand and made to order. [sep4] J. SHEPHARD.

Lotz & Braun. FRESCO, House, Sign and Ornamental Painters and Japanners, No. 40 Market street, between Second and Third sts., Pittsburgh, Pa. All kinds of Paintings for Churches, Rooms, &c., in water and oil colors, done in the most modern style; Transparent Window Blinds, imitation of Wood, Marble and Bronz. Manufacturers of Patent Metal Letters, Dealers in mixed Paints, Putty, Lime and Plaster. ap7

Removal. J. D. WILLIAMS & CO., have removed to No. 122, Wood street, three doors above the old stand, corner Wood and Fifth sts., where they will be pleased to meet their friends and patrons. FAMILY GROCERIES. Rio, Laguyra and Java Coffee; New Orleans and Refined Sugar; Golden Syrup, N. Orleans and Sugar House molasses; Fine to Extra Fine Green and Black Teas; Sperm, Star, Mould and Dipt Candles; Palm, Almond, Castile and Rosin Soap; Pearl and Corn Starch; Farina, Pearl, Sago and Arrow Root; Hams, Beef and Beef Tongues; With a general assortment of Fruits and Spices. Also—Iron, Nails, White Lead, Cotton Yarns, Patent Zinc Washboards, &c., &c., &c. Wholesale and retail by J. D. WILLIAMS & CO., mar6 No. 122, Wood street.

JAMES W. WOODWELL, Cabinet Furniture Manufacturer, Nos. 97 and 99 Third St. Pittsburgh.

J. W. W. RESPECTFULLY informs his friends and customers, that he has just completed his spring stock of Furniture, which is decidedly the largest and best ever offered for sale in this city, which will be sold at prices as low as any in the United States, East or West. As he is determined to uphold his stock, with seasoned materials, best workmanship, and newest designs, and from the extent of his orders and facility in manufacturing, he is enabled to produce warranted FURNITURE at the lowest prices. He has adopted the principle of identifying the customer's interest with his own, in quality and price, and keeps always on hand the greatest variety of every description of Furniture, from the cheapest and plainest, to the most elegant and costly, that a house, or any part of one, may be furnished from his stock, or manufactured expressly to order. The following articles consist in part of his assortment, which, for richness of style and finish, cannot be surpassed in any of the eastern cities: Louis XIV tete a tete Sofas; 50 Sofas in Plush and Hair Cloth; 50 dozen Mahogany Chairs; 60 do Walnut do; 20 Mahogany Rocking Chairs; 20 Walnut do; 40 Mahogany Divans; 20 Walnut do; 30 Marble top Centre Tables; 30 do do Dressing Bureaus; 40 do do Washstands; 40 Inclosed do; 100 Common do; 20 Plain Dressing Bureaus; 40 Mahogany Bedsteads; 40 Walnut do; 50 Cottage do; 40 Cherry and Poplar do; 20 Mahogany Wardrobes; 10 Walnut do; 10 Cherry do; 10 Plain Bureaus; 12 Dining and Breakfast Tables; 12 Secretary and Bookcases; 20 Dozen Cane Seat Chairs; 24 Cane Seat Rocking Chairs; 12 Ladies' Writing Desks; Hat and Towel stands; What-Nots; Etegeres; Paper Mache Tables; Conversation Chairs; Pembroke do; Elizabethan do; Hall and Pier do; Reception do; Ladies' do; Pearl inlaid do; Extension Dining Tables; Arm do; Ottomans; Gothic and Hall Chairs; Also, a large assortment of Common Furniture and Windsor chairs. Cabinet makers supplied with articles in their line. Steamboats and Hotels furnished at the shortest notice. All orders promptly attended to. may3:ly

IOWA FOUNDRY, NO. 103 WOOD STREET, PITTSBURGH. 5 SIZES IOWA FOUNDRY COOKING STOVES, which received the first prize for 1850 and 1851, at the Agricultural Fairs of Allegheny County, Pa., and recommended by 1500 persons who have them in use. 4 sizes ENTERPRISE COOKING STOVES. PARLOR GRATES AND FENDERS, Of modern style, a great variety of patterns, beautifully enamelled. PLOUGHS. A large stock of all the kinds in use. Hall's Patent Tyre, Free American, Evan's, Crane's, Kincaid's, Woods Peacock's, Bull, Imp. Bull. DOUBLE PLOUGH. The Michigan Double Plough is a new patent Plough, that has taken the premium at the State Fairs at Ohio, Pennsylvania, New York, and at the Agricultural Fair of Allegheny County, for 1851. It has been highly approved wherever tried, and is superior in mode of cultivation to any other kind, cutting the furrow into two slices, and leaving the ground well pulverized. IRON FENCING. Eight beautiful designs of Ornamental Fencing. PATENT CHILLED ROLLS. J. C. Parry's Patent Chilled Rolls. Also, Rolling Mill Casting, made to order. LARGE KETTLES AND OVENS. Patent Kettles for Soap, Pot Ash, Soda Ash, &c. SUGAR KETTLES. For the manufacture of Cane Sugar. The Kettles are cast on the grooves patented by J. C. Parry, and are superior for durability to any other, and sold lower than those made on the old plan. Stores of every description. Stove Pipe and Tin Ware for Stoves, and Castings of every description. Also, IRON and NAILS, all of which we offer at the very lowest prices. J. C. PARRY & CO. no17:y

New Dyeing Establishment. W. ROBERTSON.........R. WHITEHOUSE.

ROBERTSON & WHITEHOUSE, ISABELLA ROW, near Federal street, opposite the "Emmet Hotel," Allegheny City, wish to inform the citizens of Pittsburgh that they dye Ladies' Dress Goods, &c., of every shade and color, Silk Velvets, Crapes, Merinoes, Satins, and Cashmere Crapes, Crape, De Laine, Shawls, and every variety of dress goods cleaned, and the colors restored to their former brilliancy, without ripping. Gentlemen's Wearing Apparel cleaned or dyed without being taken to pieces, and warranted not to rub off or soil the linen. Blankets dyed without shrinking, stitching, or any other risk. Silk Velvet, Cashmere, and all other shawls cleaned, and the charges, etc. We flatter ourselves that, having served an apprenticeship to the old country—our work will be equal to that of any other dyer in the States. Merchants' Goods dyed equal to new. Goods warranted. Give us a call, examine our work, and judge for yourselves. W. R. wishes to inform his friends whom he has visited in the adjacent cities, that his location is now in Allegheny City. de10:ly

FINE AND CEDAR WARE. SAMUEL KROESEN keeps constantly on hand a good assortment of Wash and Bath Tubs, Churns, Steamboat, Oak Well, Kitchen or Draw Buckets; Wooden Bowls, Churns, Dry Measures, Zinc and Cherry Wash Boards, and all other kinds of ware in his line. Wareroom, Masonic Hall, Fifth street, Pittsburgh, Pa. ap24:y

New Coach Factory—Allegheny. M. A. WHITE & CO. would respectfully inform the public that they have erected a shop on Lacock, between Federal and Sandusky streets. They are now making and are prepared to receive orders for every description of vehicles, Coaches, Chariots, Barouches, Buggies, Phaetons, &c., &c., which, from their long experience in the manufacture of the above work, and the facilities they have, they feel confident they are enabled to do work on the most reasonable terms with those wanting articles in their line. Paying particular attention to the selection of materials, and having none but competent workmen, they have no hesitation in warranting their work. We therefore ask the attention of the public to this matter. N. B. Repairing done in the best manner, and on the most reasonable terms. ap21:f

NEW GOODS. WM. DIGBY begs to inform his friends and customers, that he is receiving his first supply of FALL AND WINTER GOODS, comprising as usual every thing that is fashionable, good, and new, for Gentlemen's wear. It being utterly impossible to describe the variety and elegance of the style and patterns of his Cassimeres and Vestings, or the superior quality of his cloths, the proprietor hopes that all who wish to purchase any article in his line will favor him with an early call. Also, on hand, the largest, best manufactured, and most fashionable stock of READY MADE CLOTHING in the city, all of which will be offered at the very lowest prices for cash. Contractors, Country Merchants, and all who purchase largely, will find it much to their advantage to examine the stock before purchasing, as they will meet with decided bargains. Every article in the Tailoring line made to order in the most fashionable style at the shortest notice. A first rate Salesman wanted immediately. sep15

Pittsburgh Foundry. BOLLMAN & GARRISON have removed to their new buildings in Birmingham, near the Ferry. Having all the late improvements, for heavy work, in Furnaces, &c., with Lathes and other machinery, are prepared to furnish machinery, &c., with promptness. As they still retain the warehouse on Smithfield st., on the old premises, (also at No. 4 Wood st.) patterns or orders left there will be immediately attended to. Having associated John McDonough with us, the business will hereafter be conducted in the name of BOLLMAN, GARRISON & CO. HENRY L. BOLLMAN, ABRAHAM GARRISON, JOHN McDONOUGH. aldewtp

Straw Bonnet and Hat Warehouse, No. 105 Market Street,

R. H. PALMER offers for sale, at very low prices, a full assortment of Straw and Millinery Goods, viz: BONNETS—Foreign and American plain and fancy Straw, Braid, Chip, Gimp, Millon, Lace, Hair, Fer..., &c. HATS—Men's, Youths', and Boys' Leghorn, fancy and plain Braid, Straw, Panama, Manilla, and Palm Leaf. Misses' Leghorn, Braid, Straw, Chip, Gimp, Lace, and Hair. Misses' Gipsey, fancy Lind, and other forms, in great variety of shape and material. RIBBONS—Rich Bonnet and Scarf, plain Satin and Taffeta, all widths and colors, fancy Gauze and Crape Caps. LACES—Plain and figured white and colored Silk and Cotton Netts. STRAW TRIMMINGS—Cords, Tassels, Buttons, Braids, Pearlines, &c., &c. FLOWERS—French and American Sprigs, bunches and wreaths, in the most new styles. BONNET SILKS AND SATINS—Glaze, Gro. de Naples, Gro. de Rhine, Florence, and other styles, assorted colors. SATINS—Assorted qualities and colors. Also—Rich and low priced Parasols and Umbrellas. Bonnet Boxes, &c., &c. sep18

Removal. WE have removed to No. 94 Water and 118 Front street, Warehouse recently occupied by Messrs. Larimer & Hemphill. sep20 VON BONNHORST & MURPHY.

INSURANCE.

PROTECTION INSURANCE COMPANY, OF HARTFORD, CONNECTICUT. INCORPORATED 1825.

Annual Premiums, Capital Stock & Western Fund,

1,000,000.

This Office has now transacted business for MORE THAN A QUARTER OF A CENTURY, During which period it has taken 100,000 RISKS! And insured Real and Personal property AGAINST LOSS BY FIRE AND WATER, To the Value of at Least TWO HUNDRED MILLIONS OF DOLLARS IN THE WESTERN COUNTRY.

Several Thousand Losses have been incurred upon the above risks, all of which have been adjusted at the GENERAL AGENCY OFFICE At Cincinnati, and paid with the utmost promptitude, according to the conditions of the Policy, as may be seen by the receipts of the several claimants on file. Applications received, and Policies issued on favorable terms, by GEO. E. ARNOLD, Agent for Pittsburgh and Allegheny Co. oct1:dlm

INSURANCE. MR. GEORGE E. ARNOLD has been appointed Agent of the PROTECTION INSURANCE COMPANY, OF HARTFORD, CONN., the Agency having been for a time withdrawn from Pittsburgh, on account of the reduction of the current rates of premium to such a point that the business could not be remunerative. The Agency is now permanently established in the hands of Mr. ARNOLD, and the friends and patrons of the Company are referred to him, as its fully authorized Agent for Pittsburgh and Allegheny County. W. D. ROBBINS, General Agent aug2 for the Western States.

New England Live Stock Insurance Co. NEW HAVEN, CONNECTICUT.

HORSES, CATTLE, &c., insured against death by disease or accident. Capital $50,000, with power to increase to $100,000.

DIRECTORS: Thomas Kendrick, J. Lewis Taylor, Nathaniel Thurber, Alfred Edwards, John Saxton, Wm. W. Kendrick. THOMAS KENDRICK, President. GEO. T. REYNOLDS, Secretary. CURTIS & DOBBS, Agents, No. 121, corner of Wood and Fifth sts. ja10 (over Patricks & Friend's Banking House.

Delaware Mutual Safety Insurance Comp'y. OFFICE, No. 9 and 10 Merchants' Exchange, on Third street. MARINE, INLAND, AND FIRE INSURANCE. MARINE INSURANCE—On Vessels, Cargo and Freight, to all ports in the world. INLAND INSURANCE—On Goods by River, Canal and Lakes, and by Land Carriage to all parts of the Union, including the risk by Fire until arrival. FIRE INSURANCE—On Merchandise generally, on Stores, Dwelling Houses, &c.

ASSETS OF THE COMPANY.

Bonds, Mortgages and Ground Rent	$24,084 33
$33,055 Pennsylvania Six per cent Loan	33,009 92
$12,000 do Five do	19,161 25
$20,000 Philadelphia City Six do	20,300 00
$10,000 Camden & Amboy R. R. Five per cent Loan	8,425 00
$5,000 Spring Garden Six per cent Loan	4,750 00
$2,000 United States Six do	2,155 00
100 Shares Pennsylvania Rail Road Company	5,000 00
50 do Steamship Comp'y	2,560 00
50 Merchants' & Manufacturers' Bank, Pittsburgh	2,350 00
5 Philadelphia and Havre de Grace Steam Tow Boat Company	250 00
2 Philadelphia Exchange Company	75 00
Scrip and Stock of sundry Mutual Insurance Companies	10,344 70
Bills Receivable	121,869 82
Cash on hand	24,283 28
Balances in hands of Agents and Premiums on Marine Policies recently issued	77,996 02
Subscription Notes	100,000 00
	$159,737 09

DIRECTORS—Joseph H. Seal, Edmund A. Souder, John C. Davis, Robert Burton, John R. Penrose, Samuel Edwards, George C. Leiper, Edward Darlington, Isaac R. Davis, William Folwell, John Newlin, Dr. R. M. Huston, James C. Hand, Theophilus Paulding, H. Jones Brooke, Henry Sloan, Hugh Craig, Joseph H. Brooke, Spencer McIlvain, Charles Kelly, J. G. Johnson, Wm. Hay, John Sellers, Wm. Eyre, Jr., William Martin, J. C. Johnson, Samuel Jones, Jr., Stokes, James Traquair, James Tennant, Joshua L. Price, J. T. Logan, Pittsburgh, D. T. Morgan, do. WILLIAM MARTIN, President. THOMAS C. HAND, Vice President. JOSEPH W. COWAN, Secretary. Office of the Company, No. 42 Water street, Pittsburgh. [ap1] P. A. MADEIRA, Agent.

New York Life Insurance Company. ACCUMULATED CAPITAL, $550,510.

THE annual dividends have been unusually large, showing that the company has been doing a very large and prosperous business. The dividends in 1846 were 50 per cent; 1847 50; 1848 50; 1849 50; 1850 40; 1851 40; 1852 40. This is among the oldest companies in the United States. Its accumulated capital is constantly increasing, for the benefit of members, present and future. MORRIS FRANKLIN, President. PLINY FREEMAN, Actuary. CURTIS & DOBBS, Agents, Pittsburgh, corner of Wood and Fifth sts., over Patrick & Friend's Banking House. CALIFORNIA RISKS TAKEN. Also, agents for Providence and Farmers' Fire and Marine Ins. Co.; capital $450,000, and of Branch office, Empire State Health Association, cash, including accumulated capital $15,000. Also, agents for the purchase and sale of real estate. my12

Marine, Fire, and Inland Transportation Insurance.

THE Insurance Company of North America, Philadelphia—Chartered 1794. Capital $500,000. Assets January 1st, 1851, $1,022,000. Will make insurance on buildings and their contents, in this city and vicinity, also on property of every description, shipped per steam boats and other vessels, either by sea or inland transportation.

DIRECTORS: Arthur G. Coffin, Pres't, Samuel W. Jones, Edward Smith, John A. Brown, Samuel F. Smith, Samuel Brooks, Charles Taylor, Ambrose White, Jacob M. Thomas, S. Morris Waln, Thomas P. Cope, John R. Neff, Richard D. Wood, William Welsh, Francis Hoskins, S. Austin Allibone, Wm. E. Bowen, George Aspinwall, James N. Dickson, H. D. Sherrerd, Sec'y. This is the oldest Insurance Company in the United States and from its high standing, long experience, ample means, and avoiding all risks of an extra hazardous character, it may be considered as offering ample security to the public. WILLIAM P. JONES, Agent, ja24 No. 141 Front street.

Western Insurance Company of Pittsburgh. CAPITAL $300,000. R. MILLER, Jr., President. F. M. Gordon, Secretary. Will insure against all kinds of risks, Fire and Marine. All losses will be liberally adjusted and promptly paid. A home Institution—managed by Directors who are well known in the community, and who are determined by promptness and liberality to maintain the character which they have assumed, as offering the best protection to those who desire to be insured. DIRECTORS—Reuben Miller, Jr., J. W. Butler, Wm. M'Knight, C. Ihmsen, Thos. Scott, Alex. Nimick, Geo. Black, Geo. W. Jackson, James M'Auley, George Darsie, Nathaniel Holmes, James Lippincott, and W. H. Smith. Office, No. 92 Water street, (warehouse of Spang & Co., up stairs,) Pittsburgh. ja8:ly

STATE MUTUAL FIRE INSURANCE COMPANY. HARRISBURG, PA. DESIGNED only for the safer classes of property, has an ample capital, and affords superior advantages in point of cheapness, safety and convenience, to city and country merchants, and owners of dwellings, and isolated or country property. A. A. CARRIER, Actuary. oc21 Branch Office, No. 54 Smithfield st., Pittsburgh.

Franklin Fire Insurance Co. of Philad'a. DIRECTORS: Charles W. Bancker, Geo. W. Richards, Thos. Hart, Mordecai D. Lewis, Tobias Wagner, Adolphe E. Borie, Samuel Grant, David S. Brown, Jacob R. Smith, Morris Patterson. CHARLES F. BANCKER, President. CHARLES G. BANCKER, Secretary. This Company continues to make Insurance, permanent or limited, on every description of Property in town and country, at rates as low as are consistent with security. The Company have reserved a large contingent fund, which, with their Capital and Premiums, safely invested, afford ample protection to the assured. The assets of the Company, on January 1st, 1851, as published agreeably to the Act of Assembly, were as follows, viz:

Mortgages	$918,123 63
Real Estate	81,377 78
Temporary Loans	83,966 17
Stocks	51,569 00
Cash, &c.	64,349 81
	$1,212,703 44

Since their incorporation, a period of 21 years, they have paid upwards of One Million Four Hundred Thousand Dollars Losses by Fire, thereby affording evidence of the advantages of Insurance, as well as their ability and disposition to meet with promptness all liabilities. J. GARDNER COFFIN, Agent. ap16 Office S. E. corner of Wood and 3d sts.

NEW CLOTHING HOUSE. Edmund Watts & Co., MERCHANT TAILORS, No. 185, Liberty Street above St. Clair.

HAVE opened a new Clothing Store, at the above place, and are now receiving a splendid lot of Cloths, Cassimeres, Vestings, etc., of the latest importations, purchased with special view to city trade, and which they are prepared to make up to order in the latest and most fashionable styles. They intend to pay strict attention to this branch of their business, and they have full confidence that they will be able to give their customers entire satisfaction. They are also manufacturing a choice lot of READY MADE CLOTHING, of the newest styles which they will sell low for cash. As all this stock is entirely new, it is worthy of the attention of buyers. ap17

Assignee's Sale of Real Estate. THE undersigned wishes to dispose of the property of Mr. John Caldwell, being that situated on Third st., Belmont alley and Second st., with Dwelling Houses, &c., covering 150 feet on Second and Third streets, and extending from street to street. Also, the Tan Yard and Buildings attached, as now occupied by Mr. Caldwell, in Duquesne borough. For particulars and plans of property, please call at the warehouse of John Irwin & Sons, corner of Ferry and Front streets. JOHN HERRON, JOHN IRWIN, my28:d6m Assignees.

S. N. WICKERSHAM, corner of Wood and Sixth streets, Pittsburgh, Pa., wholesale and retail dealer in Drugs, Medicines and Chemicals; Paints, Oils, Varnishes and Dye Stuffs; Window Glass and Putty; Perfumery; Fine Soaps; Fine Tooth and Hair Brushes; Agent for all the Patent or Proprietary Medicines of the Day; Garden Seeds and Agricultural Implements of the most improved kinds, always on hand. Country Stores and Physicians will always find at this establishment fresh and unadulterated Medicines, which have been selected with great personal care for this market. All purchasers are invited to examine the stock, as they will find it equal to, and embracing as great a variety as any other in the city.

To Glass Manufacturers. THE subscriber takes pleasure in informing his friends in the Glass Business, that having made some improvement in his machinery, and secured a good supply of raw material of the very best quality, he is enabled to REDUCE THE PRICE of his Pot Clay to $16 per ton. A large manufacturing firm in Philadelphia, who have tried this Clay, offer $17.50 per ton for it, which is the price of German Clay in that city; but owing to the expense of freight it cannot be delivered there at this price; however, it is cheaper than German Clay, from $10 to $12. This Clay is found in the form of a dirty rock of exceedingly fine texture. It is one of the most infusible substances known. After being carefully cleaned from all earth or matter, it is ground again and again until it passes through a No. 24 screen. It is then barrelled up for market. In using it, two thirds of this Clay be mixed with one third of German Clay, or one third of this, one third of Pot Shells, and one third of German Clay. Messrs. J. Schoonmaker & Co., 24 Wood street, are my agents. JOSIAH COPPAGE. Gazette Office, Pittsburgh, May 13.

PITTSBURGH GAZETTE.

WEDNESDAY MORNING, OCT. 27, 1852.

WINFIELD SCOTT.

At the Whig Ratification Meeting held in New York a few nights since, a powerful address was delivered by Erastus Brooks, Esq., in the course of which he thus glowingly sketched the history of Winfield Scott:

"Principles and men we put together, the last to defend the first, and we present the names of men, who have been tried and found faithful, who have been devoted to their country and their whole country—to the Constitution, and the whole Constitution,—who know no flag but the banner of the Union, and who have been true to that flag and to each and every Star in the great Constellation of States, all the days of their lives. Our National Chieftain is WINFIELD SCOTT, for more than forty-four years a soldier in the Army of the United States.—The noble instincts of his nature prompted him, at the age of 21 years, to volunteer in the service of his country. The occasion was when Great Britain claimed the right to search our ships, to seize our sailors, and when she assumed to hold, upon both oceans, and over all the navigable waters of the two worlds, the Trident of the Seas. The motive for this volunteer service was an ardent love of country, with a burning desire to maintain her rights and avenge her wrongs. The Captain of Artillery, under Thos. Jefferson, became the Lieut. Colonel, the Brigadier General and the Major General, under Jas. Madison. He was elevated to the highest rank because he proved himself worthy of the highest honors in the field. Whenever he led his soldiers to battle, he led them to victory.

But we do not alone commend Gen. Scott for his services and triumph in war. If he has fought fierce and bloody battles, with credit to himself and honor to the nation, we esteem his greatest victories his conquests as the Hero of Peace. New York knows of his civic triumphs on the frontiers of her own State, and without distinction of party, her distinguished sons at the State Capitol, and in this commercial Metropolis, at the time paid a prompt and just tribute to one who then saved the country the misfortune of war, and from the mortification of violating her own laws and her solemn treaty stipulations.

What was nobly done in New York was as well done upon other theatres of action,—in South Carolina, where the nation was saved the disgrace and affliction of a civil war,—in Georgia, where the respect and love of one man proved more potent with the red men of the forest than an army with banners,—in Maine, where by skill in negotiation and wisdom in council,—the drawn swords of two hostile armies, each eager for the fight, were returned to their scabbards, and two nations were saved the sacrifices and calamity of war. In war, Winfield Scott has always been the successful commander, and in peace, in six severe trials the humane, brilliant and victorious civilian. To believe that such a man could fail of success with such an antagonist as Franklin Pierce, would be to disbelieve the manliness, the magnanimity, the gratitude and the intelligence of the American people."

EARTHQUAKE IN GEORGIA.—A correspondent of the Savannah Morning News, writing from Clinton, under date of the 11th inst., says:

Last evening (the 10th inst.) about 7 o'clock, was heard in this village and vicinity, a low rumbling sound, resembling distant and heavy thunder. At first the sound being quite audible, was mistaken by some for the falling of furniture or other disturbance about the house, and by others, for cannon or thunder. But the protracted ominous roar which continued for several seconds, the absence of everything like a cloud, and more especially the perceptible agitation of the earth, which followed in quick, if not instantaneous succession, soon led every one to refer to another and more powerful cause. The whole lasted about four or five seconds, and gave unmistakable indications that an "earthquake was on the march."

No particular direction could be given to the motion as characterized by either of the terms, horizontal, perpendicular or rotary, but all agree in referring the sound to the south or southeast. About thirty-five minutes after this, another sound of the same character was heard, but it was far less audible and unaccompanied by any perceptible agitation of the earth. As to the direction of the latter, all are not agreed, some supposing it to have proceeded from the South others from the North. The fact of its occurrence, however, in some direction, is as well established as that of the first.

Considering the difference in time, it is not improbable that the first came from the South and the other from the North. If so, the great subterranean agitator may be retracing his march of 1811 and '12, which was from New Madrid in the Mississippi valley, south through Central America to Caraccas and La Guayra, in Venezuela.

BRITISH REJOICINGS.—We learn that the Locofocos of the first Congressional district had a grand jollification yesterday in honor of their victory on Tuesday last, and were provided with a gun, ammunition, &c., and a gunner, from a British steamer lying at anchor in one of the Southwark docks, to do up the business in fine style. This is American Democracy of the present day, or rather modern Locofocoism. We are not, however, surprised at the Locofoco party of the first district availing themselves of a British gun, British ammunition, and a British gunner, to fire a salute in honor of their success. The British have just cause to rejoice over the triumph of their free trade policy in Pennsylvania, and we have no doubt most cheerfully contributed all the means that may be required to celebrate the triumph. It was natural for the Locofocos, under these circumstances, to turn their eyes towards the British steamer for a gun, gunner, and ammunition.—Philadelphia News, Oct. 16.

DEMOCRATIC LOVE FOR IRISHMEN.—If it is really true (says the Madison Banner) that the Democratic party is now and always has been as friendly to Irishmen and their interests as Democratic newspapers and politicians would have that portion of our fellow citizens believe just at this time, why did the Democratic members of Congress, in 1848, when Ireland was suffering all the horrors of famine, REFUSE to aid her people when they were calling on our country for bread? A bill appropriating five hundred thousand dollars for the purchase of provisions and the transportation of the same to Ireland, was introduced into the Senate of the United States by Hon. John J. Crittenden, and passed that body by a vote of 27 to 18—all those voting against the bill being Democrats. In the House, Hon. R. C. Winthrop moved to instruct the Committee of Ways and Means to report the same bill; but the motion was rejected by a vote of 102 to 56. Of the yeas 45 were Whigs; of 102 nays 88 were Democrats. This is the kind of friendship which was then shown the generous sons of Ireland by the party which makes such grand parade of its love for Irishmen on the eve of every Presidential election.

NEWS ITEMS.

Typhoid Fever is raging to an alarming extent in Marblehead.

Snow and hail fell on the Allegheny mountains last Saturday.

Miss Wheeler, who shot Lace, her seducer, at Milwaukie, has been committed for trial.

Daniel Gotkins was killed in an affray at Columbus, Mississippi, a few days ago by John L. Riggs.

Owen Lannon, President of the Hibernia Hose Company, of Philadelphia, who was wounded during a late riot, died on Thursday.

The members of the New York Typographical Society have presented Mr. Geo. Mather, their late President, with a service of silver, as a token of respect.

On Thursday night the dwelling of Mr. Taylor, at Alton, N. H., was destroyed by fire. Mrs. T. and her three children perished in the flames.

Henry R. Pool, a citizen of Warrenton, Ga., was brutally murdered on the 10th instant, by a negro.

The Quebec Chronicle, of Saturday, says that a piece of gold weighing 144 lbs., the value of which is £900, has been picked up by an inhabitant at the Chaudier.

A man named Angus Taylor was shot dead, a few days ago, at Cheraw, S. C. by his brother, Martin Taylor. They were firing at a mark, and quarrelled about the best shot.

A beet was exhibited in Boston, on Tuesday, which weighed ten and a half pounds. It was grown upon the farm of Daniel Webster, at Marshfield.

A Report made by the Mayor of Rochester, shows the deaths in that City during the last six months to have been 969, of which 454 were from cholera.

Thomas C. Pierce, charged with killing Albert Blum, at Weehawken, N. J., has been convicted of murder in the first degree.

Letters have been received from the Rev. Albert Barnes, which state that his eye sight is improving. At the last accounts he was in Germany.

Gov. Boutwell, of Mass., has named the 25th of November, the day set apart by several other States, for thanksgiving day.

A son of Mr. Thomas N. Powell, of Tayler county, Va., aged 12 years, was thrown from a horse, a few days ago, dragged 200 yards, his head shockingly crushed, and his body terribly mangled. He was dead when found.

So great is the panic at Richmond, Va., in consequence of the explosion of the "money machines" at Washington, that even the notes of the corporations of Fredericksburg, Alexandria and Georgetown were refused by some of the citizens on Wednesday.

J. Scott Harrison, a son of the late President Harrison, is among the members of Congress just elected in Ohio. He was chosen from Cincinnati, and bears the reputation of an intelligent, upright, and able public man.

A letter from Port Hood, dated on the 17th, says that nearly all the Nova Scotia fishermen are detained there by the steamer Devastation, on account of alleged informality in their papers. They were informed that they would be fired into if they attempted to leave.

A new law upon Patents has appeared at Vienna. No patent will be granted except to the inventor himself, and the inventor, if a foreigner, must previously have taken out a patent in his own country. Otherwise all foreign inventions may be freely imitated in Austria.

The Queen has granted to Caroline Southey, the widow of the late poet laureate, a yearly pension of £200; and a pension of £75 a year to Miss Louisa Stuart Costello, "in consideration of her merits as an authoress, and her inability, from the state of her health, to continue her exertions for a livelihood."

Speaking of the wreck of the steamer Atlantic, the Oswego Journal says, that Mr. Green is now constructing, in Buffalo, a new submarine armor, which will enable him, if necessary, to remain under water two hours, at the depth of the wreck, one hundred and sixty-two and a half feet, which will avoid the repetition of frequent ascents.

By the last arrival from Nassau, in the island of New Providence, one of the Bahama group, letters to the 29th ult., were received stating that the cholera had broken out in the outskirts, and that the deaths amounted to fifty or sixty. These islands are unusually healthy, and the cholera has never before been among them.

The Democratic Convention, of the Fourth Congressional District, of Massachusetts, have nominated Charles G. Haswell, Editor of the Boston Times, for Congress, to fill the vacancy occasioned by the death of Benjamin Thomson.

EDUCATION.

Bethel Academy. THE Winter Session of this Institution will commence on Monday, the first day of November, and continue five months. The higher branches of English Literature, in connection with the Classics and Mathematics are carefully and thoroughly taught. Its great object is to prepare young men and boys to become Teachers, or to enter the higher Classes in any of our Western Colleges. The subscriber is prepared to receive a limited number of Pupils as Boarders into his family, at $70 per Session—the one half in advance, and balance at the end of the Term. This covers all expenses, except books and stationery. Day Scholars are received at $25 per annum, $13 for Winter, and $12 for Summer session—in all cases in advance. Parents or Guardians who may wish to place sons or wards under his care, will please address him at Bethel, Allegheny Co., Pa. oc14-2wd GEORGE MARSHALL.

Rev. Dr. Killikelly's Female Seminary, NEAR KITTANNING, PENNA.,

WILL commence its Eighth Session on Monday, 1st NOVEMBER next. TERMS, PER SESSION OF FIVE MONTHS. Board, Bed and Bedding and English Tuition...$57 00; Piano and use of Instrument...20 00; French and other Languages, each...10 00; Drawing, Painting...; Fuel for winter session, if needed in the room...; Washing 37½ cents per dozen; Stationery, Books, &c., at Pittsburgh prices. [illegible]

University of Pennsylvania—Law Department.

ON the 4th day of May, 1852, a Faculty of Law was established by the Trustees of the University of Pennsylvania, and Professors were appointed as follows— Honorable George Sharswood, Dean of the Faculty, Professor of the Institutes of Law, including International, Constitutional, Commercial and Civil Law. Peter McCall, Esq., Professor of Practice, Pleading and Evidence at Law and in Equity. E. Spencer Miller, Esq., Professor of Real Estate, Conveyancing and Equity Jurisprudence. The course will consist of two years. There will be two terms in each year. The first term will begin on the first of October and end on the last day of February, and will continue four months. The second term will begin on the first of March... [illegible] Students who have attended four terms with each Professor, may, upon the recommendation of the Faculty, proceed Bachelors of Laws. [illegible] It is believed that Philadelphia has peculiar advantages as a place for legal instruction. [illegible] Each student will pay to the Dean of the Faculty, for the Treasurer of the University, a matriculation fee of $5 and a fee of $100... Arrangements will be made for providing respectable board and lodging for students, at reasonable prices. GEORGE EMLEN, Secretary of the Board of Trustees of the University of Pennsylvania.

Six First Class Premiums. AWARDED for the best SADDLES, HARNESS, TRUNKS, and TRAVELLING BAGS, at the Allegheny County AGRICULTURAL and MECHANICAL FAIR, of October, 1852. The subscriber having just returned from New York and Philadelphia, is now in receipt of his Fall stock of Hardware, consisting of the latest and most fashionable styles of Saddle, Harness and Trunk Mountings, to be found in the city. He has on hand, of his own manufacture, the latest and best selected stock of Saddles, Harness, Trunks, Carpet Bags, &c., in the city, and is constantly manufacturing to order any article in his line, of the newest styles, which we can favorably compare, both in quality and workmanship, with any article of the kind in the market. All of which is offered at prices which will be found more reasonable than any other establishment that pretends to make such goods. He also continues to manufacture all kinds of Riveted Hose, and also Machine Bands, stretched by powerful machinery, cemented and riveted. A general assortment of all lengths and widths, constantly on hand. R. H. HARTLEY, oc15dlmT No. 84, Wood street.

Dry Goods—To Close a Concern. AN assorted lot of Dry Goods, amounting to about $5,000, will be sold on favorable terms—Real Estate, Notes, Mortgages, or desirable barter of any kind taken in exchange. If necessary to a trade, some cash will be given. Enquire of sep28 GEO. E. ARNOLD & CO.

$5,000 LOAN, clear of Taxes, wanted, on ground rent security—so that the lender will be free of all taxes. Address Box 134, Post Office, or sep21:tf H B WILKINS, Esq.

Powerful Patent Iron Capstans, MANUFACTURED BY TALCOTT & CANFIELD,

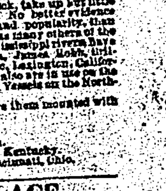

PROPRIETORS of the Lake Ontario Foundry, Steam Engine and Machine Works, Oswego, New York. These Capstans are superior to any thing of the kind in use, and commend themselves to the notice of Steam Boat Owners and Builders, from their simplicity of construction, their extraordinary strength and the immense power they are capable of exerting. One man on these Capstans is equal to ten men, on an ordinary Capstan, with a single purchase. They can be used with either single or double purchase, are easily planted upon deck, take up but little room, and work easily and rapidly. No better evidence need be produced of their utility and popularity, than the fact, that the following, as well as many others of the splendid steamers on the Ohio and Mississippi rivers have them in use—Eclipse, Bella Donna, James Robb, Brilliant, Magnolia, W. B. Clifton, Music, Lexington, California, Chancellor. Hundreds of them also are in use on the Steamers, Propellers and Sail Vessels on the Northern chain of great lakes. The proprietors also manufacture them mounted with brass, in an elegant manner. AGENTS: John B. Canfield, Pittsburgh. Boggs & Russell, Louisville, Kentucky. Campbell, Russell & Co., Cincinnati, Ohio. ja29

W. W. WALLACE. Mill Furnishing Establishment, 319, 321, (Old Nos. 244, 246,) Liberty St., opposite Smithfield, Pittsburgh, Pa.

STEAM Engines and Boilers, best quality, always on hand and made to order, on short notice and low prices. Laurel Hill Mill Stones, all sizes, always on hand—French Burr Mill stones, of my own manufacture, made of a new and superior quality of Blocks, all sizes, always on hand and made to order, on short notice, at greatly reduced prices. Bolting Cloths, square mesh, best quality, warranted to bolt freely, at prices lower than have ever before been offered in this market. Mill Castings generally on hand. Mill Gearing made to order, on short notice, and catalogues of patterns furnished to Millwrights and others. Mill Spindles and Mill Irons, always on hand. Mill and Lighter screws and screen wire. Corn and Cob Grinders, Patent and Common Bushes. Metal eye pieces for the upper Mill Stones, always on hand at 319 and 321, Liberty street, Pittsburgh, Pa. Orders filled with despatch. Plaster Paris for Land and Stucco work, Water Lime, Louisville Lime, and Grind Stones of all grits and sizes, always on hand. je26

W. W. WALLACE, Pittsburgh Steam Marble Works, Nos. 319, 321, 322, Liberty St., Opposite Smithfield St., Pittsburgh.

MONUMENTS, Tombs, Grave Stones, Furniture Tops, &c., always on hand and made to order. ALSO—Marble Mantels, manufactured by machinery, a large and beautiful stock always on hand and made to order, on short notice, sold at $15 to over $100 each. Purchasers are invited to call and examine for themselves. je26

FALL FASHION. M'CORD & CO., CORNER FIFTH AND WOOD STREETS, WILL introduce, this day, their Fall style of Hats. Particular attention is called to their unrivalled $3 and $4 new style Hats. aug29

HOGS. THE highest cash prices paid for live Hogs, delivered, during the packing season, at the Whitmore Pork House, situated on the Ohio river and Pennsylvania and Ohio Rail Road, 3 miles below Pittsburgh, or at its pens... For further particulars enquire of WM. S. HOLMES & BRO., No. 30 Water st., Pittsburgh.