THE DAILY PITTSBURGH GAZETTE.

ESTABLISHED IN 1786. PITTSBURGH, TUESDAY MORNING, SEPTEMBER 14 1852. VOLUME LXVI—NUMBER 38

PITTSBURGH GAZETTE.

PUBLISHED DAILY AND WEEKLY BY WHITE & CO.

D. N. WHITE ... SAMUEL HAIGHT.

OFFICE ON THIRD STREET, NEXT DOOR TO THE POST OFFICE.

TERMS.

DAILY—Seven dollars per annum, payable half yearly, six dollars, paid in advance.

WEEKLY—Two dollars per annum, in advance. Clubs will be supplied on the following conditions—

Three copies per annum	$5 00
Six copies do	9 00
Ten copies do	12 00
Twenty copies do	20 00

The packet for each club to be addressed to one person, and to be paid invariably in advance. No club papers will be sent after the year expires, unless the money is sent for a renewal.

RATES OF ADVERTISING.

One Square, (10 lines of Nonpareil.)

Do.	one insertion	$0 50
Do.	each additional insertion	0 25
Do.	one week	1 75
Do.	two weeks	3 00
Do.	three weeks	4 00
Do.	one month	5 00
Do.	two months	7 00
Do.	three months	8 00
Do.	four months	10 00
Do.	six months	11 00
Do.	twelve months	18 00
Standing Cards, (6 lines or less per annum		5 00

One Dollar for each additional line.

One Square, changeable at pleasure, (per annum) exclusive of the paper ... 25 00

For each additional square, inserted over one month, and for each additional square inserted under the yearly rates, half price.

Advertisements exceeding a square, and not over fifteen lines, to be charged as a square and a half.

Publishers not accountable for legal advertisements beyond the amount charged for their publication.

Announcing candidates for office, to be charged the same as other advertisements.

Advertisements not marked on the copy for a specified number of insertions, will be continued till forbid, and payment exacted accordingly.

The privilege of annual advertisers is strictly limited to their own immediate business; and all advertisements for the benefit of other persons, as well as all advertisements not immediately connected with their own business, and all classes of advertisements, in length or otherwise, beyond the limits engaged, will be charged at the usual rates. For all such transient advertising, bills will be separately rendered, and prompt payment is desired.

All advertisements for charitable institutions, fire companies, ward, township and other public meetings, and such like, to be charged half price, payable strictly in advance.

Marriage notices to be charged 50 cents.

Death notices inserted without charge, unless accompanied by funeral invitations or obituary notices, and when so accompanied, to be paid for.

Regular advertisers, and all others sending communications, or requiring notices designed to call attention to Fairs, Soirees, Concerts, or any public entertainments, where charges are made for admittance—all notices of private associations—every notice designed to call attention to private enterprises, calculated or intended to promote individual interest, can only be inserted with the understanding that the same is to be paid for. If intended to be inserted in the local column, the same will be charged at the rate of not less than 10 cents per line.

Bishop or $2... notices to be charged triple price.

Tavern License Petitions $2 each.

Real Estate Agents' and Auctioneers' advertisements not to be classed under yearly rates, but to be allowed a discount of thirty three and one third per cent. from the amount of bills.

WEEKLY OR TRI-WEEKLY IN DAILY PAPERS.

One Square, three insertions ... $1 50
Do. each additional insertion ... 37

ADVERTISEMENTS IN WEEKLY PAPER.

One Square (10 lines) one insertion ... 50 cents
Do. each additional insertion ... 25 cents

All transient advertisements to be paid in advance.

BUSINESS CARDS.

ATTORNEYS.

MARCUS W. ACHESON, Attorney at Law, Pittsburgh, Pa., Office Fourth street, between Smithfield and Grant. REFERENCES—C. Darragh, W. & F. Wilson, McKnight Brother. jy23:ly

D. CRAIG, Attorney at Law, New Castle, Lawrence County, Pennsylvania. Refer to Hon. Walter Craig, Cross Creek; J. Dunlop, Esq Hampton & Smith, Kramer & Rahm, H. Childs & Co., Lea, Wilson & Co., H. Lee. ap28:dly

JAMES J. KUHN, Attorney at Law, office, Fourth street, near Grant, Pittsburgh. ja15:dly

R. P. SPALDING, Attorney and Counsellor at Law—CLEVELAND, Ohio. REFERENCES—A. W. Loomis, Shaler & Stanton.

JAMES ROSS SNOWDEN, Attorney and Counsellor at Law, Office, residence, No. 155 Third st. Pittsburgh. de31:ly

A. W. RUTER, Attorney at Law.—Collections and Conveyancing carefully attended to. Office in Bakewell's Buildings, Grant street, near the Court House. no1:y

JAMES F. KERR, Attorney at Law—Office on Fourth st. between Smithfield and Grant, Pittsburgh.

JOS. WEAVER, Attorney at Law, Fourth street, near the Mayor's Office, Pittsburgh, Pa. Collections attended to promptly. my12:btw

N. P. & G. L. B. FETTERMAN, Attorneys at Law and Real Estate Agents, No. 107 4th street, Pittsburgh. feb10

FRANCIS C. FLANEGIN, Attorney at Law, No. 170 Fourth street, Pittsburgh.

JASPER E. BRADY, Attorney at Law, No. 89 Fifth street, Pittsburgh, Pa.

J. HARRISON SEWELL, Attorney at Law, and Commissioner for taking Depositions, Acknowledgments of Deeds, &c. Office—Fourth street, above Smithfield. mr30:dawly

BANKERS AND BROKERS.

THOMPSON BELL & CO. BANKERS AND EXCHANGE BROKERS, CORNER THIRD AND MARKET STREETS. DEALER in Bank Notes; Coins; Bills of Exchange; Promissory Notes, &c., &c.; Stocks bought and sold on Commission. Advances made to Steamboats for charges. jy25

A. WILKINS & CO., Exchange Brokers, No. 75 Fourth Street, opposite the Bank of Pittsburgh. All transactions at most liberal rates. jy 10.

ALLEN KRAMER ... EDWARD RAHM ... FLORENCE KRAMER.

KRAMER & RAHM, Bankers and Exchange Brokers. BUY and sell Gold, Silver and Bank Notes, negotiate loans on Real Estate or Stock Securities, purchase Promissory Notes, and Time Bills on East and West. Buy and sell Stocks on commission. Collections made on all points in the Union. Office, corner of Third and Wood streets, directly opposite the St. Charles Hotel. my1:ly

BAIRD & IRVIN, Real Estate, Stock and Bill Brokers, No. 45, Fifth st. ap6

O'CONNOR, BROTHER, & CO., BANKERS AND EXCHANGE BROKERS. DEALERS IN COIN AND BANK NOTES. DEPOSITS of Uncurrent and Par Funds received. Interest allowed on time Deposits. Time and Sight Exchange constantly for sale. Notes and Drafts negotiated. Collections promptly attended to.—BANKING HOUSE, CORNER OF THIRD & WOOD STS., PITTSBURGH. e23:ly

B. C. TIERNAN ... JNO. M. TIERNAN.

Tiernan & Co., BANKERS AND EXCHANGE BROKERS, No. 95 Wood street, Corner of Diamond alley. 1-26:ly

WM. A. HILL & CO., Bankers and Brokers, 64 Wood st.

WM. H. WILLIAMS ... J. S. M'VAY

WM. H. WILLIAMS & CO., Bankers and Exchange Brokers, North East corner of Wood and Third streets, Pittsburgh. All transactions made on liberal terms, and collections promptly attended to. ja2:ly

H. D. KING, Banker and Exchange Broker, Fourth street. Dealer in Bank Notes, Bills of Exchange, Gold and Silver. Stocks bought and sold. The highest market price paid in premium for American Half Dollars, and Mexican and Spanish Dollars in par funds. ja24

WM. LARIMER, JR., Banker and Broker, 4th street, No. 65, adjoining the Bank of Pittsburgh

N. HOLMES & SON, Dealers in Foreign and Domestic Bills of Exchange, Certificates of Deposit, Bank Notes and Specie, No. 69 Market street, Pittsburgh. Collections made on all the principal cities throughout the United States.

WATERMAN PALMER ... JOSHUA HANNA ... WM. E. HART.

PALMER, HANNA & CO., Successors to Hussey, Hanna & Co., BANKERS, EXCHANGE BROKERS, and dealers in Foreign and Domestic Exchange, Certificates of Deposit, Bank Notes, and Specie—North West corner of Wood and Third streets. Current Money received on Deposit. Sight Checks for sale, and collections made on nearly all the principal points of the United States. The highest premium paid for Foreign and American Gold. Advances made on consignments of Produce, shipped east, on liberal terms.

BOOKSELLERS AND STATIONERS.

J. R. Weldin. WHOLESALE and Retail Dealer in Blank and School Books, Paper and Stationery, No. 63 Wood street, (between Third and Fourth) Pittsburgh. mar30

R. C. STOCKTON, late Johnston & Stockton, Bookseller, Stationer, Printer, and Binder, corner of Market and Third streets, Pittsburgh.

J. L. READ, Bookseller and Stationer, No. 76 Fourth street, Apollo Buildings.

DRY GOODS MERCHANTS.

A. A. MASON & CO., PITTSBURGH ... C. L. ANTHONY & CO., N. YORK.

A. A. MASON & CO., Wholesale and Retail Dealers in Fancy and Staple Dry Goods, 62 Market street, Pittsburgh.

MURPHY & BURCHFIELD, WHOLESALE and Retail Dry Goods Merchants, corner of Fourth and Market streets, Pittsburgh.

PHYSICIANS.

C. KEUCHLER, M. D. ... J. P. DAKE, M. D.

Co-partnership. ASSOCIATED in the Practice of Medicine from this date; will occupy the office hitherto occupied by Dr. Dake, 310 Penn street, between Hand and Wayne streets. aug10

G. B. WOOD, Optic and Orthopedic Surgeon. WILL give particular attention to every variety of operation on the Eye and Club-foot. Artificial Eyes inserted, of superior quality. Application and address to be left at Post Office, or at his residence, on Federal street, Allegheny City, over the Diamond. ap17:dly*

F. R. Moore, M. D., HOMŒOPATHIC PHYSICIAN, devotes special attention to the treatment of diseases of women and children, and acute diseases generally, as well as chronic and surgical diseases. Office on Anderson street, near the Hand Street Bridge, and next door to the Planing Mill, Allegheny City. Office hours from 7 to 9 A. M., from 1 to 3, and from 7 to 9 P. M. my23:y

VENITIAN BLINDS.

J. A. BROWN would most respectfully inform the public that he keeps on hand at his stand on the west side of the Diamond, Allegheny city, a complete assortment of Venitian blinds, also Venitian Shutters are made to order in the best style, warranted equal to any in the United States. His Blinds can be removed without the aid of a screw driver. Having purchased the stock, tools, and wood of the cabinet establishment of Ramsay & McClelland, I am prepared to furnish their old customers, as well as the public at large, with every thing in their line. Agency, No. 5 Wood street, Pittsburgh. mch22 J. A. BROWN.

DRUGGISTS.

L. WILCOX, JR. ... JOSEPH FLEMING

L. WILCOX & CO., Druggists and Apothecaries, corner Market street and the Diamond, keep constantly on hand a full and complete assortment of Drugs, Medicines, Perfumery, and articles pertaining to their business. Physicians prescriptions carefully compounded. my19

JAMES McGUFFEY, Wholesale Druggist and Dealer in Drugs, Paints, Oils, Varnishes, Dye Stuffs, Perfumeries, &c., has removed to No. 119 Wood street, one door below Fifth, opposite to Davis' Auction Rooms, Pittsburgh, Pa. Constantly on hand a supply of Morgan's Cough Syrup, Liver Pills, and Worm Killer. ap17:y

John P. Scott. WHOLESALE Dealer in Drugs, Paints, Oils, Varnishes and Dye Stuffs, No. 296, Liberty street, Pittsburgh, Pa. All orders will receive prompt attention. Agent for Louden & Co's valuable family medicines. mar24:dly

B. A. FAHNESTOCK & CO., Wholesale Druggists, and manufacturers of White Lead, Red Lead, and Litharge, corner Wood and Front streets, Pittsburgh, Pa. mch7

J. KIDD & CO., Wholesale Druggists; Dealers in Paints, Oils, Dye Stuffs, and Instruments; Proprietors of Dr. M'Lane's celebrated Worm Specific, Liver Pills, and Lung Syrup; No. 60, corner of Wood and Fourth streets, Pittsburgh. Orders will be carefully packed and forwarded with dispatch.

R. E. SELLERS, Wholesale Dealer in Drugs, Paints, Dye Stuffs, Oils, Varnishes, &c., &c., No. 57 Wood street, Pittsburgh, Pa. Goods warranted. Prices low.

S. N. WICKERSHAM, Wholesale Druggist and Dealer in Seeds and Agricultural Implements, Nos. 164 and 166 Wood street, corner of Sixth.

FREDERICK BRAUN ... GEORGE REITER.

BRAUN & REITER, Wholesale and Retail Druggists, corner of Liberty and St. Clair sts., Pittsburgh.

J. SCHOONMAKER & CO., Wholesale Druggists, No. 24 Wood st., Pittsburgh.

GROCERS.

WILLIAM PERKINS ... JAMES S. BATEMAN

PERKINS & BATEMAN. DEALERS in Flour, Feed, and Produce generally, No. 25, Market Street Pittsburgh. aug30

Cheese Warehouse. HENRY H. COLLINS, Forwarding and Commission Merchant, and Dealer in Cheese, Butter, Lake Fish and Produce generally, 134 Water street above Smithfield, Pittsburgh. my31

Russell & Johnston, WHOLESALE GROCERS, Commission Merchants, and Dealers in Produce & Pittsburgh Manufactures, 119 Water & 156 Front sts. my17

SAMUEL P. SHRIVER & Co., Wholesale Grocers and Commission Merchants, and Dealers in Country Produce and Pittsburgh Manufactures, No. 130 and 132 Second street, between Wood and Smithfield, Pittsburgh.

JOHN S. DILWORTH ... JOSEPH DILWORTH.

JOHN S. DILWORTH & CO., Wholesale Grocers, and Agents for Hazard's Powder and Safety Fuse, 31 Wood st., Pittsburgh.

LEONARD HANNA ... ROBERT HANNA ... HIRAM GARRETSON

HANNA, GARRETSON & CO., Wholesale Grocers, Commission and Forwarding Merchants Marion street, Cleveland, Ohio. Particular attention given to the purchase and sale of Produce. Situated on the river, their facilities for shipping and receiving freight by the Lake are equal to any house in the place. mar10.d6m

WM. BAGALEY ... JOHN S. COSGRAVE. W. H. WOODWARD ... RALPH BAGALEY. JOHN ATWELL.

WM. BAGALEY & CO., Wholesale Grocers, Nos. 18 and 20 Wood street, Pittsburgh.

OLIVER BLACKBURN ... GEO. E. JONES.

O. BLACKBURN & CO., Wholesale Grocers, Boat Furnishers, and dealers in Produce and Pittsburgh Manufactures, Pitch and Oakum always on hand at their Warehouse, 141 Water street, Pittsburgh, Pa.

L. W. BURBRIDGE ... W. F. INGRAHAM.

BURBRIDGE & INGRAHAM, Wholesale Grocers and Commission Merchants, No. 116 Water street, and 150 First street, Pittsburgh.

RHEY, MATTHEWS & CO., Wholesale Grocers, Commission and Forwarding Merchants, and Agents for Brighton Cotton Yarns. 57 Water st., Pittsburgh.

JOHN WATT ... JOHN WILSON.

JOHN WATT & CO., Wholesale Grocers, Commission Merchants, and Dealers in Produce and Pittsburgh Manufactures. No. 250 Liberty street, Pittsburgh, Pa.

J. B. CANFIELD, late of Warren, Ohio, Commission and Forwarding Merchant, and Wholesale Dealer in Western Reserve Cheese, Butter, Pot and Pearl Ash, and Western Produce generally. Water street between Smithfield and Wood, Pittsburgh.

ISAIAH DICKEY ... ROBERT DICKEY.

ISAIAH DICKEY & CO., Wholesale Grocers, Commission Merchants, and Dealers in Produce, No. 56 Water, and 107 Front street, Pittsburgh.

WM. H. ENGLISH ... JAMES B. BENNETT.

ENGLISH & BENNETT, late English, Gallagher & Co., Wholesale Grocers, Commission and Forwarding Merchants, and Dealers in Produce and Pittsburgh Manufactures, No. 122 Second st. and 121 First st., between Wood and Smithfield.

JOHN M'GILL ... JAMES D. M'GILL ... WALTER C. ROE.

M'GILLS & ROE, Wholesale Grocers and Commission Merchants, No. 257 Liberty street Pittsburgh.

ROBERT MOORE, Wholesale Grocer, Rectifying Distiller, dealer in Produce, Pittsburgh Manufactures, and all kinds of Foreign and Domestic Wines and Liquors, No. 213 Liberty street. On hand a very large stock of superior old Monongahela Whiskey, which will be sold low for cash.

ROBERT DALZELL & CO., Wholesale Grocers, Commission Merchants, dealers in Produce and Pittsburgh Manufactures. No. 255 Liberty street Pittsburgh.

JOHN D. WICK ... DAVID M'CANDLESS.

WICK & M'CANDLESS, successors to L. & J. D. Wick, Wholesale Grocers, Forwarding and Commission Merchants, dealers in Iron, Nails, Glass, Cotton Yarns, and Pittsburgh Manufactures generally corner of Wood and Water streets, Pittsburgh.

A. CULBERTSON, Wholesale Grocer and Commission Merchant, Dealer in Produce and Pittsburgh Manufactured Articles, 195 Liberty street, Pittsburgh, Pa.

J. D. WILLIAMS ... JOHN HAFT.

J. D. WILLIAMS & CO., Wholesale and Retail Family Grocers, Forwarding and Commission Merchants, and Dealers in Produce and Pittsburgh Manufactures, corner of Wood and Fifth sts., Pittsburgh.

ROBT. ROBINSON ... THOS. LITTLE ... SAML. R. ROBINSON.

ROBINSON, LITTLE & CO., No. 255 Liberty street, Pittsburgh, Wholesale Grocers, Produce and Commission Merchants, and dealers in Pittsburgh Manufactures.

JOHN FLOYD ... RICHARD FLOYD.

J. & R. FLOYD, Wholesale Grocers, Commission Merchants, and Dealers in Produce—Round Church buildings, fronting on Liberty, Wood, and Sixth streets, Pittsburgh, Pa.

MANUFACTURERS.

Jos. F. Hamilton & Co., MACHINISTS, CORNER FIRST AND LIBERTY STS., PITTSBURGH, PA. MANUFACTURE to order Upright and Horizontal Steam Engines, for driving mills, shops, &c. Also—Tools of the most approved designs and finish, for machine shops, such as power and hand planing machines, slide and hand turning lathes, upright drilling machines, slide rests, &c. Orders from railroad Companies, machine shops, &c., respectfully solicited, as the improvements now being made in our tools, patterns, &c., will enable us to fill promptly all orders for machinery, tools, &c., in our line. ap24:d6m jy17

Banner Cotton Mills. Warehouses No. 149 First and 120 Second St., Pittsburgh. WARNER, PARK & CO., MANUFACTURERS of Banner A No. 1 heavy 4-4 sheetings; do do do do chambrays of all colors; Dyed Carpet Chain of all colors and shades; Cotton Twine, white and variegated colors; do Yarns, Candlewick, Batting, etc. je29:d&wtm

Penn Cotton Mills, Pittsburgh. KENNEDY, CHILDS & CO. Manufacturers of Penn A, No. 1 heavy 4-4 Sheetings; Carpet Chain of all colors and shades; Cotton Twine; " Bed Cords; " Plough Lines and Sash Cord; " Rope of all sizes and descriptions; Batting. Orders left at the Hardware Store of Logan, Wilson & Co., 131 Wood street, will have attention. je25:ly

BENNETT & BRO., Manufacturers of Plain and Fancy Yellow, Rockingham and Cream Colored Ware. Office at the Manufactory, corner of Washington and Franklin streets, Birmingham, opposite Pittsburgh, Pa. mar30:dly

WM. A. HERRON ... JAMES CRISWELL.

Herron & Criswell, BELL AND BRASS FOUNDERS, MANUFACTURERS of all kinds of Brass Work, Locomotive, Steam Engines, Plumbers, &c. Also, Cotton Batting Manufacturers. FOUNDRY, Rebecca street, Allegheny city. WAREROOM, No. 12, Market st., near First, Pittsburgh. N. B.—Old Brass and Copper taken in exchange for work or cash paid. Orders left at the Foundry or Office, will be attended to punctually. fel6:ly

ISAAC JONES ... JOHN F. QUIGG.

Jones & Quigg, MANUFACTURERS of Spring and Blister Steel, Plough Slab Steel, Steel Plough Wings, Coach and Eliptic Springs; Brass Nut Taper, Hall Patent, Screw Mail and Hammered Iron Axles—corner of Ross and First sts., Pittsburgh, Pa.

JONES & QUIGG ... D. B. ROGERS.

D. B. Rogers & Co. MANUFACTURERS of Roger's Patent Improved Steel Cultivator Teeth—corner of Ross and First streets, Pittsburgh, Pa. feb7

J. W. WOODWELL, Wholesale and Retail Manufacturer and Dealer in Cabinet Ware, 83 Third street.

JOHN WETHERELL, Manufacturer of PATENT, SOLID BOX and BRAZED BOX VICES, corner of Anderson and Robinson streets, one square from the Hand Street Bridge, Allegheny city. oc30:y

BILLINGS, WILSON & CO., Manufacturers of all sizes tacks, lace and gimp tacks, cigar box, chair, and lining nails; finishing, clout, hob, and shoe nails; flour barrel and lathing do; also fine 3d and 2d blued nails, &c., &c. Office at LIPPENCOTT & CO., No. 118, Water st., Pittsburgh. j-7

THOS. J. CAMPBELL ... DAVID CHESS ... CHAS. F. KNIGHT.

IRON CITY TACK FACTORY.—The subscribers manufacture and keep constantly on hand all sizes of Tacks, Brads, and Sparables; Finishing, Clout, and Hob Nails; Fine Blued Flour Barrel and Lathing Nails; Copper Nails and Tacks; Brad Nails; Copper and Zinc Shoe Nails; Pattern Makers' Points; Rivets, assorted sizes, &c. &c. &c. CAMPBELL, CHESS & CO. ap16:y Warehouse, 59 Water st., Pittsburgh.

PITTSBURGH ALKALI WORKS.—Bennet, Berry & Co., Manufacturers of Soda Ash, Bleaching Powders, Muriatic and Sulphuric Acids. Warehouse, No. 63 Water st., below Ferry.

PAPER HANGINGS.

THOMAS PALMER, Manufacturer and Importer of Wall Paper, Borders, Fire Boards Prints, Landscape Paper, Window Blinds, &c., and Dealer in Writing and Wrapping Paper, Bonnet and Binders' Boards, &c., No. 55 Market street, between Third and Fourth, Pittsburgh. mar29

WALTER P. MARSHALL, Successor to Samuel C. Hill—Importer and Dealer in French and American Paper Hangings and Borders, Window Shades, Fire Board Prints, &c. Also—Writing, Printing, and Wrapping Paper, No. 85 Wood street, between Fourth and Diamond alley, Pittsburgh, Pa.

MUSICAL INSTRUMENTS.

JOHN H. MELLOR, Dealer in Piano Fortes, Music, and Musical Instruments, School Books, and Stationery. Sole agent for Chickering's Piano Fortes, for Western Pennsylvania—No. 81 Wood st.

HENRY KLEBER, Dealer in Music, Musical Instruments, and Importer of Italian Strings. Sole agent for Nunns & Clark's grand and square Pianos, with Coleman's Æolean Attachment. Also, for Dunham's Pianos

COMMISSION AND FORWARDING.

Springer Harbaugh. (SUCCESSOR TO S. & W. HARBAUGH.) COMMISSION & FORWARDING Merchant, Dealer in Flour, Wool and Produce generally, No. 145 First st., and 116 Second st., Pittsburgh, Pa. ap7

Henry H. Collins, WHOLESALE Produce, Commission and Forwarding Merchants, and Dealers in Iron, Nails, Glass, Cotton Yarn and Pittsburgh Manufactures generally. No. 134 Water st., Pittsburgh, Pa. ap12:dly

J. T. & J. J. BOONE; (LATE OF SALEM, OHIO.) FORWARDING & COMMISSION Merchants; Dealers in Produce of all kinds, &c. No. 207 Liberty street, Pittsburgh, Pa. Always on hand, N. O. Sugar and Molasses.

THOMAS BELL ... J. S. LIGGETT.

BELL & LIGGETT. FLOUR FACTORS, FORWARDING & COMMISSION MERCHANTS, and Dealers in General Produce. Nos. 69 and 70, Water street, Pittsburgh, Pa. Liberal advances made on consignments. ap23

W. KENDRICK, Forwarding and Commission Merchant; also, Agent for Manufacturers, Warehouse, No. 22 Wood street, Pittsburgh. Particular attention paid to Forwarding Merchandise, and consignments for sale. No connection, or preference for Boats of any description. Orders promptly attended to. Instructions will in all cases be implicitly obeyed. Your business is respectfully solicited; and I pledge myself to use every exertion in your behalf. ja22:y

WM. H. JOHNSTON, Forwarding and Commission Merchant, No. 112 Second street, Pittsburgh.

KIER & JONES, Forwarding and Commission Merchants, Dealers in Produce and Pittsburgh Manufactured articles, Canal Basin, near Seventh street, Pittsburgh.

A. A. HARDY ... WM. F. JONES.

HARDY, JONES & CO., Successors to Atwood, Jones & Co., Commission and Forwarding Merchants, dealers in Pittsburgh Manufactured Goods, Pittsburgh, Pa.

AGENCIES.

CHAS. E. LOOMIS ... R. F. M'DOWELL.

LOOMIS & M'DOWELL. GENERAL COLLECTORS, STOCK AND BILL BROKERS, OFFICE OVER S. JONES & CO'S BANKING HOUSE, Corner Wood and Fourth Sts., Pittsburgh. REFERENCES—Whitmore & Wolf, Wm. Bagaley & Co., B. A. Fahnestock & Co., J. P. Tanner & Co., Miller & Ricketson, George Breed. aug26

Austin Loomis, REAL ESTATE AGENT, Stock, Merchandise and Bill Broker, office No. 92, Fourth St., above Wood. Business promptly attended to. jy3:dly

SAMUEL L. MARSHELL, Secretary Citizen's Insurance Co., 94 Water street.

W. P. JONES, Agent of the Insurance Co. of North America, 141 Front st.

F. M. GORDON, Secretary Western Insurance Co., 92 Water st.

P. A. MADEIRA, Agent for Delaware Mutual Safety Insurance Company, 42 Water street.

J. GARDINER COFFIN, Agent for Franklin Fire Insurance Company, north east corner of Wood and Third streets.

HARDWARE MERCHANTS.

NORRIS M'COMBS, (successor to JOHN WALKER,) Importer & Dealer in Foreign and Domestic Hardware, No. 85 Wood st. between Diamond Alley and Fourth street, Pittsburgh. Carpenters' Tools always on hand. fe23

TRANSPORTATION AGENTS.

JOHN COVODE ... THOMAS GRAHAM

COVODE & GRAHAM, Agents of Penna Railroad Co., corner of Penn and Wayne sts., Canal Basin, Pittsburgh, Pa. ja10

C. A. McANULTY & CO—Transporters, Forwarding and Commission Merchants, Canal Basin, 405 Penn street, Pittsburgh. feb16

JEWELERS.

W. W. WILSON, Watches, Jewelry, Silver Ware, and Military Goods, corner of Market and Fourth streets, Pittsburgh, Pa. N. B.—Watches and Clocks carefully repaired.

PAPER HANGING AND PLASTERING.

JOSEPH JOHNSTON, Paper Hanger & Plasterer—Residence, corner of Third street and Ferry... Common, Allegheny. N. B.—Lime, Sand, Mortar, Lath, &c., for sale. mch4:ly

DENTISTS.

J. SCOTT, Dentist, Fourth street, five doors west of Market. All work warranted. ja15

DR. D. HUNT, Dentist, Corner of Fourth and Decatur st. between Market and Ferry streets, Pittsburgh.

WOOL MERCHANTS.

H. LEE, (Successor to Murphy & Lee,) Wool Dealer, and Commission Merchant for the sale of American Woollen Goods, No. 137 Liberty street.

TEA DEALERS.

ROBERT MORRIS, Tea and Wine Merchant, East side of the Diamond, Pittsburgh.

W. A. M'CLURG ... GEO. R. HOOD.

WM. A. M'CLURG & CO., Grocers and Tea Dealers, No. 256 Liberty street, Pittsburgh, have always on hand a large assortment of Choice Green and Black Teas. Also—Foreign Fruits and Nuts, Wholesale and retail. Dealers supplied on the lowest terms

ENGRAVING AND LITHOGRAPHING

WILLIAM SCHUCHMAN'S Lithographic Establishment, Third street, opposite the Post Office, Pittsburgh. Maps, Landscapes, Portraits, Show bills, Billheads, Drafts, Bonds, Labels, Architectural and Machine Drawings, Business and Visiting Cards, &c., engraved or drawn on Stone, and printed in colors, Gold, Bronze, or Black, in the most approved style, and at the most reasonable prices.

MISCELLANEOUS CARDS, &c.

The Pennsylvania Claussen Company. FOR the sale of Licenses to use Claussen's Patent for Cottonizing and Bleaching Flax, Hemp, Jute, &c., are now ready to negotiate with parties for County Licenses to manufacture Flax Cotton. JOHN HOSK'N, Agent. Philadelphia, July 19, 1852—jy23:dly

STACY'S HOTEL, OPPOSITE the Fountain, Zanesville Ohio, Mrs. Anna M. Stacey and W. A. Jones, Proprietors. jy2

R. CHESTER, Merchant Tailor and Clothier, Number 74 Wood street. Particular attention paid to Boys' and Youths' Clothing. no15:y

WM. DIGBY, Merchant Tailor, Draper, and Dealer in Ready Made Clothing, 137 Liberty st.

CARD. State Official Interpreter. WM. J. ROSE, Interpreter of Foreign Languages in and for the Commonwealth of Pennsylvania, to reside in the city of Pittsburgh, County of Allegheny, may be found every day from 9 A. M. until 6 P. M., in the Quarter Sessions Court Room, or at No. 150 Fourth street. Bonds, Deeds, Mortgages, Powers of Attorney and all legal or other writings whatsoever, translated from or into the German, French, Italian and Spanish languages, with neatness and despatch. ap1

JNO. B. BAYARD & SON, Dealers in Leather, Hides and Oil, No. 218 Liberty street, (opposite Sixth st.,) Pittsburgh, Pa. Keep constantly on hand a general assortment of Leather, Hides, Morocco, Shoe findings, Curriers' Tools, Oil, &c., &c. mar26:ly

Lewis' Intelligence Office. No. 2 St. Clair St. WHERE Hotels, Steamboats and Private Houses will be furnished with good servants, and Servants with places. ap6:dly

Instructions on the Piano Forte, Guitar, and Vocal Music. HENRY ROHBOCK has commenced to give instructions in Music on the Piano Forte, Guitar, and Vocal Music, and will be pleased to receive further applications at the Music Store of J. H. Mellor, or through the Post Office. Terms $15 for twenty-four lessons. fe56

WM. NOBLE, Upholsterer and Dealer in Upholstery, Wholesale and Retail, Third street, nearly opposite the Post Office.

BOUNTY LANDS.—CAPT. CHAS. NAYLOR, Attorney at Law, No. 163 Third st., corner of Cherry alley, having made arrangements for the purpose, will procure Bounty Lands for officers and soldiers, their widows and children, and will attend to any other business, connected with the government or any of its Departments, the Pension office, or the Courts at the City of Washington. ja27:dtf

Alexander Bradley, No. 19 Wood street, between First and Second sts., (SIGN OF THE GOLDEN STOVE.) MANUFACTURER of every description of COOKING STOVES, of the most approved patterns, and such as will render the best satisfaction. Also—PARLOR STOVES, among which will be found Jewell & Root's celebrated folding door Parlor Stoves; Egg Stoves; Radiators; Franklin Stoves; plain and fancy Grates, to which we invite the attention of builders; Tea Kettles, Hollow Ware; Wagon Boxes, &c.; to all of which we invite the attention of dealers before purchasing elsewhere. my6:y

Bolivar Fire Brick Manufacturing Comp'y.

JAS. GLOVER ... S. M. KIER ... B. F. JONES ... S. S. MACRAW.

GLOVER, KIER & CO., PROPRIETORS. THE SUBSCRIBERS, having been appointed Agents for the above named concern, will keep constantly on hand a supply of the celebrated Bolivar Fire Brick, Crucible Fire Clay, Furnace Hearths and Inwalls. They are also prepared to receive orders for said Brick, to be made in size and shape to suit purchasers, which shall be promptly filled. We do not deem it necessary to enumerate the many advantages the Bolivar Fire Brick possess over all others that have been offered for sale in the United States, their superiority being well known to almost all persons who use Fire Brick. The proprietors have determined that the Brick shall lose none of their present enviable reputation, and that no expense shall be spared to make them even better than they have heretofore been. This is the only establishment now manufacturing Fire Brick at Bolivar. KIER & JONES, mch7 Canal Basin, Seventh st., Pittsburgh.

Wm. M. McKnight WILL give special attention to the Collection of claims for Merchants and others, in Western Pennsylvania and Eastern Ohio. Office in Tilghman Hall, opposite the New Court House, Pittsburgh, Pa. References—John Morrison, F. C. Flanegin, D. N. White, Moses Hampton, and Wm. McCandless, Esqs. ja27

RICHARD J. C. BOECKING, Manufacturer of Gilt Portrait Picture and Looking Glass Frames—Gilding of any kind done to order, as Steam Boat work, &c., No. 20 St. Clair street, Pittsburgh, Pa. oct6:dly

MISCELLANEOUS.

Lard Oil, Adamantine Candles and Soap. ARE manufactured and offered for sale by the undersigned. Send your orders to the Factory, on Penn. Avenue, or to the warehouse of John Irwin & Sons [ja5:d3m] JOS. G. DAVIS & CO.

Lotz & Braun. FRESCO, House, Sign and Ornamental Painters and Japanners, No. 40 Market street, between Second and Third sts., Pittsburgh, Pa. All kinds of Paintings for Churches, Rooms, &c., in water and oil colors, done in the most modern style; Transparent Window Blinds, imitation of Wood, Marble and Brons. Manufacturers of Patent Metal Letters, Dealers in mixed Paints, Putty, Lime and Plaster. ap7

Removal. J. D. WILLIAMS & CO., have removed to No. 122, Wood street, three doors above the old stand, corner Wood and Fifth sts., where they will be pleased to meet their friends and patrons. FAMILY GROCERIES. Rio, Laguyra and Java Coffee; New Orleans and Refined Sugar; Golden Syrup, N. Orleans and Sugar House molasses, Fine to Extra Fine Green and Black Teas. Sperm, Star, Mould and Dipt Candles; Palm, Almond, Castile and Rosin Soap; Pearl and Corn Starch; Farina, Pearl, Sago and Arrow Root; Hams, Beef and Beef Tongues; With a general assortment of Fruits and Spices. Also—Iron, Nails, White Lead, Cotton Yarns, Patent Zinc Washboards, &c., &c., &c. Wholesale and retail by J. D. WILLIAMS & CO., mar6 No. 122, Wood street.

JAMES W. WOODWELL, Cabinet Furniture Manufacturer, Nos. 97 and 99 Third St. Pittsburgh. J. W. W. RESPECTFULLY informs his friends and customers, that he has just completed his spring stock of Furniture, which is decidedly the largest and best ever offered for sale in this city, which will be sold at prices as low as any in the United States, East or West. As he is determined to uphold his stock, with seasoned materials, best workmanship, and newest designs and from the extent of his orders and facility in manufacturing, he is enabled to produce warranted FURNITURE at the lowest prices. He has adopted the principle of identifying the customer's interest with his own, in quality and price, and keeps always on hand the greatest variety of every description of Furniture, from the cheapest and plainest, to the most elegant and costly, that a house, or any part of one, may be furnished from his stock, or manufactured expressly to order. The following articles consist in part of his assortment, which, for richness of style and finish, cannot be surpassed in any of the eastern cities:

Louis XIV tete a tete Sofas; 50 Sofas in Plush and Hair Cloth; 50 dozen Mahogany Chairs; 20 do Walnut do; 50 Mahogany Rocking Chairs; 20 Walnut do; 50 Mahogany Divans; 20 Walnut do; 50 Marble top Centre Tables; 50 do Dressing Bureaus; 30 do Washstands; 40 Inclosed do; 100 Common do; 20 Plain Dressing Bureaus; 40 Mahogany Bedsteads; 40 Walnut do; 50 Cottage do; 300 Cherry and Poplar do; 20 Mahogany Wardrobes; 10 Walnut do; 10 Cherry do; 10 Plain Bureaus; 70 Dining and Breakfast Tables; 12 Secretary and Bookcases; 20 Dozen Cane Seat Chairs; 24 Cane Seat Rocking Chairs; 12 Ladies' Writing Desks; Hat and Towel stands; Etageres; Conversation Chairs; Elizabethan do; Reception do; Pearl Inlaid do; Arm do; Gothic and Hall Chairs; What-Nots; Paper Machie Tables; Pembroke do; Hall and Pier do; Ladies' do; Extension Dining Tables; Ottomans.

Also, a large assortment of Common Furniture and Windsor chairs. Cabinet makers supplied with articles in their line. Steamboats and Hotels furnished at the shortest notice. All orders promptly attended to. may3:ly

IOWA FOUNDRY, NO. 103 WOOD STREET, PITTSBURGH. 5 SIZES IOWA FOUNDRY COOKING STOVES, which received the first prize for 1850 and 1851, at the Agricultural Fairs of Allegheny County, Pa., and recommended by 1500 persons who have them in use. ENTERPRISE COOKING STOVES. PARLOR GRATES AND FENDERS, Of modern style, a great variety of patterns, beautifully enameled. PLOUGHS. A large stock of all the Ploughs in use. Hall's Patent Iron, True American, Knapp's, Crane's, Kincaid's, Wood's, Peacock's, Bull, Imp. Bull. DOUBLE PLOUGH. The Michigan Double Plough is a new patent Plough, that has taken the premium at the State Fairs of Ohio, Pennsylvania, New York, and at the Agricultural Fair of Allegheny County, for 1851. It has been highly approved wherever tried, and is superior in mode of cultivation to any other kind, cutting the furrow into two slices, and leaving a loose, deep and perfect seed bed. IRON FENCING. Eight beautiful designs of Ornamental Fencing. PATENT CHILLED ROLLS. J. C. Parry's Patent Chilled Rolls. Also, Rolling Mill Casting, made to order. LARGE KETTLES AND CURBS. Patent Kettles for Soap, Pot Ash, Pearl Ash, &c. SUGAR KETTLES. For the manufacture of Cane Sugar. The Kettles are cast on the process patented by J. C. Parry, and are superior for durability to any other, and sold lower than those made on the old plan. Stoves of every description, Stove Pipe and Tin Ware for Stoves, and Castings of every description. Also, IRON and NAILS, all of which we offer at the very lowest prices. J. C. PARRY & CO. no1:y

New Dyeing Establishment. W. ROBERTSON ... A. WHITEHOUSE. ROBERTSON & WHITEHOUSE, ISABELLA ROW, near Federal street, opposite the "Emmet Hotel," Allegheny City, wish to inform the citizens of Pittsburgh that they dye Ladies' Dress Goods, &c., of every shade and color; Silk Velvets dyed and finished equal to new. Cashmere, Canton, Crape, De Laine, Shawls, and every variety of goods, dyed, cleaned and the colors restored to their former brilliancy, and finished equal to new. Gentlemen's Wearing Apparel cleaned or dyed without being taken to pieces, and warranted not to rub off or soil the linen. [illegible] We shall make it our study to give the utmost satisfaction to those who may employ us, [illegible] charge. We flatter ourselves that—having the latest improvements in this and our old country—our work will be equal to that of any other Dyer in the States. Merchants' Goods dyed equal to their new goods. Goods warranted. Give us a call, examine our work, and judge for yourselves. W. R. wishes to inform his friends whom he has visited in the adjacent cities, that his location is now in Allegheny City. de10:ly

PINE AND CEDAR WARE. SAMUEL KROESEN keeps constantly on hand a good assortment of Wash and Bath Tubs, Horse, Steamboat, Oak Well, Kitchen or Draw Buckets, Wooden Bowls, Churns, Dry Measures, Zinc and Cherry Washboards, and all other kinds of ware in his line. Wareroom, Masonic Hall, Fifth street, Pittsburgh, Pa. ap24:y

New Coach Factory—Allegheny. M. A. WHITE & CO. would respectfully inform the public that they have erected a Shop on Lacock, between Federal and Sandusky streets. They are now making and are prepared to receive orders for every description of vehicles, Coaches, Chariots, Barouches, Buggies, Phaetons, &c., &c., which, from their long experience in the manufacture of the above work, and the facilities they have, they feel confident they are enabled to do work on the most reasonable terms with those wanting articles in their line. Paying particular attention to the selection of material, and having none but competent workmen, they have no hesitation in warranting their work. We therefore ask the attention of the public to this matter. N. B. Repairing done in the best manner, and on the most reasonable terms. ja23:tf

NEW GOODS. WM. DIGBY begs to inform his friends and customers, that he is receiving his first supply of FALL AND WINTER GOODS, comprising as usual every thing that is fashionable, good, and new, for Gentlemen's wear. It being utterly impossible to describe the variety and elegance of the style and patterns of his Cassimeres and Vestings, or the superior quality of his Cloths, the proprietor hopes that all who wish to purchase any article in his line will favor him with an early call. Also, on hand, the largest, best manufactured, and most fashionable stock of READY MADE CLOTHING in the city, all of which will be offered at the very lowest prices for cash. Contractors, Country Merchants, and all who purchase largely, will find it much to their advantage to examine the stock before purchasing, as they will meet with decided bargains. Every article in the Tailoring line made to order in the most fashionable style at the shortest notice. A first rate Salesman wanted immediately. sep1

Penn Glass Works. F. LORENZ, SR. ... THOS. WIGHTMAN. LORENZ & WIGHTMAN, (formerly of the firm of Wm. McCully & Co.,) Manufacturers of all kinds of VIALS, BOTTLES, and WINDOW GLASS, 89 Water and 65 Front street, Pittsburgh, Pa. N. B.—Particular attention paid to odd sizes of Window Glass and private moulds for Bottles and Vials. mar 15

Straw Bonnet and Hat Warehouse, No. 105 MARKET STREET, R. H. PALMER offers for sale, at very low prices, a full assortment of Straw and Millinery Goods, viz: BONNETS—Foreign and American plain and fancy Straw, Braid, Chip, Gimp, Millon, Lace, Hair, Pearl, Leghorn, &c., &c. HATS—Men's, Youths', and Boys' Leghorn, fancy and plain Braid, Straw, Panama, Manilla, and Palm Leaf. Infants' Leghorn, Braid, Straw, Chip, Gimp, Lace, and Hair, Misses' Gipsey, Jenny Lind, and other forms, in great variety of shape and material. RIBBONS—Rich Bonnet and Scarf, plain Satin and Taffeta, all widths and colors; fancy Gauze and Crape Caps. LACES—Plain and figured white and colored Silk and Cotton Netts. STRAW TRIMMINGS—Cords, Tassels, Buttons, Braids, Pelerines, &c., &c. FLOWERS—French and American Sprigs, bunches and separate, rich and novel styles. BONNET SILKS AND SATINS—Glace, Gro. de Naples, Gro. de Rhine, Florence, and other styles, assorted qualities and colors. SATINS—Assorted qualities and colors. Also—Rich and low priced Parasols and Umbrellas; Band Boxes, &c., &c. mch19

Pittsburgh Foundry. BOLLMAN & GARRISON have removed to their new buildings in Birmingham, near the Ferry. Having all the late improvements, for heavy work, in Furnaces, &c., with Lathes and other machinery, and keeping always the best qualities of metal, they are prepared to furnish machinery, &c., with promptness. As they still retain the warehouse on Smithfield st., on the old premises, (also at No 4 Wood st.) patterns or orders left there will be immediately attended to. Having associated John McDonough with us, the business will hereafter be conducted in the name of BOLLMAN, GARRISON & CO. HENRY L. BOLLMAN, ABRAHAM GARRISON, JOHN McDONOUGH. ap12:dtf

C. ARBUTHNOT has commenced to receive a full assortment of Spring & Summer Goods, consisting in part of Satinets, Cloths, Casimeres, Tweeds, Jeans, Coatings, Pantaloon stuffs, Linens, Alpacas, Prints, Nankeen, Mous De Laines, Berage De Laine, Printed Lawns, Emb'd Swiss Lawns, Muslin Ginghams, Domestic & Scotch Ginghams, Poplins, Cambricks, Muslins, Tickings, Ribbons, Laces, Hosiery, Gloves, Combs, Buttons, Threads, Artificials, Umbrellas, Parasols, Pocket cutlery, Fish Hooks, Clocks, Jewelry, &c., &c., &c., to which he respectfully invites the attention of Merchants & Pedlars. mar6. 83 Wood St. & Corner of Diamond Alley.

Philipsburg Water Cure Establishment. IN Philipsburg, Beaver County, Penna., on the south side of the Ohio river, opposite the mouth of the Big Beaver Creek, 28 miles from Pittsburgh, 20 from Wheeling, and 100 from Cleveland. The proprietor has had twenty years experience as a regular physician, twelve of which he has practiced under the Hydropathic system. Terms, only five dollars per week, payable weekly. All seasons are adapted to hydropathic cures. Each patient is required to furnish two heavy woollen Blankets, two large Comforts, four Sheets, four Towels, and one camp Blanket, or India Rubber Sheet. DR. EDWARD ACHER, Proprietor. Philipsburg, Rochester, P. O. Beaver County, Penna. mar18

H. D. KING, Banker and Exchange Broker. NO. 58, FOURTH STREET. BUYS Half Dollars at the highest market price: Stocks bought and sold on Commission: Western money taken at lowest rates; Sight Checks for sale on the Eastern cities. Collections made on the West. an21

North American Copper Stock WANTED, at 75 Fourth Street. aug3 A. WILKINS & CO.

INSURANCE.

The Pennsylvania Mutual Live Stock Insurance Company. CAPITAL, $50,000. CHARTER PERPETUAL. THIS Company is now fully organized, and prepared to insure against the combined risks of FIRE, WATER, ACCIDENT and DISEASE, of all descriptions of LIVE STOCK, such as Horses, Mules, Cattle, Sheep, &c. Office, No. 21, Fifth Street, Pittsburgh, Pa. DIRECTORS: ALEXANDER HAYNES, President. BENJAMIN M'LAIN, Secretary. Wm. Day, Jas. Mathews, Alexander Hilands, Henry A. White, Wm. O. Leslie, Wm. Bakewell. Forms for proposals, and all necessary information, can be obtained by calling at the office of the Company. aug21:d&wlm:T

INSURANCE. MR. GEORGE E. ARNOLD has been appointed Agent of the PROTECTION INSURANCE COMPANY, OF HARTFORD, CONN., the Agency having been for a time withdrawn from Pittsburgh, on account of the reduction of the current rates of premium to such a point that the business could not be remunerative. The Agency is now permanently established in the hands of Mr. ARNOLD, and the friends and patrons of the Company are referred to him, as its fully authorized Agent for Pittsburgh and Allegheny County. W. B. ROBBINS, General Agent aug2 for the Western States.

New England Live Stock Insurance Co. NEW HAVEN, CONNECTICUT. HORSES, CATTLE, &c., insured against death by disease or accident. Capital $50,000, with power to increase to $100,000. DIRECTORS: Thomas Kendrick, Alfred Edwards, J. Lewis Taylor, John Saxton, Nathaniel Thurber, Wm. W. Kendrick. THOMAS KENDRICK, President. GEO. T. REYNOLDS, Secretary. CURTIS & DOBBS, Agents, No. 123, corner of Wood and Fifth sts. je10 (over Patrick & Friend's Banking house.

Delaware Mutual Safety Insurance Comp'y OFFICE, No. 9 and 10 Merchants' Exchange, on Third street, MARINE, INLAND, AND FIRE INSURANCE. MARINE INSURANCES—On Vessels, Cargo and Freight, to all ports in the world. INLAND INSURANCES—On Goods by River, Canal and Lakes, and by Land Carriage to all parts of the Union, including the risk by Fire until arrival. FIRE INSURANCES—On Merchandise generally, on Stores, Dwelling Houses, &c.

ASSETS OF THE COMPANY.

Bonds, Mortgages and Ground Rent	$24,664 27
$33,555 Pennsylvania Six per cent Loan	33,809 69
$12,000 do Five do	10,761 25
$30,000 Philadelphia City Six do	29,309 60
$10,000 Camden & Amboy R. R. Five per cent loan	8,425 00
$5,000 Spring Garden six per cent Loan	4,750 00
$2,000 United States Six do	2,155 00
100 shares Pennsylvania Rail Road Company	5,000 00
5 do Steamship Comp'y	2,100 00
50 " Merchants' & Manufacturers' Bank, Pittsburgh	2,350 00
5 " Philadelphia and Havre de Grace Steam Tow Boat Company	250 00
2 " Philadelphia Exchange Company	78 00
Scrip and Stock of sundry Mutual Insurance Companies	10,644 70
Bills Receivable	121,859 82
Cash on hand	24,283 28
Balances in hands of Agents and Premiums on Marine Policies recently issued	77,996 02
Subscription Notes	100,000 00
	$459,627 09

DIRECTORS—Joseph H. Seal, Edmund A. Souder, John C. Davis, Robert Burton, John R. Penrose, Samuel Edwards, George C. Leiper, Edward Darlington, Isaac R. Davis, William Folwell, John Newlin, Dr. R. M. Huston, James C. Hand, Theophilus Paulding, H. Jones Brooke, Henry Sloan, Hugh Craig, Joseph G. Burnett, Spencer McIlvain, Charles Kelly, J. G. Johnson, Wm. Hay, John Sellers, Wm. Eyre, Jr. William Martin, J. G. Johnston, Samuel E. Stokes, James Traquair, James Tennant, Joshua L. Price, J. T. Logan, Pittsburgh, D. T. Morgan, do. WILLIAM MARTIN, President. THOS. C. HAND, Vice President. JOSEPH W. COWAN, Secretary. Office of the Company, No. 42 Water street, Pittsburgh. P. A. MADEIRA, Agent.

New York Life Insurance Company. ACCUMULATED CAPITAL, $540,510. THE annual dividends have been unusually large, showing that the company has been doing a very large and prosperous business. The dividends in 1846 were 50 per cent. 1847 " " 1848 " 40 " 1849 " 40 " 1850 " 40 " 1851 " 40 " 1852 " 40 ". This is among the oldest companies in the United States. Its accumulated capital is constantly increasing, for the benefit of members, present and future. MORRIS FRANKLIN, President. PLINY FREEMAN, Actuary. CURTIS & DOBBS, Agents, Pittsburgh, corner of Wood and Fifth sts., over Patrick & Friend's Banking House. CALIFORNIA RISKS TAKEN. Also, agents for Protection and Farmers' Fire and Marine Insurance, capital $450,000, and of branch office, Keystone State Health Association, cash, including accumulated capital $19,000. Also, agents for the purchase and sale of real estate. my12

Marine, Fire, and Inland Transportation Insurance. THE Insurance Company of North America, of Philadelphia—Chartered 1794. Capital $500,000. Assets January 1, 1851, $1,031,232 50. Will make Insurance on buildings and their contents, in this city and vicinity; also on property of every description, shipped per steam boats and other vessels, either by inland transportation or on the seas. DIRECTORS. Arthur G. Coffin, Pres't. Thomas P. Cope, Samuel W. Jones, John R. Neff, Edward Smith, Richard D. Wood, John A. Brown, William Welsh, Samuel F. Smith, Francis Hoskins, Samuel Brooks, S. Austin Allibone, Charles Taylor, Wm. E. Bowen, Ambrose White, George Aspinwall, Jacob M. Thomas, James N. Dickson, S. Morris Wain, H. D. Sherrerd, Sec'y. This is the oldest Insurance Company in the United States and from its high standing, long experience, ample means and avoiding all risks of an extra hazardous character, it may be considered as offering ample security to the public. WILLIAM P. JONES, Agent, 141 Front street.

Western Insurance Company of Pittsburgh. CAPITAL $300,000. R. MILLER, JR., President, F. M. Gordon, Secretary. Will insure against all kinds of risks, Fire and Marine. All losses will be liberally adjusted and promptly paid. A home Institution—managed by Directors who are well known in the community, and who are determined by promptness and liberality to maintain the character which they have assumed, as offering the best protection to those who desire to be insured. DIRECTORS—R. Miller, jr., J. W. Butler, Wm. Lyon, C. Ihmsen, Thos. Scott, Alex. Nimick, Geo. Black, Geo. W. Jackson, James M'Auley, George Darsie, Nathaniel Holmes, Jr., James Lippincott, and W. M. Edgar. Office, No. 92 Water street (warehouse of Spang & Co. up stairs,) Pittsburgh. jyl:ly

STATE MUTUAL FIRE INSURANCE COMPANY. HARRISBURG, PA. DESIGNED only for the safer classes of property, has an ample capital, and affords especial advantages in point of cheapness, safety and accommodation, to city and country merchants, and owners of dwellings, and isolated or country property. A. A. CARRIER, Actuary, Branch Office, No. 54 Smithfield st., Pittsburgh.

Franklin Fire Insurance Co. of Philad'a. DIRECTORS: Charles W. Bancker, Geo. W. Richards, Thos. Hart, Mordecai D. Lewis, Tobias Wagner, Adolphe E. Borie, Samuel Grant, David S. Brown, Jacob R. Smith, Morris Patterson. CHARLES N. BANCKER, President. CHARLES G. BANCKER, Secretary. This Company continues to make Insurances, permanent or limited, on every description of Property in town and country, at rates as low as are consistent with security. The Company have reserved a large contingent fund, which, with their Capital and Premiums, safely invested, afford ample protection to the assured. The assets of the Company, on January 1st, 1851, as published agreeably to the Act of Assembly, were as follows, viz:

Mortgages	$1,014,128 68
Real Estate	84,377 78
Temporary Loans	85,905 17
Stocks	61,889 00
Cash, &c.	45,536 81
	$1,212,708 44

Since their incorporation, a period of 21 years, they have paid upwards of One Million Four Hundred Thousand Dollars Losses by Fire, thereby affording evidence of the advantages of insurance, as well as their ability and disposition to meet with promptness all liabilities. J. GARDINER COFFIN, Agent. ap16 Office S. E. corner of Wood and 3d sts.

NEW CLOTHING HOUSE. Edmund Watts & Co., MERCHANT TAILORS, No. 185, Liberty Street above St. Clair. HAVE opened a new Clothing Store, at the above place, and are now receiving a splendid lot of Cloths, Casimeres, Vestings, etc., of the latest importations, purchased with a special view to city trade, and which they are prepared to make up to order in the latest and most fashionable styles. They intend to pay strict attention to this branch of their business, and they have full confidence that they will be able to give their customers entire satisfaction. They are also manufacturing a choice lot of READY MADE CLOTHING, of the newest styles which they will sell low for cash. As all this stock is entirely new, it is worthy of the attention of buyers. ap17

Assignee's Sale of Real Estate. THE undersigned wishes to dispose of the property of Mr. John Caldwell, being that situated on Third st., Redoubt alley and Second st., with Dwelling Houses, &c., covering 150 feet on Second and Third sts., by 160 feet from street to street. Also, the Tan Yard and Building attached, as now occupied by Mr. Caldwell, in Duquesne borough. For particulars and plans of property, please call at the warehouse of John Irwin & Sons, corner of Ferry and Front streets. JOHN HERRON, JOHN IRWIN, mr29:d6m Assignees.

S. N. WICKERSHAM, corner of Wood and Sixth streets, Pittsburgh, Pa., wholesale and retail dealer in Drugs, Medicines and Chemicals; Paints, Oils, Varnishes and Dye Stuffs; Window Glass and Putty; Perfumery; Fine Soaps; Fine Tooth and Hair Brushes; Spices; all the Patent or Proprietary Medicines of the Day; Garden Seeds, and Agricultural Implements of the most improved kinds, always on hand. Country Stores and Physicians will always find at this establishment *fresh and unadulterated Medicines*, which have been selected with great personal care for this market. All purchasers are invited to examine the stock, as they will find it equal to, and embracing as great a variety as any other in the west. fe25

Pittsburgh Star Cracker Bakery and Confectionary. (WHOLESALE AND RETAIL.) No. 203 Liberty St. MR. SKINNER announces to his customers and the public, that he thinks TWENTY YEARS experience in the business, together with the increased facilities of his present location entitle him to say, that all orders with which he may be favored, shall be met on the easiest terms, and with entire satisfaction. His Crackers and Confectionary will be of every variety, and warranted free from all deleterious substances. He has just removed from Hancock street, to his present stand, a few doors below Irwin street. aug2:6m

To Glass Manufacturers. THE subscriber takes pleasure in informing his friends in the Glass Business, that having made some improvement in his machinery, and secured a good supply of raw material of the very best quality, he is enabled to REDUCE THE PRICE of his Pot Clay to $10 per ton. A large manufacturing firm in Philadelphia, who have tried this Clay, offer $17.50 per ton for it, which is the price of German Clay in that city; but owing to the expense of freight it cannot be delivered there at that price; here, however, it is cheaper than German Clay, from $10 to $12. This Clay is found in the form of a flinty rock of exceedingly fine texture. It is one of the most infusible substances known. After being carefully cleansed from all earthy matter, it is ground again and again until it all passes through a No. 24 screen. It is then barrelled up for market. In using it, two thirds of this Clay is mixed with one third of German Clay; or one third of this, and two thirds of German Clay. Messrs. J. Schoonmaker & Co., 24 Wood street, are my sole agents in Pittsburgh. JOSIAH COPLEY. Gazette Office, Pittsburgh, May 18.

Removal. WE have removed to No. 94 Water and 115 Front street, Warehouse recently occupied by Messrs. Carson & McKnight. aug6 VON BONNHORST & MURPHY.

RATES OF DISCOUNT.

CORRECTED DAILY FOR THE PITTSBURGH GAZETTE, BY N. HOLMES & SONS, Bankers. *No. 57 Market st. between Third and Fourth sts. Pittsburgh.*

PENNSYLVANIA.		Branch at Massillon	½
Bank of Pittsburgh	par	Branch at Wooster	do
Exchange Bank of do	par	Branch at Xenia	do
Mer. and Man. of do	par	Branch at Youngstown	do
Bank of Commerce	par	City Bank, Cincinnati	do
Bank of North America	par	Commercial Bk, Cincinnati	do
Bank of North'n Liberties	par	Franklin Bank	do
Bank of Pennsylvania	par	Lafayette Bank	do
Bank of Penn Township	par	Ohio Life Ins. & Trust Co.	do
Bank of the United States	12	Western Reserve Bank	do
Commercial Bank of Pa.	par	Bank of Massillon	do
Farmers' & Mechanics' Bk	par	Small Notes	do
Girard Bank	par	NEW ENGLAND.	
Kensington Bank	par	All solvent Banks	¼
Manufac. & Mech Bank	par	NEW YORK.	
Mechanics' Bank	par	New York City	par
Moyamensing Bank	par	Country	¼
Philadelphia Bank	par	MARYLAND.	
Southwark Bank	par	Baltimore	par
Tradesman's Bank	par	Country	¼
Western Bank	par	N. JERSEY & DELAWARE.	
Bank of Chambersburgh	¼	All solvent banks	¼
Bank of Chester County	par	VIRGINIA.	
Bank of Danville	par	Bank of the Valley	¼
Bank of Del. Co., Chester	par	Bk of Virginia, Richmond	"
Bank of Germantown	par	Ex. Bank, Va., Norfolk	"
Bank of Gettysburgh	¼	Farmers' Bank of Virginia	"
Bank of Lewistown	—	Merchants' & Mech. Bank	"
Bank of Middletown	¼	North Western Bank	"
Montgomery Co. Bank	par	Branches	"
Bank of Northumberland	par	NORTH CAROLINA.	
Carlisle Bank	¼	Bank of Cape Fear	2
Columbia Bk & Bridge Co.	par	Bk of St. of N. Carolina	2
Doylestown Bank	par	Commercial Bk, Wilming'n	2
Easton Bank	par	Merchants' Bank, Newbern	2
Erie Bank	¼	SOUTH CAROLINA.	
Farmers' Bk of Bucks Co.	par	Bk of the St. of S. Carolina	2
Farmers' Bk of Lancaster	par	Bank of South Carolina	2
Farmers' Bank of Reading	par	Bank of Charleston	2
Farm. Bk of Schuylkill Co.	par	Planters' & Mechanics' Bk	2
Far. & Drov. Waynesburg	¼	GEORGIA.	
Franklin Bk. Washington	par	Augusta Ins. & Banking Co	
Harrisburg Bank	¼	Bank of Augusta	2
Honesdale Bank	¼	Bk of Brunswick, Augusta	2
Lancaster Bank	par	TENNESSEE.	
Lancaster County Bank	par	All solvent bank	3
Lebanon Bank	par	KENTUCKY.	
Miners' Bank of Pottsville	¼	Bk of Kentucky, Louisville	¼
Monongahela Bank	par	Bk of Louisville, Thurston	
West Branch Bank	¼	Northern Bk of Kentucky	"
Wyoming Bk, Wilkesbarre	par	Southern Bk of Kentucky	"
York Bank	¼	MISSOURI.	
Relief Notes	¼	Bk of State of Missouri	¼
OHIO.		ILLINOIS.	
Ohio State Bank	¼	State Bank and branches	50
Branch at Akron	do	Bank of Illinois	75
Branch at Athens	do	WISCONSIN.	
Branch at Bridgeport	do	Marine & Fire Ins. Co. chks	5
Branch at Chillicothe	do	MICHIGAN.	
Branch at Cleveland	do	Farmers' Mechanics' Bank	3
Branch at Toledo	do	Government Stock Bank	3
Branch at Dayton	do	Peninsular Bank	3
Branch at Delaware	do	Insurance Company	3
Branch at Columbus	do	State Bank	3
Branch at Ashtabula	do	CANADA.	
Branch at Salem	do	Bk of B. N. America, Toronto	5
Branch at Mansfield	do	Bank of the People, Toronto	5
Branch at Ripley	do	Bank of Montreal	5
Branch at Cincinnati	do	Bank of U. Canada, Toronto	5
Branch at Columbus	do	EASTERN EXCHANGE.	
Branch at Washington	do	On New York (prem)	½
Branch at Cadiz	do	On Philadelphia do	½
Branch at Lancaster	do	On Baltimore do	½
Branch at Steubenville	do	WESTERN EXCHANGE.	
Branch at Mt. Vernon	do	Cincinnati	¼
Branch at Newark	do	Louisville	¼
Branch at Elyria	do	St. Louis	¼
Branch at Springfield	do	GOLD AND SPECIE VALUE	
Branch at Marietta	do	Doubloons, Spanish	16,05
Branch at Troy	do	do Patriot	15,60
Branch at Mt. Pleasant	do	Eagle, old	10,60
Branch at Zanesville	do	Eagle, new	10,00
Branch at Norwalk	do	Fredericksd'ors	7,80
Branch at Piqua	do	Ten Thalers	7,80
Branch at Portsmouth	do	Guineas	5,00
Branch at Eaton	do	Sovereigns	4,84
Branch at Ravenna	do	Ten Guilders	4,00
Branch at Chillicothe	do	Napoleons	3,80
Branch at Cuyahoga	do	Ducats	2,18
Branch at Toledo	do		

PRICES OF STOCKS.

REPORTED FOR THE PITTSBURGH GAZETTE BY A. WILKINS & Co. STOCK AND EXCHANGE BROKERS, NO 75, FOURTH STREET.

PITTSBURGH, Sept. 7, 1852

	Par	Ask'd	Off'd	REMARKS.
LOANS.				
United States 6's	100	...	...	Int. Jan & July
Do. 5's	104	...	...	Int. Feb & Aug
Pennsylvania 6's	100	...	...	Int. Jan & July
Do. 5's	100	95	...	Int. Feb & Aug
Alle'ny Co. 6's	100	100	...	Int. May & Nov
Do. coup. 6's, scrp	100	100	...	do
Do. coup. 6's	100	98	...	do
Pittsburgh city 6's	100	97	96	Int. Jan & July
Do. coup. 6's, N. Y.	100	103	100	do
Allegheny city 6's	100	97	...	Int. May & Nov
Do. cou. 6's, Phil.	100	93	91	do
BANK STOCKS.				
Bank of Pittsburgh	50	57 ¾	57	Div. Mar 4 pr ct
Merchants' & Manuf Bank	50	57	56 ½	do
Exchange Bank	50	65	54 ½	do
Allegheny Savings Bank	...	190	185	
BRIDGE STOCKS.				
Monongahela Bridge	25	25	22	Div. Mar 4 pr ct
St. Clair St. Bridge	25	30	28	Div. July 5 pr ct
Hand St. Bridge	50	45	42	Div. " 2.00 pr s
Northern Liberties	50	25	21	Div. " 15 pr s
Williamsport Bridge	25	15	...	
INSURANCE.				
Pittsb'g' Life Insurance	...	9 ½	8 ¾	Div. Aug 1.00 pr s
Western Insurance Co.	...	16	14	Div. Nov. 6 pr ct
Citizens' Insurance Co.	...	12	11	
Associated Fireman's Co.	...	6 ¾	6	
TELEGRAPH				
Pittsb'gh to Phil'a	50	44	42	Div. Qr. 3 pr ct
Pittsburgh, & Louisville	50	44	42	do
Lake Erie	50	25	...	Div. Apr 6 pr ct
Morse's Magnetic	50	...	...	
RAIL ROAD, SLACKWATER, GAS, &c.				
Pittsburgh Gas Works	50	67	65	Div. Jan. 4 pr ct
Monongahela Slackwater	50	68	...	
Youghiogheny Slackwatr.	50	16	...	
Penn'a. Central Rail Road	50	46 ¾	46 ½	
Ohio & Penn'a. Rail Road	50	42 ¾	41 ¾	
Balt. & Ohio Rail Road	50	...	...	
Cleveland & Welle'lle R. R	50	47 ½	46	
Marine R. Way, Dry Dock	100	105	102 ½	Div. Nov 6 pr ct
Fayette Manuf. Co.	60	60	60	
Erie Canal Bonds, (old)	100	35	...	
Do. do. (new)	100	35	...	
Turtle Creek Plank Road	25	16	10	
Alleg. & Perrysville Pk. Rd	25	...	25	
Greensbg. Turnpike Rd.	50	15	8	
Chartiers Coal Co.	20	17	...	
COPPER.				
Minnesota	...	...	...	
Pittsburgh & Boston	...	116	115	Div. 1852, $1
North American	...	35	34	New Stock
North West	...	23	...	
North Western	...	11 ¾	10	
Iron City	...	3 ½	...	
Eureka	...	2 ¾	...	
Pittsburgh & Isle Royal	...	10	...	
Ohio	...	3	2	
Adventure	...	8	7	
Merchant	...	...	...	
Douglass Houghton	...	7	4 ½	
Ontonagon	...	...	...	
Ohio Trap Rock	...	12	...	
Soda	...	5	4	
Fire Steel	...	1 ¾	1 ½	
Collins	...	3	...	
Astor	...	3 ½	2 ¾	
Bluff	...	2	1 ¾	
Peninsular	...	...	...	
Avery	...	3	...	
Forest	...	5	4	
Phoenix	...	9 ¾	7	

Gothic Hall. THIS Establishment is celebrated for neatness of fit, cheapness of quality, and very low prices of

Men and Boys' Clothing. Great inducements to cash buyers. *WE STUDY TO PLEASE.* aug12 CHESTER, 74 Wood street.

Powerful Patent Iron Capstans, MANUFACTURED BY TALCOTT & CANFIELD,

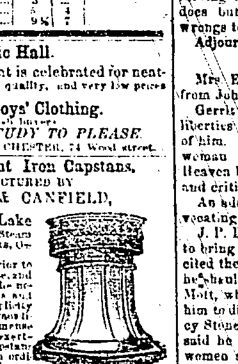

PROPIETORS of the Lake Ontario Foundry, Steam Engine and Machine Works, Oswego, New York. These Capstans are superior to any thing of the kind in use, and combine that desirable power of purchase so much needed for vessels of Steam Boat Owners and Builders, from their simplicity of construction, their extraordinary strength and the immense power they are capable of exerting. One man on these Capstans is equal to ten men, on an ordinary Capstan, with a single purchase. They can be used with either single or double purchase, are easily planted upon deck, take up but little room, and work easily and rapidly. No better evidence need be produced of their utility and popularity, than the fact, that the following, as well as many others of the splendid steamers on the Ohio and Mississippi rivers, have them in use—Eclipse, Bella Donna, James Robb, Brilliant, Magnolia, W. B. Clifton, Music, Lexington, California, Chancellor. Hundreds of them also are in use on the finest Steamers, Propellers and Sail Vessels on the Northern chain of great lakes. The proprietors also manufacture them mounted with brass, in an elegant manner. AGENTS: John B. Canfield, Pittsburgh. Boggs & Russell, Louisville, Kentucky. Campbell, Russell & Co., Cincinnati, Ohio. je29

W. W. WALLACE. Mill Furnishing Establishment, 319, 321, (*Old Nos. 244, 246,*) *Liberty St., opposite Smithfield, Pittsburgh, Pa.* STEAM Engines and Boilers, best quality, always on hand and made to order, on short notice and low prices. Laurel Hill Mill Stones, all sizes, always on hand.—French Burr Mill Stones, of my own manufacture, made of a new and superior quality of Blocks, all sizes, always on hand and made to order, on short notice, at greatly reduced prices. Bolting Cloths, square mesh, best quality, warranted to bolt freely, at prices lower than have ever before been offered in this market. Saw Mill Castings generally on hand. Mill Gearing made to order, on short notice, and catalogues of patterns furnished to Millwrights and others. Mill Spindles and Mill Irons, always on hand. Mill and lighter screws and screen wire. Corn and Cob Grinders, Patent and Common Bushes. Metal eye pieces for the upper Mill Stones, always on hand at 319 and 321, Liberty street, Pittsburgh, Pa. Orders filled with despatch. Plaster Paris for Land and Stucco work, Water Lime, Louisville Lime, and Grind Stones of all grits and sizes, always on hand. je25

W. W. WALLACE. Pittsburgh Steam Marble Works, *Nos. 319, 321, 323, Liberty St., Opposite Smithfield St., Pittsburgh.* MONUMENTS, Tombs, Grave Stones, Furniture Tops, &c., always on hand and made to order. ALSO—Marble Mantels, manufactured by machinery, a large and beautiful stock always on hand, or made to order, on short notice, sold at $15 to over $100 each. Purchasers are invited to call and examine for themselves. je25

Portable Thrashing Machines and Separators. WARRANTED to be thoroughly built, and to work well; made and sold by C. W. CARROL, opposite Shoenberger's Rolling Mill, 668 Penn street, Pittsburgh. The Thrashing Machines are beautiful, simple and compact, are easily removed from place to place, and worked with equal convenience in barn or field. No machine runs lighter, thrashes faster, or makes better work. More than 9,000 of them are now in use in the Western States, and as many East of the Mountains. Many of them have thrashed from 50 to 100,000 bushels each; and, on thorough trial, they have been recommended by those who use them, to be as complete, and to work as well as any in the world. The Separator is Root's Patent, and is attached to the Thrasher, and completely separates the straw and chaff from the grain, and has given entire satisfaction wherever tried. my31:d&wly:T

GEORGE E. ARNOLD & CO., BANKERS. DEALERS IN EXCHANGE, COIN, BANK NOTES, &C. *No 74 Fourth st., next to Bank of Pittsburgh.* Notes and Drafts collected on all parts of the Union. Stocks bought and sold on commission.

FALL FASHION. M'CORD & CO., CORNER FIFTH AND WOOD STREETS, WILL introduce, this day, their Fall style of Hats. Particular attention is called to their unrivalled $3 and $4 new style Hats. aug20

Sights Checks on Cincinnati CONSTANTLY for sale by A. WILKINS & CO., Exchange Brokers, aug10 No. 75 Fourth street.

PITTSBURGH GAZETTE.

TUESDAY MORNING, SEPT. 14, 1852.

WOMAN'S RIGHTS CONVENTION.

SYRACUSE, Wednesday, Sept. 8.

The Woman's Rights Convention assembled here at 10 o'clock this morning.

The following persons were chosen officers:

President—Lucretia Mott.

Vice Presidents—Mrs. Paulina W. Davis, Rhode Island; Mrs. E. Oakes Smith, New York; Clementine W. Nichols, of Brattleboro'; Gerrit Smith, of New York; Sarah L. Miller, Pennsylvania.

Secretaries—Susan B. Anthony, of Rochester; Martha C. Wright, Auburn; S. J. May, and Lydia Fowler.

A business committee of 12 was appointed.

Lucy Stone read the call and explained its meaning.

Mrs. Davis read a letter from Horace Greely, which was well received; also a letter from Mrs Read of England, and one from G. W. Johnson, of Buffalo, enclosing $10.

A Voice—Is the writer a man or woman?

Mrs. Davis—A woman.

Mrs. E. Oakes Smith wanted the name plainly given in full. In the beginning of our enterprise we want all our honors and privileges [Laughter.]

Mrs. Wright read the address of the Convention held at Westchester, Pa.

Mrs. Nichols suggested that if popular elections were not proper places for woman to vote at, special places and days might be set apart for them.

The business Committee then reported the two following resolutions.

Inasmuch as many of the Institutions, handed down to us from the past, like their looms, are felt to be time honored hindrances to human progress, and opposed to that Divine truth which gives light to the world—therefore,

Resolved, That it is our duty to examine these Institutions, and ascertain which of them are still worthy of honor and support, which we should seek to reform, and which to cast aside.

Resolved, That it is the right of every one, holding property as a citizen of the Republic, to resist taxation till such time as she is fully represented at the ballot box.

The hall was filled, and the Convention was very orderly and enthusiastic. Adjourned till afternoon.

Afternoon Session.

The Convention reassembled at 2 o'clock. Gerritt Smith reported the following resolutions:

Resolved, That the demand of woman is not for privileges, nor favors, nor employment, nor honors, but for rights.

Resolved, That the rights of human beings to their own persons,—to their own earnings and property, and to participate in the choice of the civil ruler, are rights which belong as naturally, absolutely to woman as to man.

Resolved, That we beseech woman never to consent to hold any of these great sacred rights in abeyance, nor to consent to exchange any of them for bribes and privileges, or favors and flatteries, however alluring and seductive.

Mrs. E. Oakes Smith advocated woman's right to resist taxation. We convene to disorganize time honored institutions. Let Syracuse which has become the Thermopylæ of freedmom, be the place for our struggle. Squalid, ignorant foreigners may be made voters, but half our population are disfranchised.

Lucy Stone made an eloquent speech in favor of Gerrit Smith's resolution, and expressed her odium at the law which gives the husband his wife's earning and property.

Miss Brown said women were tried by juries of men, not by their own peers. Guilty women cannot get justice in our Courts. Ignorant women suffered in silence rather than endure exposure.

Mrs. Rose said mind knew no sex—if it did man could not represent both sexes—if it did not then both sexes have as much right as man—woman hugs her shackles. Men admit we are right, and what does woman say? Why—men won't like it. Oppression has become legal, and therefore is fashionable. She urged the removal of these unjust laws.

Antoinette Brown said women had no part in this government, for their consent had not been obtained. We would not send women into public life to become men, but to remain women.

Clementine W. Nichols said she was introduced as a monster of womanhood, a political editor, and that we have hoped that though the rights of women are now suspended, she will come out and be a live woman yet. We are said to be running after the *pants*—they have legislated away our skirts, and are about sitting upon them in Courts of Justice—they must not complain if we give chase after them.

Mrs. E. O. Smith moved the following resolution:

Resolved, That as the imbruted slave who is content with his lot, and would not be free if he could, (if any such there be,) only gives evidence of the depth of his degradation, so the woman who is satisfied with her inferior condition, observing that she has all the rights she wants, does but exhibit the enervating effect of the wrongs to which she is subjected.

Adjourned.

Evening Session.

Mrs. E. O. Smith read a letter of sympathy from John Neal of Portland.

Gerrit Smith said the women had taken great liberties with his rights in getting a speech out of him. Woman was not an angel—she was only woman. He did not believe in getting her to Heaven before her time. Give her a fair field, and criticized her when she fails.

An address from Mrs. Stanton was read, advocating the refusal to pay taxes.

J. P. Brigham said the movement was got up to bring the speakers into notice. Gerrit Smith cited the Scripture case of Abimelech, but said he should leave Brigham to be slain by Lucretia Mott, who castigated him severely—she invited him to discuss this question to-morrow with Lucy Stone and Antoinette Brown. Lucy Stone said he lacked faith in God. God made us women and will keep us such. God's work cannot be blotted out till He is blotted out. Adjourned.

WINFIELD SCOTT AND THE PRESIDENCY.

OPINIONS OF GALLANT OFFICERS.

The Baltimore Republican of a recent date, affirms that those who fought the battles of Mexico, were Democratic Generals, and then it proceeds to name Pierce, Pillow, Butler, Quitman, Shields, and one or two others, omitting Zachary Taylor and Winfield Scott. Nothing more paltry or contemptible could well be conceived

The two master-spirits of the war were Whig Generals, one of whom was elected to the Presidency by a grateful people, and the other of whom has been nominated for the same high office. That there were gallant men of the Democratic party, who distinguished themselves in the various battle-fields, we cheerfully concede; and among these were Shields, Butler and Quitman, all of whom have testified in the warmest manner, in relation to the conduct throughout the campaign, of the chivalric and glorious Commander-in-Chief. Gen. Butler, for example, who was the Democratic candidate for Vice President at the last election, at a recent public meeting at Carrollton, Ky., spoke as follows of Winfield Scott:

"General Scott is known to the nation, and to the world; and as it is not my province to paint Whig portraits, I would be content to examine his position before the world without saying any thing of him personally, but for the known positions we relatively occupied in the city of Mexico, and for the purpose of saying publicly, that throughout our whole intercourse, though delicate and embarrassing, he acquitted himself in such a manner as to WIN MY ESTEEM AND ADMIRATION."

Gen. Shields, another gallant spirit, places his sentiments on record to the following effect:

"It is my good fortune to be personally acquainted with both the distinguished citizens whose names have been presented by their respective parties as candidates for the highest office in the gift of the American people. Gen. Winfield Scott is the candidate of the Whig party. For him I entertain the HIGHEST PERSONAL REGARD AND ESTEEM. I ADMIRE HIM AS MUCH AS I DO ANY MAN LIVING FOR HIS GREAT MILITARY TALENTS, and I consider him entitled to the GRATITUDE OF HIS COUNTRY, for his glorious military services. But Gen. Scott is no Democrat. His political convictions are different from mine. He is true to his convictions, and for this he has my respect. I mean to be true to mine; and such is my knowledge of his character that I know this will not lessen me in his estimation. If the principles of the democratic party are those which ought to prevail in the conduct of this government, then General Scott himself would admit, with the frankness of a true soldier, that he is not the man to represent these principles as chief magistrate of this Republic. Be this as it may, however, I stand where I have always stood—in the ranks of the democracy."

Gen. Quitman also says:

"Some allusion having been made to his military reputation, and my opinion asked, I said it would be unwise in us (the democratic party) to deny to him the HIGHEST MILITARY DISTINCTION. That his Mexican campaign, from the first gun at Vera Cruz to the fall of the capitol, was one of the *most brilliant on military record*. Its lustre was dimmed by some blemishes, about which I would not now speak—but that when the history of his victorious march from the sea board to the national palace shall be faithfully detailed, and popularized, it will greatly add to the high military fame he at present enjoys not only in American, but abroad."

What has our friend the Republican to say to all this? Does not his cheek tingle with shame under the circumstances? We have here given the testimony of some of his own leaders—the very men whose names he has endeavored to arraign as those of witnesses against the Conqueror of Mexico. And what do they say? They speak of Gen. Scott in the very highest terms as a man and a General, and as entitled to the gratitude of his country for his glorious military services. Surely this should be conclusive with every intelligent and unprejudiced mind. And it will be as we verily believe, with the great mass of the American people. Winfield Scott has been tried in perilous times and under critical circumstances. In every case he has been found equal to the responsibility. And so it will be with reference to the Presidency, the highest office in the gift of the American people. Gratitude is one of the strongest elements of our national character. It was illustrated in the case of Andrew Jackson, Wm. H. Harrison, and Zachary Taylor, and it is again about to be manifested in that of Winfield Scott.—*Pa. Enquirer*

"SAVE ME FROM MY FRIENDS."—*The Transcript* mentions as a current rumor, that Mr. Webster will, in the course of the week, address a letter from Marshfield to his political friends, recommending the disuse of his name as an independent candidate for the Presidency."

EDUCATION.

English and Classical Seminary. MR. W. McDONALD, A. M. late Tutor in Geneva College, has been induced, at the earnest solicitation of his references, to re open his Seminary for Boys on the 7th day of September, inst., at No. 51 Fulton street. The number of pupils being limited, applications for admission beyond the limitation have relative priority of claim. Terms, $50 per academical year. For further information, application may be made to either of my REFERENCES, Rev. W H Paddock, Hon A W Loomis, Charles Knapp, jr., John Harper, Hon. W McCandless. sep6:2w

University of Pennsylvania—Law Department. ON the 4th day of May, 1852, a Faculty of Law was established by the Trustees of the University of Pennsylvania, and Professors were appointed as follows— Honorable George Sharswood, Dean of the Faculty, Professor of the Institutes of Law, including inter alia, International, Constitutional, Commercial and Civil Law. Peter McCall, Esq., Professor of Practice, Pleading and Evidence at Law and in Equity. E. Spencer Miller, Esq., Professor of Real Estate, Conveyancing and Equity Jurisprudence. The course will consist of two years. There will be two terms in each year. The first term will begin on the first of October with a public introductory lecture by one of the Professors, and will continue four months. The second on the first of February, and will continue four months. From the first of June to the first of October will be vacation. Students who have attended four terms with each Professor, may, upon the recommendation of the Faculty, proceed Bachelors of Laws. Students who have attended any one or two of the Professors only, may receive from such Professors certificates of proficiency. It is the design of the Faculty to make the course thorough and faithful. The plan of the Department embraces lectures upon all branches of law; moot Courts for discussions of legal questions; the writing of essays upon legal subjects, and frequent and rigid examinations. It is believed that Philadelphia has peculiar advantages as a place for legal instruction. Its Courts constantly open, which the students may see the law administered. It is filled with offices of practising attorneys, in which he may acquire a knowledge of the daily routine of business. Its libraries are of great value, and the sessions of the moot courts, and the other proceedings to which he will find a pleasant and profitable society. Each student will pay to the Dean of the Faculty, for the Treasurer of the University, a matriculation fee of $5 and a fee of $10 for each term, to each Professor whom he shall attend. Arrangements will be made for providing respectable board and lodging for students, at reasonable prices. GEORGE EMLEN, Secretary of the Board of Trustees of the University of Pennsylvania. aug26:2m

Boarding School for Young Ladies. MRS. M. POPE MITCHELL and Daughters Principals, Locust street, second door west of Broad, Philadelphia. REFERENCES: Reverend Henry Ducachet, D. D., Philadelphia. Henry H. Smith, M. D., " J. K. Mitchell, M. D., " Rev. W. H. Odenheimer, " Frederick Brown, Esqr., " Charles Fleet, Esq., " Rt. Rev. G. W. Doane, Bishop of New Jersey. Benjamin King, Surgeon U. S. Army, Washington. Alexander H. Brown, Esq., Charleston, S. C. W. Butler Lane, Esq., Boston, Mass. C. F. Spang, Pittsburgh. aug26:1m

Penn Institute. NO. 249, PENN STREET, PITTSBURGH, WILL re-open on Monday, the 30th inst., when a limited number of pupils may be received. Young men designing to study for the advanced classes of College, will here find every facility for speedily and thoroughly accomplishing their object. Particular attention will also be paid to such as may wish to qualify themselves for teaching, or the higher positions as Teachers in our Public Schools. No effort will be spared to make the course of study and training in this Institution of the most elementary and thorough kind. If references be desired by any wishing to place pupils in a school of this kind, they will be furnished upon application. Tuition and Stationery, per term of sixteen weeks, $10 to—but as our number is limited, the discount can be allowed for absence during any portion of the term. aug16:tf J. M. SMITH, Principal.

Mr. Griggs' Grammar School, (ENGLISH AND CLASSICAL.) THE next Session will commence August 30th. Tuition, $10 for Five months. School room, Allegheny, west side of the Diamond. aug16:1m

THE COLLEGE OF ST. JAMES, Washington County, Maryland. THE REVEREND JOHN B. KERFOOT, D. D., RECTOR. THE Eleventh Annual Session of the College will open on Monday, October 4th, and continue till August 1853. Besides the continuous instruction of the resident professors, there are, in each year, several courses of lectures by Professors statedly visiting the College for the purpose. The GRAMMAR SCHOOL resumes its duties on the same day with the College. Besides its proper Tutors, it has the personal oversight of the College's professors. The two departments are under the same general discipline, and under the supervision of one Rector. Annual charge in College or Grammar School, $225. For registration, &c., apply to the Rector, College St. James P. O., Maryland. aug14:d&w2m

Allegheny County ss.: C. P. Talbot & Co., vs. Ira Hersey. In the District Court, No. 250, April Term, 1852. Vend. Ex. AND now, August 23d, 1852, on motion of Wm. G. Fried, Esq., Edwin H. Stowe, Esq., is appointed auditor to distribute proceeds of sale. From the Record. Attest: GEORGE S. HAYS, Prothonotary. Notice is hereby given that I will be in attendance at my office, No. 126, Fourth street, Pittsburgh, on Thursday, the 16th day of September, 1852, at 10 o'clock A. M., to attend to the duties of the above appointment. aug25:lt.3w EDWIN H. STOWE, Auditor.

Noblestown Plank Road Stock. 120 SHARES for sale by LOOMIS & M'DOWELL, aug24 over S. Jones & Co., cor. Wood and 4th sts.

BLEACHED MUSLINS—We have open this morning an additional supply of the above, from 6¼ up to finest quality. aug4

WHITE BONNET RIBBONS—A few pieces open this morning. aug4 MURPHY & BURCHFIELD.

MOLASSES—50 bbls. N. O. for sale by aug25 J T & J J BOONE.

SAL AMMONIAC—1200 lbs. in store, for sale by J KIDD & CO.

CASTOR OIL—15 bbls. for sale by aug J KIDD & CO.

VANILLA BEANS of superior quality for sale by the pound or retail at the lowest rates by W. A. McCLURG & Co., aug23 Grocers and Tea Dealers.

PEARLASH—55 cks. just rec'd, for sale by [aug23] R DALZELL & CO.

COFFEE—300 bags green Rio—fresh arrival—for sale by R DALZELL & CO.

TEAS—150 half chests Y. Hyson, Imp'l, and G. P., recent importations; for sale by aug23 R DALZELL & CO.

TOBACCO—100 bxs. superior, in pound lump, 5's and 8's, for sale by aug23 R DALZELL & CO.

BUTTER—In tin cans, for sale by aug23 R DALZELL & CO.

WE have rec'd a supply of rich printed French Muslin de Laines, of new fall styles; also, broidered Marino Robes. aug20 MURPHY & BURCHFIELD.

WHITING—50 barrels in store; for sale by aug22 J. KIDD & CO. 60 Wood street.

SUNDRIES— 400 boxes Prime Cutting Cheese; 100 " Extra Cream "; 10 bbls. Linseed Oil; 4 bbls. Tallow; 21 " Lake Trout; 10 hf. bbls. "; 20 bbls. Saleratus; 50 bxs. "; 50 bbls. Pearlash; 10 doz. Beaver and Marietta Buckets, in store and for sale by [au23] J B CANFIELD.

SUGAR & MOLASSES— 210 hhds. N. O. Sugar; 200 bbls. " Molasses; 200 " S H; 110 " Syrup; For sale by aug21 W BAGALEY & CO.

OATS—300 bu. just rec'd, for sale by aug5 PERKINS & BATEMAN, No. 25 Market street.

PRINTS—Murphy & Burchfield have rec'd a supply of Super dark and Medium Prints at 12½ cents, warranted fast colors. aug2

MOSQUITO NETTING—Murphy & Burchfield have just rec'd a case of the above article, and offer it at the lowest price, wholesale and retail. aug4

PERAL ASH—6 tons prime, for sale by aug3 ENGLISH & BENNETT.

TIMOTHY SEED—200 bu. for sale by aug3 ENGLISH & BENNETT.

LONDON PORTER—Truman Hamburg Buxton's—25c per English Bottle—for sale at 1y2 MORRIS'

GENUINE Imported French Chocolate 25 cents per pound; for sale at MORRIS'

BLACK SILK LACE—A. A. Mason & Co. have just rec'd (per express) 25 pieces Fine Netting. 1y19

NEW DRESS SILKS—Murphy & Burchfield invite the attention of the ladies to their assortment of rich Damask Dress Silks, black and fancy colors, of new Fall Styles, just rec'd. aug20