PITTSBURGH GAZETTE.

From the Louisville Journal.

BEN BOLT'S REPLY

Ah! yes I remember that name with delight,
Sweet Alice, so cherished and dear
I seek her grave in the pale hour of night,
And moisten the turf with a tear;
And there, when the heart is o'erburdened with woes,
I wander and muse all alone,
And long for the time when my reed shall repose,
Where "sweet Alice lies under the stone."

I roam through the woods where so joyous we strayed
And reclined on the green sunny hill,
All things are as bright in that beautiful glade,
But my heart is all lonely and chill,
The hand that I pressed then so fondly in mine,
And she I loved that were melting with love—
Are cold in the grave, and I'm left to repine,
Till I meet with sweet Alice above.

Ah! well I remember the school house and brook,
"And the master so kind and so true;"
The wild blooming flower in the old shady nook
So fragrant with incense and dew.
But I weep not for these, though so dear to my heart,
Nor the friends that have left us alone—
The bosom will heave and the tear drop will start,
For "sweet Alice lies under the stone."

The Silver Dollar; or, How God Provides!

BY MRS. H. C. KNIGHT.

It was a season of great scarcity on the hill regions of New Hampshire, when a poor woman, who lived in a hut by the woods, had no bread for the little family. She was sick—without either friends or money. There was no helper but God, and she betook herself to prayer. She prayed long—she prayed in earnest; for she believed that he who fed the young ravens would feed her.

On rising from her knees, one morning, her little bare-footed girl opened the door to go out. Something shining on the sill stopped her. The child stooped down, and, behold, a silver dollar! She ran and took it to her mother. It really was a new, round, bright silver dollar. They looked up and down the road; not a living person was in sight, and neither footsteps or wagon wheels were to be heard.

Where did the dollar come from? Did God send it? Doubtless it was from his hand; but how did it get there? Did it rain down? No. Did he throw it from the windows of heaven? No. Did an angel fetch it? No. God has ways and means of answering prayer without sending special messengers. He touches some little spring in the great machinery of his providence, without in the least disturbing its regularity, and help comes. Sometimes we do not *see exactly how*, as this poor woman did not; then it seems to come more directly from him; while in fact *our all being taken care of* ever since we were born comes just as directly from him, only he employs so many people to do it—fathers, mothers, servants, shop-keepers—that we are apt to lose sight of him, and fix our eye only on them.

But how did the silver dollar get on the door-sill? some boy may ask. It happened that a pious young blacksmith was going down to the seaboard in quest of business. It was several miles before he could take the stage-coach; so, instead of going in the wagon which carried his chest, he said he would walk. "Come, ride," they said, "it will be hot and dusty." He kept answering, "No," to all his friends urged. "I'll walk, and take a short cut through the pines," and off he started with a stout walking-stick. As he was jogging on through a piece of woods, he heard a voice from a little lonely hut by the road-side. It drew his notice, and he stepped towards it on tiptoe; then he stopped and listened, and found it was the voice of prayer, and he gathered from the prayer that she who offered it was poor, sick and friendless.

What can I do to help this poor woman?" thought the young man. He did not like to go into the hut. He clapped his hand into his pocket and drew out a dollar—the first silver dollar he ever had—and a dollar was a big sum for him to give, for he was not as rich then as he is now. But no matter; he felt that the poor woman *must* have it. The dollar being silver, and likely to attract notice, he concluded to lay it on the sill and go away, but not far; for he hid behind a large rock near the house, to watch what became of it. Soon he had the satisfaction of seeing the little girl come out and seize the prize, when he went on his way rejoicing. The silver dollar came into the young man's hand *for this very purpose*; for you see a paper dollar might have blown away; and he was led to *walk* instead of ride—*why*, he did not exactly know; but God, who directed his steps, *did* know. So God plans, and we are the instruments to carry on his plans. Oftentimes we seem to be about our own business when we are about his, answering, it may be, the prayers of his people.

The young blacksmith is now in middle life: he has been greatly prospered, and given away his hundreds since then; but perhaps he never enjoyed giving more than when he gave his first silver dollar.

Morris' June Purchases.

TEAS, FOREIGN FRUIT, GOLDEN Syrup, &c. Morris in the Diamond has just returned from New York, where in consequence of the dull season there, purchased for cash, much below market prices and as he always considers a quick quarter better than a slow dollar, now offers the same at a mere fractional profit—the fresh goods consist of
25,000 lbs. French Currants;
10,000 " French Plums;
200 Boxes Rasins;
100 " Figs;
200 Bottles Pepper Sauce;
50 Chests Finest flavored Old Country & Green Teas.
10 Boxes Citron;
200 Cocoa Nuts,
5 bbls New York Plums;
10 " Grafted apples "Dried";
10 " Pared Peaches;
10 Barrels Genuine Boston Syrup;
10 " Extra Golden syrup;
5 Half Bbls Extra No. 1 Mackerel;
10 Bbls. ex. Large Pickled Herring;
20 Boxes Burlington "Smoked";
400 No. 1 Sealed do;
100 Bags Rio Coffee;
10 " Unequalled Java;
400 lbs. Imported French Chocolate;
500 Bottles Freeman Hanbury, London Porter;
500 lbs. English Yellow Soap;
also Prepared Corn, Rice Flour, Hecker's Farenia &c.
MORRIS' Tea Store in the Diamond.
je24 (Journal please copy.)

A SECOND HAND PIANO, full six octaves, in a beautiful Mahogany case, with Gothic Tablets, of brilliant tone, and in perfect order; for sale, at the low price of $160, cash. JOHN H. MELLOR, je23 81 Wood street.

CHEESE—47 bxs. landing, for sale by je22 ISAIAH DICKEY & CO

BACON—4,000 shoulders and jowls, rec'd and for sale by BELL & LIGGETT

FLOUR—350 bbls. Ohio super fresh straight brands, rec'd and for sale by BELL & LIGGETT.

INDIA WASH SILKS—Murphy & Burchfield have an excellent assortment of these desirable Goods, which they are selling low. je2

PARASOLS—Another lot of those very cheap Parasols just rec'd at A. A. MASON & CO., je5 62 and 64 Market st.

PEACHES—15 bbls. Dried—1851, Tennessee peaches—just rec'd and for sale by J. B. CANFIELD.

MAPLE MOLASSES—10 kegs put up for family use, rec'd and for sale by WICK & McCANDLESS. je22

SUNDRIES—
30 bbls. Portland Syrup;
10 " New York Extra Syrup;
5 tierces Sugar cured Hams and Beef;
500 pounds Venison Hams;
10 boxes Babbitt's Soap, Saleratus & Yeast Powder
1 bbl Super Carbonate Soda;
10 boxes Castile, Palm and Almond Soap;
50 " Sperm, Star and Stearine Candles;
100 doz. Corn Brooms; for sale by
je22 J. D. WILLIAMS & CO

GLAZED GREEN Paper. Yard wide, of superior quality, for Window Blinds, and for sale by je22 THOS PALMER.

MAGAZINES for July, just received; Godey's Lady's Book for July; Graham's Magazine; Sartain's; Peterson's. Vol. 1 of the Abbotsford edition of the Waverly Novels: handsomely bound in cloth; price $1. Volume 1 contains Waverly and Guy Mannering. The whole will be completed in twelve volumes, for only $12. je17 W. A. GILDENFENNEY & CO

PESSARIES—Just rec'd at the "India Rubber Depot," 1 dozen Gum Pessaries. je16 J. & H. PHILLIPS, No. 116 Market st

PEARLASH—18 cks rec'd this day for sale by [je16] HENRY H. COLLINS.

PINE APPLE CHEESE—Rec'd this day and for sale by je16 HENRY H. COLLINS

SHAD—150 bbls. Nos. 1 & 2; to arrive, and for sale by je8 JOHN WATT & CO.

JUST RECEIVED—3 large Sheets Floor Oil Cloth, of New York Manufacture, of the newest and most beautiful style of patterns, which we offer at reduced prices.
Also—One sheet of 8 yards wide, of the heaviest quality, and newest style, which got wet in the transportation, by the sinking of the Canal Boat, we will sell at the very low price of one dollar per square yard.
je14 J. & H. PHILLIPS, No. 116 Market street.

COFFEE—250 bags prime Rio, arriving and for sale by W. & F. WILSON, je14 147 Front and 118 Second sts.

SALTPETRE—100 bags Crude, arriving and for sale by W. & F. WILSON. je14

HOUSES, FARMS, &c.

For Sale.

FOURTEEN acres best unbroken Coal Land, near the Borough of Brownsville, veins of Coal in the vicinity over 6 feet, will be sold for cash, or exchanged for Merchandise, Pittsburgh Manufactures, or city property. Apply to CURTIS & DOBBS, No. 123 Pittsburgh.

For Sale.

THE three story brick Store, in Ravenna, Portage County, Ohio, built by Mr. Zenas Kent, and now occupied by S. A. & R. A. Gillett.—The building is of brick, with free stone, open in front, 20 by 85 feet, 3 stories, with Garret and Cellar, finished throughout, with offices, hall, &c. Also, a brick front ware house, attached to the store, 30 by 66, two stories high, with a dry cellar under the whole building.
A large portion of the purchase money can remain on mortgage for several years. For further information enquire of Darius Lyman, Esq., on the premises, of Mr. Jno. M. Hood, at his residence, or of DANIEL CURTISS, 111 Pearl St., New York.

For Sale.

A DESIRABLE location for a Saddler, in the thriving town of Hanover, Columbiana County, Ohio. The buildings on the premises were erected for the express purpose of carrying on the Saddle and Harness manufacture, and an excellent business has been done in that line. For further information, apply to Joseph Keith on the premises, or to R. T. LEECH, Jr., 133 Wood street, Pittsburgh.
N. B.—If not sold before the first day of September, 1852, the property will on that day be disposed of at public sale.

For Rent.

POSSESSION given July 1st—A three story Brick Dwelling House, on Wiley street, near Fulton, containing some thirteen rooms, finished in the very best and modern style, having Gas burners and Bells in all the principal rooms, and a very convenient Bath room—It is now occupied by the Rev. Goshorn, as a Dwelling and Ladies' Seminary. Enquire of JOHN WATT & CO., Liberty street.

To Let.

AN excellent brick Dwelling, situated on Penn st., between Wayne and Hand. This is one of the most desirable Dwellings in the city, the house being in good repair, and located in a quiet, and one of the most pleasant parts of the city. Terms moderate. Enquire on the premises of JAMES D. REID

For Sale.

A THREE Story Brick House, situated on Smithfield street, east side, third door from corner of Third street. Enquire on the premises, or of R. WILKESON

For Sale.

THE residence of the undersigned, and Vacant Lot adjoining, on Penn street, between Hay and Marbury sts. For terms, apply to the subscriber W. B. McCLURE

Farm For Sale.

A VALUABLE FARM FOR SALE—Situated on Big Sewickley Creek, fifteen miles below Allegheny City, and about three quarters of a mile from the Railroad, containing 48 acres, ... well adapted to gardening or agricultural purposes. ... CURTIS & DOBBS, Real Estate Agents, No. 123, corner Wood and Fifth sts.

Valuable Tract of Coal Land For Sale.

THIS Property lies in Pool No. 4, opposite Monongahela City, 30 miles above Pittsburgh, it contains two Veins of Good Coal, one FIVE, the other SIX FEET in depth, and two Veins of Limestone. ... Attorney at Law, No. 41 Grant st.

Fourth Street Property For Sale.

THE subscriber offers for sale, on very ... 101 Fourth street.

Real Estate for Sale.

THREE Lots, (lying together) each 20 by ... BAIRD & IRVIN, 4th Fifth street.

Desirable Property for Sale.

THE subscriber offers for sale, that beautiful and highly improved property, ... JOHN D. BAYARD.

Valuable Property For Sale.

THE Mansion House, the late residence of James Adams, Esq., ... HAYS & GETTY, No. 41 Market st.

For Rent.

A ROOM fronting on Water st., Second story, suitable for an office. Apply to RUSSELL & JOHNSTON, No. 116 Water street.

FOR SALE—A frame Dwelling house and lot, on Clay alley, No. 24. ... CURTIS & DOBBS, Agents, No. 123, cor. Wood and Fifth sts.

FOR SALE—A valuable Steam Mill, ... CURTIS & DOBBS, Real Estate Agents.

To Let.

THE subscriber offers for rent the Store Room now occupied by Messrs. Willock & Davis, No. 97 Market street. Possession given on the 1st of April. Enquire of R. PAULSON, No. 73 Wood st.

For Sale or Perpetual Lease.

FORTY-THREE BUILDING LOTS, laid off in out lot No. 25, in the original plan of the town of Allegheny, fronting on both sides of Rebecca street, and on Rank Lane. ... MOSES ROBINSON ... 4th street, Pittsburgh.

Desirable Property for Sale.

A NUMBER of very valuable Building Lots, adjoining the outer Depot of the Ohio and Pennsylvania Railroad, in Allegheny city, fronting on the Railroad, and on Franklin, Bidwell, and Juniata streets, ... N. P. & G. L. B. FETTERMAN, Attorneys at Law, and Real Estate Agents, No. 100 Fourth street, Pittsburgh.

For Sale or Rent.

THE ALLEGHENY FOUNDRY, corner of Leacock and Anp streets, Allegheny City, with Stacks, Ovens, &c. Terms easy. Apply to ALEX. M. WATSON, Attorney at Law, No. 110 4th street, Pittsburgh, or to BENJAMIN RAMAGE, Jackson st., 2d Ward, Allegheny. mar18:tf

James Corner & Sons,
BALTIMORE,

OFFER for sale, Naval Stores of every description, which they are constantly receiving on consignment, direct from the manufacturers, Spirits Turpentine, Tar, Pitch, Varnish, Rosin Oil, Patent Oil, Tanners' Oil, Linseed Oil, Common and Soap Rosin of every description.

New England Live Stock Insurance Co.
NEW HAVEN, CONNECTICUT.

HORSES, CATTLE, &c., insured against death by disease or accident. Capital $50,000, with power to increase to $100,000.
DIRECTORS:
Thomas Kendrick, Alfred Edwards,
J. Lewis Taylor, John Saxton;
Nathaniel Tharber, Wm. W. Kendrick.
THOMAS KENDRICK, President
GEO. T. REYNOLDS, Secretary.
CURTIS & DOBBS, Agents, No. 123, corner of Wood and Fifth sts. (over Patrick's & Friend's Banking House.) je10

TANNERS' SCRAPS—3 boxes now landing from stmr Cincinnati, for sale by ISAIAH DICKEY & CO.

SUGAR—20 hhds. prime N. O.; 80 bbls Loaf crushed and pulverized; 10 " Clarified; for sale by J. D. WILLIAMS & CO

GAUZE FLANNELS—Murphy & Burchfield have always a supply of the real Welsh and English Gauze Flannels, also, Saxony and Silk Warp do.

BONNETS AND RIBBONS—A. A. Mason & Co. are closing out their stock of Bonnets and Ribbons at greatly reduced prices. je11

OIL LEMON—3 lbs Oil Lemon, warranted to be a pure article just rec'd and for sale by R. E. SELLERS, No. 57 Wood st.

DRIED APPLES—1 bbl. for sale by J. T. & J. J. BOONE.

GLASS—Of all size, constantly on hand, of Kelltyerson brand, and for sale by R. DALZELL & Co

TALLOW—3 bbls. prime, for sale by J. T. & J. J. BOONE

FLOUR—50 bbls. extra for sale by J. T. & J. J. BOONE.

SUPERIOR PACKED TEAS—The attention of Retailers is requested to our superior Teas, put up in ¼, ½ and 1 lb. packages, securely covered with Tin Foil, and warranted in every other respect equal to the best put up in the East, and superior to the majority of them. Every package is labelled with our name and guarantee, subject to be returned, if not approved on trial. Dealers will be supplied at rates as low as the same quality can be had in the Eastern cities. W. A. McCLURG & CO., No. 256 Liberty st.

ESS. GINGER—3 gross Brown's, for sale by [je4] J. SCHOONMAKER & CO.

Wanted,

AMERICAN Dollars, Do. Half Do.;
Mexican do | Sovereigns,
Spanish do | Guineas,
Prussian do | Napoleons,
Five Franc Pieces, | Ten Thaler Pieces,
German Crowns, | Ten Guilder
French do., | Ducats,
Patriot Doubloons, | Spanish Doubloons.
At the Banking and Exchange Office of H. D. KING, Fourth street.

FOR SALE—A fine Rockaway, nearly new. Enquire of BURBRIDGE & INGHRAM, No. 116 Water st.

TALLOW—3 bbls prime rec'd and for sale by J. T. & J. J. BOONE. 207 Liberty st.

BLACK Lace Shawls, do. Scarfs, Murphy & Burchfield have rec'd a supply of above, which they are offering very low.

BACON SIDES—3000 lbs. just rec'd for sale by [je4] S. HARBAUGH.

SYRUP—50 hhds., a prime article, just received, and for sale by S. HARBAUGH.

MEDICAL.

AYER'S CHERRY PECTORAL

FOR THE CURE OF COUGHS, COLDS, HOARSENESS, BRONCHITIS, WHOOPING-COUGH, CROUP, ASTHMA, CONSUMPTION.

THIS invaluable remedy for all diseases of the Throat and Lungs, has attained a celebrity from its remarkable cures, never equalled by any other medicine before. Other preparations have shown themselves *palliatives*, and sometimes effected notable cures, but none has ever so fully won the confidence of every community where it is known. After years of trial in every climate, the results have indisputably shown it to possess a mastery over this dangerous class of diseases, which could not fail to attract the attention of Physicians, Patients, and the public at large.

See the statement, not of obscure individuals, and from far distant places, but of men who are known and respected throughout the country.

The widely celebrated Surgeon, Doctor VALENTINE MOTT, of New York city, says:
"It gives me pleasure to certify the value and efficacy of "AYER'S CHERRY PECTORAL," which I consider peculiarly adapted to cure diseases of the throat lungs."

DR. PERKINS, the venerable President of the Vermont Medical College, one of the eminently learned physicians of this country, writes, the CHERRY PECTORAL is extensively used in this section, where it has shown unmistakable evidence of its happy effect upon pulmonary diseases.

The Rev. JOHN D. COCHRANE, a distinguished Clergyman of the English Church, writes to the proprietor from Montreal, that "He has been cured of a severe Asthmatic affection, by CHERRY PECTORAL." His letter at full length, may be found in our Circular, to be had of the Agent, and is worth the attention of Asthmatic patients.

This letter is from the well known Druggists at Hillsdale, Michigan, one of the largest dealers in the State, and this case is from his own observation.

HILLSDALE, MICH., Dec. 16, 1849.

Dear Sir—Immediately on receipt of your CHERRY PECTORAL, I carried a bottle to an acquaintance of mine who was thought to be near his end with quick consumption. ... and you may judge of my surprise on my return, to meet him in the street on my way home from the cars and find he had entirely recovered. ... Very truly, yours, G. W. UNDERWOOD.

Hear the Patient.

... E. S. STONE, A.M., Principal Mt. Hope Seminary.

HANOVER, Ohio, April 3, 1850.

... JULIA DEAN.

I hereby certify that the above statement ... JOSEPH DEAN ... JOHN WAS DERWENT.

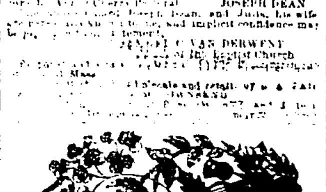

The best Remedy ever known to Man. For Coughs, Colds, Croup, Bronchitis, Influenza, Bleeding of the Lungs, Difficulty of Breathing, Liver Affection, Pain or Weakness of the Breast or side, First Stages of Consumption, &c.

... WILD CHERRY HAS LONG BEEN known to possess important medicinal properties ...

ANOTHER ASTONISHING CURE.

... JEREMIAH ISCRIGG.

IMPORTANT TO THOSE AFFLICTED WITH DISEASES OF THE LUNGS AND BREAST.

Will miracles never cease! More evidence of its surpassing health restorative virtues.

CROWN POINT, Lake Co., Ia., June 16, 1849.

... Respectfully yours, JOSEPH JACKSON.

Price $1 per bottle, or six bottles for $5.

Sold by J. D. PARK, north-east corner of South and Walnut streets, Cincinnati, Ohio, entrance on Walnut. J. Kidd & Co., B. A. Fahnestock & Co., J. A. Jones, L. Wilcox, jr., Pittsburgh; Lee & Beckham, Allegheny City; ...

L. A. Page's Anodyne Oil.

THE only positive and sure remedy for a most distressing disease, viz.: Piles or Hemmorrhoids—the nineteenth century can boast of no greater discovery, or one more valuable than this.

A PHYSICIAN'S OPINION

"This may certify that I have used Messrs. Page & Pat oil's Anodyne Oil in my practice, for some time, and with the utmost confidence recommend it as a sovereign remedy in that most distressing malady, THE PILES. I feel satisfaction in recommending it to the public universally." THOMAS D. FOSTER."
For sale by R. E. SELLERS, No. 57 Wood st.

SUGAR—20 hhds. on consignment, for sale by J. & R. FLOYD.

OSAGE ORANGE SEED—6 bags just received and for sale by S. N. WICKERSHAM, corner Wood and Sixth sts.

FINE MOURNING GOODS—Embracing Tissues, Barages, Grenadines, Hernani and other styles, rec'd lately by. MURPHY & BURCHFIELD.

COFFEE—150 bags prime Rio for sale by J. & R. FLOYD.

MOLASSES—400 bbls. N. O.; 60 " S. H. for sale by J. & R. FLOYD.

SUGAR—25 hhds. landing from stmr. Cincinnati, and for sale by ISAIAH DICKEY & CO.

LINSEED OIL—25 bbls for sale by J. B. CANFIELD.

PHILADELPHIA.

CHEAP CHINA, GLASS, &c.

TYNDALE & MITCHELL.
NO. 219 CHESTNUT ST., PHILADELPHIA.

OFFER to the citizens of Pittsburgh and its vicinity, the choice of their beautiful and immense stock, in ANY quantity and of ALL qualities of DINNER, TEA and TOILET Sets. DISHES, PLATES, PITCHERS, &c., of French or English CHINA or IRONSTONE WARE. Also, GLASS WARE, Cut and Moulded, in great variety, at the very lowest rates. Hotels, Boarding and Private houses supplied with the best articles, at very cheap prices. my4:d1y

WM. BAGALEY ... JOHN S. COSGRAVE. WM. H. WOODWARD ... RALPH BAGALEY. JOHN ATWELL.

BAGALEY, WOODWARD & Co., Wholesale Grocers, No. 221 Market st., Philadelphia

J. B. Baggs & Son,
Merchant Tailors, No. 180, Chestnut St. Phila.
(SECOND STORY, OPPOSITE MASONIC HALL.)

HAVE received their Spring Fashions and Goods and will continue to receive by every arrival, the latest styles.
Persons visiting the east are invited to call. All business of the late firm of Leeds & Baggs, will be settled by them.
Philadelphia, March 23, 1852—[mar24:d1y

J. E. VAN METER, Manufacturer and Importer of PAPER HANGINGS AND WIDE CURTAIN PAPERS, No. 83 North Third street, PHILADELPHIA

Straw Goods—1852.

AN UNRIVALLED ASSORTMENT. THOMAS WHITE, 41 South Second st., PHILADELPHIA.

Straw Goods—Spring, 1852.

THE subscriber is now prepared to exhibit to Merchants and Milliners his usual heavy stock of Ladies' and Misses' STRAW AND SILK BONNETS, STRAW TRIMMINGS, AND ARTIFICIAL FLOWERS: *Palm Leaf, Panama, and every variety of SUMMER HATS*, for Gentlemen; which, for extent, variety, and beauty of manufacture, as well as uniformly close prices, will be found unrivaled. THOMAS WHITE, No. 41 South Second st., PHILADELPHIA.

Important to Manufacturers.

THE subscribers are prepared to supply all kinds of COTTON AND WOOLEN MACHINERY, of a superior quality; *Shafting and Mill Gearing*, with improved Coupling and Pulleys, Self-Oiling Hangers (which require oiling only once in three months.) LOOMS of a great variety of patterns, for fancy and twilled goods, from one to eighteen shuttles; also for plain goods, capable of running from 150 to 170 picks per minute.
They are enabled from their extensive improvements, to produce Yarns and Goods with comparatively little labor; and all manufacturers before purchasing their machinery, will do well to visit Philadelphia and vicinity, where they can see the machinery with all the latest improvements, in full and successful operation, or they can be referred to Factories in almost every State south and west, by addressing a line to the subscribers. ALFRED JENKS & SON. Bridesburg, near Philadelphia.
N. B.—Plans of Factories, with the location of machinery, the simplest method of driving, and calculations of speed, furnished free of charge.

Philadelphia Carpet Warp.

SUPERIOR quality FULL WEIGHT and no PAPER BOARDS. Also, COTTON YARN, LAPS, WICK, &c. &c., for sale at the lowest prices by CARLTON & MOORE, 116 North Third street, PHILADA.

MERCER & ANTELO, General Commission Merchants, Philadelphia. Liberal advances made on consignments of Produce generally.

Moore Henszey & Co.,

IMPORTERS and Wholesale Jobbers in HARDWARE AND CUTLERY, No. 179 Market street, Philadelphia. Stock large and prices low.

CLEGG'S PERFUMERY AND FANCY SOAPS.

THESE superior articles of Perfumery, amongst which are enumerated his justly celebrated Lilly White, Oriental Alabaster, Pearl, Rouge, Tooth and Toilet Powders, Chinese Velvet, Chalk, and other approved Cosmetics. Soaps—Walnut and Extra Fine Sand Brown and White Windsor, Floating, Palm, Almond, Fancy and Toilet Soaps, Shaving Cream, Hair Dye, Cologne Waters, &c. Extracts for the handkerchiefs, Ox Marrow Pomatum, ... are manufactured and for sale by JOHN T. CLEGG, Perfumer and Chemist, 48 Market street, below 4th, Philadelphia. Merchants don't forget that Clegg's is the oldest and most extensive manufactory in the city.

Shriver & McLean,
Flour, Produce and Commission Merchants,
No. 24 SOUTH WATER STREET, PHILADELPHIA

CONSIGNMENTS of FLOUR and Produce generally, will receive prompt attention, and our best endeavors to give satisfaction. Advances made on Bills of Lading when desired.
Refer to—Messrs Hampton & Miller, Pittsburgh. Mr. Francis G. Bailey, Mr. Alex Laughlin, Mr. Saml P. Shriver.

Lewis's Patent Reversible Water Filter

IS NOW to be seen in operation at WM. TAGE & CO'S, Plumbers, No. 10 Fourth street, between Ferry and Liberty sts., and at FRYOR & WILEY'S, No. 10 Market street, Pittsburgh. This Filter has received a Gold Medal from the American Institute of New York, and a Certificate from the Franklin Institute of Philadelphia, for its superiority in the cleansing properties, &c.
... JONAS P. FAIRLAMB.
These Filters are warranted to take out any taste which may arise from decomposed and vegetable matter in the water. ... SLATER & JARDIN, 120 Arch street, Philadelphia.

NEW YORK.

CALIFORNIA.

OFFICE OF GREGORY'S CALIFORNIA EXPRESS, No. 25, Broadway, New York.

IN Consequence of numerous personal applications, and also by Mail and Telegraph, for information respecting the lines to California, we have arranged to procure Tickets on the steamers. ...
... THOMPSON & HITCHCOCK

ST. LOUIS.

SAMUEL J. WETHERILL & CO., Commission and Forwarding Merchants, Nos. 28 Levee, and 58 Commercial street, ST. LOUIS, MO. Particular attention paid to the purchase of Hemp, Lead, Bulk Meat and Bacon. Refer to John S. Thomson, Russell & Bennett, Baker, Ranick & Co., Bankers.

DAVID C. TUTTLE, Attorney at Law, and Commissioner for Pennsylvania, St. Louis, Mo. All communications promptly answered.

JOHN H. RANKIN, Attorney and Counsellor at Law, and Commissioner for the State of Pennsylvania, St. Louis, Mo., (late of Pittsburgh.) References—Pittsburgh: Hon. W. Forward, Hampton & Miller, M'Candless & McClure, John E. Parke, Biddle & Semple, McCord & Co.

CINCINNATI.

Ohio Laboratory.

76 | 92
80 | 95
85 | 99
Per cent. Strength.

LOWELL FLETCHER & CO., Manufacturers of ALCOHOL, Pure Spirits for Cologne and Brandies; Copper Distilled Vapor Whiskey always on hand. Corner of Vine and Front streets, CINCINNATI, OHIO. All orders from Pittsburg will be promptly filled at lowest market prices.

PEORIA.

Wm. H. Haskill,

GENERAL COMMISSION MERCHANT AND AUCTIONEER, No. 3 Water street, PEORIA. Especial attention to Commission business.

FIRE BRICK.

THE subscriber is prepared to fill orders for Fire Brick, of superior quality. His works, at Manorville, near Kittanning, are in full operation, and in careful and experienced hands. He manufactures Fire Brick, Fire Clay and Pot Clay. For Pot Clay call upon Messrs. J. Schoonmaker & Co., 24 Wood st. For Brick and Fire Clay call upon the subscriber, at the office of the Pittsburgh Gazette. JOSIAH COPLEY.

DOUBLE STOP MELODEONS—Just rec'd, one elegant Double Reed Melodeon, with two stops and double swell, in an elegant rosewood case, made by the original inventor, CARHARDT; also a lot of five octave Melodeons; for sale by H. KLEBER, Sign of the Golden Harp.

SUGAR—30 hhds. N. O., in store and for sale, to close, by JOHN WATT & CO.

LAWNS! LAWNS!!—10 cases Madder Lawns just rec'd at A. A. MASON & CO.

SALERATUS—200 boxes; 30 bbls., just rec'd for sale by J. B. CANFIELD.

TOW YARN—2 sks. for sale by J. B. CANFIELD.

BUCKETS—60 doz. Marietta, for sale by J. B. CANFIELD.

JUST rec'd, one ton Zinc White, ground in Oil, possessing the following qualities over White Lead:
White Lead is pernicious to health—Zinc White is perfectly harmless.
White Lead quickly turns yellow—Zinc White preserves its original purity.
White Lead has an offensive smell—Zinc White has no odor.
We invite the attention of painters particularly to this article, as we believe it to be far superior to White Lead. For sale at No. 116 Market street. J. & H. PHILLIPS.

CANARY SEED—5 bags for sale by J. SCHOONMAKER & CO., 24 Wood street.

LEATHER—12,000 lbs. best quality Red Sole Leather, for sale by RHEY, MATTHEWS & CO., 77 and 79 Water street.

SUGAR—120 hhds. N. O., fair to prime, just rec'd and for sale by RHEY, MATTHEWS & CO.

MANTILLA SILKS—Murphy & Burchfield have rec'd an excellent assortment of Black and Fancy colored Silks and Satins for Mantillas.

TRANSPORTATION, &c.

RELIANCE LINE.
PORTABLE BOATS.

1852

HAVING made our arrangements for the present season, we are enabled to promise Shippers such facilities in points of time and rates, as cannot fail to secure an increase of the liberal patronage we have heretofore enjoyed.
We are now prepared to contract for and receive freight, to be promptly forwarded.
The agency of Messrs Bell & Liggett having terminated, communications and consignments will be addressed to ATKINS & KEEMLE, Canal Basin, Liberty street, Pittsburgh; ATKINS & CO., No. 2 & 7 Market street, Philadelphia; JOS. TAYLOR & SON, Ag'ts, Howard st., Baltimore.

1852 SUMMER ARRANGEMENT. 1852
FARE REDUCED.

PENNSYLVANIA RAIL ROAD.

Two Daily Trains,
FROM PITTSBURGH TO PHILADELPHIA AND BALTIMORE.
THIRTY HOURS THROUGH.
Fare, $10.

THE EXPRESS MAIL TRAIN will leave the Depot on Liberty street, above the Canal Bridge, every morning at 6½ o'clock. Passengers will go by the cars 12 miles to Turtle Creek, where they will find the best of Coaches in readiness to convey them 28 miles, over a first rate Turnpike Road, to Beatty's Station; (Conductor's accompany each train of Coaches,) and then take the Cars to Hollidaysburg, and there take splendid sleeping Cars DIRECT TO PHILADELPHIA AND BALTIMORE.
Passengers for Baltimore take the cars of the York and Cumberland Rail Road at Harrisburgh, arriving at Baltimore the same morning.
THE EVENING TRAIN will leave daily at 6:30 P. M., arriving at Philadelphia next evening. Baggage checked through to Philadelphia.
D. LEECH & CO'S EXPRESS PACKET LINE will leave daily at 6 o'clock, P. M., connecting at Blairsville with the Penna. Railroad. Through from Pittsburgh to Philadelphia and Baltimore in thirty eight hours. FARE $9.
Pleasure parties and others can go out on the train at 6½ A. M., or 6½ P. M., and return to the city at 8½ A. M., or 5 P. M. Fare to East Liberty, 15c; to Wilkinsburgh, 25c; to Turtle Creek, 30c. We are prepared to run special trains to Turtle Creek or any intermediate point, for parties of 50, or more.
Passengers will procure their Tickets at the Railroad Office in the Monongahela House, Water Street.
NOTICE—In case of loss, the Company will hold themselves responsible for personal baggage only, and for an amount not exceeding one hundred and fifty dollars.
J. MESKIMEN, Ticket Agent P. R. R. Co.

Notice.

JOHN A. CAUGHEY having retired from the Agency of the Union Line, G. M. HARTON, Esq., at his office, Monongahela House, assisted by Mr J. M. COOK, at the office formerly occupied by Mr. Caughey, will hereafter act as Agents for said Line.
The patronage of the public is respectfully solicited. CHAMBERLIN & CRAWFORD, Proprietors.

UNION LINE.
1852

To Cleveland and the Lakes.
CRAWFORD & CHAMBERLIN, Cleveland, Proprietors. PARKS & CO., Agents, Rochester, Pa.

THIS WELL KNOWN Line is prepared to transport freight and passengers between Pittsburgh and Cleveland, all ports on the Lakes and ports on the Ohio Canals.
The steamer Michigan No. 2 will run in connection with said Line, between Pittsburgh and Rochester, daily (Sundays excepted) connecting at Rochester with a daily line of packets to Warren. Apply to G. M. HARTON, Agent, Monongahela House Pittsburgh. J. M. COOK, corner Smithfield and Water sts

MICHIGAN CENTRAL RAIL ROAD
1852.

Cleveland and Detroit Line.

In connection with the Cleveland and Cincinnati R. R., Cleveland and Erie R. R., Cleveland and Pittsburgh R. R., and Michigan Central R. R.

PASSENGERS will be ticketed through from any point on Lake Michigan, to Cleveland, Cincinnati and Pittsburgh, and from either of those places to any point on Lake Michigan.
This line will be composed of two new low pressure steamers, built expressly for the route.
CLEVELAND ... Capt C. C. STANNARD. AND FOREST CITY ... Capt. L. A. PIERCE.
A boat will leave Cleveland for Detroit, and Detroit for Cleveland, every evening at 8 o'clock, Sundays excepted. ...
Monday ... FOREST CITY ... Friday
CLEVELAND ... Thursday ... Saturday
CLEVELAND ... Wednesday ... Friday
FOREST CITY ... Tuesday ... Saturday
The undersigned are prepared to make contracts for the transportation of freight, ...
OCEAN, CASPIAN AND ST. LOUIS will compose the line until the new boats are ready.
AGENTS
C. BRADBURN & CO. Cleveland
PITMAN, TROWBRIDGE & JONES, Detroit

1852

Merchants' Portable Boat Line.
FOR THE TRANSPORTATION OF MERCHANDISE AND PRODUCE.
(VIA PENNSYLVANIA CANALS AND RAILROADS.)
BETWEEN PITTSBURGH AND PHILADELPHIA. Direct without transhipping. Time, ten days.
PATTON & REYNOLDS, Depot 251 Market street, PHILADELPHIA.
C. A. McANULTY & CO., Canal Basin, 406 & 410 Penn street, PITTSBURGH.
Having increased our facilities, and otherwise improved our arrangements for transportation, we are now prepared to receive a large amount of Produce and Merchandise for shipment, ...
Produce, &c. consigned to our House at Pittsburgh will be received and forwarded ...
C. A. McANULTY & CO., Canal Basin.

1852
A. CURRY,
Forwarding and Commission Merchant,
In the Warehouse formerly occupied by T. I. Hewitt,
CLEVELAND, OHIO.

Agent for Michigan Southern Railroad Line, and Daily Line of Canal Boats between Cleveland and Pittsburgh.
CONSIGNEES.
Henderson & Pettibone, Sandusky, Ohio.
Brown & Gold, Toledo, Ohio.
Agent, M. S. & N. I. Railroad, Michigan.
Stafford & Co., Chicago, Illinois.
G. A. Lindley & Co., La Salle, Illinois.
D. O. Dickinson, Waukegan, Wisconsin.
Dale, Mabney & Co., Kenosha, Wisconsin.
Daniels & Co., Racine, Wisconsin.
Courteney & Co., Milwaukie, Wisconsin.
Kirkland & Young, Sheboygan, Wisconsin.
J. C. Bidwell, Pittsburgh, Pa.
Taylor & Gilborne, Cincinnati, Ohio.
J. Chester & Co., Detroit, Michigan.
John S. Wallace, St. Joseph, Michigan.
REFERENCES.
J. W. Stephen & Son, Akron, Ohio.
R. Fitch, Columbus, Ohio.
Ryerson & Blakeslee, W. Shepard, Chicago, Illinois.

Agent for Merchants' and Miller's Line,
ON THE ERIE CANAL.
ALL CARGOES FULLY INSURED.
Apply to Henry Kyser and J. H. McCall, 9 Coentier Slip, New York. J. H. Pease, 35 Quay street, Albany. Myron H. Pease & Co., Proprietors, Rochester. H. S. Beecher, Buffalo.
Mark Packages "M. & M. Line." Ship by Hudson River Line of Tow Boats.
Leaves Pier No. 8, East River, Daily at 5 o'clock, P. M.

CLEVELAND & OGDENSBURGH LINE.

Having a season arrangement with Messrs. Stark, Hill & Co., of Ogdensburgh, New York, Agent for the Ogdensburgh Railroad, and the Canadian line of steamers, enables me to offer the best facilities that can be obtained for the transit of Merchandise destined for Boston or the Canadas.

CLEVELAND & PITTSBURGH RAILROAD.

I am prepared to contract Freight by this Road at a trifling advance from the prices formerly paid by Canal, and will in all cases ship freight destined for the West on the same day of its receipt.

MICHIGAN SOUTHERN RAILROAD.

This Company on the opening of navigation, will place on this route two first class steamers. One of these boats will leave my dock every evening, Sundays excepted, for Monroe, touching at Sandusky and Toledo, and arriving at Monroe in time for the morning train of cars for Chicago, there connecting with the Chicago and St. Louis line of canal and steamboats. Passengers by this line arrive in Chicago on the following afternoon after leaving Cleveland.
For freight or passage, apply at my office, No. 81 River street. [mar26:tf] A. CURRY, Agent.

Binghams' Transportation Line,
1852.
BETWEEN
PITTSBURGH & THE EASTERN CITIES

ON opening of the Canal, we will be ready to receive and forward promptly, Produce and Merchandise, east and west.
Freights always at lowest rates charged by responsible Lines.
Produce and Merchandise will be received and forwarded east and west, without any charge for forwarding or advancing freight, commission, or storage.
Bills of Lading forwarded, and all directions faithfully attended to. Address or apply to
WM. BINGHAM & CO., Canal Basin, Corner Liberty and Wayne sts., Pittsburgh.
BINGHAM & DOCK, 183 Market st., between Fourth and Fifth sts., Philadelphia.
JAMES WILSON, Agent, No. 182 North Howard street, Baltimore
JAMES BINGHAM, No. 10 West st., New York

A Card.

THE "PITTSBURGH TRANSPORTATION LINE" will be carried on by H. O'CONNOR & CO., Pittsburgh, and SITER, JAMES & CO., Philad'a. My interest in the Banking House of O'Connor & Co., consists of eleven thousand seven hundred and fifty dollars, cash, paid in, which I will increase to twenty thousand dollars. [fe28:tf] H. O'CONNOR.

Pennsylvania Rail Road Company.

WE are now prepared to forward produce, &c., to Philadelphia, immediately. TIME FIVE DAYS.
Freight on Bacon, Lard, Beef and Pork ... 60c. @ 100 lbs.
Cotton, Cheese, Earthenware, Leather, Tobacco Leaf & Window Glass ... 60c.
Wool, Dried Fruit & Beeswax ... 80c.
Furs and Peltry, Deer and Buffalo skins, Eggs, Brooms, &c. ... 100c.
ap14 COYODE & GRAHAM, Agents.

THERMOMETERS, manufactured by J. Fisher—These are really made by or under his immediate inspection, on scientific principles, for Dyers, Brewers, Chemists and others, and will indicate the true temperature, and may be depended on with confidence for their truth and accuracy, which is more than can be said of the ordinary Thermometers, generally found in the shops. For sale by J. KIDD & CO., 40 Wood street.

CALABRIA LIQUORICE—2 cases, just rec'd and for sale by J. KIDD & CO.

ALCOHOL—30 bbls, rec'd and for sale by J. KIDD & CO.

SUGAR—110 hhds. in store, for sale by J. S. DILWORTH & CO.

JUST rec'd, per packet from England, 2 casks "Armitage" Mousehole Anvils, and for sale by NORRIS McCOMBS, 83 Wood st.

MISCELLANEOUS.

TALLOW OIL—25 bbls to arrive, for sale by [je22] ISAIAH DICKEY & CO

WINDOW BLINDS—Figured Paper, Glazed and Unglazed Green, (and white,) for sale at the Paper Warehouse of THOMAS PALMER.

FEATHERS—3000 lbs. to arrive per stmr Huron, for sale by ISAIAH DICKEY & CO.

SUNDRIES—
11 bags Ginseng;
2 " Pea Nuts;
4 " Flax Seed;
1 cask Beeswax; to arrive per stmr Huron, for sale by [je11] ISAIAH DICKEY & CO.

SMOKED SALMON on hand, for sale by W. A. McCLURG & CO.

CHEESE—300 bxs. Cream Cutting, this day rec'd and for sale by HENRY H. COLLINS, Water st. above Smithfield

LAKE FISH—This Spring's catching, rec'd by R. R., and for sale by HENRY H. COLLINS.

CHEESE—English Dairy and Cutting for sale by HENRY H. COLLINS.

STARCH—40 bxs. Bonbright's & Gattner's for sale by [je1] HENRY H. COLLINS.

The Latest Invention

GENTS are invited to call at Gothic Hall and examine a new patent, just received from Yankeedom, in the shape of a Gutta Percha Slide for Pants—They are neat, cheap, and fully answer the purpose designed. CHESTER, 74 Wood street. WE STUDY TO PLEASE.

MORGAN'S Cough Syrup, Morgan's Worm Killer—these justly celebrated medicines for sale by JAMES McGUFFEY, No. 118 Wood st., Pittsburgh.

DOTTED SWISS MUSLINS, of all qualities, to be found, at low prices, at store of MURPHY & BURCHFIELD.

BROOMS—50 doz. Corn for sale by HENRY H. COLLINS.

BRO. LINENS—500 pcs. just rec'd at A. A. MASON & CO.

SUGAR—60 bbls. Lovering's Crushed and Pulverized, for sale by A. CULBERTSON.

OATS—150 bu. rec'd for sale by J. T. & J. J. BOONE.

PIG IRON—200 tons Foundry, 200 tons Forge, for sale by RHEY, MATTHEWS & CO

GREAT BARGAINS IN DRY GOODS.
SELLING OFF AT COST TO QUIT THE BUSINESS

THE Subscriber being about to relinquish the retail Dry Goods Business, and having made such arrangements as to render it necessary to close out his stock by the 1st of July next, will commence on THURSDAY May 13th, and sell his entire stock of Fancy and Staple Dry Goods at cost, for cash.
The Goods having been principally purchased the present season, will be found desirable ... being at least 25 per cent lower than the regular prices.
IN STAPLE GOODS WILL BE FOUND
Scotch and 4-4 French Ginghams,
English and French chintzes,
Bonnet, pachas and bandanas,
Checks and muslins,
Irish linens and crashes,
Table linens and cloths,
Huckaback towels and towelings,
Damask and snow drop linen napkins and doylies,
Marseilles quilts, furniture prints,
Plain and embroidered dimity,
Linen sheetings and pillow casing,
Table and piano covers and cover ...
Worsted lace curtains and curtain muslins.
FANCY GOODS.
White crape shawls, embroidered and plain,
Barege and Thibet shawls,
Fine French lawns and bereges,
Berege de laines, and muslin de laines,
Tissues and grenadines,
Black and fancy silks,
Some superior, and a fine stock of Dress Goods generally.
EMBROIDERIES.
Worked muslin and lace capes and sleeves,
Jaconet, mull and linen cambric ...
Collars and chemisettes,
Embroidered linen cambric hdkfs.
Worked bands and flouncing.
And a large assortment of valenciennes edgings, laces, and insertings, together with a variety of other goods, ... JAMES A. McKNIGHT, No. 63 Fourth street.
All persons knowing themselves indebted to the above, prior to January, 1852, are requested to pay the same, as all debts will be put in the hands of an officer for collection.

Goods for warm Weather.

MURPHY & BURCHFIELD have rec'd a very full supply of goods adapted for Men and Women's Summer wear, ...

GOSSAMER BONNETS—A. A. Mason & Co. will open to-day 1o doz. Gossamer Bonnets

FOULARD SILKS—Just rec'd at A. A. Mason & Co.'s, 10 pieces 4-4 rich Foulard silks.

BROOMS—100 doz. for sale by VON BONNHORST & MURPHY.

FLAVORING EXTRACTS—Preston & Merrill's extracts of Damask Roses, Lemon, Vanilla, Peach and Nutmegs. These extracts are unrivalled for strength and flavor. A fresh supply received and for sale by L. WILCOX & CO., corner Market st. and Diamond.

SAFETY FUSE—25 bbls. in store, for sale by [my28] S. DILWORTH & CO.

BLASTING AND RIFLE POWDER—300 kegs Blasting Extra Strength; 50 " Sea Shooting extra; 10 cases ... J. S. DILWORTH & CO.

BROOMS—50 doz. for sale by J. T. & J. J. BOONE

RUSSELL'S SHAVING SOAP—A superior article for sale by L. WILCOX & CO

SMOKED SALMON—900 lbs. prime, just rec'd by W. A. McCLURG & CO.

FEATHERS—4000 lbs on hand for sale by ISAIAH DICKEY & CO.

SEED—40 bu. Timothy for sale by J. & R. FLOYD

BROOMS—250 doz. Corn Brooms for sale by J. & R. FLOYD

FOR SALE—For want of use—a Sliding Top Buggy. ... Inquire of JACOB WEAVER, at Body Patterson's.

BACON, PORK & LARD—
40,000 lbs. Hams, in Smoke House;
...
ROBISON, LITTLE & CO.

SHIRTING MUSLINS—We have rec'd another case of those very superior Shirting Muslins at 12½c per yard, and a good article at 10c. Also, Brown and Bleached Sheetings, ... MURPHY & BURCHFIELD

SALAD OIL—Laton's finest Salad Oil for table use, just rec'd and for sale by L. WILCOX & CO., corner Market st. and Diamond.

CORN Starch, Hecker's Farina and Rice Flour—a fresh supply just rec'd and for sale by L. WILCOX & CO.

WINDSOR SOAP—Cleaver's Rush Brown Windsor Soap, also Low's celebrated Brown Windsor—for sale by L. WILCOX & CO

BEECHER'S WORKS—The works of Lyman Beecher, 1st and 2d volumes. Lectures on Political Atheism, and kindred subjects; together with Six Lectures on Intemperance. Dedicated to the working men of the United States. Vol. 3, sermons delivered on various occasions. Just received at the Central Bookstore 78 Fourth st. [my28] J. L. READ.

SALTPETRE—1000 lbs. for sale by J. KIDD & CO., 60 Wood st.

MASON'S BLACKING—50 gross rec'd and for sale by J. KIDD & CO.

PATENT COTTON TWINE, Variegated and White—for the for sale by J. KIDD & CO.

BLACK LEAD or PLUMBAGO—2000 lbs. for sale by J. KIDD & CO.

WINDOW GLASS—150 bxs. assorted sizes; for sale by ROBISON, LITTLE & CO.

STARCH—25 bxs. superior, warranted, for sale by ROBISON LITTLE & CO.

OATS—175 bu. just rec'd per Gov. Meigs, and for sale by J. S. DILWORTH & CO.

COD FISH—3 cks. prime, rec'd for sale by S. HARBAUGH.

PARASOLS—A fresh supply at a very low price, just rec'd and for sale by C. ARBUTHNOT.

UMBRELLAS—Cotton, Gingham and Silk just rec'd from the Manufacturer, C. ARBUTHNOT.

PAPER—200 Reams Wrapping Paper, assorted sizes; for sale by ROBISON, LITTLE & CO.

COFFEE—100 bags Rio for sale by McGILL & ROE.

DR. KERR'S Dysentery Medicine, an article of Medicine no one should be without; for sale by [je1] JAMES McGUFFEY.

LEAD & SHOT—60 pigs of Lead; 4 kegs Nos. 1, 2 and 3 Shot. For sale by ROBISON, LITTLE & CO

ASHES—5 casks Potash; 10 " Saleratus, for sale by McGILL & ROE.

MACKEREL—100 bbls. No. 3; 50 hf. bbls. " 25 " No. 2; for sale by J. & R. FLOYD.

SUNDRIES—
150 half chests Y. H., G. Powder and Imp. Teas;
75 catties do do do
50 half chests Powchong and Ningyong do;
50 bxs. 1's, 5's and 8's best Richmond Tobacco;
300 bags Rio Coffee;
50 " St. Domingo Coffee;
50 pockets old Java Coffee;
200 bx. M. R. Raisins;
50 half bxs. M. R. Raisins;
15 casks Currants;
100 bbls. No. 3 Mackerel;
50 do No 2 do;
60 kitts No 1 and 2 do;
10 drums Codfish;
50 bags Pepper;
20 do Pimento;
300 matts Cassia;
3 ceroons S. F. Indigo;
2 cases Manilla do;
800 sides Hemlock tanned Leather;
50 bxs. Baker's No. 1 chocolate;
2 cases Liquorice;
25 kegs Sup. Carb. Soda;
150 bbls. N. C. Tar;
50 bxs. extract Logwood;
200 do assorted Window Glass;
100 do Rosin Soap;
60 do Star Candles;
300 bbls. Molasses;
20 do New York Syrup;
150 hhds. Sugar;
50 bbls. Crushed and Pulverized Sugar;
25 do Loaf do;
Receiving and in store, with a full assortment of all other goods in our line; and for sale by S. F. SHRIVER & CO., Nos. 130 and 132 Second street

THOMPSON'S Commercial and Bank Note Reporter for June. This Reporter contains a list of all the solvent Banks in the United States and Canada—A full description of the Spurious and Counterfeit Notes on each Bank—Price, 10 cents. W. A. GILDENFENNEY & CO., 76 Fourth street.

BOOKS, MUSIC, &c.

NEW BOOKS.

ROSE ASHFORD, or the Ruined Gamester by T. L. Blanchard, Esq.
Up the Rhine, No. 11 of Putnam's Library.
The Throne of Iniquity; or sustaining Evil by Law; a discourse by the Rev. Albert Barnes.
Viola, or Adventures in the South West; by Emerson Bennett.
The Necromancer, by Reynolds.
Guy Mannering; Abbotsford Edition.
Knickerbocker for June
Harper's Magazine "
Godey's "
Graham's "
Received and for sale at HOLMES & CALLOW'S, 74 Third street, opposite the Post Office.

CENTRAL BOOK STORE, 78 Fourth st., Kirwan's Romanism at home.
A new Harmony and Exposition of the Gospels, consisting of parallel and combined arrangements, on a new plan, of the narratives of the four Evangelists, according to the authorised version, and a continuous Commentary, with brief notes subjoined. Being the first period of the Gospel History. With a supplement, containing extended Chronological and Topographical dissertations, and a complete Analytical Index, by James Strong, A. M. with maps and colored engravings. J. L. READ.

NEW AND VALUABLE BOOKS—Putnam's Semi-monthly Library; Home and Social Philosophy, Sketches, Walks and Talks of an American Farmer in England, 25c.; Journey to Iceland, 25c., &c., &c.—Appleton's Popular Library—Huc's Journey through Tartary, Thibet and China, 2 vols $1.00; Essays from London Times, 50c.; Maiden and Married life of Mary Powell, 50c.; Paris Sketch Book, &c., &c.
Eckerman's Conversations with Goethe; Schiller and Goethe; My own Life, Goethe; Modern Painters; A Lady's voyage round the Globe; Faggot of French Sticks, or Paris in 1851; Wheat Sheaf, T. S. Arthur; Orators of American Revolution; Orators of France; Recollections of a Literary Life, Mitford; Arctic Expedition; Hawthorn's Works; Irving's do; Motherwell's Minstrelsy; Howitt's Flowers of the Poets; Hugh Miller's Works; the Whale, by Melville; Treasured Thoughts from favorite authors; Trials of Youthful Christians; Young Lady's Home; Night Side of Nature, or Ghosts and Ghost Seers; Headley's Works; Capitals of the Old World; Summer in Scotland; Life of Jeffreys; God in Disease; Philosophy of Living; all of Carter's Books, Juvenile Books in great variety. DAVISON & AGNEW, 65 Market st.

NOS. 10 and 11 of Putnam's Library just rec'd, containing Up the Rhine, by Thos. Hood, with comic illustrations; Also, Dollars and Cents, by the author of Wide, Wide World, Queechey, &c.
Knickerbocker Magazine and Cultivator for June.
Rose Ashford, or the Ruined Gamester.
W. A. GILDENFENNEY & CO., 76 Fourth street.

HARPER'S MAGAZINE—The June No. of this valuable monthly has been received by HOLMES & CALLOW, at the Third street Literary Depot—This number commences a new volume, therefore now is the time to subscribe.
H. & C. will furnish it at the publisher's lowest prices.

NEW BOOKS.

FRESH arrivals at the Central Book Store, 78 Fourth Street, Apollo Buildings.
Uncle Tom's Cabin again
The Successful Merchant; a familiar book for the busy, every merchant should read it.
The Principles of Courtesy, with hints and observations on manners and habits, by Geo. Winfred Hervey.
The works of Stephen Olin, D. D., L. L. D., late President of the Wesleyan University.
An Exposition of one of the laws of the Latin Grammar, by Gessner Harrison, M. D., Prof. of Ancient Languages in the University of Virginia.
Rural Homes; or sketches of houses suited to American Country life, with original plans, designs, &c., by G. Wheeler
Rural Architecture, by L. F. Allen.
The Practical Metal Worker's Assistant, by Byrne.
Wordsworth on the Apocalypse.

CENTRAL BOOK STORE, 79 Fourth st. Harper's Magazine for June.
Austria in 1848-'49, being a history of the late political movements in Vienna, Milan, Venice and Prague; with details of the campaigns of Lombardy and Novara; a full account of the Revolution in Hungary, and historical sketches of the Austrian Government, and the Provinces of the Empire. By Wm. Stiles, late Charge d'Affairs of the U. S. at the Court of Vienna. With portraits of the Emperor, Metternich, and others. J. L. READ.

Now and Valuable Books

ON sale at DAVISON & AGNEW'S, Book Store, 65 Market street, adjoining Wilson's Jewelry Store:
Uncle Tom's Cabin.
America as I found it, by Mrs. Duncan.
Examples of Life and Death, by Mrs. Sigourney
The Veiled Lamp—for bereaved Parents.
Christ our Example, by Caroline Fry.
Life of Christ, by Doctor Fry.
The Closet of Day.
Wide, Wide World, by E. Wetherel.
Queechy.
The Broken Bud.
Lectures on Lord's Prayer, by W. P. Williams, D. D.
Charity and its Fruits, by Jonathan Edwards.
Women of Christianity.
Fonar's Night of Weeping.
Fancy Stationery, 1½ Ladies, Note Paper, Ink Stands, Pen Holders and Cases, Motto Seals, Fancy Wafers, &c. &c. DAVISON & AGNEW, 65 Market street.

NEW BOOKS AT NEW YORK PRICES
Theological and Miscellaneous BOOKS.

NOW opening, from Carter's, Colby's, Harper's, Appleton's, Scribner's, Dodd's Putnam's &c. New York.
Gould & Lincoln, &c. Boston
And from Daniels & Smith, Presbyterian Board of Publication, American Sunday School Union and Massachusetts Sabbath School Society, together with fresh importations of Standard Theological Works from Europe; and a large variety of stationery. DAVISON & AGNEW. (Late Davison) at discounts. 65 Market st., second door from Fourth st.

NEW BOOKS! NEW BOOKS!

HARRY Racket Scapegrace.
The Necromancer, by Reynolds.
Grahame; or Youth, by Mrs. Gore.
Waverly—beautifully illustrated edition.
Stanly Thorn, by Henry Cockton.
Lady Felton.
Kate Forrest, or Life and its Lessons.
Year of the Scuttle-boy, from the original Swedish.
Together with a large assortment of Magazines and Eastern Literary Papers. Rec'd and for sale by HOLMES & CALLOW, No. 74 Third st. opposite the Post Office.

United States Digest.

PUTNAM'S DIGEST of the decisions in the Courts of Equity in the United States, in two volumes.
Putnam's Annual Digest for 1850, being a digest of decisions of the Courts of Common Law, Equity and Admiralty in the United States. The above works rec'd and for sale by J. R. WELDIN, Bookseller and Stationer, 63 Wood st. between 3d and 4th sts.

THE UNIVERSAL CAMBIST AND Commercial Instructor, being a full and accurate treatise on the Exchange, Monies, Weights and Measures of all trading Nations and their Colonies; with an account of their Banks, Public Funds and Paper Currencies, by P. Kelly, L. L. D., (second edition,) including a revision of foreign weights and measures, from an actual comparison of their standards, by order and aid of the British Government. A rare and valuable work, in two volumes, quarto. For sale at J. R. WELDIN'S Book-store and Stationary Store, 63 Wood street, between Third and Fourth sts.

25,000 Copies Sold in Five Weeks!

THE GREAT AMERICAN TALE, UNCLE TOM'S CABIN, OR LIFE AMONG THE LOWLY, By Mrs. HARRIET BEECHER STOWE. For thrilling delineation of character, and power of description, this work has never been equalled. ... THE STORY OF THE AGE! The fact that TWENTY-FIVE THOUSAND copies have been sold in three weeks is evidence sufficient of its unbounded popularity. ... Rec'd and for sale at 78 Fourth street. J. L. READ.

Steamboat Books.

FREIGHT, Cash, Cabin and Deck Passage Books, General and Wood Receipts, Hand's, Ledgers, Crew's Registers, Ledger and Journals, Receiving and Discharge Memorandums, always on hand. Steamboat Bills, note and paper, Address Cards, Deck Cards, Bill Heads, Manifests, &c., printed to order in the best style and at short notice. J. R. WELDIN, Bookseller and Stationer, No. 63 Wood st., between 3d and 4th.

Music of the Germania Society.

EMMA Polka, as performed by the Germania Society.
Acquidneck Polka, as performed by the same at Newport
Hungarian National march by
Kathinka Polka, by
Alice Polka, by
Tommerchen Waltz by
Gazelle Polka, by
Assembly Redowa, by
Troubadour Waltzes, by
Louisen Quadrilles, by
Tremolo waltzes,
By the Sad Sea Waves,
Tell Tale Polka, by Strakosh,
Bingen on the Rhine, by Hutchinson's,
Magic Bell, by Strakosh,
Ave—Pearl Polka, a beautiful Polka, arranged for the Piano, by H. KLEBER, No. 101, Third st., Sign of the Golden Harp.

NEW MUSIC.

H. KLEBER has just received
Willie, my Brave; by S. C. Foster.
Le Chase; Spanish Song sung by Signora Tedesco.
I have Something Sweet to tell you.
It is better to Laugh than be Sighing; from Lucretia Borgia.
Sweet Home, with embellishments, as sung with unbounded applause by Catherine Hays, at her concerts in Pittsburgh.
Katy Darling; a beautiful Song.
Kathleen Mavourneen, as sung by Kate Hays.
The Happy Switzer, as sung with unbounded applause by Herr Meigis, at Kate Hays' Concerts.
Savourneen Deelish, sung by Catherine Hays.
Ben Bolt
Ravenswood Waltzes
Sontag Polka.
Happy Birdling, with flute accomp.; sung with rapturous applause, by Kate Hays.
N. B.—Beverly's Schottish, Pearl Polka, Rainbow Schottish, will be rec'd in a few days.
Sign of the Golden Harp. No. 101 Third street.

LAW BOOKS.

DUNLOP'S Digest of the Laws of Pennsylvania, from 1700 to April, 1849.
Rawle on Covenants for Title.
Hills on Circumstantial Evidence.
Russell on Crimes, 2 vols.
Spences' Equitable Jurisdiction of the Courts of Chancery, 2 vols.
Orders for any of T. & H. Johnson's publications rec'd and filled at short notice. J. R. WELDIN, Bookseller and Stationer, 63 Wood st., between 3nd and 4th

Boston and New York Pianos.

THE subscriber is now receiving and offers for sale, a very large and desirable stock of PIANOS, from the most celebrated manufactories of Boston and New York. Among others,
NUNNS & CLARK'S PRIZE MEDAL PIANOS.
2 Louis XIVth style, 7 octave, elegantly carved and finished all round, made by Nunns & Clark.
2 6¾ oct., round corner, and carved sliding music rack; Nunns & Clark.
2 6¾ oct. do do do
2 6¾ oct. do do with Coleman's Æolian Attachment and patent tunable reeds.
HALLETT & ALLEN'S CELEBRATED BOSTON PIANOS.
1 6¾ octave, double round corner, elegant moulding, new scale and patent iron frame.
2 6 octave do do do
J. B. DUNHAM'S PIANOS, NEW YORK.
2 6 octave plain square rosewood;
2 6 do round corner, gothic tablet;
2 6¾ do square and tablet
4 6¾ double round corner, gothic tablet;
1 Grand Concert Piano, 7 octaves, new scale, elegant moulding, etc.
N. B.—The above Pianos will positively be sold at manufacturer's Prices, without addition of freight, etc. A written guarantee will be given with each Piano, warranting the same for THREE YEARS, and the money refunded if the instrument is proved imperfect and faulty. H. KLEBER, No. 101 Third st., Sign of the Golden Harp.

New Stock of Chickering's Piano Fortes.

JUST received by Pennsylvania Canal, a new stock of PIANO FORTES from the celebrated manufactory of CHICKERING, Boston, consisting of
One Superb GRAND PIANO FORTE, full 7 octaves, superbly carved in the style of Louis XIV.

				Octave	Piano
One Rosewood carved	Louis XIV			7	do
One Rosewood carved	round corners			7	do
Three	do	plain	do	7	do
Two	do	do	do	6¾	do
One	do	do	do	6¾	do
One	do	carved	do	6¾	do
Three	do	plain	do	6	do
One	do	do	round front	6	do
Three	do	do	square corner	6	do

These PIANO FORTES are all made in the most substantial manner, with his *Patent Iron Frame* to every instrument, and are particularly calculated to *stand the most severe climate*. Mr. CHICKERING has of late enlarged his manufacturing facilities, and hopes soon to be able to meet most of the pressing demands for his instruments.
Also, received and for sale, a large and very elegant lot of carved and plain PIANO STOOLS covered with Damask, Plush and Hair cloth; all the above for sale at FACTORY PRICES. JOHN H. MELLOR, Exclusive agent for Pittsburgh and Western Penna. for Chickering's Pianos.

WOOL! WOOL!—We will pay the highest market price in cash, for the various grades of Wool. VON BONNHORST & MURPHY, Nos. 87 Water & 113 Front sts.

MEDICAL.

The Celebrated Oxygenated Bitters,

CONTAINING no Alcohol, a sure remedy for Dyspepsia, in all its various forms, such as pain in the Stomach, heartburn, Habitual Costiveness, Acid and even Consumption, Asthma or Phthisic, Flatulency or wind in the Stomach, Nervousness, Coldness of the Extremities, Weakness of the limbs, general Debility, and all the indescribable symptoms of this universal disease.—They are also the best tonic known for the prevention and cure of Fever and Ague, and all diseases that proceed from a debilitated or atonic state of the stomach.
Sold by R. E. SELLERS, No. 57 Wood street.

DR. R. T. FORD'S Pills, Sweat Drops, Bronchial and Lung Syrup, and Indian Vegetable Liniment, for sale by JAS. McGUFFEY, Who is his only authorized agent for the sale of the above medicines.

Brown's Essence of Jamaica Ginger.

IS elaborately prepared from carefully selected articles of the best quality: it possesses in a concentrated form all the valuable properties of the Jamaica Ginger, and is warranted to be free from all irritating or other properties of an injurious tendency.
It is beneficially used in a variety of circumstances where a warm cordial and general stimulant is required, particularly in cases where there is a sense of exhaustion arising from excessive fatigue or heat, a few drops in half a tumbler of water with a little sugar, will be found an effectual and most pleasant restorative, which makes this essence a highly useful addition to the traveller's portmanteau, as well as to the family collection of remedies.
Where there is an unpleasant sense of weight or nausea after eating, from imperfect indigestion or where nausea is induced from riding in a rail road car, or carriage, or from the motion of a vessel at sea, the essence of Ginger, if given according to the directions will almost invariably give relief.
In ordinary diarrhoea, incipient cholera, in short, in all cases of prostration of the digestive functions, whether from indulgence or disease, it is of inestimable value.
During the summer months and in southern climates it is invaluable, particularly during the prevalence of epidemic cholera; no traveller or family should be without it—2 gross just received for sale by L. WILCOX & CO., corner Market st. and Diamond.

S. N. WICKERSHAM'S LIVER AND ANTI BILIOUS PILLS.

For Liver Complaints, Dyspepsia, Fevers, Nervousness, Impurity of the Blood, Sick Headache, Costiveness, Pains in the Head, Breast, Side, Back and Limbs, Bilious Affections, Female Diseases, etc., etc.

THERE is scarcely any disease in which Purgative Medicines are not more or less required, and much sickness and suffering might be prevented were they more generally used. No person can feel well while a costive habit of body prevails, besides, it soon generates serious and often fatal diseases, which might have been avoided, by a timely and judicious use of proper cathartic medicines.
The proprietor can recommend these Pills with the greatest confidence, believing them superior to the Pills in general use, more mild, more prompt, safe and uniform in their operation.
They may be taken at all times, and in most diseases—in Inflammatory, Intermittent, Remittent, Bilious and every other form of Fever, Jaundice and Liver Complaints. For Dyspepsia, they are really an invaluable article, gradually changing the vitiated secretions of the stomach and liver, and producing healthy action in these important organs. They are very good for diseases of the skin, and for what is commonly called "Impurity of the blood;" and also for Female Complaints, Costiveness, &c., and in fact in every case where purgative medicine may be required. For sale by S. N. WICKERSHAM, cor. Wood and Sixth sts., Pittsburgh.

S. N. WICKERSHAM'S PECTORAL COMPOUND—This preparation has proved itself to be of very great efficacy in the cure of obstinate Coughs, Colds, Asthma, Whooping Cough, spitting of blood, and other Pneumonic affections; and the proprietor feels warranted in recommending it as a safe and useful medicine and is prepared to show certificates of indisputable authority, in testimony of its value.

PITTSBURGH, Feb. 2, 1852.

This is to certify that, after having used all the popular cough preparations of the day, I was induced to try S. N. Wickersham's Pectoral Compound for Colds, Coughs, &c., and, after using one bottle was entirely relieved of a distressing cough, and do not hesitate to pronounce it the best preparation of the kind now offered to the public. HENRY G. FAHNESTOCK.

PITTSBURGH, Feb. 16, 1852.

I do certify that I purchased a bottle of S. N. Wickersham's Pectoral Compound, for the cure of Cough and Colds, and after using it was entirely relieved of a cough which was very troublesome, so that at times prevented me from getting my sleep, I would confidently recommend it to all persons afflicted with a cough or cold as a safe and sure remedy, and superior to any other article of the kind now offered to the public. JOHN McGUIRE.
For sale, wholesale and retail, at his Drug Store, corner of Wood and Sixth streets. S. N. WICKERSHAM.

IMPORTANT TO THE AFFLICTED.
DR. ROSE'S CELEBRATED REMEDIES.

DR. Jacob Rose, the discoverer and sole proprietor of these most popular and beneficial medicines, and also the inventor of the celebrated instrument for inhaling into the lungs, in effecting a cure of Chronic diseases, was a student of that most eminent physician, Doctor Physic, and is a graduate of the University of Pennsylvania, and for thirty years has been engaged in the investigation of diseases and the application of remedies thereto.
Through the use of his inhaling tube, in connection with his Prophylactic Syrup, and other of his remedies, he has gained an unparalleled eminence in curing those dreadful and fatal maladies, Tuberculor Consumption, Cancer, Scrofula, Rheumatism, Asthma, Fever and Ague, Fevers of all kinds, Chronic Erysipelas, and all those obstinate diseases peculiar to females. Indeed, every form of disease yields to the use of his remedies, in which human agency is of avail—not by the use of one compound only, for this is incompatible with Physiological Law, but by the use of his remedies, adapted to, and prescribed for, each peculiar form of disease.
Dr. Rose's Tonic Alterative Pills, when used, are invariably acknowledged to be superior to all others, as a purgative or liver pill, inasmuch as they leave the bowels perfectly free from costiveness; so also his Golden Pills are, by the faculty, to possess peculiar properties, and to be far superior to any other medicines ...
The afflicted are invited to call upon the agent, and get a free copy of the Doctor's pamphlets, giving an account of each remedy, and its application.
For sale by the following agents, as well as by merchants throughout the country.
J. Schoonmaker & Co., 24 Wood st., Pittsburgh.
J. M. Townsend, Druggist, 45 Market st.
Lee & A. Beckham, Druggist, near the Post Office, Allegheny city.
Joseph Barkley, Darlington, Beaver county, Pa.
John Elliott, Lenox Valley.
T. Adams, Beaver.

To the Readers of the Pittsburgh Gazette.

PUBLIC ATTENTION is respectfully invited to the following truths set forth in relation to one of the most important remedies of modern times—PETROLEUM OR ROCK OIL: it is not more than a year ago since this great remedy was brought before the public, for the relief and cure of disease. Its great popularity has been well tested ... Within the past two months, two of our own citizens who were totally blind, have been restored to sight ...
Burns and Scalds, diseases of the Bladder and Kidneys, Chapped Hands, Excoriated Nipples, Corns and Bunions ...
For sale, wholesale and retail, by KEYSER & McDOWELL, 140 Wood st. Also—R. E. Sellers, 57 Wood street; D. M. Curry, Elliott, Joseph Douglas, Allegheny City. Also, by the proprietor, S. M. KIER, Canal Basin, Seventh street, Pittsburgh, and B. A. Fahnestock & Co., Wood and Front sts.

Great Cure of Liver Complaint,

BY the original, only true and genuine Liver Pill.
SHORT CREEK, Ohio co., Va., March 20, 18—
Mr. R. E. SELLERS—Dear Sir: I think it a duty I owe you and the public generally, to state that I have been afflicted with Liver Complaint for a long time, and so badly that an abscess formed and broke, which left me very low state. Having heard of your celebrated Liver Pills being for sale by A. R. Sharp, in West Liberty, and recommended to me by my physician, Dr. E. Smith, I concluded to give them a fair trial. I purchased one box and found them to be just what they are recommended, the best Liver Pill ever used; and after taking four boxes I find the disease has entirely left me, and I am now perfectly well. Respectfully yours, D. H. COLEMAN.
WEST LIBERTY, March 26, 18—
I certify that I am personally acquainted with Mr. Coleman, and can bear testimony to the truth of the above certificate. A. R. SHARP.
Prepared only and sold by R. E. SELLERS, 57 Wood st., Pittsburgh.

SELLERS' COUGH SYRUP.—"Without a Rival!"
PITTSBURGH, (Fifth Ward,) Feb. 25th, 18—
Mr. R. E. Sellers:—On the 18th ult. I caught a very severe cold. The night following I went to bed earlier than usual; yet, notwithstanding I had slept none the night before, the person sleeping with me was so much annoyed by my coughing, that he got up and went to a drug store and bought a bottle of your Cough Syrup, one dose of which, to my great astonishment, stopped my cough by magic. I went to work in the morning, and am now quite well. Yours, &c., JOHN D—
I hereby certify that I am well acquainted with the above circumstance, and that the statement is correct. A. JOHNS—
Prepared and sold by R. E. SELLERS, 57 Wood st.

DR. ANDREW ROGERS' Compound Syrup of LIVERWORT, TAR, and CANCHALAGUA. Approved of and recommended by physicians of the highest standing. For the complete cure of Coughs, Colds, Influenza, Acute and Chronic Bronchitis, Asthma, Whooping Cough, Croup, Pleurisy, Liver Complaint, Pains in the Side or Breast, Night Sweats, Spitting of Blood and all other Lung Complaints tending to Consumption. For those having a severe cold, a bad cough, or any other difficulty about the throat or lungs, should try this invaluable syrup. It will surely relieve you. It has cured thousands in this city. A bad cold neglected and suffered to run on, always ends in fatal Consumption. Price, in large bottles, $1 per bottle, or six bottles for $5.
For sale wholesale and retail by R. E. SELLERS, 57 Wood street.

THE BLOOD IS THE LIFE.—Keep the blood pure, and the health will be good. MORSE'S "Compound Syrup of Yellow Dock Root" is the best purifier of the blood now known, consequently the best renovator and preserver of health. All say so who have used it. A few bottles have often performed wonderful cures, see the present case:
"The undersigned has been afflicted with that lingering disease—Consumption, for many years, and was given up as hopeless by six physicians. She was induced to try the Syrup of Yellow Dock Root, and after taking five bottles was restored to perfect health."
R. C. WALKER, Seventh Ward, Pittsburgh.
The above medicine is for sale, wholesale and retail, by S. N. WICKERSHAM, 164 and 166 Wood st., cor. of Sixth

SHOULDERS—4 cks. rec'd for sale by BELL & LIGGETT

SPTS. TURPENTINE—20 bbls. in store, for sale by J. SCHOONMAKER & CO.

SULPHATE MORPHIA—3 lbs. for sale by J. KIDD & CO.

COCHINEAL SILVER GREY—20 pounds, received and for sale by J. KIDD & CO.

REFINED BORAX—10 cases just rec'd and for sale by J. SCHOONMAKER & CO.

SALT PETRE—50 sks. in store, for sale by ISAIAH DICKEY & CO.

SIDES—A lot country cured, just rec'd and for sale by RUSSELL & JOHNSTON.

SHOULDERS—2000 lbs. just rec'd for sale by [my31] RUSSELL & JOHNSTON.

Drafts on Cincinnati

CONSTANTLY for sale at the corner of Market and Third streets, by A. WILKINS & CO.

Land Warrants.

BOUGHT and sold at best rates by A. WILKINS & CO.