PITTSBURGH GAZETTE.

From the Puritan Recorder.

GOD KNOWS IT ALL.

In the dim recess of thy spirit's chamber,
Is there some hidden grief thou may'st not tell?
Let not thy heart forsake thee; but remember
His pitying eye, who sees and knows it well,
God knows it all.

And art thou tossed on billows of temptation,
And would'st do good, but evil oft prevails?
Oh think amid the waves of tribulation,
When earthly hopes, when earthly refuge fails,
God knows it all!

And dost thou sin? thy deeds of shame concealing
In some dark spot no human eye can see;
Then walk in pride; without one sigh revealing
The deep remorse that should disquiet thee?
God knows it all!

Art thou oppressed, and poor, and heavy hearted,
The heavens above thee in thick clouds arrayed;
And nigh crushed—no earthly strength imparted,
No friendly voice to say—"Be not afraid!"
God knows it all.

Art thou a mourner? are thy tear drops flowing
For one too early lost to earth and thee?
The depth of grief no human spirit knowing;
Which moan in secret, like the moaning sea—
God knows it all.

Dost thou look back upon a life of sinning?
Forward, and tremble for thy future lot?
There's One who sees the end from the beginning,
Thy tear of penitence is unforgot.
God knows it all.

Then go to God! pour out your hearts before him!
There is no grief your Father cannot feel;
And let your grateful songs of praise adore Him—
To save, forgive, and every wound to heal.
God knows it all—God knows it all!

COLORED EMIGRATION.—The colored people of Baltimore are about to discuss the propriety of holding a convention of delegates, to take into consideration the present position and prospects of the Republic of Liberia, and the expediency of emigrating thither.

The Overland Emigration towards California and Oregon is beyond precedent. It is estimated that one hundred thousand people are on their way.

The Legislature of Massachusetts adjourned *sine die* on Saturday, after a session of one hundred and thirty-nine days.

MISCELLANEOUS.

WINDOW GLASS—500 bxs. assorted sizes best country brands, for sale by
my17 VON BONNHORST & MURPHY.

BURLAPS—150 pcs. for sale by
my17 VON BONNHORST & MURPHY.

VINEGAR—30 bbls. pure Cider, for sale by [my17] VON BONNHORST & MURPHY.

HAY Rakes, Hay Forks and Scythe sneaths for sale by
my17 VON BONNHORST & MURPHY.

WOOL TWINE—500 lbs. for sale by
my17 VON BONNHORST & MURPHY.

GUM CUTCH.—1000 lbs. just rec'd and for sale by R. E. SELLERS,
my17 No. 57 Wood street.

GOTHIC HALL.
MEN'S AND BOYS' CLOTHING.

CELEBRATED for neatness of fit, fineness of quality, durability of workmanship, and low prices
WE STUDY TO PLEASE.
my15 CHESTER, 74 Wood street.

WHITE GOODS FOR DRESSES—Murphy & Burchfield have now open a full assortment of Scotch Mull Muslins, Swiss do., Nansook do., Figured Swiss Muslins, (some of the latter as low as 31c per yard;) Barred and Striped Swiss and Mull Muslins—also, Swiss with colored embroidered figures, of new styles at
my15 Northeast corner Fourth and Market sts.

CANDLES—40 boxes Mould and Stearine;
50 do Star and Sperm;
40 do Pittsburgh Dipped.
For sale by J. D. WILLIAMS & CO.,
may 15 122 Wood Street.

SUGAR—20 hhds. N. O., for sale by
my17 RUSSELL & JOHNSTON.

MOLASSES—50 bbls. prime, for sale by
my17 RUSSELL & JOHNSTON.

SOAP POWDER—For washing without labor, should be used by every family—50 doz. just rec'd, for sale by [my17] R. E. SELLERS.

CORKS—Porter and mineral Corks, for sale by my17 R. E. SELLERS.

CREAM TARTAR—Just rec'd a pure article, for sale by R. E. SELLERS.

HAMS—5 csks, prime, rec'd for sale by
my17 BELL & LIGGETT, Water & Front sts.

COTTON—30 bls. in store for sale by
ISAIAH DICKEY & CO.,
my17 Water and Front sts.

GROUND NUTS—100 sks. in store for sale by [my17] ISAIAH DICKEY & CO.

COFFEE—85 bags prime green Rio, landing for sale by ISAIAH DICKEY & CO.

CHEESE—
300 boxes English Dairy;
400 do Cream Cutting;
For sale by JOHNSTON & COLLINS,
my17 Water st. above Smithfield.

PINE APPLE CHEESE—Olmstead's premium P. A. Cheese, received and for sale by
my17 JOHNSON & COLLINS.

SHOULDERS, Sides and Hams for sale by
my17 JOHNSTON & COLLINS.

BUCKETS—50 doz. for sale by
my17 JOHNSTON & COLLINS.

SUNDRIES—
30 tierces fresh Rice;
100 bbls Tar;
10 tons Juniata Pig Iron—for sale by
my17 JOHN WATT & CO.

CHEESE—20 bxs. Pine Apple, for sale by
my17 VON BONNHORST & MURPHY.

Savings Institution.

5 SHARES of the Fifth Ward Saving Institute for sale by WM. A. HILL & CO.,
my18diw&wlt Bankers & Exchange Brokers.

FISH—150 bbls. No. 1 Balt're Herring;
[illegible] do No. 1 trimmed Shad;
[illegible] do Lake Superior salmon;
75 do Mackerel;
[illegible]
10 qr. bbls. " " in store and for sale by [my17] JOHN WATT & CO.

BUTTER—6 bbls Roll just rec'd, for sale by J. T. & J. J. BOONE,
my17 207 Liberty street.

OATS—150 bu. rec'd for sale by
my17 J. T. & J. J. BOONE.

TALLOW—3 bbls. rec'd and for sale by
my17 J. T. & J. J. BOONE.

REFINED SUGARS—
20 bbls. Lovering's Crushed and Pulverized;
50 " St. Louis do
on hand and for sale by W. A. McCLURG & CO.,
my17 Grocers and Tea Dealers.

HEAD RICE—3 tcs., a superior article, for sale by W. A. McCLURG & CO.,
my17 No. 256 Liberty street.

ORANGES & LEMONS—40 bxs. for sale by W. A. McCLURG & CO.

SALAD OIL—Of superior quality, in quart, pint, and half pint bottles and baskets, for sale by
my17 W. A. McCLURG & CO.

BROOMS—200 doz. for sale by
my17 VON BONNHORST & MURPHY.

MACKEREL—150 bbls. No. 2 just rec'd and for sale by
my14 ENGLISH & BENNETT.

SOAP—200 bxs Rosin Soap in store, and for sale by
my14 ENGLISH & BENNETT.

TOBACCO—62 kegs 6 twist Virginia, just received and for sale by
my14 ENGLISH & BENNETT.

SHOT—12 kegs assorted Nos., just rec'd and for sale by
my14 ENGLISH & BENNETT.

E. Watt & Co.,

HAVE THIS DAY REC'D PER ADAMS & Co's Express, a large and beautiful variety of Spring and Summer Vesting. Persons in want of the article will find it to their advantage to give us a call, as there is not so good an assortment of fine Vestings to be found elsewhere in the city. my15

POTASH—30 cks. pure, for sale by
my14 J. S. DILWORTH & CO.

STARCH—25 bxs. Bonbright's extra for sale by J. S. DILWORTH & CO.

SHOT—4 kegs Nos. 1, 2 & 3 just rec'd and for sale by
my14 ROBISON, LITTLE & CO.

CREAM TARTER—3 bbls. rec'd and for sale by [my14] J. KIDD & CO.

JUST received at the cheap Publication office of Gildenfenney & Co., 76 Fourth street, a fresh supply of the following Books—
Uncle Tom's Cabin, or Life among the Lowly, by Harriet Beecher Stowe.
The Daltons, or Three Roads in Life, by Charles Lever.
A Journey Through Tartary, Thibet and China, by M. Huc.
All new books can be had as soon as published at
W. A. GILDENFENNEY & CO'S.
my15 76 Fourth street.

Marine Railway.

3 SHARES of the above Stock for sale by
WM. A. HILL & CO.,
Second door from N. E. cor. Wood and Fourth sts.
my18diw:ltw:T

EMBROIDERIES—Just opened at A. A. Mason & Co.'s another large and full assortment of Embroideries, including fine French worked Collars, Cuffs, Sleeves, &c., &c. my14

BEAVER BUCKETS—
200 doz Buckets;
20 " Tubs, for sale by
my14 J. S. DILWORTH & CO.

GLACIE SILKS—A. A. Mason & Co. will open to day an assortment of 20 pieces Glacie Silks, brilliant and desirable colors. my14

Second arrival of Spring and Summer Goods at GOTHIC HALL,

AMONGST which are all the styles of goods now in vogue for Summer Coats, Cassimeres, Drillings, &c., &c., in great variety, together with the most superb collection of Marseilles, Silk, Satin and Embroidered Vesting ever offered in this market, all of which will be made to order on reasonable terms, and with expedition. No charge for showing goods.
CHESTER, 74 Wood street.
my13 WE STUDY TO PLEASE.

BUTTER—6 bxs fresh Roll rec'd this day, and for sale by
my13 JOHNSTON & COLLINS.

LARD—42 kegs No. 1 Leaf,
5 bbls. " " in good order, for sale by BELL & LIGGETT,
my13 Water street.

BUTTER—1 bbl. prime Roll for sale by
my12 BELL & LIGGETT.

BACON—20 cks. Shoulders, Sides & Hams, for sale by [my12] BELL & LIGGETT.

BACON—5800 lbs. Sides & Shoulders for sale by [my12] JOHNSTON & COLLINS.

TABLE AND TOWELLING DIAPERS—Some of the latter as low as 10 cts per yard; crash from 6 to 12 cts.
Persons wanting any of the above description of goods, are invited to call at
my13 MURPHY & BURCHFIELDS.

HOUSES, FARMS, &c.

Real Estate for Sale.

THREE Lots, (lying together,) each 22 by 105 feet, on Main street, in the Borough of Sharpsburg. Also, one other lot, 21 by 103, in said Borough, near Lewis Dalzell & Co's Iron Works. Price very low for cash. Apply to BAIRD & IRWIN,
my26 45 Fifth street.

Desirable Property for Sale.

THE subscriber offers for sale, that beautiful and highly improved property, formerly belonging to A. Dravo, Sr., situated near East Liberty, within three hundred yards of the Railroad Depot, and about midway between the Fourth st. and Seventh st. Plank Roads, which he will sell either in whole or in lots to suit purchasers. Terms easy—for particulars enquire at No. 215 Liberty street. JOHN B. BAYARD.
my21:dtf

For Sale.

TEN or twelve Lots of ground, near the Toll Gate, in the Borough of South Pittsburgh, all within five minutes walk of the Monongahela Bridge. These lots are of large size, fronting on Carson street and the Brownsville Turnpike, and are among the best lots for building purposes on that side of the river, one of these being a large lot extending from one street to the other, and adjoining the Toll House lot.
They will be sold low, and on reasonable terms. Title perfect, and clear of incumbrance. Enquire of
GEORGE F. GILMORE,
my8:d&wlm No. 51 Grant street.

Valuable Property For Sale.

THE Mansion House, the late residence of James Adams, Esq., dec'd, together with two and a half acres of land, beautifully situated on the Ohio river, two miles below Pittsburgh. For particulars, enquire of
HAYS & GETTY,
my24:dtf No. 71 Market st.

For Rent.

A ROOM fronting on Water st., Second story, suitable for an office. Apply to
RUSSELL & JOHNSTON,
my17 No. 119 Water street.

Large and extensive Sale of Real Estate, at Public Auction

ON SATURDAY, June 5th, at WILKINSBURG.—The undersigned having divided their property into country seats and building lots, have finally determined to comply with the wishes and desires of their numerous friends, who have called on them, to expose to public sale on the ground at Wilkinsburg, on Saturday, June 5th, the remaining parts or parcels of ground, consisting of
70 building lots, large size;
9 one acre lots;
1 two and a half acre lot;
1 three acre lot;
2 four acre lots;
1 five and a half acre lot;
1 ten and a half acre lot;
1 large and beautiful two story brick house, together with two and one fourth acres ground attached.
The above property is most beautifully and pleasantly situated near the DEPOT at Wilkinsburg, a distance of 5½ miles from the city, and affording our mechanics and business men of the city a rare opportunity of purchasing a HOME, that is at all times accessible, both by RAIL ROAD, TURNPIKE or PLANK ROAD. This property is too well known to require any description.
We have determined to arrange our terms to suit any person or persons that would desire to have a HOME that he may call his own. Our terms are one fifth cash, balance in five equal semi-annual payments.
N. B.—Any persons wishing to purchase at private sale, previous to our public sale, can have an opportunity by calling on HENRY REIS,
At the warehouse of Reis & M'Curdy, cor. of Seventh and Liberty sts., or
ROBT. CURLING,
At the warehouse of Curling & Robertson, cor. of 1st and Wood sts.
my13

FOR SALE—A frame Dwelling house and lot, on Clay alley, No. 14. The house is 16 by 18, two stories high, with a wing 16 by 10. Lot is 20 feet front by 67 deep. Price, $650.
CURTIS & DOBBS, Agents,
my12 No. 123 cor. Wood and Fifth sts.

FOR SALE—A valuable Steam Mill, engine used as a planing mill, turning shop, &c., on Liberty st., in the Fifth Ward, above the canal. The building is 40 by 50 feet, three stories high, and good as new. The engine is in first rate order; boiler 20 feet long, 30 inches in diameter. The lot is 50 feet front by 160 deep. The whole will be sold low, and on reasonable terms. Enquire of
CURTIS & DOBBS, Real Estate Agents,
my12 No. 123, cor. of Wood and Fifth streets.

Valuable Real Estate for Sale.

A THREE story brick house on Smithfield street, between Sixth street and Virgin Alley—the lot is 20 feet front by 90 deep. Also, a two and a half story brick adjoining: lot 21 feet by 100. One brick lot 60 feet by 60. Also, two lots on Fifth between Smithfield and Grant streets, on which is erected frame tenements; one lot is 20 feet front by 120 deep, the other 20 by 60. Inquire of
MRS. E. FERGUSON,
mar1:dtf No. 54 Sixth st. above Smithfield.

To Let.

THE subscriber offers for rent the store Room now occupied by Messrs. Willock & Davis, No. 87 Market street. Possession given on the 1st of April. Enquire of C. H. PAULSON,
jan31 No. 73 Wood st.

For Sale or Rent.

THE ALLEGHENY FOUNDRY, corner of Lacock and Ann streets, Allegheny City, with stacks, Ovens, &c. Terms easy. Apply to
ALEX. M. WATSON, Attorney at Law,
No. 110 4th street, Pittsburgh,
or to BENJAMIN LAMAGE,
mar15:tf Jackson st., 2d Ward, Allegheny.

For Sale or Perpetual Lease.

FORTY-THREE BUILDING LOTS, laid off in out lot No. 23, in the original plan of the town of Allegheny, fronting on the Canal, Bank Lane, and Middle street. [illegible]
Also, to rent for one or more years, the residue of the out lot on the hill, extending [illegible] occupied as a pasture lot.
For terms, &c., enquire of Mr. MOSES [illegible], near the premises, or of the subscriber, at his office, No. [illegible] street, Pittsburgh.
[illegible]

Desirable Property for Sale.

A NUMBER of very valuable Building Lots, adjoining the Outer Depot of the Ohio and Pennsylvania Railroad, in Allegheny City, fronting on the Railroad, and on Franklin, Bissell, and Juniata streets, and on Allegheny avenue.
Also—A valuable unimproved Lot, on the corner of Liberty and Factory streets, Fifth Ward, near the German Catholic Church, 20 feet front on Liberty, by 100 feet deep on Factory, running back to Spring alley.
Also—the three story brick Dwelling House on Liberty street, adjoining the above, the lot being 20 feet front by 100 feet deep. The house is large and convenient, built in modern style, and contains eleven rooms.
Also—A Farm of 254 acres in Lawrence county, 5 miles from New Castle.
Also—Farms in Beaver co. of various sizes and prices, from 100 acres down.
For sale low and on accommodating terms. Enquire of
THOS. S. PETTERMAN,
Attorneys at Law, and Real Estate Agents,
oc23:tf No. 127 Fourth street, Pittsburgh.

TRANSPARENT SHADES—Just rec'd a splendid assortment of Transparent Window Shades, of all descriptions, for sale, wholesale and retail, at No. 115 Market street.
J. & H. PHILLIPS.

FISH—160 bbls Mackerel,
50 " Lake Fish
24 hf " " for sale by J. B. CANFIELD.

LARD OIL—20 bbls No. 1 just received and for sale by J. B. CANFIELD.
my10

MOLASSES—150 bbls N. O.
25 " " S. H.
10 " " S. H. Syrup, for sale by
my10 A. CULBERTSON.

CHEESE—1000 bxs English dairy
500 " Cutting
100 Pine apple do, for sale by
my10 J. B. CANFIELD.

SUGAR—50 bbls Govering's crushed and pulverized, for sale by A. CULBERTSON,
my10 155 Liberty st.

SAFETY FUSE FOR BLASTING—25 bbls. for sale by J. S. DILWORTH & CO.

PEARL ASH—30 casks first quality received and for sale by W. & F. WILSON,
my8 147 Front st.

PAPER HANGINGS—A large assortment of the latest style, constantly on hand and for sale by WALTER P. MARSHALL,
my8 85 Wood st.

FIRE-BOARD PRINTS—For sale by
my8 WALTER P. MARSHALL.

Western Insurance Co.

30 SHARES of this stock for sale by
my6 A. WILKINS & CO.

COFFEE—100 bags prime green Rio to arrive and for sale by ISAIAH DICKEY & CO.
my7

FISH—18 bbls. Herring;
5 " Shad; just rec'd and for sale by
my7 ENGLISH & BENNETT.

FRENCH PARLOR PAPER—A varied and splendid assortment, new and beautiful patterns of gold and other varieties, received by recent arrivals, direct from the manufactories in France, and for sale by
my8 THOS. PALMER,
55 Market st.

SYRUP—12 bbls Stuart's N. Y., received and for sale by W. & F. WILSON,
my7 147 Front st.

SUGAR—150 hhds Prime N. O., received and for sale by W. & F. WILSON,
my8 147 Front st.

RICE—20 tierces received and for sale by
W. & F. WILSON,
m77 114 Second.

FINE SPONGE—1 bale, just rec'd and for sale by [my7] J. KIDD & CO.

VINEGAR—50 bbls. pure Cider Vinegar, for sale by
my4 BURBRIDGE & INGRAM.

FLAX—2000 lbs for sale by
my10 J. B. CANFIELD.

EGGS—10 bbls for sale by
my10 J. B. CANFIELD.

BUCKETS—50 doz. Marietta, for sale by
my10 J. B. CANFIELD.

PEARL ASH—50 cks for sale by
my10 J. B. CANFIELD.

TALLOW—2 bbls received and for sale by
J. T. & J. J. BOONE,
my8 207 Liberty st.

ARRIVING per Canal—
100 bags prime Green Rio Coffee,
30 tierces Rice,
30 bbls. No. 1 trimmed Shad,
100 " Tar, for sale by
my6 JOHN WATT & CO.

WINDOW CURTAIN PAPERS—For sale wholesale and retail by
my8 WALTER P. MARSHALL.

LINSEED OIL—40 bbls rec'd and for sale by my10 J. B. CANFIELD.

SUMACK—7 tons Tennessee on consignment, and for sale by H. LEE,
my8 189 Liberty st.

ROLL BUTTER—2 bbls Extra rec'd and for sale by J. T. & J. J. BOONE,
my8 207 Liberty st.

TOW LINEN—500 yds for sale by
my8 H. LEE

BURLAP'S WOOL BAGS AND WOOL TWINE, on hand and for sale by H. LEE.
my8

Copper Stocks.

10 SHARES MINESOTA.
100 do Ridge
100 " Iron City.
100 " Douglass Houghton.
100 " Forest.
100 " Phoenix.
on consignment and for sale at low rates by
my10 A. WILKINS & CO.
Stock and Exchange Brokers, corner Market & Third sts

FEATHERS—10 sks prime Ohio in store and for sale by J. B. CANFIELD.
my10

LARD—13 kegs Prime rec'd and for sale by J. T. & J. J. BOONE
my8 207 Liberty st.

ROSIN SOAP—100 bxs. in store and for sale by [my7] SPRINGER HARBAUGH.

MOLASSES—50 bbls N. O., for sale by
my10 J. B. CANFIELD.

BUTTER—25 bxs and 10 bbls just rec'd and for sale by my10 J. B. CANFIELD.

MACKERAL—100 bbls No. 3 large Mackeral, received and for sale by
my7 SPRINGER HARBAUGH.

MEDICAL.

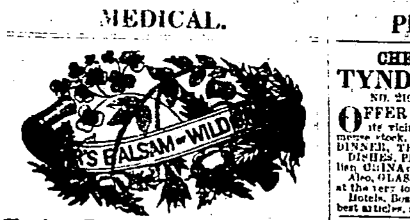

The best Remedy ever known to Man.

Coughs, Asthma, Colds, Croup, Bronchitis, Influenza, Bleeding of the Lungs, Difficulty of Breathing, Liver affection, Pain or weakness in the breast or side, First stages of Consumption, &c.

In short, this Balsam is peculiarly adapted to every disease of the Lungs and Liver, which is produced in our ever varying climate.

WILD CHERRY HAS LONG BEEN known to possess important medicinal properties. This fact is familiar to every matron in our land, and physicians often prescribe it in a variety of forms for different complaints. Tar, also has been equally noted for its virtues; and some physicians, whose names are familiar to the country, have gone so far as to declare that even CONSUMPTION could be cured by that alone. In other hands, again, it was nearly valueless, owing no doubt, to their ignorance in preparing and administering it—a difficulty now entirely obviated by patient experiment and long experience.

The extraordinary medicinal qualities of these two substances are now, for the first time, combined and embodied in Dr. Wistar's Balsam of Wild Cherry. By a nice chemical process, every deleterious or useless ingredient is rejected, so that what remains is the most extraordinary and truly efficacious remedy for all kinds of pulmonary and liver diseases ever known to man. To convince all unbelievers that our theory is really [illegible], we refer to a few cases of cures performed by this wonderful medicine.

ANOTHER ASTONISHING CURE.

E. Kalb, a highly respectable merchant of Rushville, Fairfield county, Ohio, sent us the following voluntary tribute to "Dr. Wistar's Balsam of Wild Cherry."

RUSHVILLE, Fairfield Co., Ohio, April 6, 1851.

Mr. J. D. Park—Dear Sir—I wish to state to you that my daughter, Amanda, aged sixteen years, had about a year since, a very severe attack of measles, which reduced her very much, and left her with a racking cough. I employed all of the physicians within our reach for the purpose of removing her cough, but without success. She appeared to be sinking into a decline, with every symptom of consumption.

I then tried "Dr. Rogers' Liverwort and Tar." But this aggravated her cough, and gave her symptoms of a still more malignant character. I was now most seriously alarmed and it was with trembling fear that I from day to day, saw the progress of that inevitable disease, consumption. I really despaired of my daughter's recovery. But I providentially saw the certificate of Jonathan Cook, whose daughter, Sarah Jane, was cured of consumption, by Wistar's Balsam of Wild Cherry; this created a faint hope that it might help my daughter, and I immediately commenced using it, and it almost instantly gave relief, her health was improved from the first bottle, and by the use of two bottles of Wistar's Balsam of Wild Cherry, she was restored to perfect health, and she is not now at all predisposed to a cough.

I will say to all that are afflicted with any disease tending to consumption, do not despair, for Dr. Wistar's Balsam of Wild Cherry will cure you, if you will but try it.
E. KALB.

PLEASANT RIDGE, Ham. county, O., Sept. 20, 1850.

J. D. Park—Dear Sir—I take the liberty of advising you of the benefit I have derived from the use of Dr. Wistar's Balsam of Wild Cherry. I was prostrated by that terrible scourge, consumption, in May last. The attack was truly horrifying to me, for five of our family (my brothers and sisters) had died of consumption. I was afflicted with nearly all the worst features of the disease. I had a distressing cough, and expectorated a great deal of blood, hectic fever, severe pains in the side and chest, cold chills, alternating with flushes of heat and copious night sweats.

I was under the care of a skillful physician, from the time I was taken sick, until about six weeks since, being then about helpless, and my friends considered my case hopeless, or at least beyond our physicians skill, advised the use of Wistar's Balsam of Wild Cherry. Without my knowledge, my father procured it, and commenced administering it to me, and from the first day I commenced taking it, my health improved, and in two weeks from the time I commenced using it, I was able to be out and oversee my business, and labor, which I still continue to do. I have taken four bottles of the medicine, and now consider myself perfectly well.
JEREMIAH ISCRIGG.

IMPORTANT TO THOSE AFFLICTED WITH DISEASES OF THE LUNGS AND BREAST.

Will miracles never cease. More evidence of its surpassing health restorative virtues.

[illegible] June 15, 1849.

John D. Park—Dear Sir—As I have a deep commiseration for the afflicted, permit me to give you a brief history of my afflictions, and the benefits derived from the use of Wistar's Balsam of Wild Cherry.

In June, 1847, I was attacked by fever of a typhoid character, which [illegible] a very debilitated state, when [illegible] I was taken with a severe cold, which increased up to [illegible] a great deal and was troubled with cold [illegible] I continued in this state, gradually growing worse, until January, 1848, when I was again attacked with fever [illegible] my physicians thought I could survive but a short time. My cough [illegible], especially my friends [illegible] I could not [illegible]

[illegible] Balsam of Wild Cherry [illegible]

Respectfully yours, JOSEPH JACKSON.

Price $1 per bottle, or six bottles for $5.

Sold by J. D. PARK, northeast corner of Fourth and Walnut streets, Cincinnati, Ohio, entrance on Walnut street, to whom all orders must be addressed. J. Kidd & Co., R. E. Sellers, [illegible] & Co., J. A. Jones, L. Wilcox, jr., Pittsburgh; Lee & Beckham, Allegheny City; J. Dalzell & Co., Sharpsburg; J. D. Nowell, Washington; [illegible] Co., Brownsville; [illegible]; J. H. Kerr, Cumberland & Co., [illegible]; Reed & Son, Huntingdon; Mrs. Orr, Hollidaysburg; Hildebrand & Co., Indiana; [illegible], Lewistown; [illegible], Carlisle; Krause, Lebanon; [illegible], Waynesburg; McFarland & Co., [illegible]; S. Wilson & Son, Waynesburg; McFarland & Co., New Castle; [illegible]; [illegible]. my11:d&wT

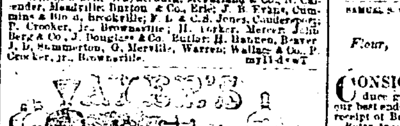

CHERRY PECTORAL

FOR THE CURE OF

COUGHS, COLDS, HOARSENESS, BRONCHITIS, WHOOPING-COUGH, CROUP, ASTHMA, CONSUMPTION.

THIS invaluable remedy for all diseases of the THROAT and LUNGS, has attained a celebrity from its remarkable cures, never equalled by any other medicine before. Other preparations have shown themselves palliatives, and sometimes effected notable cures; but none have ever so fully won the confidence of every community where it is known. After years of trial in every climate, the results have indisputably shown it to possess a mastery over this dangerous class of diseases, which could not fail to attract the attention of Physicians, Patients, and the public at large.

See the statement, not of obscure individuals, and from far distant places, but of men who are known and respected throughout the country.

The widely celebrated Surgeon, Doctor VALENTINE MOTT, of New York city, says:

"It gives me pleasure to certify the value and efficacy of "AYER'S CHERRY PECTORAL," which I consider peculiarly adapted to cure diseases of the Throat and Lungs."

DR. PERKINS, the venerable President of the Vermont Medical College, one of the eminent learned physicians of this country, writes, the CHERRY PECTORAL is extensively used in this section, where it has shown unmistakable evidence of its happy effect upon pulmonary diseases.

The Rev. JOHN D. COCHRANE, a distinguished Clergyman of the English Church, writes to the proprietor from Montreal, that "he has been cured of a severe Asthmatic affection, by CHERRY PECTORAL." His letter at full length, may be found in our circular, to be had of the Agent, and is worth the attention of Asthmatic patients.

This letter is from the well known Druggists at Hillsdale, Michigan, one of the largest dealers in the State, and this case is from his own observation.

HILLSDALE, MICH., Dec. 10, 1849.

Dear Sir—Immediately on receipt of your CHERRY PECTORAL, I carried a bottle to an acquaintance of mine who was thought to be near his end with quick consumption. He was then unable to rise from his bed, and was extremely feeble. His friends believed he must soon die, unless relief could be obtained for him, and I induced them to give your excellent medicine a trial. I immediately left town for three weeks, and you may judge of my surprise on my return, to meet him in the street on my way home from the cars, and find he had entirely recovered. Four weeks from the day he commenced taking your medicine, he was at work at his arduous trade of a blacksmith.

There are other cases within my knowledge, where the CHERRY PECTORAL has been singularly successful, but none so marked as this. Very truly yours,
G. W. UNDERWOOD.

Hear the Patient.

Dr. J. C. Ayre, Lowell—Dear Sir—Feeling under obligations to you for the restoration of my health, I send you a report of my case, which you are at liberty to publish for the benefit of others. Last autumn I took a bad cold, accompanied by a severe cough, and made use of many medicines, without obtaining relief. I was obliged to give up business, frequently raised blood, and could get no sleep at night. A friend gave me a bottle of your CHERRY PECTORAL, the use of which I immediately commenced, according to directions. I have just purchased the fifth bottle, and am nearly recovered. I now sleep well, my cough has ceased, and all by the use of your valuable medicine.
E. S. STONE, A. M.,
Principal Mt. Hope Seminary.

HANOVER, Ohio, April 3, 1850.

Dear Sir: I wish I could tell all that suffer with a cough what your CHERRY PECTORAL has done for me. It does seem they might be benefitted by the information. I had a lung fever, which left my lungs weak and inflamed. Being very feeble and unable to gain strength at all, my friends thought I must soon sink in consumption. I had no appetite, and a dreadful cough was fast wearing me away. I began to take your beautiful medicine, by the advice of a clergyman, who had seen its effects before. It eased my cough at first, and gave me rest at night. In less than a fortnight I could eat well, and my cough had ceased to be troublesome, my appetite returned, and my food nourished me, which soon restored my strength. Now, after five weeks, I am well and strong, with no other help than your Cherry Pectoral.
Yours with respect, JULIA DEAN.

I hereby certify that the above statement of my wife is in conformity with my own views of her case, and her cure by Ayre's Cherry Pectoral. JOSEPH DEAN.

The above named Joseph Dean, and Julia, his wife, are personally known to me, and implicit confidence may be placed in their statement.
SAMUEL C VAN DERWENT.
Pastor of the Baptist Church.

Prepared and sold by JAMES C. AYER, Practical Chemist, Lowell, Mass.

Sold in Pittsburgh, wholesale and retail, by B. A. FAHNESTOCK & CO., and J. M. TOWNSEND.
In Allegheny City, by H. P. SCHWARTZ, and J. DOUGLASS; and by Druggists generally. mar23:d&w3m

Good News for the Ladies!

DR. LATROBE'S FRENCH FEMALE PILLS, an innocent, Safe and Effectual Remedy for Chlorosis, Fluor Albus, Suppression, Nervous Debility, General Weakness, Nausea, Pains in the Head and Limbs, Loss of Appetite, Tremors, Palpitation, Diseased Spine, Costiveness, Irritability, Dyspepsia or Indigestion, Flatulence or Wind, and all Uterine Complaints. Price 25 cts., or five boxes for $1. Sold wholesale and retail by W. C. JACKSON, 240 Liberty street, head of Wood, Pittsburgh, and by ALL THE DRUGGISTS. Full particulars to accompany each box. d4:d(in)&wly:S

BLUE MASS—150 lbs. "W. S. P." and "Manlas" for sale by
ap12 B. A. FAHNESTOCK & CO.

Another Scientific Discovery.

IMPORTANT TO DYSPEPTICS—Dr. J. S. HOUGHTON'S PEPSIN, the true Digestive Fluid, or Gastric Juice, prepared from RENNET, or the fourth stomach of the Ox, after directions of Baron Leibeg, the great Physiological Chemist, by J. S. Houghton, M. D., Philadelphia. This is a wonderful remedy for Indigestion, Dyspepsia, Jaundice, Liver Complaint, Constipation and Debility, curing after nature's own method, by nature's own agent, the Gastric Juice.
Sold, wholesale and retail, by
ap24 R. E. SELLERS, 57 Wood street.

SULPHATE MORPHIA—3 lbs. for sale by
my21 J. KIDD & CO.

COCHINEAL SILVER GREY—20 pounds received and for sale by,
my21 J. KIDD & CO.

REFINED BORAX—10 cases just rec'd and for sale by J. SCHOONMAKER & CO.

PHILADELPHIA.

CHEAP CHINA, GLASS, &c.
TYNDALE & MITCHELL,
NO. 219 CHESTNUT ST., PHILADELPHIA.

OFFER to the citizens of Pittsburgh and its vicinity, the choice of their beautiful and immense stock, in ANY quantity and of ALL qualities of DINNER, TEA and TOILET Sets.
DISHES, PLATES, PITCHERS, &c., of French or English CHINA or IRONSTONE WARE.
Also, GLASS WARE, Cut and Moulded, in great variety, at the very lowest rates.
Hotels, Boarding and Private houses supplied with the best articles, at very cheap prices. my4dly

MRS. BETTS'
CELEBRATED SUPPORTER FOR LADIES,
AND THE ONLY
SUPPORTER
Under Eminent Medical Patronage in the United States.

THE success of this invention has obtained for it the decided preference over all others, of our most distinguished Physicians, in all parts of the United States—and also the preference of ladies in their own circle. Many thousand cases have been cured by its use, after all other methods have been tried without success. It is now again offered after 18 years extensive experience, and an increasing sale for the whole of that long period.

AGENTS:
Wm. Thorn, Market street, Pittsburgh, Pa.
H. P. Schwartz, Allegheny, Pa.

CAUTION—As impostors are attempting to impose a counterfeit article on the public, observe her copy right United States Label on each box, and her signature on each supporter. JAMES BETTS, Wholesale Agent,
ap23 Philadelphia

WM. BAGALEY..........JOHN S. COSGRAVE.
WM. H. WOODWARD..........RALPH BAGALEY.
JOHN ATWELL.

BAGALEY, WOODWARD & Co., Wholesale Grocers, No. 221 Market st., Philadelphia.

J. B. Baggs & Son,

Merchant Tailors, No. 180, Chestnut St. Phila.
(SECOND STORY, OPPOSITE MASONIC HALL.)

HAVE received their Spring Fashions and Goods and will continue to receive by every arrival, the latest styles.
Persons visiting the east are invited to call. All business of the late firm of Leeds & Baggs, will be settled by them.
Philadelphia, March 23, 1852—[mar24:dly.

J. E. VAN METER, Manufacturer and Importer of *PAPER HANGINGS AND WIDE CURTAIN PAPERS*, No. 23 North Third street,
fe23:1y PHILADELPHIA.

Straw Goods—1852.

AN UNRIVALLED ASSORTMENT.
THOMAS WHITE,
fe13:y 41 South Second st., PHILADELPHIA.

Straw Goods—Spring, 1852.

THE subscriber is now prepared to exhibit to Merchants and Milliners his usual heavy stock of Ladies' and Misses' STRAW AND SILK BONNETS, STRAW TRIMMINGS, AND ARTIFICIAL FLOWERS; *Palm Leaf, Panama, and every variety of SUMMER HATS*, for Gentlemen, which, for extent, variety, and beauty of manufacture, as well as uniformly close prices, will be found unrivaled.
THOMAS WHITE, No. 41 South Second st.,
fe13:tf PHILADELPHIA.

Important to Manufacturers.

THE subscribers are prepared to supply all kinds of COTTON AND WOOLEN MACHINERY, of a superior quality; *Shafting and Mill Gearing*, with improved Coupling and Pulleys, Self-Oiling Hangers (which require oiling only once in three months) LOOMS of a great variety of patterns, for fancy and twilled goods, from one to eighteen *shuttles*; also for plain goods, capable of running from 150 to 170 picks per minute.
They are enabled from their extensive improvements, to produce Yarns and Goods with comparatively little labor; and all manufacturers before purchasing their machinery, will do well to visit Philadelphia and vicinity, where they can see the machinery with all the latest improvements, in full and successful operation; or they can be referred to Factories in almost every State south and west, by addressing a line to the subscribers.
ALFRED JENKS & SON,
Bridesburg, near Philadelphia.
N. B.—Plans of Factories, with the location of machinery, the simplest method of driving, and calculation of speed, furnished free of charge. fe14:ly

Philadelphia Carpet Warp.

SUPERIOR quality FULL WEIGHT and no Paste Boards. Also, COTTON YARN, LAPS, WICK, &c., &c., for sale at the lowest prices by
CARLTON R. MOORE,
ja22:y 119 North Third street, PHILAD'A.

MERCER & ANTELO, General Commission Merchants, Philadelphia. Liberal advancements made on consignments of Produce generally. ja21:y

Moore Henszey & Co.,

IMPORTERS and Wholesale Jobbers in HARDWARE AND CUTLERY, No. 139 Market street, Philadelphia.
Stock large and prices low. de9:y

JAS. S. MASON..........W. J. CAMS.

MASON'S CHALLENGE BLACKING,
IT SHINES FOR ALL.

JAS. S. MASON & CO., have REMOVED their store and factory in Philadelphia, to the new and spacious GRANITE BUILDING, No. 138 North Front, where they continue to offer a PREMIUM of ONE THOUSAND DOLLARS, for any superior Blacking. It is sold by all respectable Merchants and Dealers in the United States.
Also, Mason's fine black WRITING INK, at the lowest prices. no28:d6m

CLEGG'S PERFUMERY AND FANCY SOAPS.

THESE superior articles of Perfumery, amongst which are enumerated his justly celebrated Lily White, Oriental Alabaster, Pearl, Rouge, Tooth and Toilet Powders, Chinese Velvet, Chalk, and other approved Cosmetics.
Soaps.—Walnut and Extra Fine Sand and White Windsor, Floating, Palm, Almond, Family, Cologne Soaps, Shaving Cream, Hair Dye, Cologne Waters, Extracts for the handkerchiefs, Ox Marrow, Bear's oil, Cyrus and Pomade, in new articles, Kau Lauree, Indian Hair Oils, Philocomes, &c., &c., are manufactured and for sale by JOHN T. CLEGG,
Perfumer and Chemist,
53 Market street, below 2d, Philadelphia.
Merchants don't forget that Clegg's is the cheapest and most extensive manufactory in the city. Give him a call. [illegible]

SAMUEL A. SHRIVER..........GEORGE W. McLEAN.

Shriver & McLean,

Flour, Produce and Commission Merchants,
No. 21 SOUTH WATER STREET,
PHILADELPHIA.

CONSIGNMENTS of FLOUR and Produce generally, will receive prompt attention, with our best endeavors to give satisfaction. Advances made on receipt of Bills of Lading when desired.
Refer to—Messrs. Hampton & Miller, Pittsburgh.
Mr. Francis G. Bailey,
Mr. Alex. Laughlin,
Mr. Saml. P. Shriver.

Lewis's Patent Reversible Water Filter

IS NOW to be seen in operation at W.M. TATE & CO'S, Plumbers, No. 10 Fourth street, between Ferry and Liberty sts., and at PRYOR & WILEY'S, No. 10 Market street, Pittsburgh. This Filter has received a Gold Medal from the American Institute of New York, and a Certificate from the Franklin Institute of Philadelphia, for its superiority in filtration over any other filtering process. Hundreds of them are now in use in Philadelphia, certificates from those having them in use may be seen, of which the following are examples:
"PHILADELPHIA, March 24th, 1851.
It gives me great pleasure to recommend to the lovers of pure, clear water, the Patent Reversible Water Filter, invented by Mr. Lewis. Having used one of them for several months, I am enabled to judge of their value.
GEORGE FRITZ, 137 Walnut st."
"PHILADELPHIA, March 29th, 1851.
The Patent Reversible Water Filter, invented by Mr. Samuel H. Lewis, and used by me for some months in my private residence, is all that any person could want, who desires a luxury of pure water. It is a privilege to have it and I recommend it to the public. JONAS P. FAIRLAMB,
No. 8 Summer street."
These Filters are warranted to take out of water all taste which may arise from decomposed animal or vegetable matter in the water. They are warranted to last ten years, and will be sold at very low prices, and remain only to be seen to be appreciated.
SLATER & JARDIN,
my15:tf 229 Arch street, Philadelphia.

NEW YORK.

CALIFORNIA.

OFFICE OF GREGORY'S CALIFORNIA EXPRESS,
No. 25½, Broadway, New York.

IN Consequence of numerous personal applications, and also by Mail and Telegraph, for information respecting the lines to California, and to secure Passage Tickets on the steamers, the subscribers now issue a circular twice each month, showing the prices charged on different lines, with the dates of departure from this city, and the period to which tickets have been sold in advance.
Also, an account of the departure of Transient steamers, and sailing vessels around Cape Horn, with prices of passage by each, when the same can be obtained.
Our long experience in the California Express business enables us to prepare a circular from the most reliable sources, and which embraces much useful information to those going, or intending to go, to California.
Those in want of such information can be supplied with Circulars, by addressing us, (post paid.)
Persons residing at a distance from New York, who desire to go to California, can save themselves the expense of a journey to New York, and consequent loss of time, and can obtain tickets by sending sight drafts on New York, payable to our order, or by reference to a reliable house, who will pay for the tickets when secured.
The compensation charged for this service is *Five Dollars* for each ticket procured. All orders for tickets should be accompanied by the names of the parties in full.
We forward a Package, Parcel and Letter Express per each steamer leaving for California.
mar9 THOMPSON & HITCHCOCK.

ST. LOUIS.

S. J. WETHERILL..........T. POINDEXTER.

SAMUEL J. WETHERILL & CO., Commission and Forwarding Merchants, Nos. 23 Levee, and 56 Commercial street, ST. LOUIS, MO.
Particular attention paid to the purchase of Hemp, Lead, Bulk Meat and Bacon.
Refer to John S. Thomson; Russell & Bennett; Loker, Renick & Co., Bankers. de4:y

DAVID O. TUTTLE, Attorney at Law, and Commissioner for Pennsylvania, St. Louis, Mo. All communications promptly answered. oct23:ly

JOHN H. RANKIN, Attorney and Counsellor at Law, and Commissioner for the State of Pennsylvania, St. Louis, Mo., (late of Pittsburgh.)
References—Pittsburgh: Hon. W. Forward, Hampton & Miller, M'Candless & McClure, John E. Parke, Bissells & Semple, McCord & Co. augl4:ly

CINCINNATI.

Ohio Laboratory.

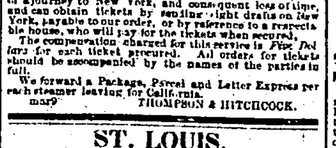

Per cent. Strength.

LOWELL FLETCHER & CO., Manufacturers of ALCOHOL; Pure Spirits for Cologne and Brandies, Copper Distilled Vapor Whiskey always on hand. Corner of Vine and Front streets, CINCINNATI, OHIO.
All orders from Pittsburgh will be promptly filled at lowest market prices. apl7:ly

PEORIA.

Wm. H. Haskill,

GENERAL COMMISSION MERCHANT AND AUCTIONEER, No. 3 Water street, PEORIA, ILL.
Especial attention to Commission business. aug14:

FIRE BRICK.

THE subscriber is prepared to fill orders for Fire Brick, of superior quality. His works, at Manorville, near Kittanning, are in full operation, and in careful and experienced hands. He manufactures Fire Brick, Fire Clay and Pot Clay. For Pot Clay apply to Messrs. J. Schoonmaker & Co., 24 Wood st.; for Brick and Fire Clay call upon the subscriber, at the office of the Pittsburgh Gazette.
my6 JOSIAH COPLAY.

ROLL BUTTER—6 bxs and 3 bbls fresh, just rec'd and for sale by
my7 SPRINGER HARBAUGH.

LINSEED OIL—20 bbls linseed oil in store and for sale by
my7 SPRINGER HARBAUGH.

CAMWOOD—3 bbls. rec'd for sale by
my2 S. N. WICKERSHAM.

LOAF SUGAR—50 bbls for sale by
A. CULBERTSON.

TRANSPORTATION, &c.

Notice.

JOHN A. CAUGHEY having retired from the Agency of the Union Line, G. M. HARTON, Esq., at his office, Monongahela House, assisted by Mr. J. M. COOK, at the office formerly occupied by Mr. Caughey, will hereafter act as Agents for said Line.
The patronage of the public is respectfully solicited.
CHAMBERLIN & CRAWFORD, Proprietors.

UNION LINE.
1852
To Cleveland and the Lakes.

CRAWFORD & CHAMBERLIN, Cleveland, Proprietors.
PARKS & CO., Agents, Rochester, Pa.

THIS WELL KNOWN Line is prepared to transport freight and passengers between Pittsburgh and Cleveland, all ports on the Lakes and ports on the Ohio Canals.
The steamer Michigan No. 2 will run in connection with said Line, between Pittsburgh and Rochester, daily (Sundays excepted) connecting at Rochester with a daily line of packets to Warren. Apply to
G. M. HARTON, Agent,
Monongahela House Pittsburgh.
J. M. COOK,
ap15 corner Smithfield and Water sts.

MICHIGAN CENTRAL RAIL ROAD
1852.
Cleveland and Detroit Line.

In connection with the Cleveland and Cincinnati R. R., Cleveland and Erie R. R., Cleveland and Pittsburgh R. R., and Michigan Central R. R.

PASSENGERS will be ticketed through from any point on Lake Michigan, to Cleveland, Cincinnati and Pittsburgh, and from either of those places to any point on Lake Michigan.
This line will be composed of two new low pressure steamers, built expressly for the route.

CLEVELAND..........Capt. C. C. STANARD.
AND
FOREST CITY..........Capt. L. A. PIERCE.

A boat will leave Cleveland for Detroit, and Detroit for Cleveland, every evening at 6½ o'clock, arriving in both cities the following morning in season for the morning train of cars for Chicago, Cincinnati and Pittsburgh, and for the Lake Superior and Saginaw boats at Detroit. They will run from Cleveland in the following order.

FOREST CITY.
Monday..........Wednesday..........Friday
CLEVELAND.
Tuesday..........Thursday..........Saturday
And will leave Detroit
CLEVELAND.
Monday..........Wednesday..........Friday
FOREST CITY.
Tuesday..........Thursday..........Saturday

The undersigned are prepared to make contracts for all kinds of freight from Cleveland to Detroit, Mackinaw, Saute Ste Marie, and all ports on Lake Michigan.
The
OCEAN, CASPIAN and ST. LOUIS
will compose the line until the new boats are ready.
AGENTS.
C. BRADBURN & CO., Cleveland.
PITMAN, TROWBRIDGE & JONES, Detroit.
apl:d6m

1852
Merchants' Portable Boat Line.
FOR THE TRANSPORTATION OF MERCHANDISE AND PRODUCE.

(VIA PENNSYLVANIA CANALS AND RAILROADS,)
BETWEEN PITTSBURGH AND PHILADELPHIA, direct without reshipping. Time, ten days.
PATTON & REYNOLDS, depot 251 Market street, near 4th. PHILADELPHIA.
C. A. M'ANULTY & CO., Canal Basin, 408 & 410 Penn street, PITTSBURGH.

Having increased our facilities, and otherwise improved our arrangements for transportation, we are now prepared to receive a large amount of Produce and Merchandise, to ship (on the opening of the canal) with promptness and despatch.

The Section Boat system of Transportation over our State Improvements has been in use about ten years, and the great success and favor it has met with, is a sufficient guarantee that it is no longer considered a doubtful or uncertain experiment, but is acknowledged by all as vastly superior to any mode of transportation used on canals when intersected by railroads.

Goods loaded into our Boats at Pittsburgh remain undisturbed until unloaded at our warehouse in Market street Philadelphia, thereby entirely avoiding *the delay consequent on three different transhipments*, and securing the delivery of goods in entire lots, the packages clean and in as good order as when shipped.

Produce, &c. consigned to our House at Pittsburgh, will be received and forwarded always at the lowest current canal rates, strictly according to instructions, without any extra charge for commission, Storage, or advancing Charges, &c.
C. A. McANULTY & CO.,
fe623 Canal Basin.

1852
A. CURRY,
Forwarding and Commission Merchant,
In the Warehouse formerly occupied by L. L. Hewitt,
CLEVELAND, OHIO.

Agent for Michigan Southern Railroad Line, and Daily Line of Canal Boats between Cleveland and Pittsburgh.

CONSIGNEES.
Henderson & Pettibone, Sandusky, Ohio.
Brown & Ball, Toledo, Ohio.
Ogden & Co., Niles, Michigan.
G. A. Gibbs & Co., Chicago, Illinois.
G. A. Lindley & Co., La Salle, Illinois.
D. O. Dickinson, Waukegan, Wisconsin.
Hale, Manney & Co., Kenosha, Wisconsin.
Dutton & Co., Racine, Wisconsin.
Courtenay & Co., Milwaukie, Wisconsin.
Kirkland & Young, Sheboygan, Wisconsin.
J. C. Bidwell, Pittsburgh, Pa.
Taylor & Osborne, Cincinnati, Ohio.
J. Chester & Co., Detroit, Michigan.
John S. Wallace, St. Joseph, Michigan.

REFERENCES.
J. W. Stephen & Son, Akron, Ohio.
H. Fitch, Columbus, Ohio.
Ryerson & Blake and J. W. Shepard, Chicago, Illinois.

Agent for Merchants' and Miller's Line,
ON THE ERIE CANAL.

Apply to Henry Kyser and Jas. McGill, 8 Coenties Slip, New York. J. H. Peas, 25 Quay street, Albany. Myron Bryant & Co., Proprietors, Rochester. H. S. Beecher, Buffalo.
Mark Packages "M. & M. Line." Ship by Hudson River Line of Tow Boats.
Leaves Pier No. 6, East River, Daily at 5 o'clock, P. M.

CLEVELAND & OGDENSBURGH LINE.

Having a season arrangement with Messrs. Stark, Hill & Co., of Ogdensburgh, New York, Agents for the Ogdensburgh Railroad, and the Canadian line of steamers, the subscriber is prepared to contract freight at the lowest rates for the transit of Merchandise destined for Boston or the Canadas.

CLEVELAND & PITTSBURGH RAILROAD.

I am prepared to contract Freight by this Road at a trifling advance from the prices formerly paid by Canal, and will in all cases ship freight destined for the West on the same day of its reception.

MICHIGAN SOUTHERN RAILROAD.

This Company on the opening of navigation, will place on their route two first class steamers. One of these boats will leave my dock every evening, Sunday excepted, for Monroe, touching at Sandusky and Toledo, and arriving at Monroe in time for the morning train of cars for Chicago, connecting with the Chicago and St. Louis line, and Chicago and all steamboats. Passengers by this line arrive in Chicago on the following afternoon after leaving Cleveland.
For freight or passage, apply at my office, No. 51 River street. [marl:d6m] A. CURRY, Agent.

Binghams' Transportation Line,
1852.
BETWEEN
PITTSBURGH & THE EASTERN CITIES

ON opening of the Canal, we will be ready to receive and forward promptly, Produce and Merchandise, east and west.
Freights always at lowest rates charged by responsible lines.
Produce and Merchandise will be received and forwarded east and west, without any charge for forwarding or advancing freight, commission, or storage.
Bills of Lading forwarded, and all directions faithfully attended to. Address or apply to
WM. BINGHAM & CO., Canal Basin,
Corner Liberty and Wayne sts., Pittsburgh.
BINGHAM & DOCK, 182 Market st.,
between Fourth and Fifth sts., Philadelphia.
JAMES WILSON, Agent,
No. 182 North Howard street, Baltimore.
JAMES BINGHAM, No. 10 West st.,
mch1 New York

A Card.

THE "PITTSBURGH TRANSPORTATION LINE" will be carried on by H. O'CONNOR & CO., Pittsburgh, and SITER, JAMES & CO., Philad'a.
My interest in the Banking House of O'Connor & Co., consists of eleven thousand seven hundred and fifty dollars, cash paid in, which I will increase to twenty thousand dollars. [fe23:tf] H. O'CONNOR.

Pennsylvania Rail Road Company.

WE are now prepared to forward produce, &c., to Philadelphia, immediately.
TIME FIVE DAYS.
Freight on Bacon, Lard, Beef and Pork..........60c ₩ 100 lbs.
Cotton, Cheese, Earthenware, Leather, Tobacco Leaf & Window Glass..........60c
Wool, Dried Fruit & Beeswax..........80c
Furs and Peltry, Deer and Buffalo skins, Eggs, Brooms, &c.,..........100c
ap14 COVODE & GRAHAM, Agents.

THERMOMETERS, manufactured by J. Fisher—These are really made by or under his immediate inspection, on scientific principles, for Dyers, Brewers, Chemists and others, and will indicate the true temperature, and may be depended on with confidence for their truth and accuracy, which is more than can be said of the ordinary Thermometers, generally found in the shops. For sale by J. KIDD & CO.,
my7 40 Wood street.

CALABRIA LIQUORICE—2 cases, just rec'd and for sale by [my7] J. KIDD & CO.

ALCOHOL—30 bbls, rec'd and for sale by
my7 J. KIDD & CO.

SUGAR—110 hhds. in store, for sale by
my4 J. S. DILWORTH & CO.

MOLASSES—300 bbls. in store, for sale by [my4] J. S. DILWORTH & CO.

SYRUP—60 bbls. N. York Refinery, for sale by J. S. DILWORTH & CO.

Wall Paper.

FINE glazed Wall Paper, suitable for Drawing Rooms, Halls, Vestibules, Chambers, &c., new patterns, just rec'd, from Philadelphia, and for sale by THOMAS PALMER,
my4 No. 55 Market street.

WALL PAPER, of great variety of patterns, from 5 cents a piece to $5, Borders, Fire Board Prints, Landscape paper, Window Blinds, Glazed and Unglazed Green, &c., &c., for sale by
my4 THOMAS PALMER.

Ohio and Penna. Rail Road.

50 SHARES for sale by
A. WILKINS & CO., Bankers & Brokers,
my6 corner Market and Third streets.

JUST rec'd, per packet from England, 2 casks "Armitage" Mousehole Anvils, and for sale by
my4 NORRIS McCOMBS, 83 Wood st.

LOAF SUGAR—150 bbls. assorted Nos. St. James Refinery, on hand and for sale by
my4 BURBRIDGE & INGRAM.

FLOUR—300 bbls. McIntyre Mills, for sale by BELL & LIGGETT,
Water street.

MURPHY & BURCHFIELD have open this morning, handsome new style Spring Prints, fine French Lawns, Spring and Summer Shawls, (new styles,) and other new and desirable goods. my1

CRAPE SHAWLS—A. A. Mason & Co. have just rec'd 250 more rich Plain and Embroidered Crape shawls. ap30

CHOCOLATE—25 bxs. just rec'd, and for sale by BURBRIDGE & INGRAHAM.
my4

WINDOW GLASS—[illegible] bxs. 8x10;
100 do. 10x12; on hand and for sale by BURBRIDGE & INGRAHAM.

FINE FLAVORED HAMS—Stagg & Hays Evans & Swift, Gardiner & Phipps, Atmel & Sons, Trowbridge, Beatty & Co.—Also, city cured, always on hand, and for sale at MORRIS' Tea Store,
my4 in the Diamond.

BUTTER—4 kgs. Fresh Roll, rec'd this day by JOHNSTON & COLLINS,
my3 Water st. above Smithfield.

CHEESE—10 bxs. Extra Cream; just rec'd and for sale by
my3 R. DALZELL & CO.

BUTTER—3 bbls. Fresh Roll;
4 boxes " " receiving per O. & P. R. R., and for sale by
my3 R. DALZELL & CO.

MISCELLANEOUS.

WASH BOARDS—25 doz. Patent Zinc, For sale by J. D. WILLIAMS & CO.
may 15.

EGGS—6 bbls. rec'd for sale by
my14 BELL & LIGGETT.

BACON SIDES—7 cks. rec'd for sale by
BELL & LIGGETT,
my14 Water street.

ACIDULATED FRUIT DROPS—200 lbs of various flavors, just rec'd and for sale by
my14 J. KIDD & CO., 60 Wood street.

SAL SODA—4200 lbs. just rec'd and for sale by J. KIDD & CO.

GERMAN CLAY—1 cask rec'd for sale by
my14 J. KIDD & CO.

ROCHELLE OCHRE—3 casks rec'd for sale by [my14] J. KIDD & CO.

DRIED BEEF—10 tcs. Sugar cured, John H. Davis & Co's packing, in store and for sale by
my14 ROBISON, LITTLE & CO.

PLANTATION MOLASSES—250 barrels prime, for sale by
my14 J. S. DILWORTH & CO.

SUPER CARBONATE SODA—20 kegs received and for sale by
my14 J. KIDD & CO.

SUGAR—20 hhds for sale by
my10 J. B. CANFIELD.

Cash for Wool.

THE highest market price will be paid for all the different grades of clean washed wool.
my4 H. LEE

N. O. SUGAR—65 hhds. prime, just rec'd and for sale by BURBRIDGE & INGRAHAM,
my4 No. 116 Water st. and 150 First st.

SUNDRIES—
54 bags Feathers;
5 bbls. Grease;
[illegible] Stearine;
[illegible] Flaxseed; to arrive on steamer Navigator for sale by ISAIAH DICKEY & CO.
my4 Water and Front street.

Housekeeping Articles.

THE subscribers would respectfully announce that in addition to their extensive stock of FAMILY GROCERIES and Teas they have opened on the second floor of their establishment, a large assortment of HOUSEKEEPING ARTICLES, such as

Baskets of every variety,	Market Baskets,
Tubs do	Clothes do
Keelers do do	Hickory do
Flour Pails,	Knife and Tumbler Baskets,
Sugar and Spice Boxes,	Door Mats of various kinds,
Wooden Bowls,	Coffee Roasters,
do Ladles and Spoons,	Tea Canisters and Caddies,
Towel Rollers,	Bird Cages,
Barrel Covers,	Beef and Cabbage Slicers,
Knife Boxes,	Iron, Brass and Hair Seives,
Churns,	Dust and Shoe Brushes,
Butter Pats,	Feather Dusters,
	Water Dippers,

Together with a thousand and one conveniences for Housekeepers, which they will take pleasure in showing to all who will favor them with a call.
W. A. McCLURG & Co.,
my5 No. 256 Liberty street.

JUST rec'd from "Manufacturer's, Manns," celebrated (old stamp) Axes, "Union Factory" Planes, Mulay, Mill and Cross Cut Saws, and for sale by
my6 NORRIS McCOMBS, 83 Wood st.

BUTTER—6 bbls. Extra fresh Roll, rec'd this day by J. T. & J. J. BOONE,
my4 207 Liberty street.

TALLOW—1 bbl. rec'd this day by
my4 J. T. & J. J. BOONE.

RYE—50 bu. rec'd this day by
my4 J. T. & J. J. BOONE.

HAY—18 bls. pr. Gov. Meigs, for sale by
my4 J. S. DILWORTH & CO.

OATS—68 sks. pr. Gov. Meigs, for sale by
my4 J. S. DILWORTH & CO.

STARCH—100 bxs. Pearl Starch for sale by [my4] HARDY, JONES & CO.

CHEESE—140 bxs. English Dairy;
220 " W. B. Cutting; rec'd and for sale by JOHNSTON & COLLINS,
my1 Smithfield st., above Smithfield.

SALERATUS—69 bxs. Woodford's pure, rec'd this day, for sale by
my1 JOHNSTON & COLLINS.

PEARLASH—31 csks. first sorts, rec'd, and for sale by
my1 JOHNSTON & COLLINS.

SUNDRIES—
15,000 lbs. Bulk Pork;
5,000 " Bacon;
4 bxs. Fresh Roll Butter,
2 bbls. No. 1 Lard; rec'd for sale by
my1 S. F. SHRIVER & CO.

TARTARIC ACID—2 cases just rec'd from the manufacturer, prime, and for sale by
my1 S. N. WICKERSHAM.

BURNT UMBER—2 casks just rec'd, and for sale by
my2 S. N. WICKERSHAM.

To Druggists, Confectioners, &c.
SUPERIOR VANILLA BEANS.

THE subscribers have received 30 pounds of fresh Vanilla Beans, of superior quality, which they offer to the trade at a lower price than they have been able to bring the same from the East.
W. A. McCLURG & CO.,
my1 No. 256 Liberty st.

SECOND HAND PIANO—A very beautiful double Mahogany six Octave Piano, original cost $450, for sale at one hundred and fifty dollars, by JOHN H. MELLOR.
ap24

ROSE PINK—500 lbs. just rec'd and for sale by [ap30] J. KIDD & CO.

LARD OIL—10 bbls. received for sale by
J. KIDD & CO., 60 Wood st.

PERRY DAVIS' PAIN KILLER—5 gross rec'd and for sale by
J. KIDD & CO.

LARD—No. 1 in kegs, rec'd for sale by
ap27 JOHNSTON & COLLINS.

CHEESE—500 bxs. English Dairy;
300 " Cutting W. R.;
100 " Cream rec'd this day, for sale by [ap25] J. B. CANFIELD.

LAKE FISH—50 barrels;
25 hf " just rec'd and for sale by [ap25] J. B. CANFIELD.

FEATHERS—10 sks. prime Ohio, rec'd and for sale by J. B. CANFIELD.

TUBS—20 doz. in store, for sale by
ap27 J. T. & J. J. BOONE.

RYE FLOUR—Rec'd for sale by
ap27 JOHNSTON & COLLINS.

ROLL BUTTER—4 bbls. fine No. 1; for sale by [ap29] S. F. SHRIVER & CO.

FLOUR—50 bbls. Extra for sale by
J. T. & J. J. BOONE,
ap23 No. 207 Liberty street.

KEG BUTTER—For sale by
J. T. & J. J. BOONE.

VERMILION AMERICAN—120 lbs. in store, and for sale by
ap23 J. KIDD & CO.

NEW VALENCIA RAISINS AND CURRANTS—For all purposes, these are the very best that have come to the world, and received direct from growers and direct, at 10c per pound, at Morris' Tea store, in the Diamond. ap23

MOLASSES—300 bbls. N. O., in store, for sale by
J. S. DILWORTH & CO.

SUGAR—120 hhds. prime N. O. in store and for sale by J. S. DILWORTH & CO.

COFFEE—100 bags in store;
110 do to arrive, for sale by
J. S. DILWORTH & CO.

S. H. SYRUP—65 bbls. superior, to arrive and in store, for sale by
ap22 J. S. DILWORTH & CO.

TOBACCO—40 kegs Swoop No. 1 6 twist, on consignment, for sale by
J. S. DILWORTH & CO.

WAU-NAN-GEE—The above is the title of a thrilling Indian Tale of the Indian war of 1812, by Major Richardson, rec'd and for sale by
REEL & CALLOW, Third street,
ap26 opposite the Post Office.

FLOUR—575 Wee Gee Mills, straight brand, for sale by
ap26 BELL & LIGGETT.

LARD OIL—20 bbls. Nos. 1 & 2, for sale by J. SCHOONMAKER & CO.,
ap26 24 Wood street.

FRESH GOODS—
80 half chests prime Green and Black Teas;
10 catty boxes " "
100 bags prime Green and Fancy Rio Coffee;
20 " Laguyra and old Government Java;
50 bxs. 5's, 10's, 8's, 5's, ¼ and ⅓ lump Tobacco;
35 bbls. No. 1 and 3 Mackerel;
25 do Loaf and Crushed Sugars;
2 do Sup Carb. Soda;
2 do Cream Tartar;
10 do Chipped Logwood;
10 boxes Extract do;
40 do Star and Sperm Candles;
40 do Mould and Dipped do;
20 do Extra pure Starch;
50 do Almond, Palm and Rosin Soap;
50 do Rosemary, Windsor and Castile;
15 do Cocoa and Chocolate;
10 do Saleratus;
10 do Rock Candy;
10 do Rabbit's Soap and Yeast powders;
10 do Sala & Co. Chemical Soap;
10 do M. H. Luxia Raisins;
5 do Hecker's Farina;
5 do Corn Starch;
5 do Clothes Pins;
10 do Hatche's Counter Scales;
10 do assorted Bed Cords;
3 bales Cloves and Cassia;
1 case, Nutmegs;
6 bags Pepper and Pimento;
50 kegs and cans pure Ground Spices;
1 barrel pure Ground Ginger;
5 cases pure African do;
50 drums Smyrna Figs;
1000 Ds extra Madder;
200 Ds fresh Prunes;
10 bbls. Weller's Japan Blacking;
100 doz. Mason's Challenge do;
50 do Harrison's Columbian Ink, 1 oz. to 1 gal. ion bottles;
150 do Corn Brooms;
50 do patent Zinc Wash Boards;
25 do Bed Cords;
Iron and Nails, Glass, Cotton Yarn and Batting, White Lead, &c. Wholesale and retail, by
J. D. WILLIAMS & CO.,
No. 122 Wood street,
apl four doors above Fifth street.

Gentlemen's Rubber Gloves.

THE LIGHT GLOVE—Destined to supercede the black kid, as a winter Glove; not only equally as soft and pliable, but much more durable, and perfectly water proof, keeping the hands soft and smooth, in all kinds of work where any other glove is injured. Ladies' Gloves in curing chapped hands, &c.
THE HEAVY GLOVE—Useful for a driving Glove and care of horses, keeping the hands soft and smooth, in all kinds of work where any other glove is injured.
LONG AND HALF-LONG GLOVE, or Mitten, used for protection in all kinds of acid work of the Chemist and Druggist, manufacture and handling of Potashes and other strong alkalies, for drivers in storms, and Hose Companies in the Fire Department.
Thirty dozen pairs just rec'd, and for sale at the Rubber Depot, No. 116 Market st. J. & H. PHILLIPS.

SUNDRIES—
150 half chests Y. H., G. Powder and Imp. Teas;
75 catties do do do;
30 half chests Powchong and Ningyong do;
300 bxs. 5's, 8's and 8's best Richmond Tobacco;
300 bags Rio Coffee;
50 " St. Domingo Coffee;
50 pockets old Java Coffee;
200 bxs. M. R. Raisins;
50 half bxs. M. R. Raisins;
100 bbls. No. 3 Mackerel;
50 do No. 2. do;
50 kitts No. 1 and 2 do;
10 drums Codfish;
10 bags Pepper;
20 do Pimento;
300 mats Cassia;
2 ceroons S. F. Indigo;
3 cases Madder;
50 sides Hemlock tanned Leather;
50 bxs. Baker's No. 1 chocolate;
25 cases Liquorice;
24 kegs Sup. Carb. Soda;
100 bbls. N. O. Tar;
100 do extract Logwood;
200 do assorted Window Glass;
200 do Rosin Soap;
100 do Star Candles;
100 bbls. Molasses;
50 do New York Syrup;
150 hhds. Sugar;
50 bbls. Crushed and Pulverized Sugar;
25 do Loaf do.
Receiving and in store, with a full assortment of all other goods in our line, and for sale by
S. F. SHRIVER & CO.,
ap6 No. 130 and 132 Second street.

BOOKS, MUSIC, &c.

NEW BOOKS AT NEW YORK PRICES
Theological and Miscellaneous BOOKS.

NOW opening, from Carter's, Colby's, Harper's, Appleton's, Scribner's, Dodd's, Putnam's &c., New York.
Gould & Lincoln, &c., Boston.
And from Daniels & Smith, Presbyterian Board of Publication, American Sunday School Union and Massachusetts Sabbath School Society; together with fresh importations of Standard Theological Works from Europe; and a large variety of Stationary. Clergymen supplied at Eastern discounts, by DAVISON & AGNEW,
my21 65 Market st., second door from Fourth st.

United States Digest.

PUTNAM'S DIGEST of the decisions in the Courts of Equity in the United States, in two volumes.
Putnam's Annual Digest for 1850; being a digest of decisions of the Courts of Common Law, Equity and Admiralty in the United States. The above works rec'd and for sale by J. R. WELDIN,
Bookseller and Stationer,
my27 63 Wood st. between 3d and 4th sts.

THE UNIVERSAL CAMBIST AND Commercial Instructor, being a full and accurate treatise on the Exchange, Monies, Weights and Measures of all trading Nations and their Colonies; with an account of their Banks, Public Funds, and Paper Currencies, by P. Kelly, L. L. D., (second edition,) including a revision of foreign weights and measures, from an actual comparison of their standards, by the order and aid of the British Government. A rare and valuable work, in two volumes, quarto; for sale at J. R. WELDIN'S, Blank-book and Stationary store, 63 Wood street,
my 22 between Third and Fourth sts.

JUST received, Reynolds' greatest work, "The Necromancer"; or The Mysteries of the Court of Henry the Eighth.
Also, Harry Racket Scapegrace, his Fortunes and Misfortunes; one of the most sparkling books of the season, for sale by W. A. GILDENFENNEY & CO.,
my21 76 Fourth street.

25,000 Copies Sold in Five Weeks!

THE GREAT AMERICAN TALE, UNCLE TOM'S CABIN, OR LIFE AMONG THE LOWLY. By Mrs. HARRIET BEECHER STOWE. For thrilling delineation of character, and power of description, this work is unrivalled. It has been denominated and with truth, *THE STORY OF THE AGE!* The fact that TWENTY-FIVE THOUSAND copies have been sold in three weeks is evidence sufficient of its unbounded popularity. Three paper mills are constantly at work, manufacturing the paper, and three power presses are working twenty-four hours per day, in printing it, and more than one hundred bookbinders are incessantly plying their trade, to bind them, and still it has been impossible as yet to supply the demand. Testimonials of the strongest kind, numerous enough to fill a volume, have already appeared in the public journals. Rec'd and for sale at 78 Fourth street by J. L. REED.

GILDENFENNEY & CO. have received No. 9 of Putnam's Library, for Travellers and the Fireside: the title of No. 9 is a book for a corner; by Leigh Hunt.
The whole series of Putnam's Library, as far as published, can be had at
The Cheap Publication Office, 76 Fourth street.
my20

Steamboat Books.

FREIGHT, Cash, Cabin and Deck Passage Books, General and Wood Receipts, Hand's, Leeers, Crew's Registers, Leger and Journals, Receiving and Discharging Memorandums, always on hand. Steamboat Bills, plain and fancy; Address Cards, Deck Cards, Bill Heads, Manifests, &c., printed to order in the best style, and at short notice. J. R. WELDIN,
Bookseller and Stationer,
my13 No. 63 Wood st., between 3d and 4th.

New Books.

THE Howadji in Syria—By Geo. M. Curtis, author of "Nile Notes."
Empress Josephine, by Abbott.
Mary Antoinette of France.
Mary Queen of Scotts.
Loomis's Geometry and Conic Sections.
Hints to Employers, or A Plea for Apprentices and Clerks; a neat, small book, but valuable to young men.
Land of Promise, by Kitto; and other books too many to mention. Just received and for sale by
J. L. READ, 78 Fourth st.,
my11 Apollo Buildings.

Music of the Germania Society.

EMMA Polka, as performed by the Germania Society.
Acquidneck Polka, as performed by the same at Newport
Hungarian National march by
Kathinka Polka, by
Alice Polka, by
Tournerchen Waltz by
Gazelle Polka, by
Assembly Redowa, by
Troubadour Waltzes, by
Louisen Quadrilles, by
Tremolo waltzes.
By the Sad Sea Waves.
Bell-ville Polka, by Strakosch,
Bingen on the Rhine, by Hutchinson's,
Magic Bell, by strakosch,
Also—Pittsburgh Polka, a beautiful Polka, arranged for the Piano, by H. KLEBER, No. 101 Third st.,
my17 Sign of the Golden Harp.

New Books! New Books!!

THE HOWADJI IN SYRIA, by Geo. W. Curtis, author of "Nile Notes."
Appleton's Popular Library, No. 9. Contents: The Paris Sketch Book, by W. M. THACKERAY. Also the Daltons, or, Three Roads in Life, by CHARLES LEVER.
W. A. GILDENFENNEY & CO., 76 Fourth st.

NEW MUSIC.

H. KLEBER has just received
Wallie, my Brave, by S. O. Foster.
Clear, Spanish Song sung by Signora Tedesco.
I have Something Sweet to tell you.
It is Better to Laugh than be Sighing, from Lucretia Borgia.
Sweet Home, with embellishments, as sung with unbounded applause by Catherine Hays, at her concerts in Pittsburgh.
Kate Darling, a beautiful Song.
Kathleen Mavourneen, as sung by Kate Hays.
The Happy Birthday, as sung by Kate Hays, with unbounded applause in her Concerts, at Kate Hays' Concerts.
Savourneen Delish, sung by Catherine Hays.
Ben Bolt.
Ravenswood Waltzes.
Fontaine Polka.
Happy Birthday, with flute accomp; sung with rapturous applause by Kate Hays.
N. B.—Beverly's Scottish; Pearl Polka, Rainbow Schottish, will be rec'd in a few days.
Sign of the Golden Harp,
my5 No. 101 Third street.

The Wide, Wide World.

REEL & CALLOW, at their Third Street Literary Depot, opposite the Post Office, have received
The Wide, Wide World, by the author of Queechy.
Dream Life, by Ike Marvel.
Reveries of a Bachelor.
No. 2 of Mary Price, by G. W. M. Reynolds.
Pride and Irresolution, and Discipline of Life.
A great variety of good and cheap publications on hand.
REEL & CALLOW,
my11 Third st.

LAW BOOKS.

DUNLOP'S Digest of the Laws of Pennsylvania, from 1700 to April, 1849.
Rawle on Covenants for Title.
Hill on Circumstantial Evidence.
Russell on Crimes, 2 vols.
Spence's Equitable Jurisdiction of the Courts of Chancery, 2 vols.
Orders for any of T. & H. Johnson's publications rec'd and filled at short notice. J. R. WELDIN,
Bookseller and Stationer,
my5 63 Wood st., between 3d and 4th.

THOMPSON'S Bank Note and Commercial Reporter, for May, has been rec'd. Also, Vol. 2 of Venetia Trelawney, being the final conclusion of "The Mysteries of the Court of London," "Rose Foster," and Caroline of Brunswick, for sale at the cheap publication office of W. A. GILDENFENNEY & CO.,
my11 76 Fourth street.

Boston and New York Pianos.

THE subscriber is now receiving and offers for sale, a very large and desirable stock of PIANOS, from the most celebrated manufacturers of Boston and New York, viz:
NUNN & CLARK'S FIRST MEDAL PIANOS.
2 Louis XIV. th style, 7 octaves, richly carved and finished in the most superb manner, made by Nunns & Clark.
2 6¾ oct., round corner, and carved sliding music-rack; Nunns & Clark.
2 6¾ oct. do do do
2 6 oct. do do do
2 6 oct. do with Coleman's Æolian Attachment
HALLETT & ALLEN'S CELEBRATED BOSTON PIANOS.
1 6¾ octave, double round corner, elegant moulding, etc., with carved and pearl inlaid plate.
[illegible]
J. B. DUNHAM'S PIANOS, NEW YORK.
2 octave plain square rosewood;
1 6¾ do round corner, gothic tablet;
1 6 do square and tablet
1 6 do [illegible] gothic tablet.
1 Grand Concert Piano, 7 octaves, new scale, elegant moulding, etc.
N. B.—The above Pianos will positively be sold at manufacturer's Prices, without addition of freight, &c. A written guarantee will be given with each Piano, warranting the same for THREE YEARS, and the money refunded if the instrument is proved imperfect and faulty.
H. KLEBER, No. 101 Third st.,
ap19 Sign of the Golden Harp.

NEW BOOKS—"Queechy," by the author of the "Wide, Wide World."
"Memories" and other Tales, by G. P. R. James.
Aunt Nell, by James.
Littell's Living Age, (No. 415,) for May 1st.
Just received, and for sale by
ap26 REEL & CALLOW.

W. A. GILDENFENNEY & CO., 76, Fourth street, have received the Knickerbocker Magazine for May, and Horticulturist and Cultivator for May. No. 8 Putnam's Library; contents, Journey to Iceland and Travels in Sweden and Norway by Ida Pfeiffer.
The Mob Cap and other tales, by Mrs. Caroline Lee Hentz; and a fresh supply of Uncle Toms Cabin.
W. A. GILDENFENNEY & CO., 76 Fourth st.
my7

JOURNEY TO ICELAND—Just rec'd, No 8 of Putnam's Library, containing a Journey to Iceland, Sweden and Norway, by Madame Ida Pfeiffer;
The Daltons', or, Three Roads in Life, by Lever;
The Mob Cap and other Tales, by Mrs. Hentz;
No. 22 of the Pictorial Field Book;
The Knickerbocker Magazine for May;
Cultivator and Horticulturist.
my7 REEL & CALLOW.

New Stock of Chickering's Piano Fortes.

JUST received by Pennsylvania Canal, a new stock of PIANO FORTES from the celebrated manufactory of CHICKERING, Boston, consisting of

One Superb GRAND PIANO FORTE, full 7 octaves, superbly carved in the style of Louis XIV.
One Rosewood carved Louis XIV.
One Rosewood carved round corners 7 Octave Piano

Two	do	plain	do	do	7	do	do
Three	do	do	do	do	6¾	do	do
One	do	carved	do	do	6¾	do	do
One	do	do	do	do	6½	do	do
Three	do	plain	do	do	6	do	do
One	do	do	round	front	6	do	do
Three	do	do	square	corner	6	do	do

These PIANO FORTES are all made in the most substantial manner, with the *Patent Iron Frame* to every instrument, and are particularly calculated to stand the most severe climate. *Mr. CHICKERING* has of late enlarged his *manufacturing facilities*, and been able to meet most of the pressing demands for his instruments.
Also, received and for sale, a large and very elegant lot of *carved and plain PIANO STOOLS* covered with Damask, Plush and Hair cloth: all the above for sale at *FACTORY PRICES.* JOHN H. MELLOR,
Exclusive agent for Pittsburgh and Western Penna. for Chickering's Pianos.

WOODREVE MANOR, or Six Months in Town; a tale to suit the merits and follies of the times, by Anna Hanson Dorsey.
Clifford or Modern Pride; a novel by Arthur Townley.
Adventures of a Marquis, by Alexander Dumas.
The Twenty Fifth of May, or a cruise in the La Platia; a story of Buenos Ayres, by an officer of the United States Navy.
Scientific Discoveries.
The London Medical Student.
A Household Words, received at
REEL & CALLOW'S Literary Depot,
ap17 Third street.

JUST REC'D AT THE PUBLICATION

Office, 76 Fourth street, the following new books:
Romanism at Home, by Kirwin.
Recollections of a Literary Life or Books, Places and People, by Mary Russel Mitford.
The Adventures of a Marquis, by Dumas.
Clifton, or Modern Fashion, by Arthur Townley.
Appleton's Mechanics Magazine for May.
The Twenty Fifth of May, or a cruise on the La Platia; by an officer of the U. S. Navy.
Punch's Humorous Library, second series.
W. A. GILDENFENNEY & CO.,
ap14 76 Fourth street.

GILDENFENNEY & CO., 76 Fourth st., have rec'd the following new books,
Hearts Unveiled; or "I knew you would like him," by Sarah Emily Saymore.
The Abbey of Innismoyle, a story of another Century, by Grace Kennedy, author of "Danallen," "Father Clement."
The Grumbler, by Ellen Pickering.
Also, the North British Review for February. apl5

NEW BOOKS! NEW BOOKS!

POOR JACK, by Captain Maryatt;
Gertrude Lesley;
Darien, the Merchant Prince;
A story without a name, by G. P. R. James,
Ravenscliffe; The head of the Family;
The Female Spy;
Assembly Rooms;
Recollections of a Pioneer;
Stephen Dugard;
Rosalie Dupont; a sequel to the Female Spy;
School for Husbands, by Lady Bulwer;
Godey's Lady's Book for April;
Graham's Magazine;
Sartain's
Just rec'd and for sale at REEL & CALLOW'S,
mar27 Third st., opposite the Post Office.

MEDICAL.

We daily hear of the most Astonishing Cures being effected by that great and popular medicine,

H. G. Farrell's
CELEBRATED ARABIAN LINIMENT.

THE greatest remedy ever discovered for almost all complaints requiring an external application, either in man or beast. In the short length of time it has been introduced to the people of the United States, it has gained a reputation unequalled by any other medicine in the known world. Why is this? The answer is plain; because no medicine of the kind has ever been put before the public so deserving of the high laurels it has acquired; and it will continue to gain friends as long as it performs the most extraordinary cures of various complaints, after the doctors and other medicines have failed. We do not only say that the genuine H. G. Farrell's Arabian Liniment can and does perform cures which no other medicine can do, but you have here certificates of what it has done:

Thaddeus Smith, of Mudd Creek, Tazewell county, Ill., says: "I had lost the use of my arm for more than a year, by Palsy or Paralysis; the flesh had entirely withered away, leaving nothing but skin, muscle and bone. I tried all the best doctors, and all the remedies I could hear of, but they did no good. I then commenced the use of H. G. Farrell's Arabian Liniment, and a few bottles entirely cured me, and my arm is now as strong and fleshy as the other. It is also first rate for burns, sprains and bruises."

The celebrated Dr. JAYNE, whose reputation as a benefactor to mankind extends over the whole world, reports that a lady of one of the first families in Philadelphia had been confined to her bed fourteen years with Rheumatism, and was cured by H. G. Farrell's Arabian Liniment. He also says: "Your Liniment is certainly; send me a supply immediately by Leech's fast line."

My daughter, when six months old, had a weakness with a swelling of the tonsils, which grew larger and larger, till when six years old she had great difficulty in swallowing her food. Every night watch was kept, fearing she would suffocate. The best doctors attended her, but could give no relief. I took her to the most eminent doctors in the east, they said they could do no help for her, and nothing but an operation could save her. I returned home and became so sad, I despaired of her case. Finally, I came to consult the doctors to see if they could do anything, as the last resort. My wife was not willing to consent to any means of giving relief. My wife was at last persuaded to try your Liniment, which gave relief the *very first application*, and a continued use entirely recovered. She is now in a healthy state, and healthy as anyone else. It is also the best liniment for sprains, bruises, old sores, cuts, headache, &c., and it will remove the most severe pain in a few minutes. It also cured caked breast for my wife in a few days. GEORGE FORD.

Peoria, March 23, 1848.

Mr. H. G. FARRELL: Your Arabian Liniment is the greatest medicine for horse flesh in the world. I had a mare about to foal, when she became so helpless that she could not rise from the ground; she was in this way for several days, when, with seven others, I spent the day in raising her up, which was the only way I could keep her alive. I was recommended the use of your excellent Liniment. I rubbed it well over the loins, and, astonishing as it may appear, before I used up a bottle of the liniment, the mare was able to get up and walk herself. I would not have given ten dollars for her before, and many others offered to shoot her to put her out of misery; she is now worth a hundred dollars. I suppose it was a strain in the loins. G. W. HUNT.
Peoria, Ill., July 11, 1849.

Beware of Counterfeits.

TO GUARD AGAINST IMPOSITION READ THE FOLLOWING CAREFULLY.

The Public are particularly cautioned against a base counterfeit which has lately made its appearance, and is called by the impostors who make it "W. B. Farrell's Arabian Liniment." This is the most dangerous of all the counterfeits, because his having the name of Farrell, many will buy it in good faith, without the knowledge that a counterfeit exists, and they will perhaps only discover their error when the spurious mixture has wrought its evil effects. The genuine article is manufactured only by H. G. Farrell, sole inventor and proprietor, and wholesale druggist, No. 17 Main street, Peoria, Illinois, to whom all applications for Agencies must be addressed. Be sure you get it with the letters H. G. before Farrell's, thus—"H. G. Farrell's"—and his signature on the wrapper, all others are counterfeits.

Agents wanted in every Town, Village and Hamlet in the United States, in which one is not already established. Apply by letter to H. G. Farrell, Peoria, Ill., with good reference as to character, responsibility, &c.

Call on the agent who will furnish free of charge, a book containing much valuable information in regard to diseases.

PRICE—25 cents, 50 cents, and one dollar per bottle.
The only genuine is manufactured by H. G. Farrell, sole inventor and proprietor, and wholesale druggist, No. 17 Main street, Peoria, Ill. and for sale, wholesale and retail at proprietor's price by H. E. SELLERS,
my15:d&wly No. 57 Wood street.
Sold by D. M. CURRY, Allegheny City.

S. N. WICKERSHAM'S PECTORAL COMPOUND—This preparation has proved itself to be of very great efficacy in the cure of obstinate Coughs, Colds, Asthma, Whooping Cough, spitting of Blood and other pulmonary diseases, and the proprietor feels warranted in recommending it as a safe and useful medicine, on the recommendations of indisputable authority, in testimony of its value.

PITTSBURGH, Feb. 2, 1852.
This is to certify that, after having used all the popular cough preparations of the day, I was induced to try S. N. Wickersham's Pectoral Compound for Coughs, &c., and after using one bottle of it, do not hesitate to pronounce it the best preparation of the kind ever offered to the public. HENRY C. FAHNESTOCK.

PITTSBURGH, Feb. 15, 1852.
I do certify that I purchased a bottle of S. N. Wickersham's Pectoral Compound, for my little boy's cough and cold, and after using it a short time, he was entirely relieved of the cough; and I have used it for a cough of my own and am entirely cured. I would confidently recommend it to the public, being in my opinion one of the best articles of the kind now offered to the public.
JOHN McGHEE.

For sale, wholesale and retail, at his Drug Store, corner of Wood and Sixth streets.
my19 S. N. WICKERSHAM.

IMPORTANT TO THE AFFLICTED.
DR. ROSE'S CELEBRATED REMEDIES.

DR. JACOB ROSE, the discoverer and sole proprietor of these most popular and beneficial medicines, and also the inventor of the celebrated instrument for inflating the Lungs, in effecting a cure of Chronic diseases, was a student of that eminent physician, Doctor Physick, and is a graduate of the University of Pennsylvania, and for thirty years since has been engaged in the investigation of disease, and the application of remedies thereto.

Through the use of his inflating tube, in connection with his Prophylactic Syrup, and other of his remedies, he has gained an unparalleled eminence in curing those dreadful and fatal maladies, Tubercular Consumption, Cancers, Scrofula, Rheumatism, Gout, Asthma, Fever and Ague, Fevers of all kinds, Chronic Erysipelas, and all those obstinate diseases peculiar to females. Indeed, every form of disease vanishes under the use of his remedies, in which human life is incomparable with Physiological Law, but by a change of the medicines, adapted to, and prescribed for, each peculiar form of disease.

Dr. Rose's Tonic Alterative Pills, when used, are invariably acknowledged to be superior to all others, as a purgative or liver pill, inasmuch as they leave the bowels perfectly free from costiveness; also his Golden Pills are unrivalled in diseases peculiar to females. But so great is the desire to obtain Dr. Rose's Remedies, that one statement is sufficient to establish what has been said, in the minds of the most skeptical.

The afflicted are invited to call upon the agent, and procure (gratis) a pamphlet containing a treatise on all diseases, and the disease of the Doctor's remedies, as well as by most druggists throughout the country.

For sale by the following agents, as well as by most druggists throughout the country.
J. Schoonmaker & Co., 24 Wood st., Pittsburgh.
J. J. Townsend, Druggist, 45 Market st.
Jos. A. Beckham, Druggist, near the Post Office, Allegheny city.
Joseph Barkley, Darlington, Beaver county, Pa.
John Elliott, Canoe Valley,
T. Adams, Beaver,
aug21:ly

To the Readers of the Pittsburgh Gazette.

PUBLIC ATTENTION is respectfully invited to the following truths, as set forth in relation to "PETROLEUM OR ROCK OIL," a celebrated remedy for disease. It is not long since this great remedy was brought before the public, but in that time it has won for itself a great reputation; persons who have used it, have become its firm advocates. Its great powers, however, are not yet fully appreciated by the more certain will it be seen that it is not the remedy of the day, got up for the sole purpose of making money; that it is not a remedy that is not known to be what it is represented to be by the certificates. It is a Natural Remedy, elaborated in the depths of the earth by the Great Physician, and it would be futile to assert its competition. It is not only what our word or our quaint statements, that it is all that it purports to be. The Petroleum is a natural remedy, elaborated in the depths of the earth, and its effects are such that none but the most skeptical can doubt. We are willing to give the most abundant proof of its efficacy. It is the most valuable remedy in the world; and we must not forget that "the promises have proved." A more extended account of the virtues of the Petroleum would be unnecessary here. Our remedy should be told, in order to secure to the afflicted all the benefits, and we are willing to bet the truth of these statements of the Petroleum.

Within the past two months, two of our own citizens, who were totally blind, have been restored to sight; several cases of blindness, in the State of Ohio, have been cured. And, also, the case of a gentleman in Beaver county, whose sight had been impaired for years. There are others, but these are sufficient to show that the remedy is capable of doing what is represented of it. It is a certain cure for Chronic Sore Eyes, Ring Worm, Tetter, Scald Head, Rheumatism, Gout, Neuralgia, Eruptions on the Skin, Pimples on the face, Chronic Sore Eyes, Blotches, Dysentery, Cholera, Piles, Bronchitis, Asthma, and all diseases of the Throat and Lungs, and Liver, and all diseases of the Kidneys and Bladder, and Erysipelas, Consumption.

Burns and Scalds, diseases of the Bladder and Kidneys, Chapped Hands, Excoriated Nipples, Corns and Bunions. In fact, it is a GREAT UNIVERSAL REMEDY, and has been tried in most of the above diseases within the past year with the most perfect success. Certificates that will establish it in the hands of the proprietor, who will take pleasure in showing them to the afflicted or their friends.

Whatever others may say about their medicines, the Petroleum is the greatest Remedy of the age. Physicians of high standing in the profession are beginning to use it in their practice. Those who at first looked on with doubt and uncertainty, are willing to award it due praise, and compelled to acknowledge, that the Petroleum is the greatest medicine ever discovered. For sale, wholesale and retail, by KEYSER & McDOWELL, 140 Wood st.
Also—R. E. Sellers, 57 Wood street; D. M. Curry, D. A. Elliott, Joseph Douglas, Allegheny City. Also, by the proprietor, S. M. KIER, Canal Basin, Seventh street, Pittsburgh, and B. A. Fahnestock & Co., Wood and Front sts.
ja10

Great Cure of Liver Complaint,

BY the original, only true and genuine Liver Pill.

SHOAT CREEK, Ohio co., Va., March 20, 1842.
Mr. R. E. Sellers—Dear Sir: I think it a duty I owe to you and the public generally, to state that I have been afflicted with Liver Complaint for a long time, and so bad as to have an abscess formed and broke, which left me in a very low state. Having heard of your celebrated Liver Pills being for sale by A. R. Sharp, in West Liberty, and recommended to me by my physician, Dr. E. Smith, I concluded to give them a fair trial. I purchased one box, and found them to be just what they are recommended—the best Liver Pill ever used; and after taking four boxes I find the disease has entirely left me, and I am now perfectly well. Respectfully yours, R. H. COLEMAN.

WEST LIBERTY, March 23, 1842.
I certify that I am personally acquainted with Mr. Coleman, and can bear testimony to the truth of the above certificate. A. R. SHARP.
Prepared only and sold by R. E. SELLERS, 57 Wood st., Pittsburgh. fe6

SELLERS' COUGH SYRUP.—"Without a Rival."
PITTSBURGH, (Fifth Ward,) Feb. 25th, 1850.
Mr. R. E. Sellers—On the 18th ult. I caught a very severe cold. The night following I could not breathe, and was about to call upon a physician. I saw it advertised [illegible] your Syrup, and I bought a bottle of [illegible] and [illegible] I was entirely well. [illegible] much annoyed with a cold, [illegible] and was [illegible]
JOHN DEAN.
I hereby certify that I am well acquainted with the above circumstances, and that the statement given is true.
A. JOHNSON.
Prepared and sold by R. E. SELLERS, 57 Wood st.

DR. ANDREW ROGERS' Compound Syrup of LIVERWORT, TAR, and CANCHALAGUA, Approved of and recommended by physicians of the highest standing. For the complete cure of Coughs, Colds, Influenza, Acute and Chronic Bronchitis, Asthma, Whooping Cough, Croup, Pleurisy, Liver Complaint, Pains in the Side or Breast, Night Sweats, Spitting of Blood and all other Lung Complaints tending to Consumption. These having a severe cold, a bad cough, or any other difficulty about the chest or lungs, should try this invaluable Syrup. It is certainly a cure of all diseases of the lungs, in this city. A trial is only necessary to convince all that use it. $1 per bottle, or six bottles for $5. For sale wholesale and retail by R. E. SELLERS, 57 Wood street. de30

THE BLOOD IS THE LIFE.—Keep the blood pure, and the health will be good. MORSE'S Compound Syrup of Yellow Dock Root is the best purifier of the blood now known, consequently the best regulator and preserver of health. All who wish to have good health should try a few bottles. A few bottles have often performed wonderful cures, as in the present case:
The undersigned has been afflicted with that lingering disease—Consumption, for many years, and has been given up as hopeless by six physicians. She was induced to try the Syrup of Yellow Dock Root, and after taking five bottles was restored to perfect health.
R. C. WALKER, Seventh Ward, Pittsburgh.
The above medicine is for sale wholesale and retail by
S. N. WICKERSHAM,
de16 164 and 166 Wood st., cor. of Sixth.

ROUSSEL'S AMANDINE, for the Cure and Prevention of Chapped Hands.—The very extensive sales of the Amandine, during the last fifteen years, strongly attest the high estimation in which it is held by the community; and no efficacious are its properties, virtues that it may, without exaggeration, be regarded as a never failing remedy for the severity and roughness of the skin, with which so many are afflicted during the inclement seasons of the year.
A large supply (fresh) just rec'd and for sale by
S. N. WICKERSHAM.

PRESTON'S EXTRACTS OF VANILLA, LEMON, ROSE, &c.—for sale by
my28 J. SCHOONMAKER & CO.