DEDICATION OF NEW CHURCH

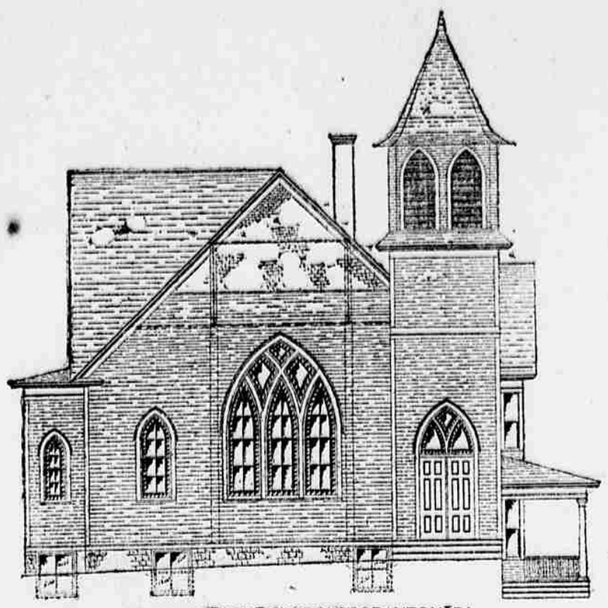

ST. PAUL'S M. E. CHURCH, SCRANTON, PA.

Exercises in Charge of Presiding Elder Austin Griffin—Building Is Almost Free From Debt the Pastor Announced.

St. Paul's Methodist Episcopal church, a handsome new frame structure at Pittston avenue and Fig street, was dedicated last night by the presiding elder of this district, the Rev. Austin Griffin, D. D. The dedicatory sermon was delivered by Rev. H. C. McDermott, of the Simpson Methodist Episcopal church, of West Scranton.

Rev. F. P. Doty is the pastor of the church and he was showered with congratulations yesterday for the success that has attended his efforts to provide a more suitable home for his congregation than that which it has occupied. Last night Pastor Doty was able to make the gratifying announcement that the church is practically free from debt.

The services in connection with the dedication were held morning, afternoon and evening and attracted large congregations. The contributions to the fund to extinguish the debt were very liberal.

In the morning the service opened at 10.15. The church presented a most attractive appearance and the pulpit and platform had been very artistically decorated by a committee in charge of Mrs. Charles Willard. The pastor offered prayer at the opening of the service and after a prayer by Rev. C. M. Giffin, D. D., pastor of the Elm Park church, the choir sang "The Land Bye and Bye."

J. W. Powell, of Buffalo, who has probably attended as many dedications as any man in the Methodist church, read the scriptural lesson, and Miss Phoebe Milligan's sweet voice was heard in a solo.

The sermon was delivered by Dr. Giffin, of Elm Park church, who took his text from Psalms 27:4. "One thing have I desired of the Lord, that will I seek after; that I may dwell in the house of the Lord all the days of my life, to behold the beauty of the Lord, and to inquire in his temple." It was an able discourse on the value of church membership, and its aid in the work of Christianity.

Mr. Powell made an address in which he referred to church building, and how important it is that the congregation uphold the pastor who has labored nobly to erect a suitable house of worship for them and their children. He made an earnest plea, that when the church dedicatory services closed, the sacred edifice would be clear of debt. The morning services closed by the congregation singing the doxology.

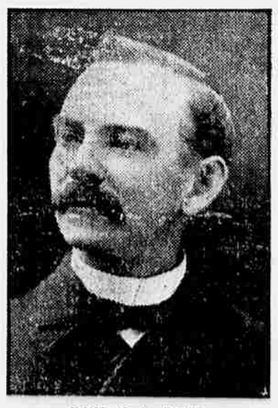

REV. F. P. DOTY,
Pastor of St. Paul's M. E. Church.

The afternoon services for the young people was presided over by Rev. Dr. Austin Griffin, who led in prayer. Platform addresses were made by former pastors, Revs. E. L. Santee and James L. Race, and another eloquent address was made by J. W. Powell. The Epworth League, held short services at 6 o'clock, which were led by Mrs. Alice Dalton.

Evening services began at 7 p. m., with hymn 865, after which Dr. Griffin led in prayer. A selection by the choir, was followed by the scripture lessons, and a solo was sung by Miss Milligan. Hymn 776 was sung by the congregation, after which Rev. H. C. McDermott, D. D., of West Scranton, delivered the dedicatory sermon. Mr. Powell again spoke, after which all joined in singing hymn 868.

The ceremony of dedication then took place and was conducted by Presiding Elder Griffin, who at the conclusion of the exercises, declared the building dedicated to the service of God.

The plans for the church were made by the pastor, the Rev. F. P. Doty, and were carried out by Architect Hower under his supervision. The building was erected by Hower & Stender, and is a substantial frame structure, fronting forty-four feet on Pittston avenue, and seventy-nine feet on Pear street, which includes the parsonage. The interior is of natural wood finish and is well lighted. The windows were donated as follows:

First window—In memory of Mary Ann Slocum, who died in 1875, by her parents.

Second window—In memory of Henry Farding and daughter, Lydia, by the family.

Third window—In memory of D. J. Clearwater and daughter, Mayme, by relatives.

Fourth window—In memory of Hannah Phelps, by the family.

A large double window has also been donated by the congregation in memory of the first pastor, Rev. John Davy.

The church and basement is heated by Spencer's steam plant, and the entire building is lighted with gas. The carpeting will be done during the coming week by Jonas Longs' Sons, and the pews will also be placed. Neither arrived in time for yesterday's services.

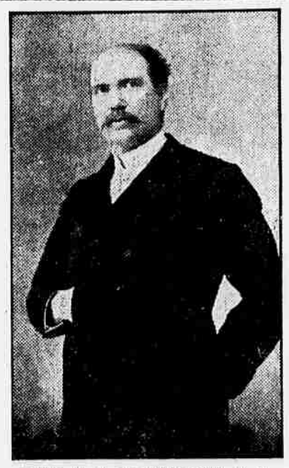

REV. H. M. McDERMOTT, D. D.,
Who Delivered the Dedicatory Sermon.

Revival services will be held all this week except Saturday, to begin at 7.30 p. m. The pastor will be assisted in his work by Mr. and Mrs. Van Gorder, of Beech Lake, Pa.

Although the new St. Paul's Methodist Episcopal church cost about $10,000, the congregation was pleasantly and agreeably surprised when Pastor F. P. Doty announced, after the dedication services last evening, that with generous outside subscriptions, and the collections taken up during the day, this amount had been almost reached and the church would not be in debt for more than $1,000.

CHORAL SOCIETY CONCERT.

Will Be Given at the Lyceum Theater This Evening.

The Scranton United Choral society held their final rehearsal at the armory yesterday afternoon in preparation for the concert to be given at the Lyceum this evening, and the singing was commented on in a favorable manner by those who were privileged to hear it.

The chorus is undoubtedly the best ever organized in this city, and they will render this evening the competitive selections to be sung at the Brooklyn eisteddfod on Thanksgiving day.

The soloists will be Mrs. Frank Brundage, W. D. Evans, P. H. Warren, Daniel Jones, John T. Watkins, Tom Abrams, J. W. Jones, Miss Via Jones, Mrs. Boston Williams, Miss Anna Scanlon, Miss Martha Matthews, Mr. Bunnell, Mr. Pilling, Miss Irene Kann, W. W. Watkins, W. A. Kelly, David Beynon, William Roberts and Moses Morgan. Miss Florence H. Richmond will be the accompanist.

ONE OF THE PIONEERS.

Isaac Dean Died at the Advanced Age of 92 Years.

Isaac Dean, the last of the rugged, sturdy pioneers who undertook the work of converting the wilderness of this part of the state into what we see it today, died at his home, 2430 North Main avenue, Saturday, at the age of 92 years, after a short illness. Mr. Dean lived at the family homestead near Dalton until he was 32 years of age, and at that time Wilkes-Barre was the leading center of Northeastern Pennsylvania. The nearest point at which coal could be obtained was Carbondale, and from there he made trips to Syracuse and Ithaca with fuel sleds.

In the thirties he took up lumbering and built rafts on the Susquehanna river at Tunkhannock, and sailed from there down the river to the Chesapeake bay, where lumber was placed on a schooner and taken to Norfolk, Va. Scranton was not known at that time.

He is survived by two sons and two daughters, Attorney A. D. Dean, Dr. G. E. Dean, Mrs. George H. Shires and Mrs. M. R. Walter, all of this city. The funeral services will be held at the house at 11 o'clock tomorrow. Interment will be made in the family vault in Forest Hill cemetery.

Will make you
SHREDDED WHEAT BISCUIT
feel young again

LOCAL TEAM WINNERS.

Defeated Tunkhannock High School Eleven Saturday at the Park by a Score of 12 to 6.

The St. Thomas college foot ball team defeated a team that represented the Tunkhannock High school, Saturday afternoon by the score of 12 to 6. Tunkhannock won the toss and chose the northern goal. Purcell kicked off, and Stocker catching the pigskin ran twenty yards before being tackled.

Tunkhannock advanced the ball to the centre of the field where they lost it on a fumble. St. Thomas lined up and sent Purcell around the end for thirty-five yards. O'Toole went through the line for seven yards, and Purcell around the end again for fifteen more. This brought the ball to Tunkhannock's 10-yard line.

On the next play Purcell fumbled, and Stocker picking up the pigskin, ran ninety-five yards for a touchdown. Schneske kicked the goal. O'Toole kicked off to Tunkhannock after the touchdown. Schneske caught the leather, but he was downed in his tracks. Tunkhannock was then held for downs, and St. Thomas getting the ball by good line bucking, advanced the ball to the 5-yard line, where they sent Purcell over the line for a touchdown. Purcell kicked the goal.

This ended the scoring in the first half, for time was called soon after the goal was kicked. After the usual rest play was again resumed by Stocker kicking off to St. Thomas. McCann caught the ball, but he was downed before he could gain a yard. A large amount of see-sawing up and down the field was now begun, until St. Thomas got the pigskin on her own 45-yard line. Using their guards' back formation they ripped great holes in Tunkhannock's line, which so weakened Tunkhannock that St. Thomas easily shoved Cooney over for a touchdown. Purcell also kicked the goal. This ended the scoring for neither team were able to get near the goal posts before time was called. The line up:

St. Thomas.	Tunkhannock.
Howley, Cooney	Martin
	Left end.
Casey	Simpson
	Left tackle.
Stewart	L. Harding
	Left guard.
McCue	Lewis
	Center.
Dougher	Leighton
	Right guard.
McAndrew	Overfield
	Right tackle.
Murphy	Harding
	Right end.
McCann	Schneske
	Quarterback.
Ryan	Stark
	Right half back.
Purcell	Stocker
	Left half back.
O'Toole	Corlin
	Full back.

Referee — O'Neil. Umpire — Little. Linesmen—McCue, St. Thomas college; Madden, Tunkhannock High school. Timekeepers—Vaughan, St. Thomas; Baldwin, Tunkhannock. Touchdowns—Purcell, Cooney, Stocker. Goals—Purcell, 2; Schneske.

SOMEWHAT PREMATURE.

What Judge Smith Has to Say About the Commission Appointed the Governor.

Judge of the Superior Court P. P. Smith has given to the public the following with reference to the commission of physicians appointed by Governor W. A. Stone to ascertain if the judge's disability is permanent:

"This appears somewhat premature, since the period of one year specified by the Act of 1891 as a prerequisite has not expired since my last performance of judicial duties. I sat with the court in Scranton last January, and the opinions in the cases assigned to me were filed in March. My last opinion was filed in May, about six months ago. Yet, if I am 'permanently incapacitated to perform the duties of the office,' as contemplated by the statute, I concede the public right to have the office filled by one who can perform its duties.

"I am ready at any time to meet a fair and unbiased investigation of the questions arising in the case. I have but little acquaintance with any of the physicians named by the governor, and one of them I have no recollection of having met. But I know no reason for objecting to any of them. I have repeatedly been examined by some of the ablest medical specialists, all of whom assured me that I am making rapid and substantial progress toward recovery. In fact, I have beeen so confident on this point that before the examination directed by the governor was announced I had arranged to take my place on the bench next Monday, and it is still my intention to do so."

Wit in the Court.

A good story is told of the quick-witted Irish lawyer, Baron O'Grady. It is told of others, but the sequel to it is, I think, the property of O'Grady.

He was on one occasion trying a case in a county court, outside the walls of which a fair was in process. Amid the miscellaneous herds of animals were a considerable number of asses and one of these commenced to bray loudly. At once the chief baron stopped the advocate, who at that moment happened to be pleading: "Wait a moment, Mr. Bushe, I cannot hear two at once." The court roared and the advocate flushed. Presently, when the judge came to sum up, another ass struck in and the bray resounded through the court. Up jumped Mr. Bushe at once, with his hand to his ear. "Would your lordship speak a little more loudly? There is such an echo in the court that I cannot hear distinctly."—Rochester Post-Express.

MUSICAL GOSSIP

An eisteddfod will be held on New Year's day, under the auspices of the Sunday school of the First Welsh Congregational church, South Main avenue. The following advance programme has been prepared:

	Prize
1.—For a party not less than 25 in number, "Huddersfield," according to the Caniedydd Cynnieiliedfad	$20 00
2.—Double Quartette—"Softly and Tenderly (Gospel Hymns)	8 00
3.—Duet—Tenor and bass—"Albian"	3 00
4.—Soprano Solo—"Vale of Slangollen," (Songs of Wales)	2 00
5.—Alto Solo—"Daddy" (A. H. Behrend)	2 00
6.—Tenor Solo—"Exile of Cambria" Songs of Wales)	2 00
7.—Baritone Solo—"Tar's Farewell" (Stephen Adams)	2 00
8.—Organ Selection, for persons over 40 years of age, amateurs only—"Trewen," (from the Caniedydd Cynnieiddfad	1 00
9.—Solo for children, not over 15 years of age—"Let Me Lean Harder on Thee," (No. 344 Pentecostal Hymns). First Prize	1 00
Second prize	50
10.—Recitation for children not over 10 years of age—"Twinkle Twinkle" (Standard Recitations No. 18)	75c
Second	50c
11.—Recitation for girls not over 16 years of age—"Grandmother's Beau" (Standard Recitations No. 18)	1 00
Second	50c
12.—Recitation for adults—any selection	1 50
13.—English or Welsh address on "The American Form of Government." Time limit, five minutes.	2 00
14.—Impromptu Reading (Welsh)	50
15.—Questions of "The Life of Joseph," for children under 16 years of age	1 00
Second	50c
16.—Questions of the Civil War	1 00
Second	50c

All names to be in the hands of secretary on or before Dec. 29, 1902.

W. J. Davies, Secretary,
Dartmouth street, Rounds Woods plot, Scranton, Pa.

The following musical selections were rendered at the morning and evening services yesterday in Elm Park church, under the direction of J. Alfred Pennington, organist and choir master:

MORNING.

Organ—Prelude in G major.....Merkel
Choir—Anthem, "Sing Joyfully to the Lord" ..... Scharwenka
Organ—Largo in C .....Russell
Hymn—Anthem, "The City of Love" Havens
Organ—Postlude in D minor.....Bossi

EVENING.

Organ—Transcription, "Heaven and Earth Display" .....Mendelssohn
Choir—Anthem, Jubilate in A flat..Foote
Organ—Melody in C .....King Hall
Alto Solo—"Crossing the Bar"..Behrends
Mrs. Lenore Thomson.
Choir—Hymn, "There Is Resting By and By" .....Havens
Organ—Grand Chorus in C.....Chauvet

Elm Park Quartette—Mrs. Ezra Connell, soprano; Mrs. Lenore Thomson, alto; Mr. Alfred Wooler, tenor; Mr. Philip Warren, bass.

Among the pleasing musical events of last week was the pianoforte recital given by Miss Laura Meldrum, assisted by by Miss Laura Meldrum, assisted by George Frank Lord, basso, at Keystone academy on Monday night, under the direction of Mr. Southworth. The programme was as follows:

Sonata, op. 28 .....Beethoven
Allegro.
Andante.
Sherzo.
Rondo.
"Armorer's Song" .....De Koven
La Fileuse .....Joachim Raff
Serenade—"Hark! Hark! the Lark!" Schubert-Liszt
Vecchio Minuetto .....G. Scambati
Valse Chromatique .....Leschetizky
"Once in the Purple Twilight"....Cowles
Etude Mignone .....Schutt
"Murmuring Breezes" .....Jensen
Saltarelle ..... Harberier

In the Second Presbyterian church yesterday, the following programme was rendered, under the direction of J. M. Chance.

morrow:

Prelude—"Aria" .....J. S. Bach

MORNING.

Anthem—"Before the Throne of Glory" Nevin
Solo—"O Thou Afflicted" ("St. Peter") Benedict
Postlude"Fugue in E minor"..J. S. Bach
Mr. Williams.

EVENING.

Prelude—"Offertorie" .....R. Thomas
Anthem—"Praise Ye the Father",Gounod
Solo—"O Divine Redeemer".....Gounod
Miss Reynolds.
Postlude ..... Alexander Guilmant

Miss Rose Arigoni, one of our promising young soprano singers, has returned from a trip to Buffalo, where she went to hear Mascagni's operas. Mr. and Mrs. Mascagni were, while in the Bison city, the guests of Mr. G. Bauchetti, Italian consul at Buffalo, but formerly of this city. Mrs. Bauchetti is Miss Arigoni's sister. Miss Arigoni not only listened to the composer's operas as his guest, but enjoyed the unusual distinction of singing for him in private. After hearing her sing, Mascagni at once advised that Miss Arigonio take up the serious study of music.

Miss Florence Robertson, the well known soprano, will appear in a song recital on Monday evening, Nov. 24, at Guernsey hall. This event will be the third in the series of autumn recitals arranged by Miss Allen and Miss Freeman. Miss Robertson will interpret a fine programme of classic arias, and modern songs and ballads. She will be assisted by Harold Stewart Briggs, pianist, and Karl Kirk, 'cellist, of New York, also by Miss Julia Clapp Allen, of Scranton, who will give both solo and concerto work.

August Spanuth, the eminent pianist, who will appear here as soloist with the Philadelphia orchestra tomorrow evening, is well known among musicians here as the able music critic for the New York Staats-Zeitung. His comments are very readable and highly instructive. As a pianist, Mr. Spanuth ranks among the foremost of the country. Mr. Charles Doersam has studied with Mr. Spanuth in New York for some time past.

A cable to Manager Rudolph Aronson announces the departure from Liverpool per steamer Majestic, on Nov. 12, of Jaroslav Kocian, the Bohemian violin virtuoso, his accompanist, Frank Spindler, and private secretary. Kocian's debut, in conjunction with Miss Julie Geyer, solo pianiste, and Walter Damrosch's grand orchestra of one hundred musicians, is definitely fixed for Saturday evening, Nov. 22, at Carnegie hall, New York.

Mr. Charles Doersam has established himself in a comfortable studio in the new Y. M. C. A. building. A new concert grand piano in Mr. Doersam's studio is worth going far to hear. While Mr. Doersam retains his headquarters in Scranton for the season, he will make semi-monthly trips to New York to continue his studies there.

George Dudley Martin, the well-known Scranton pianist and composer, whose musical work has been recognized by some of the best publishing houses, is now engaged in writing the music for a popular ballad, the words of which were written by W. R. Hughes, of The Tribune reportorial staff.

The Over-Worked Business Man

who finds it necessary to eat "ten-minute" lunches will in time do irreparable damage to his stomach unless he helps his digestive organs to do their work. Health can easily be procured and retained by an occasional use of

Beecham's Pills

which give the assistance necessary to keep up the pace. The digestive organs and liver will be kept in normal condition. The busy man will eat better, work better, sleep better and feel better by the use of Beecham's Pills, and if careful to take them when feeling at all out of sorts, will live longer.

Sold Everywhere in Boxes, 10c. and 25c.

DOCKASH

Stoves at Wholesale

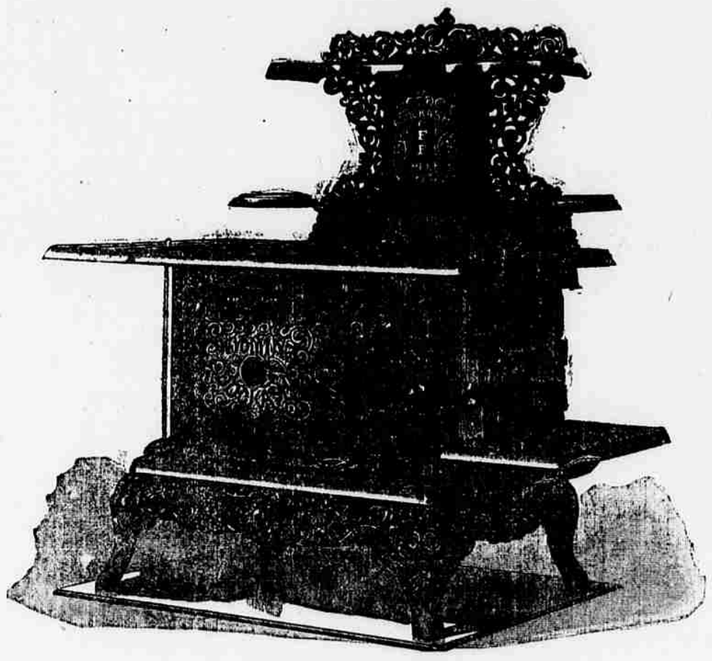

WHY Buy a stove made hundreds of miles away, when you can buy SCRANTON STOVES at Foundry Prices. You can get repairs at any time on home-made Stoves.

Parlor Stoves from $5.00 and Upwards
Ranges (6 Boiler Holes), $10.00 and Upwards

Sold at same price as at Foundry by

FOOTE & FULLER CO., 140-142 WASHINGTON AVENUE.
WILLIAM CHAPPELL, PROVIDENCE SQUARE.
UNION CASH STORE, DUNMORE, PA.
A. J. HOWLEY, 911 NORTH WASHINTON AVENUE

THE MARKETS.

SATURDAY STOCK QUOTATIONS

The following quotations are furnished The Tribune by Haight & Freese Co., 514-515 Mears Building. W. D. Runyon, manager.

	Open.	High.	Low.	Close.
Amal. Copper	54¼	55	53⅞	54⅞
Am. C. & F	33¾	33⅞	33¾	33⅞
Am. Cot. Oil	46	46	46	46
Am. Ice, Pr	37⅞	38	37¾	38
Am. Locomotive	37¼	37½	36¾	37½
Am. Loco., Pr	91¼	91¼	91¼	91¼
Am. S. & R. Co	42	42	42	42
Am. Sugar	115	115½	114½	115½
Atchison	81¾	83	81½	83
Atchison, Pr	97¾	98	97¼	98
Balt. & Ohio	96¼	96¼	96	96¼
Brook. R. T.	56½	58	56½	58
Canadian Pacific	128½	128½	127¼	128¼
Ches. & Ohio	44¼	45	44	45
Chicago & Alton	32	32	32	32½
Chic. & G. W	25½	25½	24⅞	25½
C., R. I. & P	172¼	173	171	171¼
Col. Fuel & Iron	81¼	83¼	82¾	83
Col. & Southern	27½	28¾	27	28¾
Den. & R. G., Pr	88½	89	88½	89
Detroit Southern	18⅞	18½	17	17
Erie	36¼	37	36¼	36⅞
Erie, 1st Pr	64	64	64	64
Erie, 2d Pr	47¼	47½	47¼	47½
Hocking Valley	87½	88¼	87½	88¼
Illinois Central	140	142¼	140	142¼
Louis. & Nash	128¾	134	128½	134
Manhattan	132½	134¼	132¼	134
Met. St. Ry	136	136¼	136	136¼
Mexican Central	22¾	22¾	22½	22½
Mo., K. & T., Pr	56	56¼	56	56
Mo. Pacific	104¾	106	104¾	106
N. Y. Central	148½	149½	148½	149½
Norfolk & West	68½	68⅞	68⅝	68⅞
Ont. & West	29¼	29½	29¼	29⅛
Pacific Mail	41¼			
Penna. R. R	154¾	156¼	154¾	156
People's Gas	93½	94	93½	93¾
Pressed Steel Car	59	59½	58	55½
Readin	34¾	34½	33½	33½
Reading, 1st Pr	84	84	84	84
Reading, 2d Pr	70½	70½	70¼	70¼
Republic Steel	18¼	18¼	18¼	18¼
Republic Steel, Pr	75	75	75	75
St. L. & San F	71	71½	70¼	71½
Southern Pacific	62¼	63⅞	61¾	62⅞
Southern R. R.	32¼	32¼	31⅞	32¼
Southern R. R., Pr	92	92	92	92
Tenn Coal & Iron	55⅞	56⅞	55	56
Texas & Pacific	41¼	41⅞	40¼	41⅞
Union Pacific	100	101	99¾	101
Union Pacific, Pr	89	89½	88¼	89½
U. S. Leather	12½	12⅞	12	12⅞
U. S. Leather, Pr	88½	88¼	88	88
U. S. Rubber	15½	16¼	15½	16¼
U. S. Steel	36¾	36⅞	36⅞	36⅞
U. S. Steel, Pr	83⅞	84½	83⅞	84½
Wabash	30⅞	30⅞	29¾	30⅞
Wabash, Pr	42½	43½	42½	43½
Western Union	88⅞	88½	88¼	88½
Wheel. & L. E	24	25	24	25
Wis. Central	21	24⅛	21	24⅛

Total sales, 630,300 shares.

CHICAGO GRAIN AND PROVISION.

WHEAT—	Open.	High.	Low.	Close
December	72⅞	72¾	72⅞	72¾
May	74⅞	74⅞	74¼	74¼
CORN—				
December	52¾	53	52¾	53
May	41¾	41⅞	41⅝	41⅝
OATS—				
December	29⅛	29⅛	29¼	29¼
May	31⅛	31⅛	31⅛	31⅛
PORK—				
January	15.50	15.50	15.50	15.50
May	14.42	14.42	14.40	14.40
LARD—				
January	8.87	8.87	8.87	8.87
May	8.05	8.05	8.05	8.05
RIBS—				
January	7.87	7.87	7.87	7.87
May	7.60	7.60	7.60	7.60

BANK STATEMENT.

Reserve, increase	$ 476,000
Loans, decrease	5,056,900
Specie, decrease	1,174,100
Legal tender, decrease	265,900
Deposits, decrease	7,562,800
Circulation, increase	804,000

Scranton Board of Trade Exchange Quotations—All Quotations Based on Par of 100.

STOCKS.	Bid.	Asked.
Lackawanna Dairy Co., Pr	60	...
County Sav. Bank & Trust Co	300	...
First Nat. Bank (Carbonuale).	...	500
Third National Bank	550	...
Dime Dep. & Dis. Bank	300	...
Economy L., H. & P. Co	...	46
First National Bank	1300	...
Lack. Trust & Safe Dep. Co	195	...
Clark & Snover Co., Pr	125	...
Scranton Savings Bank	500	...
Traders' National Bank	225	...
Scranton Bolt & Nut Co	125	...
People's Bank	135	...
Scranton Packing Co	...	35
BONDS.		
Scranton Passenger Railway, first mortgage, due 1920	115	...
People's Street Railway, first mortgage, due 1918	115	...
People's Street Railway, General mortgage, due 1931	115	...
Scranton Trac. Co., 6 per cent.	115	...
Economy L., H. & P. Co	...	97
N. Jersey & Pocono Ice Co	...	97
Consolidated Water Supply Co	...	105

Scranton Wholesale Market.

(Corrected by H. G. Dale, 27 Lacka. Ave.)

Flour—$4.40.
Butter—Fresh creamery, 26c.; fresh dairy, 23½c.
Cheese—13a13½c.
Eggs—Nearby, 30c.; storage, 22c.
Marrow Beans—Per bushel, $2.35.
Onion—Per bushel, 65a70c.
Potatoes—65c. per bushel.

Philadelphia Live Stock Market.

Philadelphia, Nov. 16.—Love stock: Receipts for the week: Cattle, 2,200; sheep, 8,821; hogs, 3,994. Cattle—The bulk of the stock offered was from Virginia and Ohio, with quality showing material improvement. The mild weather made market sluggish and prices were easier. Cows were not in much demand. Steers, best, $4a5.25; steers, choice, $3.75a3.87; steers, good, $3.25a3.50; steers, medium, $4.75a5; steers, common, $4a4.25; bulls, $4a4.75; fat cows, $3.50a4; thin cows, $1.75a2; milch cows, best, $45a50; milch cows, common, $20a30. Veal calves, steady; extra choice, $8.25a8.50; veal calves, medium, $7.50a8; veal calves common, $6a7; veal calves grass, $4a5.

FINANCIAL

For Sale
STOCK
of the
Town Topics Gold Mining Company
of Denver, Colorado.
50 Cents a Share

This is a legitimate mining enterprise. A dividend paying mine, owned in fee simple by the company and located on Bobtail Hill in the heart of the famous Gold Belt of Gilpin county, Colorado. Stock can be bought on the monthly payment plan. Subscribers can pay 10 per cent. cash and 10 per cent. a month till the stock is paid for

AGENTS WANTED

For further information, call on or address

CHARLES D. SANDERSON,
136 Wyoming Avenue.
Scranton, Pa.