WEST SCRANTON

Batch of Aldermanic Cases—Red Men Visit Moosic—Other Happenings of General Interest.

John Davinskey appeared before Alderman Kellow yesterday and swore out a warrant for the arrest of William Kutick, on the charge of assault and battery. The prosecutor claimed that the defendant entered his home and abused his wife, and when he attempted to put Kutick out the defendant grabbed him by the throat and choked him and otherwise hurt him. The case was settled by Kutick paying the costs.

Just after leaving the alderman's office Davinskey met Joseph Macoski, who asked what the trouble was. Davinskey said it was a family trouble, and none of his business. This precipitated a fight, as the result of which Davinskey was arrested and compelled to pay the costs in the case.

Before Alderman Noone.

William P. Joyce, of 718 West Lackawanna avenue, appeared before Alderman Noone yesterday and swore out a warrant for the arrest of Charles H. Major, of Lackawanna avenue, on the charge of securing goods under false pretenses. The defendant was placed under arrest and given a hearing last evening.

The prosecutor testified that the defendant had secured goods from time to time by various representations, and when the bill amounted to $53.61 he refused to pay. Major agreed to give a judgment note to cover the entire claim, and so the case was settled.

Joseph Herrity, of 422 Emmet street, was the defendant in an assault and battery case before Alderman Noone. Herrity is about 8 years old, a small, innocent-looking youngster, and seemed quite contented in the office of the alderman.

Ellen, the mother of young Joseph Pzanuck, appeared and testified that while her son and Herrity were coming home from school, Herrity set upon her son and after cutting his face, hands and breast, pushed him in a mud-puddle. The alderman paroled the youngster.

Cousins at War.

James O'Donnell, of 923 Scranton street, appeared before Alderman B. Davies and swore out a warrant for the arrest of his cousin, Agnes McLaughlin of the same address on the charge of assault and battery.

Constable Timothy Jones served the warrant and at the hearing the defendant was represented by Attorney J. Elliot Ross. After the evidence was submitted the alderman decided that no case had been made and so discharged the defendant.

Harvest Home and Rally.

The following interesting programme will be rendered by the Sherman Avenue Mission Sunday afternoon at the mission house, and Sunday evening at the Plymouth Congregational church: Opening chorus, "A Song of Praise," Choir
Invocation.
Responsive Scripture reading.
Chorus, "Look Up, Go Forth".....Choir
Welcome address.....Frederick Beynon
Duet, "We Rally in Thy Name,"
Sarah Dowse and Edith Woodyatt
Exercise, "The Seasons,"
Maria Beynon, Catherine Roberts, Margaret Roberts and Muriel Davies.
Quartette, "Hasten Away,"
Alice Phillips, Lizzie Marchant, William Phillips, John Phillips.
Quarterly report by the secretary, John L. Jones
Solo, "To the God of Harvest," Minnie Gleason
Exercise, "Thanks,"
Ethel Hopkins, Hattie Taylor, May Phillips, Della Davies, Eliza Yarnall, Cora Gleason, Jennie Dowse, Edith Jones, Sadie Singer.
Chorus, "The Cloud and Fire".....Choir
Recitation, "Thanksgiving," Jennie France
Duet, "Hark, Hark, Loud the Call,"
Blodwen Griffiths, Nora Davies.
Chorus, "Loyalty".....Choir
Exercise, "The Group of States,"
Maria Jones, Annie Davies, May Dowse, Margaret Davies, Maude Thomas.
Chorus, "Onward Christian Soldiers," Choir
Offering.
Chorus, "Rose and Lily".....Choir
Exercise, "Little Sheaf Bearers,"
Agnes Herne, Esther Davies, Jennie Davies, Ethel Davies.
Closing chorus, "Am I a Soldier of the Cross?".....Choir
Mizpah Benediction.

The singing will be in charge of Professor Richard Phillips, with a choir of over 100 trained voices, and Miss Rachel Jones will have charge of the recitations. A committee of fifteen under the direction of John Phillips are decorating the rooms for the rally in a manner becoming to the harvest time.

Simpson Church Notes.

The programme is out for the Epworth League convention to be held in this church, Oct. 14-15. A rare treat is in store for all who attend.

Notwithstanding the church is "torn up" for extensive repairs, the regular services will be held tomorrow. Dr. Chaffee of Carbondale, will preach in the evening.

Rally day in the Sunday school, Oct. 12. The programme committee are working to make it what it undoubtedly will be—a great success.

St. Leo's Drum Corps.

The members of St. Leo's Battalion have gotten together and organized a drum corps. The matter has been held under advisement for some months past and it was finally decided that the battalion boasted enough musicians to make up the much wanted corps.

The elected officers are as follows: President, Frank McHale; secretary, Joseph McDonough; treasurer, Thomas Hart; teacher of the fifers, James Degnal, and teacher of drummers, Michael Flaherty.

The members of the corps are: John Feeney, Bert Moran, William Riddel, Frank Moran, Frank Hart, James Edmunds, William Saul, Michael Tigue, John McAndrew, Hugh O'Boyle, Thomas Hughes, Harry Monninger, Leo McAloon, Walter Doud, and Joseph McDonough.

Pleasant Surprise.

Miss Esther, the daughter of Mr. and Mrs. MacArthur, was tendered a surprise party at the parental home. Games and other pleasures were enjoyed until a late hour when the hostess served refreshments. Several of those present favored with vocal and instrumental selections during the evening.

In attendance were: Misses Mable Lang, Venna Gray, Alice Williams, Margaret Jones, Lizzie Davis, Margaret Kay, Esther MacArthur, Nellie MacArthur, Leah Hughes, Elsie Whyatt, Lillie Yentzch, Mary Moruse, Carrie Lowry, Hattie Ellis, Lizzie Harris and Hoston Chiffer, Edward Mattern, David J. Reed, Daniel Lynch, Richard Williams, William House and Walter Cheffer.

Farewell Reception.

Mr. and Mrs. Thomas Davies, of North Main avenue, tendered a farewell reception to Mrs. A. L. Shaffer, who left for her home in Philadelphia yesterday. A great variety of musical selections were enjoyed and at a late hour Mrs. Davis served a light lunch.

In attendance were: Mr. and Mrs. John Thomas, Mr. and Mrs. Thomas H. Davis, Mrs. Charles Herald, Mrs. Isaac Evans, Mrs. A. L. Shaffer, Misses Corinne Davis, Rae Thomas, Maud Evans and Margaet Davis.

Red Men at Moosic.

A delegation of local Red Men attended a pow wow at Butler's hall, moosic, Thursday evening, where the chiefs elected last moon were raised up by Deputy Grand Sachen Charles Pickler.

The district deputy, accompanied by his chiefs, visited Bald Eagle tribe last evening, when they were royally entertained. Next Tuesday they will visit Avoca, and Thursday evening go to Dunmore.

The party included Deputy Grand Sachem Charles Pickler, Past Sachems John W. Richards, Thomas D. Jones, and David C. Williams and Great Representative John T. Howe.

Misused His Wife.

Mrs. Kate Grover, of 426 Dix court, appeared before Alderman Kellow yesterday and swore out a warrant for the arrest of her husband, on the charge of threatening to kill her, and also charging him with abuse.

Grover has been in the habit of abusing his wife, and when she made objection to that kind of treatment he kindly volunteered to kill her. He was placed under $300 bail.

GENERAL NEWS NOTES.

Rev. James Benninger, pastor of the Embury Methodist church will deliver a sermon to the Knight of Malta, Sunday evening. His text will be "Knighthood Exemplified."

The Finch Manufacturing company has exhausted its hard coal supply and are now using soft coal in its cupola.

Rev. H. C. McDermott, D. D., will deliver an address at the pastor and laymen's convention of the Wyoming district, which will be held in the Methodist Episcopal church in West Pittston on Monday and Tuesday.

Rev. and Mrs. S. F. Mathews will leave for St. Louis on Tuesday morning.

The Scranton-Wilkes-Barre Pastoral association will meet at the home of Rev. E. F. Ritter, 330 Webster avenue, Monday, Oct. 6 at 9.30 a. m.

Plymouth Congregational church, Jackson street. Rev. A. V. Brown will preach at 10.30 a. m. The Sunday school will hold Rally day exercises at 12 o'clock. At 2.15 p. m. the Sherman avenue mission school will hold rally day exercises; at 7 o'clock p. m. the Sherman avenue school will repeat their rally day programme. Beginning with next Sunday the Sunday evening service will begin at 7 o'clock. Next Sunday, Rev. T. A. Humphrey will preach his first sermon as pastor of the church.

Mr. and Mrs. William Fowler, daughters Helen and Florence and sons William, jr. and Charles, attended the Fowler family reunion in Providence last evening.

The choir of the First Baptist church have been rehearsing with great care the beautiful anthem, "Thy Will Be Done," which will be sung at the Sabbath morning service. Mrs. Lillian Osborne will sing the obligato solo.

Mrs. Arja Davis and children, Margaret and Paul, of Rockway, N. J., are the guests of West Side friends.

Mrs. James Watkins and son James, left yesterday morning for their home in Youngstown, after a most enjoyable visit with Mr. and Mrs. Benjamin Griffiths.

Alfred Kern, of 1125 Washburn street, received word yesterday of the death of his sister, Mrs. Sarah Argle, which occurred at East Stroudsburg, Thursday morning, after a short illness. The funeral will be held from the late home Monday afternoon at 2 o'clock with interment in Stroudsburg cemetery.

Mrs. T. S. Jackson, of New York city, is the guest of Mr. and Mrs. Richard E. Jones, of Beddoe court. Mrs. Jones just recovered from a long and serious illness.

Take Throop or Carbondale car for soldiers' camp at Olyphant. **

GREEN RIDGE.

The kindergarten class in charge of Miss Hitchcock, which before this year was located on Gardner avenue, has been moved to the Jacobs building on Dickson avenue. The room will accommodate about fifteen scholars more than are now enrolled. Parents having children between four and a half and six years of age that they would like to have admitted to the school should see Miss Hitchcock at once.

Mrs. C. E. Bond, of Orange, N. J., is spending a few days with Green Ridge friends.

Mrs. Thomas Haire, of Preston, is visiting her mother, Mrs. L. D. Wall, of Capouse avenue.

Mrs. Joseph Fidian and children and Miss Grace Briggs, of Dearon street, have returned from a five weeks' stay at Pittsburg.

For Rent—One-half of double house: six rooms; 725 Delaware street. Inquire, T. J. Snowden, 519 Sunset avenue. **

George Gibson, jr., for years connected with the Green Ridge Lumber company, has accepted a position with the Buffalo Lime Stone company, and left for that city some days ago. Mrs. Gibson and daughter will go to Buffalo early next week.

FREE! FREE! FREE!

Five stamps given away with each bottle of Dufour's French Tar
G. W. JENKINS.

Saturday's Bargain Offerings

Are generous this week, and present most every seasonable requirement that the most exacting shopper can demand.

In Cloaks and Suits

A lot of high-class Suits in Fine Venetians, Broadcloths, Cheviots, Etamines and other fashionable fabrics, made with loose blouse, a tight fitting jacket, new slot seam, seven-gore skirts, colors and black and various styles as to details. A strictly high-class, man tailored Suit on Saturday at $15.00

Ladies' strictly up-to-date Jackets in Silk Moires, Cheviots, Broadcloths, etc., blouses or tight-fitting styles. Very handsomely gotten up, and an exceptionally good bargain on Saturday at $7.50

Ladies' Flannel Waists in a variety of colors, prettily trimmed with black buttons, fine tucks, etc. A waist worth $1.25 for 98c

Hosiery and Underwear

Boys' Heavy Fleece-lined Underwear; sizes 24 to 34. Shirts and Drawers each 25c

Misses' Fall Weight Fine Ribbed Ecru Cotton Underwear, Shirts or Vests. Saturday 25c

Extra large sizes, each 30c

Ladies' Fine Fleece-lined Ribbed Underwear; cream shades. The 50c. kind at 39c

Men's Furnishings

Men's New Stiff Front Shirts for Fall wear. All the new features. Separate cuffs, of course. A fine quality for $1.00

Half-Hose for Gentlemen; plain or fancy styles. Right weight for present season. 25-cent qualities for only 15c

Fall styles in Collars; wings, high bands, Turn Overs, etc. Two for 25c

Cuffs, both round and square cornered in new fall shapes, the pair 25c

There's a window full of high-class Fall and Winter Weight Underwear that ought to interest most people. There's a good reason why. See the display and you'll recognize it at a glance.

Globe Warehouse.

SOUTH SCRANTON

OFFICERS FOR THE STAR SOCIAL CLUB ELECTED.

After the Election There Was a Social Session Presided Over by Jacob Kaestner—Surprise Tendered to Miss Mary Young at the Home of Her Parents on Brook Street. A. E. Bodish, of Hallstead, Charged with Larceny of a Horse Blanket. Short Notes.

A well-attended monthly meeting of the Star Social club was held at Mirtz hall, 612 Pittston avenue, last evening, when officers for the ensuing year were elected, as follows: President, Matthew Damal; vice-president, Charles Roth;

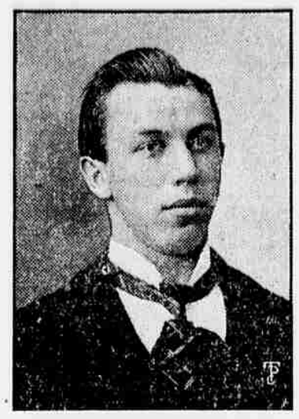

PRESIDENT MATTHEW DAMAL.

financial secretary, Jacob Mirtz; recording secretary, Matthew Miller; treasurer, Peter Phillips; trustees, William Rosar, Charles F. Kellerman and George Mirtz.

At the conclusion of the business meeting a social session was held, Jacob Kaestner acting as chairman.

Serenaded by Friends.

A pleasant surprise party was tendered to Miss Mary Young at the home of her parents, on Brook street, Thursday evening. Games of various kinds were indulged in until 11 o'clock, when refreshments were served.

Those present were: Misses Annie Wills, Mary Miller, Justina Klein, Maggie Young, Anna Kline, Lily Wilson, Susie Lewis, Maggie Martin, Lottie Nye, Carrie Von Bergen, Maggie Reisbach, and Messrs. Arthur Miller, Elmer Thompson, William Westpfahl, Peter Lessing, Walter Hopkins, Albert Bidlingmier, John Gebhardt, John Zies, Jacob Kaiser, James Calden, Charles Heeney and Amos Kiblich.

Aldermanic Doings.

A. E. Bodish, of Hallstead, was arraigned yesterday for larceny, the charge being preferred by W. J. Scott, of Birch street. Bodish was formerly part owner of the Speedway. A horse blanket belonging to Scott disappeared, and witnesses were ready to testify they had seen it at Bodish's home in Hallstead. He was held for court in $200 bail.

A search warrant was issued by Alderman Lentes yesterday, and August Mehren, John Mahl and Frank Lopatka were arrested for the larceny of an E flat bass horn, belonging to the Ringgold band. Mahl and Mehren put in an appearance, but Lopatka is at Olyphant with the Thirteenth regiment. The instrument was found at the home of Lopatka. A settlement of the case is pending.

Jacob Schultz was given a hearing at the instance of Mrs. Minnie Wolf, for assault and battery, threats, and attempt to kill. Schultz has annoyed the prosecutrix for some time and his conduct had become intolerable, hence his arrest. Alderman Lentes held Schultz for court in $500 bail, in default of which he was sent to the county jail.

NUBS OF NEWS.

Dr. Schley's Lung Healing Balsam is guaranteed to cure all coughs. "No cure, no pay." For sale by all dealers. **

Mrs. Anna E. Riehl, of 440 Alder street, celebrated her sixty-ninth birthday yesterday and a reception in her honor was held during the afternoon. Rev. and Mrs. W. A. Nordt was among the callers, and the Hickory Street Presbyterian church Ladies' Aid society, of which Mrs. Riehl has been a member for many years, called in a body to tender their regards and congratulations.

St. Aloysius' Total Abstinence and Beneficial society has elected officers for the ensuing term, as follows: President, Hubert Coyne; vice president, Thomas Barrett; James Arthurs, recording secretary; John A. Murphy, corresponding secretary; Patrick Lavelle, financial secretary; Joseph Murphy, treasurer; William Moore, sergeant at arms; Joseph Kelly, librarian; Michael Smith, steward.

The South Side bank will be open for business every Saturday evening from 7.30 to 8.30 o'clock. **

The educational rally and fall opening of the Young Women's Christian association will be held October 10, at the Young Women's Christian association rooms, at which time students can enroll for membership. The following classes will be opened: Educational, arithmetic, spelling, grammar, literature; practical classes in cooking and dressmaking; Bible classes, gymnasium and club work; Junior work, sewing and Bible. Any further information will be gladly given at the rooms, 1021 Cedar avenue, from 9 a. m. to 9 p. m., where students can register. The Pansy club will reopen Saturday afternoon, after a vacation of one month. All girls from 12 to 14 are invited to attend. Mrs. Lena Kraft will lead the gospel meeting Sunday afternoon at 3.45 o'clock. All women and girls are cordially invited to attend.

FREE ELECTRIC BELT OFFER

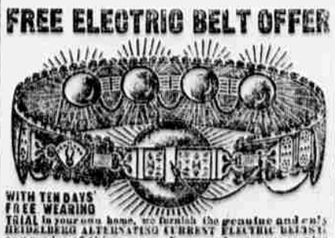

WITH TEN DAYS' FREE WEARING TRIAL is your own home, we furnish the genuine and only HEIDELBERG ALTERNATING CURRENT ELECTRIC BELT to any reader of this paper. No money in advance; very low cost; positive guarantee. COSTS ALMOST NOTHING compared with most all other treatments. Cures when all other electric belts, appliances and remedies fail. QUICK CURE for more than 50 ailments. Only sure cure for all nervous diseases, weaknesses and disorders. For complete sealed confidential catalogue, cut this ad. out and mail to us.
SEARS, ROEBUCK & CO., CHICAGO

CONDEMNED TO DIE

A HEARTBROKEN MOTHER HEARS HER DAUGHTER'S DOOM.

Tragedy in a Pennsylvania Town Happily Averted—The Mother's Story Now Published for the First Time.

Life's prospects should be brightest for the American girl at fifteen. She feels the charm of the budding graces of womanhood and the world daily presents new attractions as the awkward days of her girlhood are left behind. Can anything be more tragic than a girl at this age confined to a bed suffering with no hope for the future but that death may end her sufferings? All too often the bent and heartbroken mother hears from the doctor's lips the sentence that the child upon whom she has lavished years of tender care cannot live to brighten her life. Mrs. Ellen Lloyd, of No. 300 Academy street, Plymouth, Pa., is a mother who has heard these fateful words but in whose case the threatened tragedy was averted. To a reporter recently she said:

"That my daughter Lavinia is alive and well today is due entirely to Dr. Williams' Pink Pills. When she was in her sixth year she had a severe attack of scarlet fever which left her in a dreadful state of health. She was thin and pallid and was tortured with violent headaches and backache. It almost broke my heart to see her suffer so.

"She would lie on the bed with no strength or ambition to move or even speak. She could not eat a thing. Her bowels used to swell up and the back of her head would get so hot that I thought her brain would be affected.

"Two of our best doctors treated her but both said she would never be cured; that she would either die of Bright's disease or her trouble would turn into quick consumption.

"She had been suffering this way for about eight years and constantly growing worse when, upon the recommendation of a friend, I had her stop all other medicines and take Dr. Williams' Pink Pills for Pale People. These pills saved her life. She began to improve with the taking of the first box and in a short time was perfectly well. Since then she has never been in bed from sickness, nor has she lost a day's work."

Results fully as wonderful as the above have been accomplished time and time again by the marvelous agency of Dr. Williams' Pink Pills for Pale People. They have been proven to be an unfailing specific for such diseases as locomotor ataxia, partial paralysis, St. Vitus' dance, sciatica, neuralgia, rheumatism, after-effects of the grip, nervous headache, palpitation of the heart, pale and sallow complexions and all forms of weakness either in male or female. Dr. Williams' Pink Pills for Pale People are sold by all dealers or will be sent postpaid on receipt of price, fifty cents a box or six boxes for two dollars and a half (they are never sold in bulk or by the hundred) by addressing Dr. Williams Medicine Co., Schenectady, N. Y. Avoid imitations; substitutes never cured anybody.

NORTH SCRANTON.

Master John Frayne, son of Mr. and Mrs. Hugh Frayne, was tendered a pleasant surprise at his home on Summit avenue by a number of his friends last evening. The greater part of the evening was taken up with the usual party diversions which were indulged in until a seasonable hour when refreshments were served by Mrs. Frayne. Among those present were: Misses Edith Thomas, Pauline and Rachel Owens, Maud Thomas, Bessie Williams, Sadie Edwards, Gretta Lewis, Emily Thomas, Sadie Rowlands, Minnie and Gus Cohen, and Messrs. George Powell, Robert Pierce, John Frayne, Thomas Martin, Thomas Lewis, Thomas Birtley, Thomas Morris, Everett John, Frank Jones, Harry Simms, Hugh Thomas, Samuel Gilbert, Stanley Davis and Joseph Cohen.

The North Scranton Gun club held their annual meet in a vacant lot near Raines' hotel on the Boulevard road last evening. The following were the scores: Raine, 23 birds; Sickler, 17 birds; Tranger, 11 birds Colvin, 10 birds; Shoup, 11 birds; Curtis, 8 birds.

The following Young Women's Christian association classes will open at the stated hours: Junior sewing school, Saturday, Oct. 4, 2 to 3.30 p. m. Bible class, service, Sunday, 3.30 p. m. Bible class, Tuesday, 4 p. m. Dress making class, Tuesday 7.30 p. m. Teachers, Mrs. De Peck and Miss C. F. Crossman. Sunbeam club, Monday, 4 p. m. Class in conversation and correspondence, Miss Helen Clark, teacher. The hour for gymnasium and cooking classes will be announced later.

The paving of that section of Court street between Providence road and Court street is completed and was opened to the public yesterday morning.

The Epworth League of the Court Street Methodist Episcopal church will conduct their rally day services tomorrow in the the Sunday school room of the church at the usual league hour. In place of the customary sermon in the church parlors, Rev. G. C. Lyman will preach a rally day sermon.

Mrs. Dietrick, of Kingston, and Mrs. G. W. Davis, of West Market street, were Olyphant callers yesterday.

A special meeting of the I. C. E. club will be held this evening in their rooms on Providence road. Important business must be transacted, so the presence of every member is requested.

Mrs. Harriet Knapp and Mrs. Nettie La Mont, of Dunmore, have been visiting at the home of their cousin, Mrs. Harriet Mead, of Parker street.

The North End Defenders defeated the Olyphant Browns in a one-sided game at the Auditorium last evening. The home team played excellent ball and succeeded in capturing the laurels by the score of 16 to 2.

The newly organized Providence Republican club met in Haggerty's hall last evening and initiated sixteen members. Judge Vosburg was admitted as a member and made a brief address urging the members to continue with their support toward the party. John Von Bergen was elected president; George Watson, treasurer; John Necron, secretary, and Silas Robinson, John Gillespie and John Von Bergen, trustees. A campaign committee of five was elected. The society was organized about a month ago and has already a membership of eighty.

CAPTAIN HARRY MAY RESIGNS.

William T. Sproats Appointed to Command the Hooks.

Harry F. May, captain of Hook and Ladder company, No. 1, has tendered his resignation to Director of Public Safety Wormser, the same to go into effect this morning at 8 o'clock. It is understood that he has secured a more lucrative position.

An order was issued yesterday afternoon by Director Wormser appointing William T. Sproats, driver of Engine company No. 3, to the captaincy made vacant by Mr. May's resignation. Bunk Man Henry Glaseman, of Engine company No. 3, has been appointed to fill Sproats' place.

Jonas Long's Sons

Choice Pickings — For Saturday

Useful Items

Splendidly Chosen For Saturday Shoppers.

Saturday at the Notion Counter

Best Spool Silk, 2 for 5c
Good Corset Clasp, each 5c
Clover Spool Cotton, 3 for 5c
Assorted Sizes Safety Pins, 1 dozen on card 5c
Mercerized Fancy Frilled Garter Web, all colors, yard. 12 1-2c
Fancy Silk Frilled Garter Web 25c quality, a yard 19c
24 yards of best Twilled Tape for 9c
Spring Hooks and Eyes, 2 doz. for 2c
Wood Cabinets, containing 100 Assorted Hair Pins, each 5c
Aluminum Hair Pins, assorted shapes and sizes, per doz. .. 10c
Kirby, Beard & Co.'s Imported Hair Pins, 2 packages for 5c

Saturday at the Handkerchief Counter

Women's Pure Linen Handkerchiefs, 1-4, 1-2 and 1 inch hem. A 12½c value for 8c
Men's Japonette Handkerchiefs, 1 inch hem, colored and plain border, at 4c
Children's School Handkerchiefs, colored border. A large quantity to select from. 1 inch hem, plain center, each 5c

Saturday at the Ribbon Counter

3 1-2 inch All Silk Taffeta Ribbon, all Colors, 12 1-2c kind, Saturday, a yard 9c
3 1-2 inch All Silk Liberty Satin, also 4 inch All Silk Satin Taffeta, 25c kind, Saturday 19c
5 inch All Silk Liberty Satin, 32c value, Saturday 25c
4 inch All Silk Taffeta, all colors, including black and white, 19c kind, Saturday 12 1-2c
3 1-2 inch All Silk Satin Taffeta Ribbon, 19c kind, Saturday 15c
4 inch All Silk Liberty Satin Ribbon, also 5 inch All Silk Satin Taffeta, all colors, 29c kind, Saturday 22c

Shoes

For day in and day out wear. Three good numbers.

WOMEN'S — Lace and Button Shoes, extra heavy extension soles, military heel, patent tips, Dongola Kid. To clean up this line, value $2.50, Saturday $2.00

WOMEN'S — A Fine Kid Shoe, medium weight soles, patent tips and plain button and lace styles. Usually priced at $1.75 elsewhere. Our price $1.50

A Splendid Shoe for $1.29

Women's Kid Shoe, medium weight soles, patent tips, button or lace, all sizes and widths, a pair $1.29

Saturday in the Men's Furnishing Dept

Convenient—right inside the Entrance on Wyoming Avenue.

Fifty dozen Laundered Shirts for men and boys. Sizes for boys, 12 to 14; for men, 14 to 17. Made from percale, fancy stripes, fast colors, one pair of cuffs, all sizes. Made to retail at 60c. Our price 50c

Men's Soft Bosom Fancy Madras Shirts, also plain linen color. Many stripes, in wide and narrow, all sizes, one pair of cuffs. This Shirt item is a number you don't want to pass. A $1 value priced at 89c

Men's 50c Imperial Ties Saturday for 25c

Our name on every Tie, which is a guarantee of our 50c quality.

AMUSEMENTS. | AMUSEMENTS.

NEW ARMORY, SCRANTON, Pa

SONG RECITAL BY

MME. SEMBRICH

Leading Soprano Metropolitan Opera Co.

TUESDAY EVENING, OCT. 21, 1902, AT 8.30

PRICES, 75c to $2.50. Diagram now open at Powell's Music Store, Scranton; Marx Long's Store, Wilkes-Barre; H. F. Clark's Drug Store, Carbondale. Orders for seats received by mail or 'phone.

Academy of Music

M. Reis, Lessee and Manager.
A. J. Duffy, Business Manager.

Week Starting Monday Sept. 29.

Matinees daily commencing Tuesday
IRENE MYERS,
AND HER
BIG STOCK COMPANY
SATURDAY MATINEE
"The Power of Wealth."
SATURDAY NIGHT,
"My Lady Nell."

Prices—Matinee, 10 and 20 cents. Night, 10, 20 and 30 cents.

NEXT ATTRACTION.
Three Days, Starting Monday, Oct. 6.
THE SPAN OF LIFE.

Lyceum Theatre,

M. Reis, Lessee and Manager.
A. J. Duffy, Business Manager.

Saturday, Matinee and Night, Oct. 4.
WILLIAM A. BRADY'S
Production of the Unique American Play
"UNDER SOUTHERN SKIES"
By LOTTIE BLAIR PARKER, Author of "Way Down East"—and—"Lights O' Home."

Presented for three months at the Theater Republic, New York, and with great success at the Grand Opera House, Chicago, and the Walnut Street Theater, Philadelphia.

Prices—Matinee, 25 and 50 cents. Night, 25, 50, 75 cents and $1.00.
Seats on sale.

Dixie's Theatre,

HENRY FARNSWORTH DIXIE, Lessee and Manager.
WEEK OF SEPT. 29.

Dolan and Lenharr,
In Comedy.
Whistling Tom Brown, Benton & Brooks, Fred Hurd, Magician; Raymond & Kurkamp, Musicians, and

Murphy and Nichols
EIGHT GREAT ACTS.

Two performances daily, 2.30 and 8.15.
Prices—15, 25, 35 and 50c.
Special matinee prices.
☞Traction cars stop at the door.

Monday Night, Oct. 6.
Jacob Litt's Magnificent New Production of the Perennial Success,
In Old Kentucky
The Original Pickaninny Brass Band
THE GREAT HORSE RACE!
An Entirely New Production this Season.
Prices—25, 50, 75c. and $1.00.
Seats on sale Friday at 9 a. m.

STAR THEATRE

ALF. G. HERRINGTON, Manager.

Thursday, Friday and Saturday, OCTOBER 2, 3 and 4.
"CITY SPORTS"
MATINEE EVERY DAY.

Wednesday Night, October 8.
"A Notable Event."
S. MILLER KENT,
Presenting Nat Goodwin's
The Cowboy AND THE Lady
By Clyde Fitch
With the Original New York Knickerbocker Theater Production.
Prices—25, 50, 75c. and $1.00.
Seats on sale Monday at 9 a. m.

OBITUARY.

MRS. W. H. GEARHART, wife of Attorney W. H. Gearhart, died yesterday morning at the family residence on Monroe avenue, after an illness of four months. The dead woman was widely known in this city and her death will be mourned by a number of friends to whom she had became endeared by long acquaintanceship. She led a quiet, retired life, her ambitions and desires all centering about her home and her children. She is survived by her husband and the following children: James K., Edwin W., Lillian and Mary R., all of this city. The funeral will take place on Monday afternoon at 2.30 o'clock from the residence with interment in the Forest Hill cemetery.

FUNERALS.

The funeral of the late Mrs. Samuel Howells will take place from her late residence on Wayne avenue this afternoon at 2.30. Services will be conducted at the Memorial Baptist church by Rev. W. F. Davis. Interment will be made in the Washburn street cemetery.