NORTHEASTERN PENNSYLVANIA

MONTROSE.

Special to the Scranton Tribune.

Montrose, April 29.—The Prohibition party of Susquehanna county met in convention at the court house in this place this afternoon. A total of about twenty-five delegates and visitors were present.

Rev. P. R. Tower, of Thompson, was elected chairman of the county committee; C. S. Bryant, of Jackson, was elected secretary, and Dr. A. E. Snyder, of New Milford, was chosen treasurer of the county committee.

Rev. W. C. Felden, of Birchardville, was elected chairman of the convention, and F. W. Lewis, of Thompson, secretary.

The following nominations were made by acclamation: For congress, F. H. Dickerson, of North Towanda, Bradford county; for state senator, Salmon P. Jones, of Wayne county; for sheriff, Benjamin Taylor, of South Auburn; for county treasurer, Edgar W. Bolles, of Fairdale; for register and recorder, C. W. Hathaway, of Ararat; for county commissioners, W. N. Judson, of South Auburn; Harvey Brown, of Jackson.

County Chairman Tower presented ringing resolutions condemning the liquor traffic and commending the prohibition movement and the Women's Christian Temperance union, of which organization several representatives were on the floor of the convention.

Alfred Bowell, of Herrick, and E. B. Smith, of New Milford, were nominated for representatives in the state legislature.

At a meeting to be held tonight in the court house, ex-Mayor E. D. Nichols, of Wilkes-Barre, will deliver a lecture, his subject being "Temperance in a New Light."

Chairman Tilden and Rev. James W. Raynor made spirited and eloquent speeches upon the great temperance issue and their remarks were loudly applauded.

FOREST CITY.

Special to the Scranton Tribune.

Forest City, April 29.—Rev. W. Hollinshed will make the address at the installation of Rev. T. W. Bowen, in the Nicholson Presbyterian church, tomorrow.

A number of our residents attended the concert of the Choral society in the Methodist church, at Dundaff, this evening. It was under the direction of Prof. A. P. Thomas, and the Orpheus quartette and Prof. Thiele, of Scranton, assisted.

The commencement exercises of the Forest City High school will be held in the opera house on Tuesday evening next. There will be sixteen graduates, and County Superintendent Moxley complimented them very highly on the excellent average made in examination.

Miss Amanda Tamblyn, of Scranton, was the guest of her cousin, Miss Mame Budd, the past week.

As yet no one has come to the rescue and volunteered to accept the Forest City tax collectorship. J. Freedman, who has been collector the past year, under appointment, has failed to qualify, and the office, which is supposed to be the most lucrative in the borough, is now going begging. The county duplicate is now ready, but as court has adjourned, no collector can now qualify until August, and the same condition of affairs will exist that confronted the borough last year.

Mrs. W. A. Lott and daughter are home from a visit with the former's parents, Mr. and Mrs. W. X. Reese, at Gibson.

The funeral of Dr. Sanford Niles, of Pleasant Mount, who died very suddenly in Mayfield, yesterday, will be held from his late home at 2 o'clock tomorrow. The doctor was a Mason and an Odd Fellow. He was one of the best known men in Wayne county.

DUNDAFF.

Special to the Scranton Tribune.

Dundaff, April 29.—William C. Givens is confined to his home with swollen feet and limbs. He is being attended by Dr. J. W. Edwards, of Clifford.

Eben Brownell has recently moved into our borough from Scranton. He occupies one side of the Joseph Slocum homestead. Mr. Brownell is a brother of Daniel Brownell.

Mr. and Mrs. Harry Hockaday are visiting friends and relatives at Scranton.

Rev. W. R. Tinker is expected to take the pastorate of the First Baptist church of this place on or about the first Sunday in May.

Thursday evening, April 24, was the scene of a very pleasant gathering at the home of Mr. and Mrs. Albert Cobb, it being the twenty-first birthday of their oldest son, Abner. Quite a large company of friends and neighbors, mostly young people, were present, and all seemed well pleased with the evening's enjoyment. A sumptuous supper was served at about 10 o'clock. Music, games, etc., were also enjoyed. Those present were: Misses Della Snyder, Minnie Snyder, Nellie Evarts, Elvie Cobb, Verna Lee, Tressie Kenyon, Ora Hull, Flora Burdick, Florence Milliard, Gertie Spencer, Jessie Wells, Maggie Wells, Susie Wells, Susie Bigland, May Winters, Emma Winters, Maggie Winters, Emma Rounds, Miss Brown, Miss Oliver, Miss Utley, Martha Hawkey, Sarah Atkinson, Mrs. Bert Lott, Mrs. Belle Williams, Mrs. Emma Lee, Grace Cobb, Olla Cuddeback, Hattie Tinklepaugh; Messrs. Clarence Evarts, John Miller, Myron Mullineux, Willie Bennett, Edward Greene, Willie Ayres, Orin Lee, Curtis Lee, Lewis Lee, Roy Horn, Walter White, Grover Rivenburg, John Wayman, Allen Finn, Walter Whitman, Harry Sheridan, Hugh Williams, Sidney Fredercie, Mr. Jones, Charles Winters, Bert Lott, Joseph Lee, Walter Lee, Henry Snyder.

Poles are being distributed along the roadway from this place to Clifford, preparatory to putting in a local telephone line, which is a very good thing as far as it goes. The long-distance comes as near us on one side as Fern hall and South Gibson on the other, only a distance of seven miles, and the new line should be connected and then we could say we had something. This matter has been agitated and talked of, and, in fact, some $700 raised to put the line through, but there is not quite enough money raised yet to finish the work.

In the death of John G. Wayman, which occurred on Saturday, the 26th inst., at 1 o'clock p. m., we lose another friend and neighbor. Mr. Wayman had been a long sufferer and during the last few days of his life he became unconscious. Mr. Wayman was 66 years of age and a widower.

Her Son's Life Saved by Chamberlain's Colic, Cholera and Diarrhoea Remedy.

"A neighbor ran in with a bottle of Chamberlain's Colic, Cholera and Diarrhoea Remedy when my son was suffering with severe cramps and was given up as beyond hope by my regular physician, who stands high in his profession. After administering three doses of it my son regained consciousness and recovered entirely within twenty-four hours," says Mrs. Mary Haller, of Mt. Crawford, Va. This Remedy is for sale by all druggists.

HOPBOTTOM.

Special to the Scranton Tribune.

Hopbottom, April 29.—Mrs. Parley Wright, of La Grange, Ohio, is visiting her parents, Mr. and Mrs. G. O. Bailey, of this place.

Mrs. John Davis, of Philadelphia, spent a few days with his son, Guy of this place, last week.

Several people from this place attended the commencement exercises of the Brooklyn high school on Friday last.

Mrs. S. W. Wilmarth spent a few days in Binghamton last week.

Miss Ida Smith, of Waverly, was in town over Sunday.

Mrs. O. D. Roberts returned home yesterday after spending a few days with her sister, Mrs. E. D. Bell, of Nicholson.

THOMPSON.

Special to the Scranton Tribune.

Thompson, April 29.—The W. C. T. U. and friends held a farewell reception for Rev. A. D. David at G. A. R. hall, Monday evening.

C. M. Lewis and E. C. Layton made a business trip to Montrose, Monday.

George Linkletter, of Susquehanna, called on friends here, Sunday.

Mabel and Elliot Bloxham spent Sunday with Ararat friends.

John Healey, of Susquehanna, is in town today.

Rev. P. R. Tower is in Montrose this week attending the Prohibition convention.

Miss Cora Layman spent Saturday and Sunday with her parents at Jermyn.

Rev. P. R. Tower occupied the pulpit at the M. E. church, Sunday morning.

Floyd Axtell, of Susquehanna, gave a fine temperance address at the Baptist church, Sunday evening. Mr. Axtell is one of the most promising young men of our county.

The graded school entertainment will be held at Messenger's hall, Friday evening, May 4. Admission ten cents.

MISS HARRIET M. JENKINS.

The photograph above is that of Miss Harriet Marjorie Jenkins, the young daughter of Rev. D. D. Jenkins, B. D., of Uniondale. She was one of this year's graduates in the graded school of the above place. Having obtained the highest marks in her examinations, she was the valedictorian of her class, with the subject "Lake and Life," and deserves more than a passing notice.

Physically she is not large, and as to complexion is a blonde, and is possessed of several interesting characteristics. She is an inveterate reader, having familiarity with a number of our standard authors. "Ben Hur" and the "Prince of India" she has perused twice, and is at present reading the Bible through systematically for the third time. She is a very thorough student, having a veritable passion for study. System has marked all her work, having had regular hours for home duties and those of the school room, never prosecuting her studies beyond the hour of 9 o'clock in the evening.

She has manifested considerable taste for English literature, algebra, civics and philosophy, having obtained high grades in all. In the face of her gifts and acquisitions she is extremely modest, making no effort at display, is slow to accept any position or honor offered to her, always believing that there is someone near who is better qualified and much more worthy.

She is persevering. This is evident in her being able to complete her course in spite of many great disadvantages. As a musician, having received her training from her mother and Prof A. P. Thomas, of Carbondale, she has a promising future.

She is strongly inclined to a certain kind of Christian work. Visiting afflicted homes, where she can carry good cheer by her instrumental and vocal efforts in sacred songs, affords her the most pleasure. She much prefers this to any pleasure derived from the usual social gatherings of her young associates. Her ambition is to push forward to a point of higher education. She is held in high and loving esteem by all her teachers, schoolmates and the entire community.

TAYLOR.

The performance of the beautiful oratorio, "Judas Maccabees," given on Monday evening at the Calvary Baptist church, by the Taylor Oratorio society, under the efficient direction of Prof. D. E. Jones. The large church auditorium was taxed to its utmost seating capacity. The chorus was assisted by Bauer's full orchestra; Miss Lida Houser, violinist; Miss Lydia Hoskins, organist, and Miss Florence Richmond, pianist. The soloists were Miss Alberta O'Neill, soprano, Wilkes-Barre; Mrs. Lenore Thompson, contralto, Scranton; Mrs. D. T. Davis, tenor, Wilkes-Barre, and Messrs. J. T. Watkins and John W. Jones, bassos. The chorus singing was exceptionally fine and was worthy of commendation, which showed Prof. Jones' skill as a musical director. The production was one of the finest ever given here, and certainly speaks well for our singers. The performance lasted nearly three hours, and was delightful to hear.

The funeral of Sophia, daughter of Mr. and Mrs. William Watkins, of Rendham, took place yesterday afternoon from the family residence, and was largely attended. Services were conducted in the house at 2 o'clock. Rev. J. J. Jenkins, pastor of the Nebo Congregational church, officiated. There were many floral tributes presented by friends and relatives and were most beautiful. Interment was made in the Forest Home cemetery.

Announcement has been made of the approaching marriage of William B. Thomas, a popular young man of this town, and Miss Morris, an estimable young lady of West Scranton.

Mr. Jenkins and son, Samuel Jenkins, of Wanamie, Luzerne county, have been the guests of Mr. and Mrs. Thomas J. Powell, of Main street, for the past few days.

Miss Evelyn Vessie, of Peckville, was the guest of Miss Gertrude Watkins, of Grove street, on Monday.

Mrs. M. J. Jones, Mrs. J. M. Thomas and their guest, Miss Hannah Morgans, of Olyphant, were guests of the former's relatives in Plainsville on the Sabbath.

The social and entertainment held under the auspices of class No. 11, at the Welsh Baptist church last evening was a success, both socially and financially.

Miss Elizabeth and John Owens of Oak street, visited relatives in Carbondale on Sunday.

Foreman and Mrs. John R. Johns and children, Norma and Hector, of Railroad street, spent the Sabbath in Moscow.

Misses Elizabeth Davis and Mabel Smith and Messrs. John and William Davis and Samuel Keith, of Avoca, were guests of friends in town on Monday.

PICTURE PUZZLE.

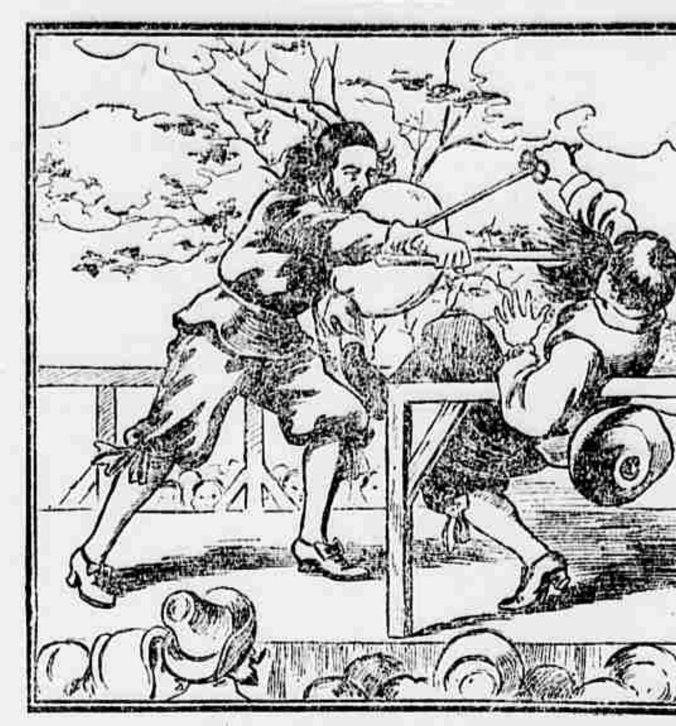

If Goffee had not worsted the fencing master he had two friends who would have taken up the gauntlet. Can you find them?

DALTON.

Mrs. E. Palmer Smith has been quite ill the past few days.

Attorney and Mrs. Fred Scott, of Scranton, were guests of their aunt, Mrs. Brown, on Sunday.

Nelson Dershimer and Miss Sarah Du Bois spent Sunday with the latter's sister, Mrs. Winton Wrigley, of Bunder Hill.

The Dalton Literary circle held its regular meeting Monday evening at the home of Mr. and Mrs. W. S. Huslander.

Albert Ball, of Clark's Summit, will move his household goods to his new home in this place this week.

House cleaning and garden making are the principal doings in this borough at present.

Mr. and Mrs. William Evans and family, of Scranton, spent Sunday with their parents, Mr. and Mrs. J. T. Somers, and their sister, Mrs. Ira Kresge.

TUNKHANNOCK.

Special to the Scranton Tribune.

Tunkhannock, April 29.—Mr. and Mrs. William Mosier, of Dalton, were visiting friends and relatives at this place on Monday.

Harry Welch and family, of Sayre, are visiting his father, Joseph Welch, on Harrison street.

Tuesday of next week is the date fixed by law for the election of a county superintendent of schools. The only candidates mentioned are the present superintendent, Frank H. Jarvis, and Professor Frank J. Herman, of the Mehoopany schools. Superintendent Jarvis was first elected in the spring of 1896, and has filled two terms successfully.

Special Officer John Cuskey, of Sayre, and Detective Guy C. Hallon, of Towanda, were callers in town on Tuesday.

Judge E. M. Dunham handed down an order on Tuesday in which James Gallop, confined for desertion, was directed to be allowed to enter bail in the sum of $1,000 pending the disposition of his case. The hearing is set down for May 12.

Miss Ruth Platt returned on Monday from Syracuse, where she has been in attendance at the university as a student.

W. E. Little, esq., was doing business at Nicholson on Tuesday.

The store in the Bardwell block recently vacated by E. W. Fargo, is being painted and renovated by H. L. Kellogg.

An application has been made to transfer the tavern license of the Niver house at Nicholson from the licensee, Charles Fredenburg, to Kirke Stephens, who has lately purchased the property.

Charles M. Lee will enter upon his duties as justice of the peace on Monday next, succeeding James T. Ketchledge.

Miss Florence Kishpaugh, of Harrisburg, was the guest of friends at this place on Monday.

Albert Mack, who is engaged in the insurance business at Scranton, is spending a few days with his family here.

RICKETY CHILDREN.

Loose joints, bow legs, big head, and soft bones—mean rickets. It is a typical disease for the best workings of Scott's Emulsion.

For the weak bones Scott's Emulsion supplies those powerful tonics the hypophosphites. For the loss of flesh Scott's Emulsion provides the nourishing cod-liver oil.

Scott's Emulsion corrects the effects of imperfect nourishment and brings rapid improvement in every way to rickety children.

Send for Free Sample.

SCOTT & BOWNE, Chemists, 409 Pearl St., N. Y.

Theatrical.

ATTRACTIONS TODAY.

ACADEMY—Charles Leybourne's Bon Ton Stock company. Matinee and night.

Sandow.

One is the better prepared to accept the Sampson and the pillars story sine salo, after seeing Sandow perform as he did last night at the Lyceum. A little thing like pushing down a stone house would seem like light exercise for this modern man of muscle. Even some of the famed strong men that "used to live in Carbondale" and other such places would scarcely attempt some of the things Sandow did with comparative ease.

The feat that to the audience seemed the most marvelous was the climax act of his exhibition of finger strength, the tearing squarely in two of three full decks of playing cards. The first time he did it the cards did not tear squarely. He called for more cards and repeated the act to his own satisfaction.

Forming a bridge a platform was placed on his chest and atop this 710 pounds of dumb bells and six men were placed. A ninety-pound ball, attached to a chain a yard in length, was allowed to roll from Sandow's hand which held it at arm's length, the end of the chain being grasped in the hand. The "jerk" did not pull his hand down half-a-foot. A full-sized man lying prostrate on the stage was picked up by the belt, with one hand, and placed astride a horse.

An entertaining feature of Sandow's exhibition was his posing on a pedestal under a strong calcium light. His wonderful muscular development as displayed in the various poses brought from the spectators that extreme evidencing of surprise and wonder "Whew!"

Sandow, however, is not the whole show. His vaudeville company is one of unusual excellence. The Damm Brothers, comedy acrobats, are the best pair in their line of work who have come this way. A sketch, "Hooked by a Crook," by the Mason-Keeler company, is an exceptionally clever act, and there is a good musical turn by the Leslie Brothers. Cross and Halden, in songs and dances; Julie Ring, in songs, and two juvenile artists, the Little Pucks, do very creditable work. The performance closes with a living picture exhibition.

Sandow is playing an end-o-the-season engagement with E. Warner, the American representative of the famous London booking firm of Warner & Co. At the close of this engagement it is his intention to open physical culture schools in several of the larger Eastern cities, devoting a day a week to each city.

"Reaping the Whirlwind."

A strong four-act drama, "Reaping the Whirlwind," received a fine presentation last night, at the Academy, at the hands of the Bon Ton Stock company.

In the afternoon "All for Gold or Money Mad" was the attraction. This afternoon the company will present "The Little Vivendier."

"The Merchant of Venice."

The advance sale of seats for the return engagement of Modjeska and James, at the Lyceum theatre, on Thursday evening, opened at the box office yesterday morning. The play this time will be "The Merchant of Venice," in which Mme. Modjeska will be seen in her famous portrayal of Portia, which is claimed by William Winter to be Shakespeare's most feminine woman, and Modjeska's greatest artistic achievement. Mr. James, of course, will be seen in the role of Shylock, a striking contrast to the character of the wily Cardinal Wolsey, which he essayed here at the beginning of the season.

The present return engagement of these distinguished actors possess a peculiar interest in the fact that it will in all probability mark the farewell appearance on the local stage of Mme. Modjeska, as she returns to her native Poland at the termination of the season and will make her future home in her native city of Cracow, where, at occasional intervals, she will appear in classic roles in the endowed theaters of Cracow, Moscow and Prague.

The production of "The Merchant of Venice" will be one of scenic splendor, and the supporting company is one of particular strength and general excellence. A large audience will doubtless assemble at the Lyceum on Thursday to witness Shakespeare's greatest comedy-drama, as presented by these famous artists.

"Bonnie Brier Bush."

One of the chief attractions of the dramatic season will be the appearance of Mr. J. H. Stoddart in "The Bonnie Brier Bush." The date of this engagement is Saturday matinee and night at the Lyceum. All of those familiar with the charming story of Ian Maclaren, as well as those who know Mr. Stoddart through his previous impersonations, can easily see why the piece made such a pronounced success in New York city. The critics there were all of the opinion that Dramatist James MacArthur has carefully preserved the atmosphere which forms the larger part of the beauty in the Kaleyard stories. However, it is in the character of Lachlan Campbell, portrayed by Mr. Stoddart, that the chief interest of the play centers. Campbell, it will be remembered, is a typical Scotch elder, who allows his narrow interpretation of his creed to take precedence over his love for his daughter.

The comedy element in the piece, too, is strong and persistent. Its chief exponent is "Posty," whose droll philosophy and witticisms form an excellent foil for the more serious portions of the play. The piece is staked and acted with that fineness which characterizes Kirke La Shelle's attractions.

"The Bonnie Brier Bush" made such a pronounced hit when seen here a short time ago that the Lyceum theater will hold two large audiences next Saturday. Seats go on sale tomorrow morning at 9 o'clock.

Blue Blood Burlesquers.

The Blue Bloods Burlesque and Vaudeville company and comedians and queens of beauty will begin a three days' engagement at the Star tomorrow afternoon. The living pictures are real works of art, rich in coloring, complete in every detail, and of such mammoth proportions as to cause astonishment.

The programme begins by showing the Blue Bloods on a trip to Paris. The music is original and very good, very different from the general run used by managers of burlesque companies. Some familiar and well known artists make up an olio that cannot be excelled, and is seldom equalled by any traveling organization.

The performance concludes with the Chinese operetta, "Wu Ting," a satire on "San Toy." Eva Mitchell as May McGuire, the Bowery Girl, late of the New York theater.

STAGE NOTES.

Estelle Darling is the new prima donna of "The Sultan of Sulu." She is claimed to be a discovery of Henry W. Savage. Her predecessor, Miss McKinney, has been transferred to "The Prince of Pilsen," now in rehearsal.

When Viola Allen starts next season with "The Eternal City" Edward J. Morgan will be her leading man. The new play ordered for Mr. Morgan will not be ready until about the first of the year, and his starring tour will start then.

Joseph Bulkley has obtained the dramatic rights of Catherine Catherwood's novel, "Lazarre." Otis Skinner and Aubrey Boucicault will undertake the dramatization of the book, with a view to producing a play for Mr. Skinner next season.

Maude Fealy has withdrawn permanently from William Gillette's theatrical company. Miss Fealy sailed immediately for this country upon the termination of her contract with Gillette and will play for eight weeks in a stock company in San Francisco.

"The Little French Milliner" recently produced in London, is an adaptation of "Coralie & Co." the shockingly outre comedy that was once produced in New York by Charles Frohman. The piece has caught on in London and is a big success.

Charles Frohman will star Bertha Galland next season in Paul Potter's "Notre Dame." The piece was originally written for Miss Galland, but had to be utilized by the stock company. William F. Owen, Frank Bangs and Frank Losee will be in Miss Galland's support.

THE TRIBUNE'S "WANT" DIRECTORY.

4 Lines 10 Cents — More Than Four Lines, 3 Cents for Each Extra Line.

SITUATIONS WANTED FREE.

3 Insertions 25 Cents — More Than Four Lines, 6 Cents for Each Extra Line.

For Rent.

FOR RENT—A 5-room cottage, with heavy furniture, in Uniondale, Susquehanna Co., Pa., ten miles west of Carbondale on Jefferson Branch railroad; good water and mountain air; church, railroad, mail, telephone, telegraph and lake accommodations. Inquire early. Mrs. Edward Morgan, Uniondale, Pa.

FOR RENT—1021 Olive street, single house of 8 rooms. Call mornings between 10 and 12.

FOR RENT—Six-room flat with bath, steam heat, gas range, and all modern improvements; rent reasonable. Call early. Fred C. Hand, 903 Mulberry street.

FOR RENT—Small furnished house for rent. Inquire at 923 Vine street.

BARN FOR RENT—$12, April 1st, three box and three single stalls and wash rack, rear of 324 Madison avenue. Inquire at 634 Madison ave.

FOR RENT—Store building for rent in Dickson City, Pa. Building 80 feet by 24 feet, cellar under all, and second story can be arranged for a family. All in good repair ready for use. Two coal breakers and mines close by employing over a thousand people. An enterprising merchant can get a large trade. Apply to William H. Richmond, Richmond Hill, 3125 N. Main avenue, Scranton, Pa.

Furnished Rooms.

FOR RENT—One furnished room, with improvements; also one on third floor, cheap. 627 Adams avenue.

FURNISHED ROOMS for rent, modern improvements; private family; gentlemen preferred, at 537 Adams avenue.

FOR RENT—Furnished room; heat and bath. 625 Linden street.

FURNISHED ROOMS FOR RENT, with heat, gas and bath, gentlemen preferred, at 539 Adams avenue.

For Sale.

FLOORING—Matched Hardwood and all other kinds. Our lumber is well seasoned. Best grades, lowest prices possible. Ezra Finn & Sons, Corner Ash street and Penn avenue. Both 'phones.

FOR SALE—A pneumatic runabout and a family phaeton; good condition. Inquire 702 Adams avenue.

FOR SALE—Heavy coal wagon, double box, or will exchange for light wagon. J. C. Bailey, Chinchilla.

FOR SALE—Seven-year lease and furniture of a 50-room hotel in good repair, near Central depot. Reason for selling, my time all taken up in other business. Right man who knows the steel plant people can do a big trade as they all have to pass the hotel. Rent $3,600 a year; all thoroughly renovated. New bar and kitchen last spring. Gold Dollar hotel can also be bought on easy terms. Address J. W. Ashley, Gold Dollar Hotel, Buffalo, N. Y.

FOR SALE—Will sacrifice a $400 piano of an old reliable make; walnut case; only been used two years and is in perfect condition. For particulars address "Chance," Tribune office.

FOR SALE—Cheap for cash, phaeton, good condition; bargain to one who wishes to buy. Inquire 146 Green Ridge street, Dunmore.

FOR SALE—Shade trees and nursery stock, extra sizes. Giles L. Clark, 900 Wood street. New 'phone 1021 B.

JUST ARRIVED, two car load of horses, good workers and drivers, weight from 1,000 to 1,600; several closely matched teams; can be seen at 331 Raymond court. F. M. Cobb.

CARPETS—50,000 yards Brussels, Ingrains, Velvets, also Mattings, Oil Cloth; 10,000 pieces linen sheets, table cloths, blankets, counterpanes, napkins, etc., iron beds, springs, mattresses, chairs, about six carloads at public auction. Sale begins Tuesday at 10 a. m. and 2 and 7 p. m., at 230 Lackawanna avenue, next Scranton Street Railroad waiting room, opposite Penn avenue. Cummings & Bro., Auctioneers.

FOR SALE—A beautiful diamond ring, one carat. Will sell for $85. Address P. O. Box 92, City.

FOR SALE—Hand silk doublers. New. Bamford Bros., Paterson, N. J.

Wanted—To Rent.

WANTED—Furnished room, in a private family, by a lady employed; must be reasonable. Address H., Tribune.

WANTED ROOMS—For two adults, three or four rooms, furnished or unfurnished for very light housekeeping, first floor preferred. Address M. B., Tribune office.

WANTED—Furnished house or four or five rooms for housekeeping. Address A. G. E., Tribune office.

Real Estate.

WOODLAWN PARK LOTS—Every other investment speculative. Values must increase. Small amount invested often brings surprising returns. A Land-Bank is the only sure one. See us at once. Ezra Finn & Sons, Corner Ash street and Penn avenue. Both 'phones.

FOR SALE—Elegant sites for homes in upper Green Ridge; choice neighborhood; most desirable locality for home in Lackawanna county. J. A. Marvine, 1736 Sanderson avenue.

FOR RENT or sale at Sunbury, Pa.—A substantial four-story brick building, for factory or wholesale store. Light from three sides, office, back of warehouse, carriage house and stable convenient. Rent reasonable. Address L. Lyon, Plymouth, Pa.

FOR SALE—Two lots, improved, with fence, sidewalk and gutter, N. Blakely st., Dunmore; very reasonable. Address Albert Jenkins, South Canaan, Wayne county, Pa.

FOR SALE—A desirable and well improved farm, situated two miles from Honesdale containing 86 or more acres. Good buildings, well watered, a never failing spring, orchard and wood lot, sugar bush and nut grove. Mrs. Jeremiah Garrett, Honesdale, Pa.

FOR SALE—Elegant sites for homes in upper Green Ridge; choice neighborhood; most desirable locality for home in Lackawanna county. J. A. Marvine, 1736 Sanderson avenue.

FARM FOR SALE—Sixty-two acres, one mile from Lake Ariel; twelve acres of timber, rest improved; excellent spring water on lot; farm situated on road. For particulars address William Treslar, Ariel, Pa.

Auction.

CARPETS—50,000 yards Brussels, Ingrains, Velvets, also Mattings, Oil Cloth; 10,000 pieces linen sheets, table cloths, blankets, counterpanes, napkins, etc., iron beds, springs, mattresses, chairs, about six carloads at public auction. Sale begins Tuesday at 10 a. m. and 2 and 7 p. m., at 230 Lackawanna avenue, next Scranton Street Railroad waiting room, opposite Penn avenue. Cummings & Bro., Auctioneers.

Wanted.

WANTED—$2,500 wanted at 5 per cent. on city property worth over $10,000. Call at room 10 Price building before noon today.

Wanted—Rooms and Board.

WANTED—Two communicating rooms with board, private family preferred. Two ladies and a gentleman. State full particulars. Address C. H. D., Tribune office.

Lost.

LOST—A gold and enamel class pin, "S. H. S., 1900." Finder will please notify or call at 1535 Penn avenue.

LOST—A dark yellow pet cat, answers to the name of Teddie. A suitable reward if returned to 1345 Capouse avenue.

LOST—A ladies' gold watch; a liberal reward will be given if returned to Hotel Terrace.

LOST—A gold watch and fob either on Carbon street or from Carbon street to Mulberry on Penn. Finder return to George J. A'n. Times office. Reward.

LOST—Steel beaded purse containing small sum of money, on Lackawanna avenue, near Wyoming. Finder please return purse to Tribune office and keep contents.

LOST—$25, between Peck Lumber Co., East Market street and Presbyterian church. Reward if returned to office of Peck Lumber Co.

Branch WANT Offices.

Want Advertisements Will Be Received at Any of the Following Drug Stores Until 10 P. M.

Central City—
ALBERT SCHULTZ, corner Mulberry street and Webster avenue.
GUSTAV PICHEL, 650 Adams avenue.

West Side—
GEORGE W. JENKINS, 101 South Main avenue.

South Scranton—
FRED L. TERPPE, 720 Cedar avenue.

North Scranton—
GEO. W. DAVIS, corner North Main avenue and Market street.

Green Ridge—
CHARLES P. JONES, 1557 Dickson avenue.
F. J. JOHNS, 920 Green Ridge street.
C. LORENZ, corner Washington avenue and Marion street.

Petersburg—
W. H. KNEPFEL, 1017 Irving avenue.

Dunmore—
J. G. BONE & SON.

Help Wanted—Male.

WANTED—Operators to do copying evenings, 7 to 10. Apply Remington Typewriter office, 422 Spruce street.

WANTED—Draughtsman to make patent drawings. 214 Mears building.

YOUNG MEN wanted any distance, copy letters, home evenings and return to us. We pay $10 per thousand send addressed envelope, particulars and copy. F. M. C. Dept. 445, Box 1411, Philadelphia.

CIVIL SERVICE government positions. 9,889 appointments made last year. Probably 10,000 this year. Only common school education required for examination. Catalogue of information free. Columbian Correspondence College, Washington, D. C.

WANTED—Experienced boy at Bristol house barber shop, Providence.

WANTED—Clothing salesman of experience and good habits. Apply to John D. Boyle, 416 Lackawanna avenue.

WANTED—By one of the largest old line life insurance companies, ten agents for Northeastern Pennsylvania. Liberal contract, salary or commission. Address Manager, care Tribune.

WANTED—A young man who has had one year's experience in tin shop. Foote & Fuller, Mears building.

WANTED—First class shoemaker, for repair work. D. A. Davis, Luzerne avenue, West Pittston.

WANTED—Painters; only good men need apply. Call at Charles Wagner's, 331 Adams avenue.

Help Wanted—Female.

WANTED—Nurse girl or woman to help take care of children under three years of age. Please state wages expected and your age. Call or address Mrs. H. J. Atkinson, Hawley, Pa.

WANTED—Women to canvass for and represent the TABARD INN LIBRARY; in some districts subscriptions have been secured at practically every house; experienced canvassers can make $50 a week. Give references and address. W. F. Smith, Mgr. Sub. Dept., The Booklovers Library, Philadelphia.

YOUNG LADIES wanted any distance, copy letters, home evenings and return to us. We pay $10 per thousand send addressed envelope, particulars and copy. F. M. C. Dept. 445, Box 1411, Philadelphia.

EXPERIENCED LAUNDRY HELP WANTED—Apply at Keystone Laundry, 114 South Main avenue, between 7.30 and 8.30 p. m.

WANTED—Girl for general housework. Apply 717 Monroe avenue.

LADY CANVASSER wanted to solicit subscriptions for The Tribune; good commission offered with a fair guarantee for first-class worker. Apply personally at Business Manager's office, Scranton Tribune.

Agents Wanted.

AGENTS WANTED

LIFE OF T. DEWITT TALMAGE, by his Son, REV. FRANK DEWITT TALMAGE and associate editors of Christian Herald. Only book endorsed by Talmage family. Enormous profit for agents who act quickly. Outfit ten cents. Write immediately CLARK & CO., 222 S. 4th St., Phila., Pa. Mention this Paper.

Situations Wanted.

WIDOW with one child wants a situation as housekeeper in a widower's family. Address R. B., 99 Rock street, Pittston, Pa.

SITUATION WANTED—Of any kind, by young man who is willing to work; sober, industrious, fair education. Call or address 427 Oakford court.

A WOMAN wants place in country hotel or farm where she can have her boy to work for his board and woman to cook and do general housework. M. D., Moscow, Pa.

SITUATION WANTED—Lady stenographer and typewriter desires position; experienced, 1899, Tribune.

SITUATION WANTED—By a reliable colored man as porter, office or day's work. Address B. A., 316 Penn avenue.

POSITION wanted by a first class carriage painter. Address 1128 Prospect avenue.

SITUATION WANTED—By an experienced man, with good reputation, as teamster or stable work. Can furnish references. Address 427 Oakford place, city.

SITUATION WANTED—By a widow, would like washing and house cleaning by the day. Mrs. Miller, 712 Schnell court.

For Sale or Rent.

FOR SALE OR RENT—The Forest House Hotel. Splendid location and satisfactory reasons for change. Terms on application to A. J. Gavin, Forest House, Jermyn.

Boarders Wanted.

PRIVATE FAMILY wishes to have two nice men to board, German or English. Call any time after Thursday. All conveniences, 807 Harrison avenue.

Business Opportunity.

AN EXCEPTIONAL business opportunity is open to a reliable man of character to invest $1,800 in a strictly legitimate and exceedingly profitable business. Personal interview only. Address "Character," Tribune office.

CARPETS—50,000 yards Brussels, Ingrains, Velvets, also Mattings, Oil Cloth; 10,000 pieces linen sheets, table cloths, blankets, counterpanes, napkins, etc., iron beds, springs, mattresses, chairs, about six carloads at public auction. Sale begins Tuesday at 10 a. m. and 2 and 7 p. m., at 230 Lackawanna avenue, next Scranton Street Railroad waiting room, opposite Penn avenue. Cummings & Bro., Auctioneers.

STOCK AND WHEAT TRADERS without delay. Write for our special market letter. Free on application. S. M. Hibbard & Co., members N. Y. Consolidated and Stock Exchange, 41 and 43 Broadway, New York. Established 1844. Long Distance Phone 2388 Broad.

LEGAL.

THE ANNUAL meeting of the lot owners of the Cemetery Association of Dunmore will be held at the office on the ground Friday, May 2, 1902, at 3 o'clock p. m., for the purpose of electing two trustees to serve for three years and transact such other business that may come before the meeting.
HENRY BEYEA, Secretary.

NOTICE is hereby given that A. R. Gould & Sons, persons having a lien, under the laws of Pennsylvania, upon goods, wares and merchandise of the Deer Park Brewing Company, consisting of one two-horse delivery wagon, on account of storage and labor bestowed on such goods, the owners having failed, neglected and refused to pay the amount of such charges upon said property within sixty days after demand thereof made personally, will expose the said two-horse delivery wagon to sale, at public auction, at Gould's Carriage Works, No. 415-421 Linden street, city of Scranton, Lackawanna county, Pennsylvania, on the 14th day of May, A. D. 1902, at 10 o'clock a. m., and sell the same or so much thereof as shall be sufficient to discharge said lien together with costs of sale and advertising.
A. R. GOULD & SONS.
WILLARD, WARREN & KNAPP, Solicitors.

Money to Loan.

ANY AMOUNT OF MONEY TO LOAN—Quick, straight loans or Building and Loan. At from 4 to 6 per cent. Call on N. V. Walker, 314-315 Connell building.

Rheumatism.

RHEUMATISM—All parties that wish can be speedily and permanently cured of all varieties of Rheumatism by a vegetable compound. Cures guaranteed. Inquire or address J. E. Taylor, Scranton.

PROFESSIONAL.

Certified Public Accountant.

EDWARD C. SPAULDING, 23 TRADERS BANK Building, and St. Paul Building, New York.

Architects.

EDWARD H. DAVIS, ARCHITECT, CONNELL Building.

FREDERICK L. BROWN, ARCH. B., REAL Estate Exchange Bldg., 126 Washington ave.

Civil and Mining Engineers.

H. L. HARDING, 815, CONNELL BUILDING.

STEVENSON & KNIGHT, 726 CONNELL BLDG.

Dentists.

DR. C. E. EILENBERGER, PAULI BUILDING, Spruce street, Scranton.

DR. C. C. LAUBACH, 115 WYOMING AVENUE.

Lawyers.

WILLARD, WARREN & KNAPP, ATTORNEYS and Counsellors-at-Law. 603 to 612 Connell Building.

FRANK E. BOYLE, ATTORNEY-AT-LAW, Rooms 12, 14, 16 and 18 Burr Building.

D. B. REPLOGLE, ATTORNEY—LOANS NEGOtiated on real estate security. Mears Building, corner Washington avenue and Spruce street.

JESSUP & JESSUP, ATTORNEYS AND COUNsellors-at-law. Commonwealth Building, Rooms 19, 20 and 21.

EDWARD W. THAYER, ATTORNEY. ROOMS 903-904, 9th floor, Mears building.

L. A. WATRES, ATTORNEY-AT-LAW, BOARD of Trade Building, Scranton, Pa.

PATTERSON & WILCOX, TRADER'S NATIONAL Bank Building

C. COMEGYS, 9-13 REPUBLICAN BUILDING.

A. W. BERTHOLF, OFFICE MOVED TO NO. 211 Wyoming avenue.

Physicians and Surgeons.

DR. W. E. ALLEN, 513 NORTH WASHINGTON avenue.

DR. S. W. L'AMOREAUX, OFFICE 339 WASHington avenue. Residence, 1318 Mulberry. Chronic diseases, lungs, heart, kidneys and genito-urinary organs a specialty. Hours, 1 to 4 p. m.

Osteopathy.

DR. D. G. EVANS, OSTEOPATH, 126-8 WASHington avenue. Chronic and nervous diseases a specialty. Consultation free.

Hotels and Restaurants.

THE ELK CAFE, 125 AND 127 FRANKLIN AVEnue. Rates reasonable.
P. ZIEGLER, Proprietor.

SCRANTON HOUSE, NEAR D., L. & W. PASsenger depot. Conducted on the European plan. VICTOR KOCH, Proprietor.

Scavenger.

A. B. BRIGGS CLEANS PRIVY VAULTS AND cess pools; no odor; only improved pumps used. A. B. Briggs, proprietor. Leave orders 1100 North Main avenue, or Eicke's drug store, corner Adams and Mulberry. Both telephones.

Seeds.

G. R. CLARKE & CO., SEEDSMEN AND NURSerymen, store 201 Washington avenue; green houses, 1950 North Main avenue; store telephone, 782.

Wire Screens.

JOSEPH KUETTEL, REAR 511 LACKA. AVE., Scranton, Pa., manufacturer of Wire Screens.

Miscellaneous.

DRESSMAKING FOR CHILDREN TO ORDER; also ladies waists. Louise Shoemaker, 212 Adams avenue.

MEGARGEE BROS., PRINTERS' SUPPLIES, ENvelopes, paper bags, twine. Warehouse, 130 Washington avenue, Scranton, Pa.

THE WILKES-BARRE RECORD CAN BE HAD in Scranton at the news stands of Reisman Bros., 406 Spruce and 503 Linden; M. Norton, 322 Lackawanna avenue; I. S. Schutzer, 211 Spruce street.

STORAGE.

The Scranton Storage Co. offers perfect facilities for the Storage of household goods etc.

Upwards of 30 dry, clean and thoroughly ventilated rooms, with individual keys are at the disposal of the public.

113 Franklin Ave.