WEST SCRANTON

BRASS THIEVES UNDER ARREST

MEMBERS OF THE YELLOW KID GANG AGAIN IN THE TOILS.

Ernest Watkins, Thomas Watkins and James Shields Held in Bail for Court—Receiver of Stolen Goods Also Arrested—Police Recover a Stolen Horse—New Patrolman's First Arrest—Twentieth Century Conference Today—Cantata This Evening—Other News.

Four arrests were made yesterday by the police in connection with the theft of some brass "dogs" from the Mt. Pleasant colliery on Sunday night. Three boys, Ernest Watkins, Thomas Watkins and James Shields, members of the famous "Yellow Kid" gang, were taken up for stealing the brass, and William Maskinski, who formerly conducted a lunch wagon on North Main avenue, was arrested for receiving stolen goods.

The boys removed the brass "dogs" from the Mt. Pleasant carriage, which was undergoing repair. They were used as safety catches along the runway at the sides of the cage to prevent its rapid descent in case of an accident happening to the hoisting apparatus.

While the lads were removing their plunder from the place, some men about the colliery noticed them and frightened them away. In their haste they left behind them several of the pieces of brass.

Warrants were issued for the arrest of the boys and Lieutenant Davis, Patrolmen Thomas Lowry and James Thomas found the boys at their homes. At the hearing before Police Magistrate Davies the boys implicated Maskinski, asserting that they had disposed of the stolen brass to him. They also confessed their part in the thefts. Each of them was required to furnish $300 bail for their appearance at court. The Watkins boys were released on bail, but the Shields boy was committed.

Captain Williams had a warrant issued for Maskinski, and he was given a hearing in the station house yesterday afternoon. He denied having received the stolen brass, but told a rather conflicting story. He was remanded in default of $500 bail for his appearance at court.

Abandoned Horse Recovered.

A man who gave his name as Frank Reynolds, hired a horse and carriage from Brown's livery, in Oakford court, on Monday and drove towards West Scranton, apparently on a collecting tour. Late at night the owner was asking the police to keep an eye open for the outfit.

Yesterday morning word was sent to the Jackson street police station that a horse, answering the description given by Brown, had been standing out all night in the vicinity of Oxford and Ninth street. Patrolman Malott recovered the horse and buggy and returned it to its owner.

New Patrolman in Evidence.

Patrolman Daniel Davis, of Washburn street, together with Patrolman H. T. Bradshaw, made his first arrest Monday night, on the new beat which has been created on Luzerne street, from Fifteenth street out to the city line.

A Polander with an unpronounceable name was picked up near Flanagan's hotel, where he was creating a disturbance, and locked up for the night. At the hearing in police court yesterday morning, the prisoner was fined $5, which he paid.

Twentieth Century Conference.

The third day's meetings of the Baptist twentieth century conference will be held this afternoon and evening in the First English and First Welsh Baptist churches, South Main avenue. Dr. B. G. Beddoe will preside at the afternoon session, beginning at 2.30 o'clock, and addresses will be delivered by Rev. H. G. Weston, D. D., LL.D., Rev. G. E. Merrill, D. D., and Rev. R. G. Seymour, D. D., of Philadelphia.

Hon. John T. Williams will be the chairman of the evening session, beginning at 7.45 o'clock, when addresses will be delivered by Rev. A. J. Rowland, D. D., of Philadelphia, and Rev. B. D. Thomas, D. D., of Toronto. The latter will speak on "The Welshman as a Factor in American History." These services are open to the public and all are invited.

Events of This Evening.

William Linney, jr., supreme deputy organizer of the Royal Society of Good Fellows, will institute a new assembly this evening in D. D. Evans' hall, South Main avenue, with a charter list of thirty members.

The following programme will be rendered at the cantata this evening in the First Welsh Congregational church:

PART FIRST.

Chorus of Birds .....Choir
Solo, "The Boy" .....Thomas Abrams
Chorus of Birds .....Choir
Solo, "The Cuckoo" .....Beatrice Morgan
Solo, "The Boy" .....Thomas Abrams
Duet, "The Goldfinches,"
Bella Davis and Rachel Lewis
Solo, "The Boy" .....Thomas Abrams
Solo, "Robin Redbreast" .....Georgie Jones
Chorus, "Robin Redbreast" .....Choir

PART SECOND.

Recitation, "The Eagle" .....Marian Griffiths
Solo, "The Eagle" .....John W. Jones
Recitation, "The Child" .....Amanda Morgans
Solo, "The Wren" .....Johnnie Jones
Solo, "The Thrush" .....Tydvil Jones
Recitation, "The Bee" .....Mary Ann Davis
Solo, "The Bee" .....Stella Jones
Solo, "The Thrush" .....Tydvil Jones
Solo, "The Boy" .....Thomas Abrams
Solo, "The Nigtingale" .....Edith Davis
Trio, "The Skylark" .....Jones Family
Chorus, "The Skylark" .....Choir
Solo, "The Boy" .....Thomas Abrams
Chorus, "Hallelujah" .....Choir

The ladies of the Sherman avenue Mission Sunday school of the Plymouth Congregational church will serve a 15-cent supper this evening.

The Ancient Order of Foresters of the World will meet in Morgan's hall this evening.

The drawing for a silver watch, for the benefit of Jeremiah Lynch will take place in St. Peter's hall this evening.

The Lincoln Heights Social club will conduct an entertainment and social in Mears' hall this evening.

A special meeting of the Washburn Street Presbyterian church session has been called for this evening at the close of the prayer meeting.

GENERAL NEWS NOTES.

Three men, who were implicated in an assult on Frank Sipple, in a place on Keyser avenue, on Saturday night, April 5, were arrested on warrants last night by Constables Jones, Lance and Morgans, and Detective Leyshon. They were locked up in the Jackson street police station to await a hearing this morning.

Willie Treager, aged 15 years, employed as a driver in the Hyde Park mine, was severely injured while at work yesterday by being run over by a car. He was taken to his home, and later removed to the West Side hospital for treatment.

The ladies of the Moses Taylor Sister lodge, No. 121, an auxiliary to the Brotherhood of Railroad Trainmen, held their fourth annual social in Washington hall last evening. The event was in charge of a committee composed of Miss Margaret Nolan, Mrs. Lasher, Mrs. McHale, Mrs. Logan, Mrs. McGraw, Mrs. McAloon and Mrs. De Buvitze.

The Welsh Bible society, of this city, will hold a concert in the First Welsh Congregational church on April 30.

The Ladies' Choral society held a rehearsal last evening for the National eisteddfod competition. They are gradually overcoming the difficulties of the selection, and sing with much spirit and enthusiasm. The Scranton Choral society also held a rehearsal last evening in St. David's hall. A number of singers from Taylor have joined the choir.

A drawing for a clock for the benefit of Daniel Sullivan, took place at his home on Tenth street, and was won by Ticket No. 498, held by James Berry, of 918 Hampton street.

PERSONAL PARAGRAPHS.

Mrs. A. C. Renshaw and children, of North Bromley avenue, have returned home from a week's stay in Tunkhannock. They will soon leave for Buffalo, where Mr. Renshaw is employed.

Clem Marsh, the well-known wing shot and fisherman, who is now located in Shenandoah, was in town yesterday. It was the first time in many years that he was not out angling for trout the first day of the season.

Assistant City Solicitor David J. Davis and a party of friends spent yesterday on the Pocono mountains looking for trout.

Miss Lillian Marie LaBar, of North Hyde Park avenue, will recite in Forest City this evening.

Miss Anna Munson, one of the teachers at No. 14 school, is ill at her home on North Sumner avenue.

Miss Mary E. Gallagher, of Philadelphia, is visiting relatives in Bellevue.

Thomas Williams, of Scranton street, has secured a position in Pittston, where he will move his family soon.

Mrs. Ella Tigue, of Lafayette street, has returned home from New York.

Mrs. Joseph P. Phillips, of Swetland street, has returned home from a visit with friends in Wilkes-Barre.

Mr. and Mrs. John Sellinger and sons, of North Bromley avenue, have returned from a visit in Kingston.

DUNMORE DOINGS.

Election of Officers of Electric Engine Company—To Celebrate Tenth Anniversary.

The following officers were elected by Electric Engine company, No. 4, last night: President, Jacob Waltz; vice-president, William Wenzel; recording secretary, Philip Wagner; financial secretary, Charles Bankert; treasurer, John Lorenz; foreman, James Mackey; first assistant foreman, William Wenzel; second assistant foreman, Jacob Waltz; pipeman, Frank Fuhr, jr.; first assistant pipeman, Victor Wenzel; second assistant pipeman, Joseph Haus; third assistant pipeman, Carl Belber; axmen, John Lorenz and James McDonald; driver, Philip Wagner.

On May 3 the company will celebrate the tenth anniversary of its organization in the rooms on Prescott avenue. The committee of arrangements is Jacob Waltz, Philip Wagner and James Mackey.

NOTES OF MANY KINDS.

John Langan left yesterday to rejoin Buffalo Bill's aggregation with which he has been connected for several years.

Mrs. P. J. Brown is confined to her home with an attack of quinsy.

A young chief of the fire department has arrived at the home of Chief John O'Neil, of Elm street.

Born—To Mr. and Mrs. Patrick Cunningham, of East Drinker street, a son.

Miss Ella McDonald, of Franklin street, is convalescing after her recent illness.

Miss Belle Watrous is visiting friends at Drinker, Pa.

Rev. Charles H. Newing is at Waverly, N. Y., attending the sessions of the Wyoming conference.

Harvey Bishop is visiting his son, E. W. Bishop, at his home on Brook street.

The Woman's Christian Temperance union will meet at the residence of Mrs. Gabriel Swartz Thursday afternoon at 3 o'clock.

THROOP.

A concert and social will be given this evening in Throop borough hall, under the auspices of the Epworth league of the Methodist Episcopal church. The programme arranged includes selections by some of the entertainers of Olyphant and Scranton. Those who will participate are the Olympia orchestra of Olyphant; Miss Maud Weatherhog, elocutionist, of Scranton; vocal solos, by Mrs. Maggie Thomas, Messrs. J. Broadbent and Evan Jones, of Providence. At the close of the concert ice cream and cake will be sold.

Rev. Joseph Coleman is attending the conference at Waverly, N. Y.

A SENSIBLE MAN

Would use Kemp's Balsam for the Throat and Lungs. It is curing more Coughs, Colds, Asthma, Bronchitis, Croup and all Throat and Lung Troubles than any other medicine. The proprietor has authorized any druggist to give you a Sample Bottle Free to convince you of the merit of this great remedy. Price, 25c. and 50c.

The Best Family Cough Remedy,

Dufour's French Tar,

For Sale by
GEO. W. JENKINS,
101 S. Main ave.

Something for Every Need, Something for Every Fancy

If we knew how to make the assortment better in any way it would be done. We stick to our business, however, Dry Goods business, and that insures proper prices and patterns. Here's a few items of more than ordinary importance.

SHETLAND SHAWLS
Probably just what you want, at the price you wish to pay. These are imported goods, finely made. Some of them silk stitched.
50c TO $4.50 EACH

ALL SILK FICHUS
Handy for throwing over the head, where there's a draught of cold air 'round.
$1.35 TO $2.50 EACH.

WOMEN'S SUITS
Made of extra fine Hop-Sacking, the colors are in Blue, Black, Castor and Oxford. Jackets made in new blouse effect, all trimmed with moire bands; Skirts with graduated and flare flounce.
$12.50 EACH.

SOME BLACK GOODS
Excellent goods that make an impression; stuffs that so many like.

BLACK PRUNELLA
46-inches wide, beautiful fine stuff.
$1.25 A YARD.

ETAMINE CANVAS
50-inches wide, great stuff for suits, black as black can be.
75c A YARD.

BLACK SICILIAN
And Black Brilliantines high lustre, strong and wiry fabrics.
$1.00 A YARD.

BLACK BROADCLOTH
54-inches wide, newest of the new.
$1.75 A YARD.

Immense showing of Silk Shirt Waists, bright and beautiful. See our window display.

Globe Warehouse

Curtain Shades Ready-Made and Made to Order

Jonas Long's Sons

Excellent News

Picture Framing Third Floor

An Excellent Opportunity to Buy

Foulard Silks at Reduced Prices

Every Pattern This Spring's Design.

Three Lots to Choose From.

THE FIRST LOT is a 23-Inch Fabric, worthy of your attention, dark grounds, medium grounds, all designs, small and unique, A value oftentimes marked at 60 cents. Our special this week, yard 45c

THE SECOND LOT is 25 inches wide—higher art is shown in the make-up of this line; in fact, we have collected together all our 75c and 85c values and priced them for this occasion at, a yard 69c

THE THIRD LOT is extremely pretty, including some of the richest designs in our stock. They come 25 inches wide, and the colorings are good, the designs the kind generally purchased. Always sold at $1.00 up to $1.25, but now priced at 85c

Dress Goods

Mistral Cords
In self colorings just heavy enough to show pretty foundations both in contrast and same shades, 48 inches wide and made to sell for 89 cents a yard. Priced for this week at
69 Cents

One of the Most Effective and Desirable Fabrics
Found in this large Dress Goods Department is the Etamines, green, Yale blue, grey, castor and navy blue. Three prices—$1, $1.25 and $1.50. Either one will prove desirable in value and choice in quality

Cream Suitings
In clay diagonals, Panama, crash and fancy basket weaves. Also that dust-defying fabric—Brilliantine and Bedford Cord. They are 48 inches and range in price.
$1.00 Up

All Wool Suitings
50 and 56 inches wide, greys and blues, not another fabric on our counters today will give you better service than these suitings. Very stylish when made up in tailor made gowns, and priced at
89c to $1.39 per yard

Black Goods

54-Inch Black Serge, 75c. 42-Inch Black Melrose, 75c. 45-Inch Satin Soliel, $1.00. 42-Inch Poplin, $1.00. 42-Inch Prunella, $1.00.
45-Inch French Serge, $1.00. 54-Inch Cheviot, $1.00. 54-Inch Broadcloth, $1.00. 45-Inch Storm Serge, 50c.
A complete line of colors in LANSDOWNE, the Reliable. See that the name of WM. F. READ is perforated on the selvedge.

King Collar Buttons 5c Kind, 2½c 10c Kind, 5c 25c Kind, 8c

NORTH SCRANTON

MARRIAGE OF MERTON J. EMERY AND MISS SHERWIN.

Ceremony Was Performed by Rev. A. H. Smith, Pastor of the North Main Avenue Baptist Church—Programme Arranged for Tomorrow Night's Banquet in the Auditorium—Prominent Speakers Who Will Respond to Toasts—Other News Notes.

Merton J. Emery, of Church avenue, and Anna May Sherwin, of East Market street, were united in the holy bonds of matrimony, at the North Main avenue parsonage, by Rev. A. H. Smith, Monday evening at 7.30 o'clock.

Both young people are well-known and highly esteemed in this section, the bride being one of the most active workers in the Baptist church. Mr. Emery, the groom, is a well-known young man, having been in the employ of the International Correspondence schools for some time. Until recently Mr. Emery acted as private secretary to Rev. Russell H. Conwell, the celebrated lecturer, of Philadelphia.

After the marriage ceremony the newly married couple were driven to the home of the bride, on East Market street, where a reception was held. They left on an extended wedding tour. On their return they will take up their residence in a newly furnished home in this part of the city.

The Coming Banquet.

The banquet tomorrow evening, celebrating the fourth anniversary of Rescue lodge, No. 371, Knights of Pythias, will be one of the most successful held for some time. It is estimated that about 300 persons will be present. The membership of the lodge is 160 Fuhrman, of the central city, will have charge of beautifying the Auditorium, and Bauer's orchestra has been secured for the dance music. The Ladies' Aid society of the Puritan Congregational church, on West Market street, will take care of the refreshments. The programme follows:

Opening, "My Country 'Tis of Thee"....Audience
Conducted by R. J. Richards.
Invocation .....Rev. R. J. Reese
Selection .....Bauer's Orchestra
Introductory remarks .....Judge A. A. Vosburg
Solo, "To All Eternity" .....Thomas Abrams
Abstract report .....T. J. Gwynne
Solo, "Out of the Deep".....Mrs. D. D. Lewis
Address, "Our Order".....Hon. L. A. Watres
Solo, "The Brigand" .....John W. Jones
Address, "Modern Knights".Hon. H. M. Edwards
Duett, "The Fisherman"—
John W. Jones, Thos. Abrams.
Closing ode, "Good Night" .....Lodge

The committee of arrangements consists of Armit Thomas, chairman; George W. Benedict, jr., secretary; Richard J. Thomas, Thomas Lewis, Joseph Williams, J. B. Owens and Howell Davis.

Pleasant Party.

Miss Myrtle Maud Thayer, of 1117 Diamond avenue, entertained a number of her friends Monday evening, in honor of her cousin, Miss Mabel Pritchard, of Springville. The evening was spent in the usual party diversions up to a seasonable hour, when refreshments were served. During the evening Mr. Rosengrant took a flashlight picture of the jolly company.

Among those present were: Misses Ethel Clark, Lulu Lamberton, Helen Featherby, Jessie Featherby, Gertrude Tripp, Mabel Kresky, Myrtle Thayer; Messrs. Charles Clark, Foster Rosengrant, Victor Thayer, Walter Thayer, George England and David A. Jayne.

TOLD IN A FEW LINES.

Rev. E. K. Thomas, pastor of the Montrose Baptist church, is visiting his father, Simon Thomas, of Reese street. Mr. Thomas is here attending the Baptist conference.

John Griffiths, of Plymouth, has returned, after visiting Mr. and Mrs. Daniel Thomas, for the past few days.

The funeral of the late Mrs. Margaret Callahan took place from her residence on West Market street, yesterday afternoon. Services were conducted at the Holy Rosary church, by Rev. Father Holmes. Interment was made in the Cathedral cemetery.

Thomas McGovern, of Yard street, is recovering, after a six weeks' illness.

Mr. and Mrs. Garrett Smith, of Wilkes-Barre, were guests of Mr. and Mrs. D. B. Atherton, Monday.

SOUTH SCRANTON NOTES.

Fine Presentation of the Cantata "Under the Palms" by Young People's Choral Union.

The magnificent new auditorium of the Hickory Street Presbyterian church was filled last evening, the occasion being the rendition of the sacred cantata, "Under the Palms," by the Young People's Choral union.

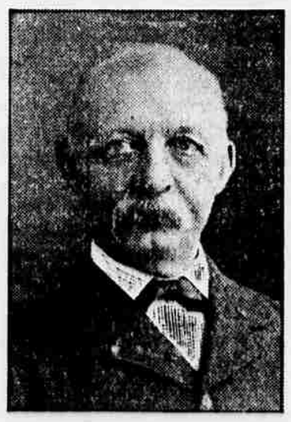

PROFESSOR C. B. DERMAN.

The stage, which had been specially arranged, held 150 members of the choral union, the younger members, attired in white, being in front. The performers were led through the various parts by Director C. B. Derman, who for months has been training and instructing the young people for last night's event, and his labors were more than repaid by the results. Congratulations were showered upon him.

The leading parts were sustained by Miss Lydia Sailer, soprano; Miss Mary Wirth, alto; Thomas J. Gippel, tenor; Jacob Emig and John Kempher, bassos. Mrs. Pierce Fellows acted as pianist, and Bauer's orchestra rendered the accompaniment. The characters in the the cantata were taken as follows:

Ezra .....Jacob Emig
Joshua, his assistant .....T. J. Gippel
Miriam .....Miss L. Sailer
Zillah .....Miss M. Wirth

The parts were filled admirably by all the soloists, and the entire rendition was almost perfect.

The ushers were George Wirth, W. E. Sunday, Charles J. Roth and Edward Lewert. At the close of the performance refreshments were served in the basement by the Ladies' Aid society.

NUBS OF NEWS.

The Scranton Saengerrunde society will conduct singing school at Athletic hall this evening, and it is important that every member should be in attendance.

The senior and junior classes of the Scranton Athletic club held a lively and interesting session last evening. An exhibition in physical culture will be given on April 23.

A social and reception will be given in Schimpff's hall by the Young People's society of the Christ Lutheran church this evening.

A meeting of the Twentieth ward citizens is called for tomorrow night to protest against the sewer assessment, which, it is alleged, is too high.

The infant child of Mr. and Mrs. Stephen Kineavy, who was fatally burned at the family residence on Main street, Minooka, last Saturday, was laid at rest yesterday. The funeral obsequies were very largely attended, and much sympathy was felt for the grief-stricken parents. The remains were carried to the Minooka cemetery by the following: Joseph Jennings, Matt Lyden, James Kineavy and Joseph Walsh.

Herman Mauser, a prominent member of the German Mauser gun firm, who is making a tour of the country, paid a brief visit to William Guthcinz, who is a relative, on Cedar avenue, yesterday.

Dr. Schley's Lung Healing Balsam is guaranteed to cure all coughs. "No cure, no pay." For sale by all dealers. **

GREEN RIDGE.

Joseph Chapman and Henry Smith will light the fire at their new cork factory at Smith place today. The concern will be known as the Scranton Cork factory and will start with a capacity of forty corks a minute.

Green Ridge is honored by being the home of the young lady taking first honors in the class of 1902 of the Scranton high school, Miss Jeanette Lawrence, daughter of Mr. and Mrs. Walter Lawrence, of Delaware street, who will be valedictorian this year, is as modest and charming as she is clever, her success as a student foreshadowed the place she would take in class honors and the announcement was not a surprise to her school friends who are extending their hearty congratulations.

A new mail box has been placed on East Market street between Sanderson and Boulevard avenues. This is a much needed convenience and will be greatly appreciated by the residents of that section.

E. L. Foster and Miss Rose Woodruff spent Sunday at Clark's Summit.

SHOES

We are speaking of New Spring Shoes now. The newest that fashion has dictated, and the newest and the best that makers have made.

Shoes for the millionaire and mechanic; Shoes for mistress and maid; Shoes for youth and age; Shoes for indoor and out.

In fact, all foot-wants are here, and at prices that allow your purse to go away a third heavier than it would from most houses hereabouts.

Lewis, Ruddy, Davies & Murphy,
330 Lackawanna Avenue.

AMUSEMENTS.

Lyceum Theatre
M. REIS, Lessee and Manager.
A. J. DUFFY, Business Manager.
Friday Night, April 18th.
An Elaborate Production of the Successful Musical Comedy,
"A Runaway Girl"
Presented by
THE AUGUSTIN DALY CO.
With
MR. ARTHUR DUNN and
40—PEOPLE IN THE CAST—40
Prices—25c. to $1.50.
Seats on sale Wednesday at 9.

Academy of Music
M. REIS, Lessee. A. J. Duffy, Manager.
Entire Week of April 14
Jolly Harry Jenkins
And his excellent company in a Brilliant Repertoire of Standard Comedies and Dramas.
Matinees daily, beginning Tuesday.
5—Big Specialty Acts—5
Prices—10, 20 and 30 cents. Matinee, 10 and 20 cents.

STAR THEATRE
ALF. G. HERRINGTON, Manager.
Monday, Tuesday and Wednesday,
APRIL 14, 15 and 16.
Al Reeves' Big Co.
MATINEE EVERY DAY.

Miss Smith and Floyd Anthony, of Dalton, have returned home after a few days' visit in the family of E. S. Benedict, of Adams avenue.

The bricks of the Sanderson avenue pavement are again visible. The soil with which they had been covered having been removed yesterday by a force of workmen.

Miss Jean Lindsay, of Monsey avenue, entertained the Loving Circle of King's Daughters yesterday afternoon.

Albert Tobey, of North Park, has returned from a visit with friends at Forest City.