The News of Carbondale.

Grand Opera House
Carbondale, Pa.
Tuesday, February 11.
Gen. John B. Gordon,
Will Deliver His Famous Lecture,
"The Last Days of the Confederacy"
General Admission, 25c.
Reserved seats, 50c.
On account of historical interest attached to General Gordon's lecture school children under 15 years of age will be admitted for 10 cents. Diagram for reserved seats now open at Reynold's drug store.

RAILROAD TIME TABLES.

Delaware and Hudson Railroad.

November 24, 1901.

Trains leave Carbondale at city station as follows:

For Scranton and Wilkes-Barre—6.00, 7.06, 8.00, 9.01, 10.01, 11.21 a. m.; 1.00, 1.43, 2.50, 3.50, 5.06, 7.06, 10.01, 11.00 p. m.

Sunday trains leave at 8.56, 11.21 a. m.; 1.16, 2.46, 5.50, 8.35 p. m.

For Albany, Saratoga, Montreal, Boston, New England points, etc., 7.09 a. m.; 4.33 p. m. (daily).

For Waymart and Honesdale, 7.22, 11.05 a. m.; 3.51, 6.22 p. m.

Sunday trains leave Waymart and Honesdale at 9.50 a. m.; 4.45 p. m.

Trains arrive at Carbondale from Wilkes-Barre and Scranton as follows: 6.56, 8.37, 9.20, 10.50 a. m.; 12.07, 2.06, 3.13, 4.28, 6.08, 7.01, 8.34, 9.51, 11.57 p. m.; 2.08 a. m.

Sunday trains arrive at 9.27 a. m.; 12.10, 3.15, 4.28, 6.20, 11.35 p. m.

Sunday trains arrive at Carbondale from Waymart and Honesdale at 12.17 and 7.55 p. m.

New York, Ontario and Western.

September 17, 1901.

Trains leave Carbondale for Scranton at 7.00 a. m.; 4.00 p. m.

Sunday trains at 7.00 a. m.; 6.00 p. m.

Trains leave Carbondale for points north at 11.10 a. m. On Sunday at 9.10 a. m. Trains leaving at 11.10 a. m. week days and 9.10 a. m. Sundays make connections for New York, Cornwall, etc.

Trains arrive from Scranton at 11.10 a. m.; 6.45 p. m.; from points north, 4.00 p. m. Sundays from Scranton at 9.10 a. m. and 7.45 p. m.; from Cadosia at 6.00 p. m.

Erie Railroad.

June 23, 1901.

Trains leave city station, Carbondale, daily (except Sunday) at 7.00 a. m. and 4.33 p. m. for Brandt and Nineveh; at 9.33 a. m., daily (excepting Sunday), for Binghamton, making connections for New York city and Buffalo, and at 6.10 p. m. for Susquehanna, making connections for western points.

Sunday trains at 9.15 a. m. for Susquehanna, with western connections, and 6.27 p. m., with same connections.

Trains arrive at 8.53 a. m. and 5.45 p. m. Sundays at 8.53 a. m.

THE REUBEN AND THE RACE HORSES

Joseph Riga and Mr. Cohen, He of the Dundaff Surname, Have a Race. Horses May Be Running Yet.

River street was the scene of excitement and fun galore, when Reuben Cohen and Joseph Rigo met yesterday, each holding the reins over fast horses.

Though it was the Sabbath for one of them, both were in an argument within a five minutes' conversation, in regard to the speed of their animals. After both had used up their list of adjectives in describing the merits of their noble steeds, money began to make its appearance and a stakeholder appointed to hold the money and pay it over to the man whose horse won in a brush up River and Dundaff streets. No stipulations were made as to how the horses would go, pace, trot or gallop, but when the race was on it was a combination of all, finally ending in a gallop.

Cohen's horse showed an inclination to come to a dead halt before the race was any more than started, but Reuben called into use his whip and was soon on even terms with Rigo. Both, on passing Seventh avenue, were on the dead run, and at Salem avenue, Cohen's horse was in the lead; but up to an hour after the race had started neither man had returned to the starting point to claim the purse. It is a question whether they were able to stop the horses before they had reached Pleasant Mount, or some other place up the state. A lost, strayed or stolen ad. will likely locate them.

STRICKEN WITH PARALYSIS.

Mrs. Elizabeth Ling, of Farview Street, in Precarious Condition.

Mrs. Elizabeth Ling, who resides at the home of her son-in-law, James Norton, on Farview street, was stricken with paralysis, and last night it was the attending physician's opinion that the chances, because of her old age, were against her recovery.

Mrs. Ling was prostrated during the early morning hours of Saturday. She went to bed in her usual state of health, and about 6 o'clock in the morning, when one of the household visited her room, she was found to be helpless, with her power of speech broken. Her right side is affected. As she is past 70 years of age, there is little hope of her recovery. This will be depressing news to her numerous friends and those of the family.

General Gordon Tomorrow Night.

General Gordon will be at the Grand tomorrow night to deliver his celebrated lecture, "The Last Days of the Confederacy." There is no doubt about the crowded audience that will fill the opera house, and of the warmth of the reception that will be given this distinguished soldier and gentleman. He is one of the most splendid representations of the South, and surrounding him is an historical interest that appeals strongly, even to those who have the least interest in the history of our nation. It is expected that the old soldiers of the Grand Army of the Republic will show their appreciation of General Gordon's coming by being present in large numbers and in uniform. School children will be admitted to the gallery for ten cents.

Cut an Artery.

Charles Duggan, of New Cemetery street, is nursing a bad wound on his left arm. A few days ago he was honing a razor, and in doing so made some kind of a miscalculation, which caused him to cut himself, severing an artery. Prompt surgical treatment availed, and Mr. Duggan will be able to follow his duties again in a short time.

Meetings of Tonight.

Common council.
Olive Leaf lodge, Odd Fellows.
Federal union, No. 7304.
Patriotic Order Sons of America.
Carbondale council, Knights of Columbus.

Sleighing Parties.

The following made up a party that enjoyed a sleigh-ride to Olyphant yesterday: Misses Mame Pendor, Nellie and Katie Little, Mame and Annie Monahan, Mary Carden, Nora O'Neil, John Peel and Bert Collins.

Edward Gilhool, John Burke, Frank Burke and James Campbell comprised a quartette who enjoyed a sleigh-ride into the country yesterday.

The breaker boys from the Hosie works were given a treat by their employers on Saturday night, when they were given a sleigh-ride to this city and tickets for the show at the Grand. They also enjoyed a "feed" in Coddington & Thompson's dining parlor, on North Main street. Two large sleighs were needed for the outing.

MORE RACING ON ICE.

Another Afternoon of Sport Expected at Crystal Lake, Wednesday Afternoon.

Another afternoon of exciting sport is expected on Wednesday afternoon, when there will be more horse races on the ice at Crystal lake.

As will be recalled, the first races held a few weeks ago were a success, and there was such keen interest since manifested in the discussions of the day's doings that it was decided to have another afternoon of the same sort of competition and sport. Another circumstance was the desire of Scranton horse owners to try their trotters against Carbondale flyers in the latter's own field. It will be remembered that the matchless trotters from the Anthracite City made Electric City horses sick, and their owners more so, in the races on Washington avenue, last Thursday. The men from the town lower down the valley will be accommodated, and at least two of them will have entries. Smith Gorman, perhaps the most enthusiastic owner of fast horses in Scranton, will be in the free-for-all. He will drive his Post Haste. The appearance of the Scranton men will add a new element of interest to the afternoon's sport. There are entries from Avoca and Tunkhannock.

The entries for the free-for-all, for which the prize is a $10 blanket, are as follows: Levi Patterson, Upton Girl and Wilkes Medium; John J. Simpson, May Colbert; Spencer Reed, Tunkhannock, Mabel W. and King Medium; Smith Gorman, Scranton, Post Haste; Rube Norton, Scranton, Tinker; H. S. Hollister, Avoca, Slasher Boy and Strath Blue.

The entries in the 2.25 class, prize $10, are: Howard Jones, of Forest City, Big Bones; Henry Pierce, Almonkin; George Mills, Swiftfoot; C. B. Hollister, Bennie; Harry Williams, Jim Doyle; C. R. Creveling, Violet; W. G. Scurry, Joe B.; Wonnacott Bros., Bob Walker; R. H. Reynolds, Cyclone Kate.

OBITUARY.

THOMAS OLIVER, a resident of Carbondale almost half a century, and a citizen of the highest worth, passed away Saturday morning in the fullness of his years at his home, 88 Wyoming street. Death was due to his old age, Mr. Oliver being in his 86th year.

The deceased was born in Lindley, Yorkshire, England, on September 30, 1816. On May 19, sixty-three years ago, he was wedded to Mary Hallowell, of Yorkshire, and their happy union continued until about two years ago, when Mrs. Oliver passed away at the ripe old age of 85 years. On March 16, 1852, Mr. and Mrs. Oliver came to this city. Mr. Oliver taking charge of the old "Oliver" pump house which was used to remove the water from the old "dip" of the Delaware & Hudson which was located alongside the old gravity in the rear of Brooklyn street. Mr. Oliver had not worked for a number of years.

Mr. Oliver was a worthy citizen and merited the esteem and affection in which he was held. He took a deep interest in the affairs of the city and was always proud to see it take a forward step. His life was well spent and in departing for the higher life was filled with this consolation.

Mr. Oliver is survived by one daughter, Mrs. H. Lister, who lived with her father; one son, H. Oliver, a prominent merchant of Pittston; five grandchildren, Mrs. Emma Hall and H. O. Lister, who lived with their grandfather; Alfred Lister, of Scranton; head of the Delaware & Hudson company's mine department engineering corps, Mrs. James Austin and Mrs. Charles Smiles, of Pittston. Five great-grandchildren also mourn his loss. They are Marjorie Lister, of Scranton; Annie Austin and Olive, Thomas and Edward Smiles, of Pittston. One sister, living in England also survives.

The funeral will be held on Tuesday afternoon. Services will be conducted at the home, No. 88 Wyoming street, at 2 o'clock by Rev. H. J. Whalen, D. D., and interment will follow in Maplewood cemetery.

MRS. BRIDGET KANE succumbed yesterday to a paralytic stroke. Her death took place at the home of her daughter, Mrs. John Corrigan, on Pike street.

The deceased was born in Ireland three-quarters of a century ago, but she lived in Carbondale since her childhood, having settled in Carbondale when it was a wilderness. Her life was that of a true Christian and there will be many prayers for her spiritual welfare. Her sorrowers are two daughters, Mrs. John Corrigan and Mrs. Patrick Caviston.

The funeral will take place Tuesday afternoon. The funeral will leave the house at 3:30 o'clock and after that services at St. Rose church, and burial will take place in St. Rose cemetery.

DR. HENRY CORSON, who died at the home of James Arthur in Forest City, Thursday, and who was buried from the home of his son, Dr. Corson, in Waymart, was perhaps the oldest person living in the state at the time of his death. He was born near Camden, N. J., March 15, 1794, which would give him the distinction of reaching his 108th year. Dr. Corson spent most of his time as a practitioner in Susquehanna county, having practiced in Susquehanna, Montrose and Harford. Since 1882 has lived at different intervals in Hancock, Winwood and Forest City. He was a man of remarkable ways, and up to the time of death his faculties were marvelously well-preserved. Dr. Corson is survived by his widow and two sons, Dr. Frank Corson, of Waymart, and Dr. Charles Corson, of Rileyville; two daughters, Mrs. Hattie, wife of G. R. Richmond, and Mrs. Lavona Merrill, wife of Rev. G. R. Merrill, of Smithville Flats, N. Y.

The services were conducted yesterday afternoon by Rev. Mr. Merrill. Burial took place in the cemetery at Canaan.

Closed Successful Engagement.

The Frankie Stock company closed its succcessful engagement at the Grand on Saturday with two performances, afternoon and evening.

In the afternoon "An American Princess" was played before a large audience and gave entire satisfaction. Miss Beatrice Hadgins won the ladies' gold watch

In the evening "Pawn Ticket No. 210" was well given. The gold watch was won by Will Nealon, of South Main street.

The members of the company gave splendid satisfaction during their extended stay here and will be royally welcomed on their return next season. Miss Nina Gennell, the soubrette, has a host of friends here by her clever acting and her cute manners.

To epitomize in the words of Colonel McComb, she is good, clever, pleasing, betwitching, subtle, talented, pretty and graceful.

THE MUNICIPAL LEAGUE.

Will Be Addressed Tonight by John J. Harte, of Scranton.

The Municipal Ownership league expects to have an interesting meeting tonight. It will be public, and those who are in sympathy with the movement are especially invited to hear the address which will be delivered by John J. Harte, of Scranton.

Mr. Harte is well-known in Scranton, where he has frequently made addresses in political and labor meetings. He is credited with a knowledge of municipal questions, such as properly come under the discussion of the new league, and an interesting evening is said to be in prospect for those who may attend. The meeting will be held in the Academy of Music.

Mayfield Boys' Social.

Tonight the Elite dancing class of Mayfield closes for the Linten season with a grand social at which a number of Carbondale young men will attend.

The class comprises the best young men of our neighboring borough and Carbondalians are always sure of a pleasant time as their guests.

The social will be held in Assembly hall, Jermyn, and promises to eclipse all past successes. Excellent music for dancing will be heard.

A Good Sale of Seats.

There was a good sale of seats at the opening of the diagram for "Our New Minister," on Friday night, and on Saturday there was a brisk demand for the best seats. There is a number of the choicest left, but it is expected that before tonight the house will be sold out. The merits of the play deserve a crowded house.

Two Patients Go Home.

Mrs. Reardon, of Canaan street, who sustained a fractured thigh in a fall several weeks ago, was well enough to leave Emergency hospital yesterday and go to her home.

Mrs. Bryden, of the Dundaff section, was also discharged yesterday. She was operated on about a week ago.

"A Sunday in Holland."

Rev. Luther Hess Waring, pastor of Grace Evangelical Lutheran church, of Scranton, addresses the young people of the Baptist church this evening at 7.30. His subject will be, "A Sunday in Holland." The public are cordially invited. No admission fee will be charged, nor collection taken.

Condition Improved.

Frank, the young son of Officer and Mrs. Michael Moran, of Pike street, who has been critically ill for several days, was much improved yesterday.

THE PASSING THRONG.

Miss Julia Newcomb spent Sunday in Archbald.

John Early spent last evening in Dickson City.

Frank P. Kelly spent the Sabbath with Pittston friends.

Thomas Reedy enjoyed a cutter ride to Olyphant yesterday.

Louis Landau, of Scranton, was a Carbondale visitor yesterday.

James Connaughton, of South Main street, spent last evening in Jermyn.

Charles McCann, of Peckville, spent Sunday with his parents in this city.

Attorney C. C. Donovan, of Scranton, was a guest at the Harrison House yesterday.

Miss Dora Early, of Seventh avenue, has returned from a visit with relatives in Scranton.

Misses Loretta and Cecelia Coleman, of the West Side, are the guests of friends in Olyphant.

Miss Mary Campbell returns to her home in Honesdale today, after a visit with Miss Mary Gaughan.

Mrs. William Furnwald, of Scranton, was the guest yesterday of her husband at the Harrison House.

Miss Gabriella Coleman, of Vine street, was among those who enjoyed a sleigh-ride to Crystal lake yesterday.

JERMYN AND MAYFIELD.

The following programme will be rendered at the basket social in Congregational church tomorrow evening: Vocal solo, Gladys Soby; recitation, Ruth Merritt; solo, Alfred Horsewell; recitation, Lottie Lewis; vocal solo, Edith Griffiths; recitations, Bessie Jones, Gertie Wivell, Jessie Lee; vocal duet, Cera Griffiths and Blodwin Bengough; recitations, Alice Jones, Clio Carter; solo, Vivian Lee; recitations, Irene Roberts, Sarah James, Veva Whitmore, Violet and George Lane; vocal duet, Sarah James and Emma Lee.

Mrs. Sarah Spencer, of Dundaff, is the guest of Mr. and Mrs. John F. Nicholson, of Main street.

A little son arrived Saturday at the home of Mr. and Mrs. George Jeffrey, Third street.

The wound caused in William Gibbs' ankle by the powder mill explosion was reopened again by Dr. M. J. Shields on Saturday morning and a piece of wood almost an inch in length extracted.

Miss Belle Brown, of Norwich, N. Y., is visiting her father, Ontario and Western Despatcher Brown at the St. George Hotel.

The Jermyn Boys' brigade, who attended service in the First Baptist church last evening carried the handsome flag which was recently presented to them by the Sons of Veterans. The boys are highly gratified and are profuse in their thanks to the donors of the splendid gift.

Mrs. Bartley Mullen, of H street, is again quite ill.

Daniel Carter, of Green Ridge, was a Jermyn visitor yesterday.

Mrs. John Maynard and daughteer, Edith, of South Main street, were Scranton visitors Saturday.

Mrs. George Davis, of Carbondale, spent yesterday with her sister, Mrs. Thomas Bray, of South Main street.

If You Could Look into the future and see the condition to which your cough, if neglected, will bring you, you would seek relief at once—and that naturally would be through

Shiloh's Consumption Cure Guaranteed to cure Consumption, Bronchitis, Asthma, and all Lung Troubles. Cures Coughs and Colds in a day. 25 cents. Write to S. C. WELLS & CO., Le Roy, N. Y., for free trial bottle.

Karl's Clover Root Tea purifies the Blood

Dr. Lyon's PERFECT Tooth Powder
Used by people of refinement for over a quarter of a century.

MOOSIC.

Mr. and Mrs. Alfred Smith royally entertained a number of young people at their new home, Friday evening. A most delightful evening was spent by all. Those in attendance were: Messrs. Harry Snedman, Stanley Lewis, Harry Phillips, Thomas Morgan and Harry Whitmore, of Scranton; Misses Daisy Sweet and Elizabeth Jones, of Taylor; Paul Mansfield and Lloyd Butz, of Stroudsburg; Gavin Aikman and Glen Hollister, of Avoca; Misses Lila Ostrander, Ethel Tregellas, Sarah Evans, Nina Dix, Nellie McCormack, Mamie Doran, Jessie Mucklow, Messrs. Wilfred Hallstone, William Elkins, Otto Sydle, of Moosic.

Miss Marjorie Robertson, a student of Moravian seminary, spent Sunday with her parents.

Fire broke out in the cellar of Mr. Rafferty on Saturday morning about 9.15 o'clock. The Hose company responded to the alarm, and no serious damage was done.

Thomas Thomas, a teamster for the Moosic Powder company, was run into by a street car at Greenwood, Saturday. One of the horses was quite badly injured and the load of powder upset.

PECKVILLE.

The Wilson Fire company's fair was largely attended on Saturday evening, and the programme was highly enjoyed and admirably rendered. This evening will be Olyphant night. The Excelsior and Grassy Island Hose companies will be in attendance. The entertainment this evening will be furnished by the Olyphant firecaddies. A large crowd is expected at the fair this evening. The door prize on Saturday evening was drawn by Miss Geraldine Sitgraves. The prize was a sack of flour. A valuable door prize will be given away each evening of the fair this week.

Mr. and Mrs. E. L. Craig and son, Clarence, of Trevorton, arrived in town Saturday to attend the funeral of the former's brother, the late Arthur Craig, which took place yesterday.

William Frear has purchased the business of William Goyne, on Main street, and will continue the business. Mr. Frear will run his meat market in connection with the green market and grocery department.

The burning out of a transformer on Hickory street, has placed several business places and residences in darkness these evenings. Up to the present time no effort has been made by the engineers to remedy the state of affairs.

Miles Finch, Chester Dennis and Charles Kestler were placed under arrest on Friday night, and were given a night's lodging in the borough lockup. It seems that for some time the Lillibridge Bros., of South Main street, have missed large quantities of oats. As they are large stock owners, grain is purchased by them in carload lots and kept in a large barn at the Lillibridge stock yard. Constable F. A. Snyder has been working up the case for nearly a month, and on Friday evidence enough had been procured so that Mr. John Lillibridge had warrants sworn out before Justice of the Peace S. W. Arnold for the arrest of the trio. Miles Finch, who worked for Lillibridge Bros., is believed to be the ringleader. At the hearing it was learned that the Finch boy would put up the oats in bags and then during the night the grain would be delivered to people living in town, the boys using Lillibridge Bros.' horse and wagon to make the delivery. Several of our citizens are feeling a little shaky, having purchased grain from the trio. Dennis and Kestler were given their liberty on $500 bail. Finch could secure no bail, and was placed in the county jail to await trial. Constable Snyder is receiving many encomiums for his part in the affair.

The funeral of the late Arthur Craig, who died of pneumonia at his home in Hyde Park on Friday, was held at the Peckville Baptist church at 3 o'clock yesterday afternoon. Rev. J. S. Thomas officiated. Interment was made in Prospect cemetery.

Ralph Wescott, of Scranton, was a visitor in town yesterday.

Harry Girard spent yesterday with friends in Providence.

C. J. Hartman, who for the past year has served the people as councilman from the First ward, received no opposition at the last primaries.

TAYLOR.

The following programme, arranged for the concert of the Century Hose company, No. 2, at Weber's rink tomorrow evening is an excellent one and one which will be worth hearing: Address, by Chairman J. E. Watkins, esq.; piano selection, Prof. T. R. Davis; soprano solo, Miss Edith W. Watkins; recitation, Miss Beatrice Morris; minnicry impersonations, Prof. Charles Hartley; recitation, Mrs. E. T. Daniels; instrumental selection, Watkins family; recitation, John E. Evans; comic song, Joseph Coombs; recitation, Miss Esther Pinnock; duet, Messrs. Tubbs and Jones; recitation, Miss Lydia Jones; bass solo, Arthur Morgans; recitation, Miss Mary Jenkins; recitation, Miss Beatrice Morris; impersonations, Prof. Charles Hartley.

The Taylor board of health is using every means to keep the small-pox epidemic from taking hold in this borough. At a combined meeting of the health board and borough council recently held, ten officers were appointed to guard the various points of the borough and keep out pack peddlars, who do a house to house business.

The home of Mr. and Mrs. Richard Winters, of Railroad street, was the scene of a happy event on Saturday evening, when their accomplished daughter, Miss Kate, was united in the bonds of holy matrimoney to Mr. Louis G. Jenkins, a popular young man of West Scranton. Rev. Dr. H. H. Harris performed the ceremony, which took place at 8 p. m., in the presence of a host of friends and relatives. Miss Olwen Howells played the wedding march. The bride was handsomely attired in a gown of white silk. She was attended by her sister, Miss Lucy Winters, who wore a dress of white silk. The best man was Mr. Thomas Thomas, of West Scranton. After the ceremony, a wedding supper was served. Mr. and Mrs. Jenkins were the recipients of numerous and costly wedding gifts. Those present at the ceremony were: Mr. and Mrs. Richard Winters, Mr. and Mrs. David W. Johns, Mrs. and Mrs. W. J. Thomas, Mr. and Mrs. W. J. Jenkins, Mr. and Mrs. John Thomas, Mr. and Mrs. William Powell, Mr. and Mrs. Evan T. Jenkins, Mr. and Mrs. Robert Lake, Mrs. Alfred Joseph, Mr. and Mrs. Joseph Fletcher, Mrs. William Morgans, Misses Olwen Howells, Margaret Jenkins, Jemima Evans, Anna and Ethel Thomas Eva Winters, and Messrs. John P. Williams, Edward Jones, Chester Lewis, William Ames, William Thomas, Evan Abrams, Richard James, Samuel Evans, James Winters, David Jenkins, Ivor T. Thomas and Richard Johns.

One of the most enjoyable sleigh-rides of the season was the one composed of a party of young people, which went to Peckville from this place on Friday evening, where they were the guests at the home of Rev. and Mrs. Gendall, formerly of this place. Those comprising the merry party were: Misses Annie and Gertrude Watkins, Margaret Jones, Gertrude Morris, Susan and Lillian Harris, Elizabeth Owens, Henrietta Harris, Cora Matthews, Miss Edith Richards, of Royersford, Pa., and Messrs. T. DeWitt Edwards, T. A. Evans, Eugene Reese, Robert Whiteford, Atherton Bowen and George Buckman.

Mrs. Joseph Connolly, of Washington street, died yesterday afternoon, after a brief illness. She was highly esteemed and much beloved by all who knew her. A husband and thre children survive her.

Superintendent and Mrs. W. R. Jones and son, Willie, of Carbondale, spent the Sabbath as the guests of Mrs. Jones' mother, Mrs. R. W. Reese, of Main street.

Emblem division, No. 57, Sons of Temperance, will meet this evening in regular session.

Messrs. Alex. Ruffback and John Indofer, of Taylor street, will leave with their families tomorrow for the West, to permanently reside.

Mr. and Mrs. Arthur Street, of Dunmore, were the guests of Mr. and Mrs. William Oyster, of Union street.

OLYPHANT

Miss Molly Walsh, of this place, and Lawrence Bonstein, of Cresson, Pa., were joined in wedlock by Rev. John O'Donnell, at the parochial residence, on Saturday evening at 6 o'clock. The bride was attended by Miss May Ferguson. Both wore stylish gowns of blue cloth, with white silk trimmings and large white hats. B. F. Golden acted as best man. Mr. and Mrs. Bonstein left on the late train for Cresson, where they will reside. The groom was formerly employed as weighmaster by the Lackawanna Coal company here, and his bride has resided in town for the past five years. They will begin their wedded life with the best wishes of their many friends.

Miss Agnes Hull's physical culture class will give an entertainment in the Blakely Baptist church, Tuesday evening, February 18, for the benefit of the church.

Everybody who has read Marie Corelli's novel, "Thelma," will be most anxious to see the play, which will be presented at the opera house this evening. It is one of the finest productions on the stage.

The members of Excelsior Hose company will attend the fair of the Wilson Fire company, at Peckville, tonight.

Tonight's meeting of council will be the last before the reorganization in March. A number of important matters will come before the body tonight, among which will be an ordinance providing for the issue of bonds on account of the sewer improvements.

H. F. Vanderlip, of Binghamton, N. Y., who has been the guest of Dr. and Mrs. A. F. Crans, returned home Saturday.

Miss Lucy Farrell left Saturday to spend two weeks with Philadelphia friends.

Mrs. Samuel Lloyd, of South Gibson, who has been visiting relatives in Blakely, has returned home.

Mr. and Mrs. N. L. Speck, of Green Ridge, spent yesterday with Mr. and Mrs. T. J. Parsons, in Blakely.

E. G. Lloyd is seriously ill at his home in Blakely.

The members of the Rebecca and Independent Order of Odd Fellows lodges attended service at the Primitive Methodist church last evening. An eloquent sermon was delivered by Rev. James Iley, the pastor.

DALTON.

There was a large attendance at the Women's Christian Temperance union social, held at the Baptist parsonage on Friday evening. The following programme was rendered: Instrumental music, Mrs. W. P. Jenkins; vocal duet, Fannie Dershimer and Mildred Smith; recitation, Mrs. Fred Snyder; vocal solo, Mrs. Fred Palmer; banjo solo, Nelson Dershimer; reading, Rev. A. W. Cooper; vocal solo, Winfield Jenkins; reading, Mrs. Charles Creasy; vocal solo, Mildred Smith. Refreshments were served and a silver offering was taken, to the amount of nearly ten dollars.

On Wednesday evening, beginning at 5.30 o'clock, a supper will be served in the Baptist church by the young people. In the evening, a Lincoln social will be held in the church, beginning at 8 o'clock. A short literary programme will be rendered and the pastor of the church will give an address on "Lincoln, Our National Preserver and Type of True American Manhood." The supper will be 15 cents and the entertainment will be free to all.

JESSUP.

A vehicle containing a party of Hungarians from Throop was overturned at the corner of Depot street and Second avenue yesterday. It seems the party attended a christening during the day and imbibed quite freely. On their return home one of the men took the reins from the driver, who was merely a child, and drove at a very rapid pace. Fortunately no one was injured. The vehicle was badly demolished, and the occupants were obliged to walk to their homes in Throop.

Don't forget the euchre party and social at St. James hall tonight, for the benefit of the St. James congregation. All the societies in town will be present, and a good time is assured all who attend.

Miss Ella Munley, of Archbald, was a caller in town yesterday.

The borough council will meet in regular session this evening.

Dyspepsia... Salt Rheum
And Malaria cured by
DR. DAVID KENNEDY'S FAVORITE REMEDY.

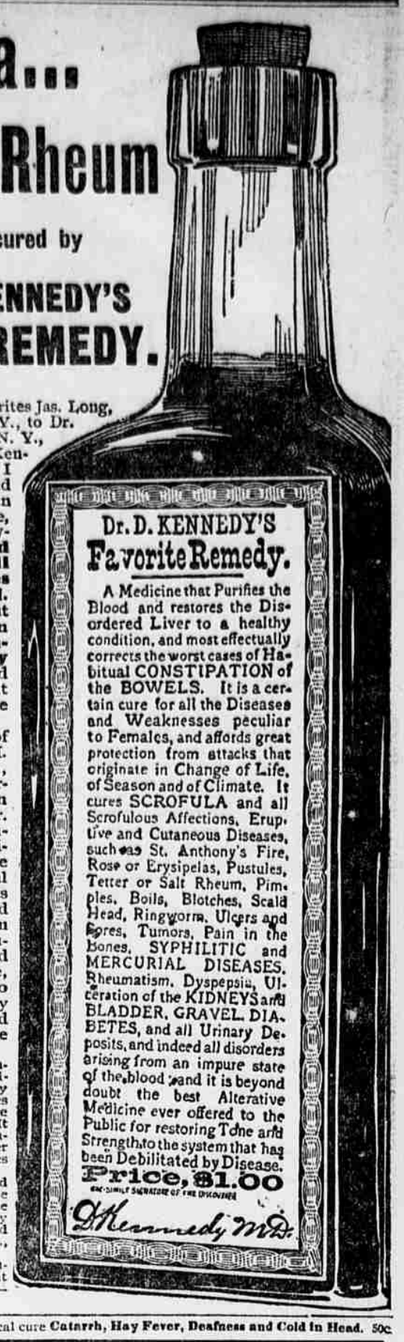

"During the civil war," writes Jas. Long, of 395 Third Street, Troy, N. Y., to Dr. David Kennedy, of Rondout, N. Y., the discoverer of Dr. David Kennedy's Favorite Remedy, "I contracted **salt rheum** and **malarial fever** and have been bothered with them ever since, have had quite a little of **erysipelas** too, **my arms and legs would break out all over with horrible sores which were very painful.** I took various medicines but they did me no good. I then began to use **Dr. David Kennedy's Favorite Remedy** with the result that my arms and legs healed up at once, it strengthened me and made me feel like a different man."

Mrs. Chaloux, the wife of John Chaloux, of the W. H. Wood Stove Manufacturing Co., of 1617 Seventh Avenue, Watervliet, N. Y., says in an open letter, of her experience with Dr. David Kennedy's Favorite Remedy: "Constipation is hereditary in our family and we have all been troubled a great deal with it; we have tried all sorts of medicines, but none really did the work until one day I saw an advertisement of Dr. David Kennedy's Favorite Remedy and decided to try it. It cured me, in fact all of us, completely, so we are not troubled that way any more. It kept my kidneys and liver in good order and we are all now in excellent health."

Dr. David Kennedy's Favorite Remedy is a perfect blood and nerve medicine. It restores the liver to a healthy condition and cures the worst cases of constipation. It is a certain cure for all diseases peculiar to females. It cures scrofula, salt rheum, rheumatism, dyspepsia, all kidney, bladder and urinary diseases, gravel, diabetes and Bright's disease.

If you are not already convinced that Favorite Remedy is the medicine you need you may have a trial bottle sent you by mail, absolutely free, by sending your address to the Dr. David Kennedy Corporation, Rondout, N.Y., and mentioning this paper.

Dr. David Kennedy's Favorite Remedy is for sale by all druggists, at $1.00 a bottle, or 6 bottles for $5.00—less than one cent a dose.

Dr. DAVID KENNEDY'S ROSE JELLY radical cure Catarrh, Hay Fever, Deafness and Cold in Head. 50c.

EYES OF CHILDREN.

How We Injure the Sight of Our Litle Ones.

From Ainslee's Magazine.

A child's eyes are far-sighted, and it is only for a few moments that it should look at anything nearer than seventy-one yards. And yet from the time it begins to take notice we are forever trying to get it to see things close to it, playthings, our own foolish faces, and I don't know what not. The day after it was weaned we start in to teach it to read. As soon as ever we can, we pack it off to kindergarten, there to be instructed in the health-giving arts of braiding colored paper and working at such tasks as would make a grown person's eyes ache.

Then we send it to the public school. I have seen school buildings in New York city that the builder ought to go to state's prison for, dark, insanitary holes. We put the child in the public school and tell it to sit right still with its nose in a book and be nice and not make a noise, when we know that its nature clamors to run and play and jump and hallo, so as to grow up to be made of meat and not of putty. In some public schools the great truth that play is a wicked waste of time has been recognized to the extent of abolishing even the stingy fifteen minutes' recess doled out in most instances. When there are playgrounds they are neatly paved with artificial stone, and almost big enough to swing a cat in. Sometimes the play room is in a nice, dark cellar, where the toilet room is. But the child may play after school hours. Oh, bless your heart, we have fixed that all right. Home work. We give them home work to addle their brains over by artificial light. And if the child is a girl we plan how we can make her suffer the most prolonged agony possible in her adult life. We choose the critical time and set her at the piano. Paper can be cut to play better than she ever will, but that isn't it. We want to come as near as possible to killing her without actually doing so. No, your hour isn't up yet, Dorothy. You march right back and don't you come out of that parlor again till you have practiced a full hour, do you hear me?

We keep the poor little things up till all hours, excite them with novels and theaters, feed them on stimulating and relatively innutritious foods, and encourage them to poison themselves with candy, crunched and gulped down before cane sugar has been digested in the mouth. We give them coffee and tea to set their nerves on a twitter. Good Lord! What don't we do to kill them? We act like a pack of fools, we parents, and if any of our young ones live to be twenty, are tolerably sound of mind, aren't sick more than half the time and have at least seven teeth that don't ache, it is more by good luck than good judgment. Is it any wonder that the eyes suffer along with the rest of the body?

But, most of all, it is the crazy notion that the child's mind is developed by reading that is to blame for what we call the degeneracy of the eye. Observing and comparing are what develop the mind, but you can't beat that into a teacher's head. One of them told me the other day how much better the schools were in Germany than in this country. Little children there, she said, do sums in long division much faster than American children. I wanted to shake her. They keep the German children in school almost all the waking day, and the barbarous type they print books in increases the short-sightedness from 20 to 70 per cent. in the lower grades to 60 and even 70 per cent. in the upper grades. No wonder Germans are so prone to suicide! They had rather go to the Bad Place forever than live a little while in Germany.

FORTUNES IN RICE.

Vast Possible Wealth Wasted in a Matrimonial Custom.

From the New Orleans Times-Democrat.

"If a fellow throws an old shoe filled with rice after you when you get married this winter, young man, go pick every grain of it up," said a rice enthusiast, "for there is a fortune in it. I was just thinking today about the vast amount of wealth that has been wasted in this way, and it is simply alarming when you come to think of it. I went to the convention of rice men at Crowley recently, and I learned a few things about rice that I never knew before. Why, the possibilities of a grain of rice will actually make a fellow's head swim.

"Here is a grain which I have been carrying in my pocket since the convention, purely for illustrative purposes. I was reading in the Plaquemines Protector that one grain of rice would bring in the first year sixty bunches of rice, and that each bunch contained 250 grains, which would give a total yield of 15,000 grains for the first year. Now, this is no small thing, when you come to think of it. Suppose we plant the 15,000 grains the second year, on the same basis we would have a yield of 225,000,000 grains, which is 15,000 times 15,000. Now, the yield during the third year would amount to 15,000 times 225,000,000, on the same basis of computation, which would be 3,375,000,000 grains of rice. Now, I was reading in another paper published in the rice section that there are probably 10,000 grains of rice to the pound, but this is an approximation. Adopting it as correct, at the end of the third year one grain of rice will produce 337,500,000 pounds of rice, and the rice mathematician, allowing 162 pounds for a barrel of rice, figures that this will amount to 2,083,333 barrels.

"So you can see that I am actually carrying a fortune around here in my vest pocket, and there is plenty of room left, too, for such other things as I may want to put into my pocket. In these figures I have made no allowances for those things which sometimes happen to any kind of seed that may be sown, but there is a good lesson in the calculation at that. When we come to think about the number of grains of rice that have been wasted in the happy practice of tossing an old shoe after the newly married couple we are almost shocked at the extravagance of the world. The rice thrown away in this way since the custom was first launched, would have saved the lives of all the people who have ever starved to death since the world began if it had been allowed to reach its full multiplying possibilities. So I say, young man, when the old shoe is thrown after you go pick every grain of rice up, settle down where rice will grow, and get rich."

FLORIDA.

Personally-Conducted Tour via Pennsylvania Railroad.

The second Jacksonville tour of the season via the Pennsylvania railroad, allowing two weeks in Florida, leaves New York, Philadelphia, and Washington by special train February 18. Excursion tickets, including railway transportation, Pullman accommodations (one berth), and meals en route in both directions while traveling on the special train, will be sold at the following rates: New York, $50; Buffalo, $54.25; Rochester, $54; Elmira, $51.45; Erie, $54.85; Williamsport, $50; Wilkes-Barre, $50.35; and at proportionate rates from other points.

For tickets, itineraries, and full information, apply to ticket agents, or address George W. Boyd, assistant general passenger agent, Broad street station, Philadelphia.