WEST SCRANTON

YOUNG PEOPLE WILL ENTERTAIN

OLD FOLKS' CONCERT WILL BE HELD THIS EVENING.

Programme of Event to Be Given by the Choir of the Jackson Street Baptist Church—Pastor's Fifth Anniversary Will Be Observed Next Sunday—Two Mine Workers Injured—Funeral of Mrs. Jones Yesterday—Merchant Roberts Wedding.

A merrie entertainment by ye Ancient Maydes and Bachelors at the Baptist meeting house, on the Jackson turnpike, on the twenty-first day of ye eleventh month, in ye year of our Lord nineteen hundred and one, at which will be sunge ye following:

PART FIRST.

Ye Singing Skool.

PART SECOND.

Ye Grande Concerte, at which will be sunge ye following Rare Ditties:

Ye Singin' Skool.
By Mr. Gossip and all ye Singers.
"Shower Sayd I Music," a pretty ballad.
By Jedediah Higginbotham.
"Operatic Medley" ..... By Mary Webster.
Ye Nacker Polka."
By Zachary Davis Whitcomb, Squire Ebenezer Dedlittle and Deacon Freebait.
"Song of the South" ..... By ye Eighteen-Five Quarter Boy." Song by D. Herbert Williams.
"Jolume Sands," a very entertaining tale of matrimony and guile.
By ye director, Professor Studious Synge.
"We Are All Singing"
Sunge by all ye local Singers.
"Annie Laurie," a new ballad.
Will be sunge by ye maidens and beaux singers, Sarah Nay.
"Astronomical Discourse" ..... By Professor Dedlittle.
"The Land of Bolza."
Sunge by Jonathan Cripplewit and his workmate.
"Jerusalem, My Glorious Home."
Anthem by ye Singers.

This closes ye little out ye programme, but we advise ye congregation to be in ye skule in ye Late to-nite, as more trouble may yet be expected.

CHARACTERS.

Professor Studious Synge ..... John Lloyd
Miss Sarah Nay ..... Mrs. Thos. Matthias
Miss Susan Nay, a magnet lady ..... Miss Martie Thomas
James Jordan, a bachelor ..... Edward Rees
Deacon Freebart ..... Thomas Matthias
Mr. Jealous ..... Albert Davis
Mrs. Jealous ..... Mrs. Albert Davis
Cynthia Helpful ..... Miss Rosie Griffith
Mrs. Gossip ..... Miss Edith Beddoe
Patience Dedlittle ..... Miss Bessie Wagstaff
Mary Witkins ..... Miss Margaret Griffith
Mrs. Motherly ..... Mrs. John Harris
Jedediah Higginbotham ..... Thomas Evans
The Sassy Boy ..... Howard Gleason
Twins ..... Aria Morgan and Herbert Williams
Big Fat Boy ..... Reese Gringch
Casablanca ..... Charles Cadwgan
The Yankee Peddler ..... Will Davis
Squire Ebenezer Dedlittle ..... Edward Watkins
Prudence Reliance Bradford ..... John Williams
Job Adonijah Symmes ..... Will Jones
Sy Perkins ..... Chester Williams
Organ Player ..... Lewis Davis
His Assistant ..... Edward Williams

The congregation of the Jackson street Baptist church will observe the fifth anniversary of Rev. Thomas de Gruchy's pastorate next Sunday with appropriate services in the morning, afternoon and evening. The morning sermon will be preached by Rev. J. H. Whalen, D. D., of Carbondale, and the pastor will administer the ordinance of baptism at the close of the service.

At 2 o'clock will be held the Sunday school anniversary and young people's rally, with orchestral accompaniment. The addresses will be delivered by Rev. David Spencer, D. D., of Blakely, and Rev. R. F. Y. Pierce, D. D., of the Penn avenue Baptist church.

The praise services and music will be under the direction of Prof. Lewis Davis, chorister of the church. In the evening Richard Nichols will give a history of the church, dating back for thirty years. The evening sermon will be preached by Rev. David Spencer.

Coming Organ Recital.

On Tuesday evening, December 3, Prof. William E. Ashmall, of Arlington, N. J., will hold an organ recital and concert in the First Baptist church on South Main avenue. Although there are many exceedingly fine musicians, yet none stand higher in their chosen profession than does Prof. Ashmall, who for many years has been the well known and popular composer and editor of The Organist Journal, a musical composition used by thousands of choirs and most fully appreciated by them.

The choir of the First Baptist church under the able leadership of their popular chorister and organist, Mrs. E. G. Beddoe, have been doubly fortunate. First in securing the handsome new pipe organ which makes more beautiful their cosy house of worship and secondly in securing the services of a musician who will give the liberal West Sider a musical treat beyond their highest anticipation.

Some of the best known talent of our city has been secured and the professor ably seconded by those of our city, promises to give a treat which should never be missed.

Went Deer Hunting.

P. J. Mangan, the well-known North Main avenue hotel keeper, has returned home from a deer hunting trip in Susquehanna county, where, according to Correspondent Whitney, plenty of wild animals abound.

Pat says he shot a deer, and will serve it up for lunch Saturday night, if it arrives in time. Up to the present writing the deer has not put in an appearance, but his friends are hopeful, and if they are disappointed, a rabbit or pheasant lunch will suffice.

A number of other local sportsmen have been scouring the adjoining mountains for anything they can get, but none of them appear to have been as lucky as the genial boniface.

Willard Howe's Recital.

The following programme will be rendered tomorrow evening at Willard Howe's recital in the Simpson Methodist Episcopal church:

David Copperfield—Overture, orchestra; act 1. (a.) The old ark on the sands; (b.) At Mr. and Mrs. Micawber's; vocal solo, Miss Lane; Oct. 2, (a.) Law office of Wickfield & Heep; (b.) Little Emily's Flight; selection, orchestra; act. 3. (a) A winter's night at Canterbury; (b.) Mr. Micawber aroused; vocal solo, Miss Lane; act 4. (a.) Mr. Micawber assists at an explosion; (b.) Emily' return; the shipwreck; selection, orchestra.

Mine Workers Injured.

Thomas Davis, of Roberts court, and Reese Thomas, both employed in the Mt. Pleasant mines, were severely burned while at work on Tuesday. The driver boy had opened the gate to take cars through and as he did so, a quantity of gas rushed through the opening and came in contact with the naked lamps worn by Davis and Reese.

Both men were severely burned about the face and hands. As soon as possible they were removed to their homes and their injuries attended.

A Morning Wedding.

John Marchant, of 1920 Washburn street, and Mrs. Mary Roberts, of 144 Morris court, were united in marriage at 11 o'clock yesterday morning at the rectory of St. David's Episcopal church by Rev. E. J. McHenry.

Both are well-known people. The groom is engineer at the Hyde Park shaft, and his bride is a woman of estimable qualities. Immediately after the ceremony, Mr. and Mrs. Marchant left on a wedding trip to Philadelphia, and upon their return will reside on Washburn street.

Funeral of Mrs. Jones.

Rev. D. P. Jones, pastor of the Tabernacle Congregational church, officiated at the funeral services over the remains of the late Mrs. Elizabeth Jones yesterday morning. The services were held at the home of deceased's daughter, Mrs. Keller, on Chestnut street, where a large number of friends gathered to pay tribute to their departed friend and neighbor.

After the services the remains were borne to Spring Brook, where interment was made in the family plot in the cemetery at that place.

Events of This Evening.

The ladies who will assist in the Patriotic Order Sons of America's fair will meet in Washington hall this evening.

Prof. William J. Davies' mixed choir will meet for rehearsal this evening in the First Welsh Congregational church.

There will be an Old Folks' concert this evening at the Jackson Street Baptist church.

The ladies of the Simpson Methodist Episcopal church, whose names begin with the letters N to Z, will serve a supper in the church this evening from 6 to 8 o'clock.

A concert for the benefit of David J. Davis will be held at the Jackson Street Baptist church on Wednesday evening, December 4.

The West Side Central Republican club will hold an important meeting this evening.

The Oxford Glee club will rehearse in the Welsh Congregational church this evening. Every member is requested to be present. The Glee club will sing at the reception to be given "Mabon" tomorrow evening at the Calvinistic church. Members are requested to bring copies of "Comrades" and "Martyrs of the Arena" for rehearsal.

The committee from the various locals of the Delaware, Lackawanna and Western collieries, having in charge the arrangements for the reception to Hon. William Abrahams next Wednesday evening, are requested to meet at 7 o'clock this evening in D. D. Evans' hall, South Main avenue.

GENERAL NEWS NOTES.

The remains of Ruth, the young child of Mr. and Mrs. Thomas J. Davis, of South Main avenue, were interred in the Washburn street cemetery yesterday afternoon.

The funeral of Mr. and Mrs. Frank Hogan's child also occurred yesterday afternoon from the house, on Hampton street. Burial was made in the Cathedral cemetery.

Miss Vinona DePuy, of North Lincoln avenue, is indisposed.

William Thomas, of South Main avenue, has returned home from a visit to Buffalo.

Marshall Darling, of Chestnut street, is able to be around again, after a recent operation.

Jasper Jones, of North Hyde Park avenue, has accepted a position with Clarke Bros.

The Christian Mother society of the St. John's German Catholic church served a supper in their hall last evening.

A daughter was recently born to Mr. and Mrs. Henry Polhemus, of North Bromley avenue.

George Snow, Clem Marsh and George Hill are hunting in the vicinity of Foster.

A room for girls has been opened in No. 18 night school, and the attendance is on the increase.

The Ladies' league of the First Welsh Baptist church will conduct a fair on December 18 and 19.

The young people of the Chestnut Street German Presbyterian church will hold an entertainment and social on Thanksgiving evening.

The Y. M. I. minstrel company held a well-attended rehearsal last evening, under the direction of Prof. John T. Watkins.

Mrs. E. Albert, of Eighth street, is seriously ill at her home.

Mrs. N. C. Mayo, of Swetland street, is confined to her home by illness.

Mrs. J. J. McAndrew, of Tripp Park, is ill at her home.

David Williams, of 1297 Hampton street, was injured while at work in the mines yesterday. He was taken to the Moses Taylor hospital.

Thomas D. Thomas, of 111 Hyde Park avenue, is recovering after a week's illness.

Mrs. Jenkin J. Jones, of Miners' Mills, called on her sister, Mrs. Thomas D. Thomas, of North Hyde Park avenue, on Monday.

Electric City commandery, No. 177, A. and I. O. K. of M. will hold an interesting convocation this evening in Masonic hall, North Main avenue, where business of importance will be transacted and the presence of every member is requested.

Master of the Grange.

By Exclusive Wire from The Associated Press.

Lewiston, Me., Nov. 20.—The national grange today elected Aaron Jones, of Indiana, as national master.

Dufour's French Tar

Will promptly relieve and speedily cure coughs, colds and all lung trouble. For sale by G. W. JENKINS, 101 South Main avenue.

A Notable Showing in

GLOVES

Is now being made in one of our leading show windows, which is deserving of attention, because it embraces everything which fashion demands for the present season's wear on all occasions.

The Children, the Misses, The Maidens and Matrons.

Have all been well provided for by us, and qualities are fully up to the good old standard which has made the GLOBE WAREHOUSE famous for Gloves that are fully guaranteed to the wearer by us and the manufacturers.

A Few Timely Pointers.

Ladies' Mercerized Kid Gloves, with pique stitching, etc. By far the best value in Scranton, at..... $1.00

Ladies' Heavy English Walking Gloves, in browns and tans. A perfect winter glove at moderate cost..... $1.50

Ladies' One-Button Kid Gloves, with full cape, saddle seams, etc. Tans and modes in all sizes. Price..... $1.50

Ladies' One-Clasp Mocha Gloves in greys and blacks. A matchless glove for the money..... $1.50

Ladies' Two-Clasp Glace Kid Gloves, for dress wear, in greys, tans, modes, blacks, etc. Full range of prices and qualities to select from.

Twelve, 16 and 20-Button Gloves, in all shades, for evening wear. The finest line in Northeastern Pennsylvania is here at your disposal.

Misses' Gloves, all styles and sizes for fall and winter wear. Complete assortment at..... $1.00 and 75c

Splendid range of Golf Gloves, in white, red, grey, black and fancy shades for ladies' and children's wear. See window for further details.

Globe Warehouse

SOUTH SCRANTON

OFFICERS OF DIVISION NO. 32, A. O. H., INSTALLED.

Exercises Were in Charge of County President C. C. Donovan, Assisted by C. T. Boland and James P. Lavelle—Supper Served at Christ Lutheran Church, on Cedar Avenue—Miss Bridget Roche and James J. Keenan Married in St. John's Catholic Church.

A public installation of the officers Division No. 32, Ancient Order of Hibernians, took place in Pharmacy hall, on Pittston avenue, last night, and was largely attended. The proceedings began at 8.30 p. m. and a social session followed the business meeting.

The officers, who were installed for the ensuing term, were as follows: President, Patrick F. Tigue; vice

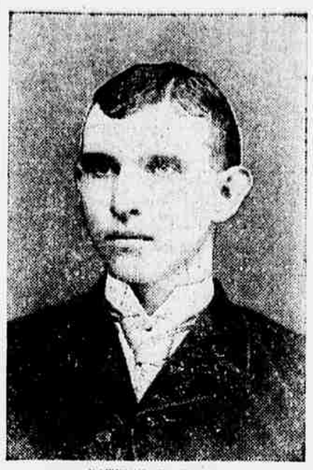

PATRICK F. TIGUE,
New President of Division No. 32, A. O. H.

president, John D. Boland; financial secretary, Patrick Campbell; recording secretary, Joseph Murphy; treasurer, John McCann.

The installation was conducted by the county president, C. C. Donovan, who was assisted by C. T. Boland and James P. Lavelle. Hon. John P. Quinnan, who was slated to assist in the installation ceremonies, was unavoidably absent. When the business of the evening had been disposed of, the social session began. While the members and their friends discussed fragrant Havanas, a pleasing musical programme was rendered by Campbell's orchestra. Speeches were made by President Tague and C. T. Boland, and an interesting address on the benefits of the order was made by County President Donovan.

A short recess was then declared, and refreshments were served. After another hour spent in pleasant intercourse, the meeting and social was brought to a close.

Supper Was Good.

The basement of Christ Lutheran church, on Cedar avenue, was crowded last evening, when a first-class supper was served, beginning at 6 o'clock. An interesting musical programme was rendered during the progress of the meal, and the tables had to be reset several times to accomodate the guests. A corps of young ladies, under the supervision of the Ladies' society, ably assisted in serving the repast, which was first class in every respect.

Pastor Jacob Wittke was kept busy arranging the details and was much gratified at the large attendance and the interest manifested in the work of the ladies for the good of the church.

Keenan-Roche Wedding.

A pretty ceremony was solemnized at St. John's Catholic church on Fig street yesterday morning when Miss Bridget Roche, a well known young lady of Prospect avenue, was joined in marriage to James J. Keenan, of Providence. The ceremony was performed by Rev. E. J. Melley, in the presence of a host of friends and relatives who filled the church. The bride was attended by Miss Mary Moran, both being attired in neat fitting traveling gowns.

A reception was afterwards held at the home of the bride's parents and a wedding breakfast followed. After a drive about the city the newly wedded couple returned to this side where the festivities were resumed and kept up until a late hour last night.

Fell Off a Porch.

Fred Grill, a well known young man of this side, met with a serious accident yesterday that will prevent him from following his employment for some time.

Grill is employed as a plumber by the firm of Zeigler and Schumacher and was doing some repairs on a house belonging to Mr. Fry on Stone avenue. His work took him onto the porch and he was just in the act of nailing on a safety cleet when he slipped and fell to the ground, a distance of twelve feet.

Grill landed on his feet, but on recovering found he was unable to walk. Assistance was at once rendered and the sufferer removed to his home, 824 Alder street, where Dr. J. J. Walsh was summoned. The physician on examining the injured leg found that a simple fracture near the ankle had been sustained.

NUBS OF NEWS.

A couch and not a watch as stated in yesterday's papers will be the prize to be chanced off at the ice cream social of camp 96, P. O. S. of A. in Freuhan's hall tomorrow evening.

The orpheus glee club will hold an entertainment and dance in St. John's hall on Stone avenue next Monday night.

An interesting game of basket ball will be played in St. John's hall this evening.

Roaring Brook Conclave of Heptasophs met in semi-monthly session last night.

An interesting session of Junior Connell Lodge of Odd Fellows was held in Freuhan's hall on Cedar avenue last evening.

SOME FOOLISH PEOPLE

Allow a cough to run until it gets beyond the reach of medicine. They often say, "Oh, it will wear away," but in most cases it will wear them away. Would they be induced to try the successful medicine called Kemp's Balsam, which is sold on a positive guarantee to cure, they would immediately see the excellent effect after taking the first dose. Price 25c and 50c. Trial size free. At all druggists.

PARK PLACE.

D. H. Leeve, of Norwich, New York, is the guest of Foster Reynolds, on Diamond avenue.

Carrie Reynolds, of Diamond avenue, has returned home, after spending several weeks with friends in New York.

James Laurie, of West Court street, while hunting in Pike county, shot a fine buck deer. It can be seen at T. E. Terwilliger's butcher shop, on Court street.

Mrs. Margaret Frantz, of Chicago, who has been visiting Mrs. Annie Brown, of Court street, for the past two months, returned home Friday.

Jessie Ackerson, of Wood street, returned home Tuesday after attending the funeral of her mother, Mrs. Emeline Baker, at Shultsville.

Charles Ackerson, of Tunkhannock, is visiting friends in Park Place.

Mr. Price has opened a butcher shop in the Hawks building, on Providence road.

Higgins Stansbury, of Tunkhannock, is visiting John Stansbury, of Providence road.

Mr. and Mrs. J. S. Pritchard, of 825 Court street, attended the funeral of Mrs. Emeline Baker, of Shultsville, Sunday.

The Court Street Methodist Episcopal church will hold a Thanksgiving dinner and supper on Thanksgiving Day.

Thomas Williams, of Short avenue, has been taken to the Hahnemann hospital for treatment for rheumatism.

GREEN RIDGE.

Fire broke out in a double tenement house, on Deacon street, near the Delaware and Hudson mule barn yesterday afternoon, between 2 and 3 o'clock. An alarm was turned in from Box 71 and the Liberty and General Phinney companies were soon on the ground. The fire started in the attic and was caused by some straw coming in contact with an over-heated chimney. The house was occupied by Joseph Denecky and B. A. Pitscavaye, who saved most of their furniture by carrying it out. The house was damaged about $500 werth, and was insured.

C. E. Tobey, of Electric avenue, will spend the day hunting near Moscow.

T. J. Snowden and J. D. Mason returned yesterday from a hunting trip at Wyalusing, with a fine lot of game.

Edward Pritchard, of Penn avenue, has gone to New Mexico.

Miss Grace Higbee, of Elizabeth, N. J., will return home today, after a week's visit at the home of Mrs. A. G. Thomason, of North Park.

DUNMORE.

Below will be found the programme of the concert which will be given at Odd Fellows hall this evening. It is expected that the hall will be filled to the doors.

The talent is among the foremost in the county. The programme: Piano solo, selected, Prof. Jones; solo, John T. Watkins; solo, Mrs. E. Brundage; poem, "The Drunkard's Wife," Miss Sarah E. Price, (illustrated by stereoptiocn); solo, "The Holy City," (illustrated), Mrs. E. Brundage; solo, Prof. J. T. Watkins; temperance entertainment, Thomas de Gruchy, D. D.: 1.—The rapids. 2.—The wife's story. 3.—Drunkenness. 4.—The drunkard's story. 5.—An evening in a saloon. 6.—Thou are the man. 7.—Lotty's message.

OBITUARY.

MRS. MARY GILGALLON, aged 70 years, died yesterday at the family residence, 1111 Pittston avenue, after a short illness. No arrangements have as yet been made, and the funeral announcement will be made later.

JAMES EDER, aged 71 years, died yesterday at his home on Chestnut street, from an attack of typhoid fever. The funeral services will be held at the house tomorrow evening and the remains will be taken to Danville for interment.

WAR DEPARTMENT MEDALS.

The Relative Values of These Marks of Distinction.

From the New York Evening Post.

The medal of honor conferred by the war department is a trophy of which the winner may well be proud. It means that the person to whom it is awarded has performed some act "of such a conspicuous character as to clearly distinguish him for gallantry and intrepidity above his comrades—service that involved extreme jeopardy of life or the performance of extraordinarily hazardous duty." So read the regulations governing the medal issue. Not many have been granted of late years—scarcely a hundred to veterans of the Spanish-American war and the Philippine service.

But the value of one of these medals depends very much on the date of issue. Of the 2,525 put out since the law was passed in 1863, nearly half are little better than counterfeits. Immediately after the Civil war the medals were often issued with a blundering carelessness, tending to detract from the honor which should rightly attach to their possession. The Twenty-seventh Maine infantry, for example, was stationed at Arlington Heights, just south of the capital, in June, 1863. The term of enlistment of most of the men was about run out, when the threatened invasion of Pennsylvania by Lee made it desirable that they remain in service a few days more. President Lincoln promised that all members of the regiment who remained should be presented with medals of honor. Only 300 officers and men complied with this request. A few days later, the battle of Gettysburg was fought, and they were no longer needed. As it was, they had not been called into action and were not within hearing distance of the battle. But on January 21, 1865, medals of honor, 864 in number, were issued to all members of the regiment, although not less than 500 had declined to respond to the urgent request of the president, and had gone back to their homes.

In the years following the Civil war a number of medals were issued to scouts and civilians. One was given to Vanderbilt, who had presented the government with a steamship. Remarkable to relate, one was given to Dr. Mary Walker. It was not for heroism in assuming male attire in defiance of custom that her medal was given. Dr. Mary had been a "contract surgeon," and the record reads that the medal was issued for "service rendered during the war." The date of issue was 1866. Dr. Mary did render professional services at the hospitals in Washington, but there is no record of distinguished gallantry in action or in the presence of the enemy. She is one of thirteen civilians who have been awarded medals. Eleven of the others were scouts in Indian campaigns, while the twelfth was a quartermaster's employe. In 1865, twenty-nine medals were bestowed on commissioned and non-commissioned officers who were detailed to accompany Lincoln's remains from Washington to Springfield, Ill.

Eleven years ago an organization known as the "Medal of Honor Legion" was formed with a view to securing more care in the bestowal of medals. The secretary of war issued a new regulation limiting the issue of these decorations to cases of distinguished gallantry. An unsuccessful effort was made, also, to get a law through congress limiting the time of issue to three years from the date of the meritorious performance. This would insure more trustworthy testimony on which to base an award. In 1896 congress did pass a joint resolution authorizing a certain ribbon to be worn in lieu of the medal. It is a small bow of red, white and blue, adapted to the lapel buttonhole.

Congress has been very negligent about guarding the honors it bestows. For example, there is no law against counterfeiting these medals of honor, and at one time a Washington speculator made a neat sum by selling them at $5 apiece.

TO OPEN BIG FOREST TRACT.

Tanning Company Asking Bids on Lumber Lands in Bradford.

Those who think that Bradford county has been entirely denuded of her timber and that there are no more big tracts of virgin forest are mistaken. The subject is brought to mind by the move of the Union Tanning company, owners of the Schrader tract in Overton and Barclay townships, to dispose of the timber and scenic for its own use the immense quantities of bark. Bids have been asked by the tanning company from several parties, among them being Lewis Bros. of LeRoy, Clark, Kipp & Kizer of Punxsutawney and Albert Lewis, the lumber king of Wilkes-Barre. The deal will probably be closed within a week or two.

The tract comprises about 15,000 acres, nearly the whole of which is virgin forest, principally hemlock. It will manufacture probably over 500,000,000 feet of lumber. This means that a modern double mill of the best pattern would have work nearly twenty years in sawing all the logs on the tract, providing that a steady output of 30,000,000 feet a year was maintained.—Towanda Review.

A WOODWARD FELLOWSHIP.

It Has Been Established by Dr. George Woodward.

Dr. George Woodward, of Philadelphia, has sent a check for $20,000 to the trustee of the University of Pennsylvania, to be used for the establishing of a Woodward fellowship in physiological chemistry.

Dr. Woodward is a son of Judge and Mrs. Stanley Woodward, of Wilkes-Barre.

Captain Gannon Indicted.

By Exclusive Wire from The Associated Press.

New York, Nov. 20.—The grand jury today returned an indictment against Police Captain James Gannon, charging the Wall street police with neglect of duty. Gannon, who was formerly in charge of West Twenty-third street station, is claimed, failed to suppress a disorderly house, of the existence of which he is alleged to have had knowledge.

Jonas Long's Sons

Millinery Department

There is a bright, crisp newness about the stock in our Millinery Department. Our styles are the "Big Store's" own ideas. Nothing is left to chance; materials are selected, colors are nicely blended---all done by experts in their line.

Ladies' Trimmed Hats

This line of hats shows care in the making. They are the latest styles and the very new trimmings. Some at..... $1.98
Another at..... $2.98 The last number is.. $3.98

Children's Felt Hats

These jaunty and the prettiest hats that you will see in this city are trimmed with ribbon ends and rosettes, at..... $2.65

Misses' Beaver Hats

There is a touch of warmth when you look at such Fine Beaver Hats, trimmed in large, graceful bows of silk at..... $4.98

Dress Goods Remnants

The season's active selling in Dress Goods has made some short ends, from one to five yards long. Oftentimes among a lot of remnants there is just what you may be looking for to make or repair a coat or dress. To close them out they go at Half Figure Price balance of this week.

Coat and Suit Department

Raglans—Another lot of these popular coats. Come in Oxford greys and black, large pearl buttons, velvet collar yoke, loose and shaped back. A splendid value..... $10

This Department on Second Floor.

Frieze Coat—Style of this garment is very attractive. It is made half length, front collar, tailor stitched in 3 rows, satin lined, a coat that will give the best wearing qualities we know of for the money..... $12

A lot of Ladies' Flannelette Shirt Waists, a variety of patterns in stripes and small figures, trimmed with brass buttons, Bishop sleeves, box pleat front, extraordinary value at... 49c

THE BIG STORE

AMUSEMENTS.

Lyceum Theatre
M. REIS, Lessee and Manager.
A. J. DUFFY, Bus. Manager.

Thursday, November 21.
The well known Hanlons, with a brand new production of their famous spectacle,

SUPERBA

First time in this city of the new version. A colossal scenic production. The entire production is new from start to finish. As additional entertainment the following specialties will appear:
REED'S EDUCATED BULL TERRIERS,
THE EIGHT CLEVER FILLERS,
NEWELL & SHAVETT, CARRIE BEHR.
Special "Superba" prices, 25 cents to $1.00.

Hahnemann Hospital Benefit.

Opera Carnival, Lyceum Theatre
November 22nd, 23rd and 25th.
Special Matinee Saturday.
TWO HUNDRED PARTICIPANTS.
Enlarged Orchestra.
Superb Chorus of Sixty.
Special Scenery and Gorgeous Costumes.
A Change of Programme at Each Performance.
TICKETS NOW ON SALE AT
Sanderson's Drug Store, Central City.
Jenkins' Drug Store, Hyde Park.
Henwood's Drug Store, Providence.
Rear's Drug Store, Dunmore.
Box Office Opens Wednesday for Friday's sale; Thursday for Saturday's sale; Friday for Monday's sale.

Academy of Music
M. REIS, Lessee. A. J. Duffy, Manager.

HIMMELEIN'S IDEALS
ALL THIS WEEK.
One Week, commencing Monday, Nov. 25, Matinee daily, commencing Tuesday,
SCHILLER STOCK COMPANY,
In scenic productions of great New York success. Monday night, the sensational melodrama, "Women's Honor." Attractive performance. No waits between acts. Evening prices, 10, 20, 30 cents; matinee prices, 10, 20 cents.
Thanksgiving Day—Matinee prices, 10, 20 and 30 cents. Night prices, 10, 20, 30 and 50 cents.

STAR THEATRE
ALB G. HERRINGTON, Manager.
THURSDAY, FRIDAY AND SATURDAY, November 21, 22, 23.
"Victoria Burlesquers"
Matinee Tuesday and Saturday.

ATLANTIC CITY HOTELS.

GRAND ATLANTIC HOTEL AND ANNEX
Virginia Ave. and Beach, Atlantic City, N. J.
Sixth year; 300 beautiful rooms ensuite, single and with baths; hot and cold seawater baths in hotel and annex. Location select and central, within few yards of the Steel Pier. Orchestra. Offers special spring rates, $12 to $18 by week; $2.00 up by day. Special rates to families. Coaches meet all trains. Write for booklet.
CHARLES E. COPE.

Prof. G. F. THEEL, 527 North Sixth St., Philadelphia, Pa. Only German Specialist in America. Guarantees to cure also by mail Private Diseases, fresh cases 1 to 10 days. Gleet, Stricture, Blood Poison, Nervous Debility, Lost Manhood, Varicocele & Strictures, no cutting. Unfavorable cases, Stubborn Drains, Send for 3 years Testimonials & Book, explaining cures medical and electrical treatment. Mention paper.