THE MODERN HARDWARE STORE.

DON'T THROW

the broken dish away if can be mended with

Rock Cement

Strongest in the world. Mends everything. China, glassware, wood, metals, etc. Does it quickly and permanently. It is not affected by hot or cold water.

PRICE 25c PER BOTTLE.

Foote & Shear Co.
119 N. Washington Ave

FOWLER COAL CO.

Retail Dealers of the Celebrated Oxford Coal

OLD TELEPHONE 1062.

Room 50. Coal Exchange

COAL DELIVERED TO ANY PART OF CITY.

Mothers

You can never enjoy dressing your Baby until you see our Clothing—Comfort for the Baby. Your time and nerves saved—do no planning until you visit our store and allow us to show you this new way of dressing the Baby.

The Baby Bazaar,
510 Spruce Street.

NIGHT SCHOOL

Lackawanna Business College. Good light Good instruction. Prices right.

Almost Anybody

can make money, but few know how to save it. A savings account with this bank is an efficient helper.

THE PEOPLE'S BANK.

UNION LABEL

PERSONAL.

Hons. Alfred Hand and Miss Hand will leave this afternoon for New Mexico.

Victor Koch, jr., of the Scranton House, is taking in the sights at the Pan-American exposition.

August Millmann, night baggage man at the Lackawanna station, has returned from a visit at Buffalo.

Mr. and Mrs. James Crimmen, of Lima, O., are visiting at the home of Mr. and Mrs. M. J. Roddy, of 1608 Cedar avenue.

William Watkins, of North Bromley avenue, has returned home from Butte City, Montana, where he spent the past year.

The marriage of Miss Clara Theonetta M. Speicher to Mr. Edward J. Sanderson will take place this afternoon at St. Peter's cathedral at 4 o'clock.

Mr. and Mrs. William H. Pew have issued invitations to the marriage of their daughter, Miss Louise, to Frank Andrew Kalwy, the ceremony to take place at the home of the bride-elect's parents, 1701 Mulberry avenue, Thursday evening, Nov. 14.

Mr. and Mrs. John Koch, of New York city, are guests of ex-Sheriff and Mrs. Charles Robinson. Mr. Koch is a nephew of Victor Koch, Mrs. Koch is a niece of Mr. Robinson. They were married last week in New York and are now on their wedding tour.

HAS SAILED FOR EUROPE.

P. J. Horan Will Join His Daughter in Vienna.

P. J. Horan, of Dunmore, yesterday sailed from New York for Europe and will proceed direct to Vienna, where his daughter, Miss Clare Horan, has been pursuing her musical studies for several years under the direction of the greatest masters of the old world. Reports from Europe indicate that she has taken a place among the world's most gifted pianist.

Mr. Horan and his daughter will make a tour of the continent and Great Britain.

NEW ISSUE OF THE
COLLIERY ENGINEER CO.
STOCK WANTED.

Do not fail to get your dividend in stock, and bring it to us and we will either buy it or sell it for you. We expect to have some for sale in a few days.

STOCKS and BONDS
Bought, Sold and Exchanged.

R. E. Comegys & Co.
Dime Bank Building, Scranton.

PENN. CEN. BREWING CO.
6 per cent gold bonds, 1st. mortgage.
For sale, $10 lot, yielding nearly 7 per cent.; $55,000 in back accounts and cash.

SCRANTON AXLE CO. STOCK
For Sale. At their meeting the other day a good showing was made.

CLARK & SNOVER TOBACCO CO. STOCK.
For Sale. A good investment for conservative men and ladies. Safe as bank stock.

A SUCCESSFUL DANCE.

Friends of Railroad Telegraphers Had a Happy Night.

The railroad telegraphers comprising all those employed on the Delaware and Hudson and Ontario and Western railroads, and organized into Division No. 85, National Order of Railroad Telegraphers, conducted a most successful dance last night in the Knights of Columbus club house.

The rooms were tastefully decorated, a number of telegraph instruments being displayed conspicuously in the ball room. The 125 couples present tripped through a dance programme of twenty-two numbers to music furnished by Lawrence's full orchestra.

The committee having the affair in charge consisted of the following members of the organization: P. F. Kilker, of Mayfield; M. F. O'Malley, of Olyphant; Julian De Graw, of Simpson; M. V. Moot, of Miner's Mills; Hubert Fitzpatrick and D. P. Pace, of Scranton; F. H. Gillettan, of Dickson City; William Davenport, of Archbald; John J. O'Malley, D. B. Perry and William Nevins, of Olyphant; Willis Moon, of Carbondale; B. M. Betz, of Summerville, N. Y.; H. C. Colville, of Central Square, N. Y.; F. D. Morgan, of Oswego, N. Y., and H. D. Hadley, of Bernard's Bay, N. Y.

ANNUAL ROLL CALL.

It Will Be Held Tonight at the Penn Avenue Baptist Church—The Invitation Issued.

An invitation has been extended to the more than eight hundred members of the Penn Avenue Baptist church to be present at the annual roll-call and church social this evening. Addresses will be delivered by the pastor and other official members, and plans will be discussed for broadening the work of the church. Penn avenue is the largest Baptist church in Northeastern Pennsylvania. The following letter has been sent to all the members:

October 28, 1901.

A cordial invitation is hereby extended to every member of the Penn Avenue Baptist church to attend the annual roll call and church social to be held in the church parlors Wednesday evening next, Oct. 30, 1901, at 8 o'clock sharp.

We desire that this should be a great church rally and urge that every member make a special effort to be present.

Dear old Penn Avenue church has so much to rejoice over. Among them is our faithful, devoted and zealous pastor, a united and loyal membership, a large and growing Sunday school, great congregations, especially Sabbath evenings, crowd the auditorium, offering wide opportunities for evangelistic service, a hopeful financial condition, and a bright outlook, for our new church home. Come to the roll call and rejoice with us, and help us plan for the future.

Please fill out the enclosed card and bring it with you to the meeting. The mailing of the cards will save the time of calling the roll of names from the register, and we can utilize a larger part of the evening on the social programme.

If unavoidably detained, please send a little note to the pastor or clerk regarding your interest in the affairs of the church.

Affectionately yours,
L. M. Barton, Clerk.

BUTLER DID A LITTLE WORK.

He Got Punched, but He Did Some Punching Himself.

James F. Butler, of 601 West Linden street, yesterday caused the arrest of John Smith and Anna Fitchock, the former on the charge of keeping a bawdy house and the latter on the charge of living in adultery with Smith.

Butler has charge of a number of houses for the Jersey Central company and rented this particular one next his own to Smith. In a graphic way he yesterday afternoon described before Alderman Kasson the history of the case.

"These people, your honor, became so unruly a few nights ago that I was obliged to call upon them to disperse. They refused to do so, and I was obliged to use force. In using force, your honor, I received these," pointing to several scratches and bruises on his face, "but I am pleased to say that Smith received those"—indicating two massive bumps, covered with court plaster, on Mr. Smith's head.

The alderman committed Smith to the county jail in default of bail, and released Mrs. Fitchock on her own recognizance, because of her three small children.

COL. F. L. HITCHCOCK.

Citizen Reform Candidate for Judge.

The man who was removed from office for faithfully doing his duty.

The man who was excluded from the Republican primaries because he was too poor to pay an enormous assessment of $1,000 for the privilege of submitting his name as a candidate for office.

Do you desire to register your condemnation of such things in this free American republic? Then vote for Colonel Hitchcock. His character and fitness are unquestioned.—Adv.

Sued for Infringement.

A suit was started in the U. S. Circuit court at New York, last Tuesday, by F. M. Peters against biscuit manufacturers for infringement of paper boxes for crackers. The package in dispute is one used by the National Biscuit company for its Uneeda and Lorna Doone goods. An injunction and heavy damages are asked for.

The diagram for the High school lecture and entertainment course has been placed at Powell's music store, where the remaining ticket-holders can reserve seats for the entire course. Single admission reserved seats three days before any number. The course will open Monday, November 4, with a concert by the Park sisters and a reader.

The popular Punch cigar is still the leader of the 10c cigars.

LUTHER LEAGUE CONVENTION

NORTHEASTERN CENTRAL CONFERENCE IN SESSION.

Delegates Representing Eight Churches Gathered Yesterday in the Holy Trinity Lutheran Church on Adams Avenue. Three Sessions Being Held—Largely Attended Memorial Service in the Night in Honor of the Late E. W. Lemnitzer, President of the League.

The semi-annual convention of the Northeastern Central Luther League held yesterday in Holy Trinity Lutheran church, was attended by about forty delegates and was productive of a very helpful interchange of ideas on the work of the organization.

There were three sessions, morning, afternoon and night, all presided over by Calvin B. Frey, of Wilkes-Barre, vice-president of the league. The devotional exercises opening the morning session were led by Rev. Mr. Burch, of Hollie and were followed by a brief address of welcome delivered by Rev. C. G. Spieker, pastor of Holy Trinity church. This was responded to by Vice-President Frey.

The statistical report presented by the secretary showed that eight societies comprise the league, the largest being Christ League, of Wilkes-Barre, with a membership of 111. The following resolution was adopted:

Whereas, It has pleased our Father in heaven, the lord of the harvest, in His wisdom, to call from his work on earth to its reward in heaven our esteemed president of the Northeastern Central Luther league, Mr. Emil W. Lemnitzer;

Whereas, In his sudden departure from time we realize that the Lord has removed from our midst a noble young man, whose example is worthy of imitation;

Resolved, That we recognize the great loss to our Lutherian league work and the death, whose activity and interest was marked to efficient results in the extension of the Northeastern Central Lutheran leagues.

Resolved, That a copy of these resolutions be sent to the family of the deceased and that they be recorded on the minutes of this convention.

Rev. W. C. L. Lauer, Rev. A. J. Ramer.

SYSTEMATIC BIBLE STUDY.

The first general topic, "Systematic Bible Study," was presented for consideration by Mrs. Sheridan Harter, of St. James' church, Hollie. In a general way she outlined the necessity of going about the study of the greatest of all books in just as systematic a way as the study of the sciences is gone about. The topic was generally discussed as were all those presented.

REV. C. G. SPIEKER.

Pastor of Holy Trinity Church, Who Welcomed the Delegates.

The second topic considered "Duties of Officers of Local Leagues" was presented by Miss Mary Stone, of St. John's church, Wilkes-Barre. The prime essential for every local officer, she said, are true earnestness of purpose, loyalty and devotion to Christ's cause.

"The Work of the League as an Auxiliary to the Church" was discussed in the early part of the afternoon. The general trend of thought seemed to be that the league should always and under all circumstances cooperate with the work of the church, and should exist for no other purpose.

The last topic considered was "The League as a Social Factor in the Community." This was presented by P. W. Barker, of Wilkes-Barre, who urged an extension of the work being done in behalf of the inmates of the prisons and asylums and who declared that the league should have a marked influence upon the life and character of every person with whom its members come in contact.

NIGHT SERVICE.

The night service took the nature of a memorial in honor of the late E. W. Lemnitzer, of Honesdale, who died a few weeks ago while serving as president of the league. Rev. A. J. Ramer pastor of St. Mark's church, conducted the opening vesper service. Following this came three brief addresses on the general topic, "Ideals of a Christian Life."

The first speaker was Rev. W. C. L. Lauer, pastor of St. Paul's Mission, who spoke of "Christian Work in the League." The chief concern of all Luther Leaguers, he said, should be to set an example of Loyal Christianity to the world at large and to do active, energetic service for the cause of Christ.

Rev. A. J. Ramer followed with an eloquent address on "The Ideal Citizen." He spoke feelingly of the dead president of the league and said that he would speak on some of those qualities which distinguished him from other citizens.

"Citizenship in This Land of Ours," said he, "is almost synonomous with kingship elsewhere. Every citizen has a share of the responsibility in the maintenance and the perpetuation of this glorious heritage of liberty which we enjoy as citizens of the United States. Not all, it is sad to say, take an equal and proper interest in this sacred duty. Some sell their birthright for a mess of pottage and others are engaged in undermining the solid foundations of our civil institutions for the sake of personal gain."

RECOGNITION OF DUTY.

The foremost requisite of the ideal citizen, the speaker declared, is the recognition of duty. The ideal citizen

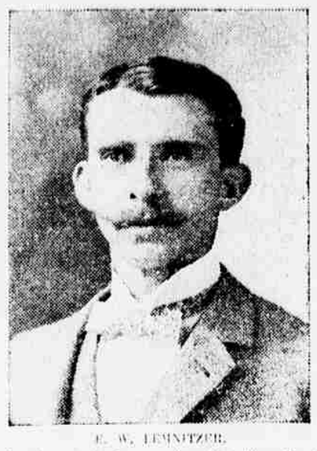

E. W. LEMNITZER.

President of the League, Who Died Recently at Honesdale.

seeks to apply the proper safeguards to the preservation of law and order. Continuing, he said:

"I am also constrained to say that Mr. Lemnitzer, who at the time of his removal from the earthly to the heavenly citizenship had enjoyed the honored leadership of this body of young people, gave abundant proof of a noble man and an ideal citizen. With more but ordinary opportunities at his command, he had already made honorable strides in scholarly attainments and a useful career. His motto, like Washington's, was 'Duty.' His delight, like Mozart's, was 'Work.' His success, like Disraeli's, lay in the thorough mastery of his subject. The summary of his life may be expressed in the words, 'Make the best of everything.'"

After a brief address on "The Ideal Christian Life" by Rev. J. F. Beates, of Wilkes-Barre, the session was brought to a close with a closing vesper service, conducted by Rev. J. F. Bruch. The delegates present were as follows:

Christ Church, Wilkes-Barre—Miss Clara Jackson, Miss Bertha Buckner, Miss Lydia Eisel, Miss Lorne Frey and P. W. Barker.

St. John's Church, Wilkes-Barre—Miss Mary Stone, Miss Viola Hoats, Miss Anna Carter, Mrs. L. P. Kuhner and H. L. Hangerford.

St. John's Church, Honesdale—Miss Mary Benninger.

St. James Church, Hobbie—Rev. J. T. Burch, Mrs. Sheridan Harter and Mrs. John E. Bloss.

St. Paul's Church, Scranton—Rev. W. C. L. Lauer, Mrs. W. C. L. Lauer, Miss Lottie Lauer.

Trinity Church, Scranton—Miss Grace Gerhart, Miss Katherine Rhodde, Miss Lydia Haber, Miss Anna Winterstein and Dr. Philip J. Yoder, jr.

St. Mark's Church, Scranton—Mrs. J. B. Dunn, Miss Emma Wahler, Miss Lizzie Williams, Fred Ringler and Charles J. Johnson.

Zion Church, Scranton—Miss Emma Belding, Miss Louise Krause and William Neegel.

SIX-YEAR-OLD BOY SAVES A BABE'S LIFE

Thoughtful and Heroic Act of Walter Gilbert—Rolled Burning Playmate in a Mud Puddle.

Six-year-old Walter Gilbert, son of Benjamin Gilbert, of 1601 Price street, saved the life of his 3-year-old playmate, Willie Nicholls, son of William Nicholls, of North Garfield avenue, yesterday morning, by an act of heroism and thoughtfulness that would do credit to the most matured man.

The Nicholls babe was playing with the little Gilbert lad at the latter's home, during the morning. A next-door neighbor started a rubbish fire in the back garden and the two little fellows, attracted by the blaze, climbed the fence and proceeded to play about it.

The Nicholls lot tumbled over to the fire with a handful of chips and in attempting to throw them into the blaze he fell forward and his skirts became ignited.

Just what followed is not known in detail, but when the neighbors, alarmed by the screams of the Nicholls babe, arrived on the scene, they found the Gilbert lad industriously rolling his infant playmate in a mud puddle a few feet away from the fire.

There wasn't a particle of fire left in the child's clothing, although the indications were that he must have been completely enveloped in flame. The burnt clothing was removed and some blisters, but not serious burns, were found on the little one's legs and body. The physicians who were called were content with the home remedies that had been applied.

The Gilbert boy, when questioned about what he did, said, "I couldn't put the water on Willie, so then I put Willie in the water."

SOME MORE DONATIONS.

Acknowledgements by Managers of the Home for the Friendless.

The managers of the Home for the Friendless thankfully acknowledge the following additional donations:

Mrs. C. C. Rose, clothing; Miss Alice Dale, a ham; A. C. Nettleton, twenty-six pairs of rubbers; B. G. Morgan, two tons of coal.

Mrs. A. H. Vandling, $5; Mrs. C. C. Rose, $5.

THEIR WOODEN WEDDING.

Fifth Anniversary of Mr. and Mrs. Charles W. Schank.

Mr. and Mrs. Charles W. Schank celebrated the fifth anniversary of their marriage, or wooden wedding, last night.

Their beautiful home on Sunset avenue was filled with felicitous friends, and a very happy time was had. Many novel presents were among the wooden-ware gifts brought by the guests.

Smoke the Pocono 5c. cigar.

New Canned Goods

Sugar Peas, very tender and sweet, 12c; $1.40 per dozen.

Fine Sifted Sweet Peas, 15c; $1.50 per dozen.

Coursen's Sugar Peas, 20c, per can; $2.25 per dozen.

York State Corn, 10c. Maine Corn, 10 to 12c. Hand packed Tomatoes, 10c; Worth 12c.

E. G. Coursen

FIFTH WEEK OF THE CAR STRIKE

EACH SIDE SEEMS CONFIDENT OF A VICTORY.

Conciliation Is as Much of an Improbability as Ever, but Efforts in This Direction Have Not Been Entirely Ignored—Imports Continue to Leave—Terror Inspired by the Congregating Here of So Many Miners—The Imports Not Displeased That Road Shut Down.

Yesterday the street car strike completed its fourth week of existence, with the warring parties as far from reconciliation as ever, and both sides claiming assured victory.

The company rests content in its ability to operate its lines without much difficulty, and the belief that the legs of the public will not long support the fear or sympathy that is keeping it off the cars.

The strikers feel confident that the public will never patronize the cars as long as they are operated by imports, and that before many days the company will realize this and come to terms with its former employes, rather than have its road bankrupted.

There is no appreciable increase in the number of persons riding on the lines other than the Laurel Hill, Green Ridge Suburban and Dunmore. The public along the other lines seem to have concluded that trolley cars are a superfluity. The business men in the central city continue to suffer grievously and some of them grow rabid in their condemnation of strikes and strikers in general as they contemplate the possibility of their trade being shattered for possibly many weeks more.

ANOTHER EFFORT.

Another movement to bring about a settlement of the strike was inaugurated last Friday by The Tribune, at the instance of the strikers, but as it is no more promising of definite good results than other somewhat similar efforts that preceded it, nothing is to be gained by saying more then that intervention has not been altogether discarded as positively futile.

The executive board of the strikers and the special committee of the Central Labor union, appointed to assist in the conduct of the strike, had another session last night. What transpired was not given out. It is understood, though, that the principal matter discussed was a plan of campaign for an indefinite period.

Six more imports deserted the company yesterday. They stated that the company still has sixty-eight motormen and about as many more conductors, twenty or thirty of the latter being farm hands recruited from the adjacent country districts. One of the deserters, who has been here for a week, said the biggest day's business done on any car he ran was ten cents in cash and one transfer.

WERE IN TERROR.

He also stated that the imports were in great terror yesterday, when they read in the papers that 18,000 miners were to come into the central city. The New York men were filled with the idea that miners are a reckless, lawless lot, such as would be encountered in a border town half a century ago, and that when they got together and "bickered up" there would be "doings," from which an import would just as lief be excused. Even though the company had not decided to run no cars yesterday, no cars would be run, the ex-imports say, because the imports would not go out on them.

The strikers have received word that an agent of the company is in Buffalo, recruiting men from among the extra car men employed there during the exposition, which closes next Saturday.

JOHN CRISWELL DEAD.

Man Who Inhaled Gas Never Regained Consciousness.

John Criswell, the aged man who accidentally inhaled illuminating gas, at The Bigelow Saturday night, died yesterday afternoon at the Lackawanna hospital without having regained consciousness. His wife and daughter were at his bedside when he passed away.

The remains were taken to Raub's undertaking establishment where Coroner Roberts performed an autopsy, afterwards deciding that an inquest was unnecessary. The remains were shipped to Philadelphia last night.

A HOME WEDDING.

W. R. Parker Married to Mrs. Anna Hilton Last Night.

William R. Parker, of Delta, Pa., and Mrs. Anna E. Hilton, of Harvard, Ill., were last night married at the home of Mr. and Mrs. Ira Mitchell, of North Washington avenue, by Rev. Dr. R. F. Pierce, pastor of the Penn avenue Baptist church.

Mrs. Arthur Long played Mendelssohn's march as the couple entered the parlor. The bride and groom have been residing here for the past few months and will continue to live here for some time.

MAUDE WILL HAVE A CROWD.

Lining Up with Cots Last Night at the Box Office.

As early as 9 o'clock last night men and boys, some with cots, began to line up at the Lyceum box office to secure first positions for the opening of the diagram of the Maude Adams' show, which takes place at 9 o'clock this morning. At midnight the line extended half way to the street.

The expectations are that the house will be sold out as fast as the tickets can be passed through the window.

TEACHERS' WEEK.

An Invitation from Lewis & Reilly.

The school teachers now in the city attending the institute are invited to inspect our line of ladies' shoes for fall wear. The "Melba" $3 shoe makes the teacher's work easier, and, in fact, is a relief for all the mental strains the school teacher is subjected to. We will be pleased to please them if they call at our "Busy Shoe Stores."

Lewis & Reilly,
114-116 Wyoming avenue, Scranton.

Lackawanna Railroad Cheap Rates to Buffalo.

In addition to rates already authorized for return tickets to Buffalo on account of the Pan-American exposition, the Lackawanna railroad will sell coach excursion tickets good going Friday, November 1, returning Sunday following, at $1.00 for the round trip from Scranton.

Smoke the popular Punch 5c. cigar.

No Need to Worry.

From the Washington Post.

The North Carolina woman who married a man in order to prevent him marrying her young daughter is a veritable diplomat.

All Mail or Telephone Orders Promptly Filled.
BOTH 'PHONES.

Our Profit Sharing Plan will be continued during 1902.

CLARKE BROS.

Ducks Swim

but not more so than our pupils play in and transpose to all keys, major and minor. CONSERVATORY students have to see this work to grade on. Come and see how we do it.

J. Alfred Pennington, Director.

Young Men of Scranton and Vicinity

We extend to you an invitation to call and inspect

The World's Best

Productions in Fall and Winter Footwear, in all the fashionable leathers—Vici Kid, Box Calf, Enamel, Patent Calfskin. Most correct in style, double sole extension edge, winter weights, at the popular prices.. $3, $3.50 and $4

LEWIS, RUDDY, DAVIES & MURPHY
330 Lackawanna Avenue.

Oils, Paints and Varnish

Maloney Oil & Manufacturing Company,
141-149 Meridian Street.
TELEPHONE 26-2.

Handkerchiefs

Two Hundred (200) Dozen

Unlaundered, hand embroidered and hem-stitched Pure Linen

Handkerchiefs

Made especially for us, will be sold this week at the astonishingly low price of 15 cents each—2 for 25 cents or $1.50 per dozen. Each Handkerchief bears the Cramer-Wells Co. stamp—a positive guarantee of superior excellence. Bargain seekers take notice, this is your opportunity, and the result of our shrewd cash buying.

Cramer-Wells Co.,
130 Wyoming Ave.
'Phone 353-3.

Union Suits

Are the most comfortable garments a man can wear. They fit you perfectly, do not hitch up or wrinkle, and the best of all is they cost no more than a two-piece suit.

$2.00
a Garment at

CONRAD'S
"A Gentlemen's Furnisher"
305 Lackawanna Avenue.

Creating —a— Sensation

This is what we are doing with our

Furs, Jackets, Suits and Skirts.

If you want quality, style and low price, trade with

BRESCHEL,
The Furrier,
124 Wyoming Avenue.

Furs repaired and remodeled now at reduced cost.

Ladies' Tailoring

Jackets, Etons, Raglans and Newmarket Dress—walking and rainy day Skirts. Our prices are reasonable. Guaranteed to give satisfaction. Goods furnished.

King Miller, Merchant Tailor,
432 Spruce Street.

TRIBUNE WANT ADS.
BRING QUICK RETURNS

"They Are Exactly as Advertised"

Remarked a customer in attendance at last Monday's Special Sale, referring to her purchase of a handsome Velour-covered Couch; one of the many choice offering of that occasion.

Her statement sounds the keynote of our House Furnishing success: Everything as represented, or your money back. A few of those Couch and Morris Chair bargains, left from Monday, will be offered Wednesday and Thursday—while they last.

Couches—75 inches long, 30 inches wide—elegantly upholstered, high-grade springs and complete metal construction. The saving on a $5.00 purchase of values, with which they are covered, permits the cutting of price on this $15 couch to

$10.

Morris Chairs—Mahogany finished, massive front, claw feet, generous proportions. Regular value, $18.

$7.75.

CREDIT YOU? CERTAINLY!

THE ECONOMY
221-223-225-227
WYOMING AVENUE.