# WEST SCRANTON

## WILT THOU BE MADE WHOLE?

**THEME OF REV. SPENCER C. DICKSON'S SERMON.**

**The Only Way to Secure Salvation Is by Professing Christ—Miss Elsie Acker Entertains Little Folks. Young Boy Missing from Home. Boy Struck by the Cars—Rally Day Exercises—Harvest Dinner and Social—Notes About People and Other Items of Interest.**

Rev. Spencer C. Dickson, of Philadelphia, son of A. W. Dickson, of this city, occupied the pulpit of the Sumner Avenue Presbyterian church last evening and preached a sermon based on passages found in the fourth and fifth chapters of John's Epistles. These refer to Christ's action at Jacob's well and the pool of Bethesda.

In these instances, the speaker said, Christ performed miracles that were amazing, and asked of the cripple at the pool, "Wilt thou be made whole?" This could only have occurred when the man professed his sins, and so it is today, the only way to secure salvation is by professing Jesus Christ.

Religion does not consist of freedom from pain, bodily health and strength, soul strength and safety. Christ's cleansing of men merely illustrated his power to dispense spiritual power and welfare. For only those that are pure in heart, their souls will inherit the kingdom of God.

In the salvation which comes to all men, Christ makes the first step, and the many miracles recorded in the Bible are merely illustrations of God's power to redeem.

### Missing from Home.

Walter Nauman, aged 17 years, has been missing from home, 527 North Garfield avenue, since last Friday morning, when he left, ostensibly to take up his usual work in Keller & Van Dyke's piano factory. He has not returned home, and his relatives are much alarmed concerning his whereabouts.

When he left home he wore a mixed green suit, Oxford grey overcoat, with a black velvet collar, white and pink striped shirt, with black and white bow tie.

Young Nauman is about 5 feet, 7 inches in height, and weighs 140 pounds. He has a fair complexion, dark eyes and dark brown hair. Any information concerning him will be received by his relatives.

### A Juvenile Party.

Miss Elsie Acker celebrated her twelfth birthday anniversary at the home of her mother, 422 South Main avenue, Saturday afternoon, between the hours of 4 and 8. Her little friends to the number of thirty-one, assembled there and participated in and enjoyed all the pleasures incident to occasions of this kind, and the many pretty gifts that Miss Elsie received attest to her popularity among her young associates.

Dainty refreshments, cakes, fruit and ice cream was servide by Misses Helen Hagen, Sara Williams, Helen Gillette and Ruth Acker, who also assisted in their various amusements. The following little ones were present:

Gertrude Moore, Mary Evans, Hannah Wilkins, Ruth Carson, Ruth Williams, Harriet Thomas, Adeline Thro, Kate Davis, Martha James, Marion Hall, May Davis, Jeanette Fellows, Elsie Struppler, Jeanette Struppler, Edith Shiffer, Mildred Whitman, Martha Hughes, Pearl Jeffrey, Harriet Acker, Margaret Acker, Beatrice Woodling, Langdon Lutz, Roy Woodling, Ralph Whitman, Murray Acker, John Hall.

### Boy Struck by Street Car.

Thomas, the 4-year-old son of Mr. and Mrs. Thomas Flaherty, of West Locust street, was run down by a street car on Saturday afternoon and quite severely injured. The little fellow was playing with a number of companions near the intersection of South Main avenue and West Locust street, when car No. 12, in charge of two imported men, came along, and before it could be stopped, knocked the child down.

Fortunately, the little fellow rolled away from the car, and escaped with a severe scalp wound and bodily bruises. Dr. R. G. Beddoe and Dr. W. Rowland Davies were called and attended the child. The accident caused much excitement.

### Rally Day Exercises.

The Sunday school of the Simpson Methodist Episcopal church held Rally day exercises yesterday morning, instead of the regular preaching service and Sabbath school exercises. The main auditorium was filled with children and their parents, who thoroughly enjoyed the services.

The opening number was a song by the school, which was followed with prayer by Superintendent George L. Peck. Another song was indulged in, and the responsive reading was from Gen. xlv:1-11. Master Arthur Beck rendered a solo, and the school joined in the chorus. The primary department also sang.

The rally day greeting was given by a class of sixteen girls, including Misses Kate Davis, Ruth Williams, Ruth Carson, Myra Smith, Harriet Thomas, Marjorie Utt, Ruth Bryant, Marion Hall, Elsie Acker, Jessie Florey, Florence Florey, Mildred Wrigley, Adeline Thro, Ruth Fellows, Pearl Bryant and Pearl Jeffries.

After another song by the school, the pastor, Rev. H. C. McDermott, delivered a short address to the children, in which he pictured to them the life of Christ and how he died to save the world. The exercises were closed with a song by the school, and benediction by the pastor.

### Harvest Dinner and Social.

Extensive preparations are being made for the harvest dinner and social which will be held at Mears' hall next Wednesday evening for the benefit of St. Patrick's Catholic church. The affair will be in charge of Branch 97, L. C. B. A., and Branch 44, C. M. B. A., and this alone insures the success of the undertaking.

The dinner will be ready for service at 6 o'clock, and will be continued until 11 p. m., in order that all ticket-holders may be provided for. The menu will consist of all the delicacies of a genuine harvest dinner. The attendants will be appropriately costumed, and several old-fashioned dances will be enjoyed.

### Hallowe'en Night Events.

The ladies of St. Cecilia's Total Abstinence and Benevolent society, assisted by the members of St. Leo's battalion, will hold a ribbon social at Mears' hall next Thursday evening.

A "country social" will be the programme at the Electric City Wheelmen's stag next Thursday evening, when prizes will be awarded for the most unique make-up, apple eating contest and other events.

### Recent Mine Accidents.

Isaac J. Davis, 324 South Main avenue, an employe at the Bellevue colliery, had his foot caught in a "stretcher," while running a trip of cars, and severely lacerated the member.

Joshua Elias, of South Decker's court, a miner employed in the Bellevue, had his face injured by a flying pick recently.

Conrad Donovan, of Exeter street, had one of his fingers caught and severed between two cars at the Bellevue recently.

### Washburn Street Presbyterians.

At the services yesterday, "talents" were furnished to all who were willing to use them for the purpose of raising enough money to meet the additional expenses for the year. It is desired that each person having taken one of the talents employ it so that on or before Dec. 22 they can return it with an increase of one dollar or more.

Our people very much regret the resignation of Miss Lydia Saller, who has been our soprano singer for the past four years. She has secured a more remunerative position at the Episcopal church, Carbondale.

Thursday the ladies of the church will hold an all-day session. Lunch will be served for the small sum of 15 cents each.

Next Sabbath the monthly offering for home missions will be received at the Bible school session. The orchestra continues to improve and ably assist in the music.

The Misses Sanders will give a musicale at their home, on Elm street, Thursday evening, Nov. 7, for the benefit of the church.

The Chi Upsilon society will hold an important meeting in their room this evening at 8 o'clock.

### Events of This Evening.

The anniversary committee of Esther Assembly, A. O. H. of M. C., will meet this evening at the home of Mrs. McArthur, to complete arrangements for the celebration to be held on October 30 at Finley's hall.

The Leek Glee and Social club will hold their annual banquet this evening at Enoch Evans' hotel on Jackson street.

A most unusual and interesting entertainment will be given by the young ladies of Prof. Bucks' Elm Park Sunday school class on Monday evening in Guernsey hall. It has been rightly named a "Phantom social" and was the most successful social given by the Lancaster Y. M. C. A. two years ago. A special invitation is extended to the visiting teachers of the County Institute to attend. The proceeds are to go toward the talent fund of the class. All are invited.

The fourteenth anniversary of Bald Eagle tribe, No. 162, Improved Order of Red Men, will be celebrated this evening in Red Men's hall with an entertainment and social session.

### GENERAL NEWS NOTES.

Miss Elizabeth Roberts, of North Everett avenue, entertained the members of the Young Ladies' Auxiliary of the Simpson Methodist Episcopal church at her home on Saturday evening.

The intermediate grade of the First Welsh Baptist Young People's Union will conduct a Welsh tea at the church on Wednesday afternoon.

W. W. Adair, secretary of the Railroad Young Men's Christian Association occupied the pulpit of the Hampton street Methodist Episcopal church last evening.

St Brendan's council minstrel troupe was reorganized yesterday with Prof. J. T. Watkins as instructor. They will give a performance at a date to be announced later.

The Electric City Wheelmen Glee club will meet tomorrow evening at the club house, for rehearsal. All members are requested to be present.

Frank Blisco, of Twenty-second street, and James Early, of Jackson street, had injuries dressed at the West Side hospital early yesterday morning.

### PERSONAL JOTTINGS.

Miss Nellie Curren, of Lafayette street, has returned home from the Pan-American and Niagara Falls.

Miss Gwen Davis, of Clarke Bros.', spent Sunday with friends at Wilkes-Barre.

Mrs. John Renchler, of North Lincoln avenue, is confined to her home by illness.

Michael Doyle, who has been at Clarke Bros.' Peckville store for some time, is back to the North Main avenue stores again.

Mr. and Mrs. David Shaw, of South Fillmore avenue, entertained a large circle of their friends at their home last Friday evening.

Daniel, the young son of Mr. and Mrs. John Lynch, of Evans court, was tendered a surprise party recently by a number of his friends.

Frank Lewis, of Hampton street, left on Saturday for Columbus, Ohio, where he will join a company of United States Cavalry for service in the Philippines.

Mrs. Fred Davis, of North Lincoln avenue, is visiting friends in Philadelphia.

David Dicky, of South Garfield avenue, is attending his father in Susquehanna county, who is seriously ill.

Miss Myrtle Ratzburg, of North Main avenue, entertained a large party of young people at her home recently.

Miss Maud Jones, of Jackson street, is circulating among friends in Wilkes-Barre.

Mrs. Peter Brown, of Lafayette street, has been called to Thornhurst by the serious illness of her mother.

William Schoener, of North Lincoln avenue, is visiting friends in Stroudsburg.

Miss Grace Rice, of Schlager boulevard, has returned home from a visit with relatives at McClure, N. Y.

Mr. and Mrs. Ernest Northup and children, of South Main avenue, spent Sunday at Glenburn.

David Sanders, of North Bromley avenue, has recovered from a week's illness.

Conductor Martin Devaney and son James, of Price street, are at the Pan-American.

Mr. and Mrs. Harvey Smith, of Yankton, South Dakota, are visiting at the home of Mr. and Mrs. S. W. Wrigley, on South Main avenue.

Mrs. M. B. Garney has returned to her home at Kingston, after a brief visit among friends on the West Side.

Miss Grace Van Horn, of Kingston, called on friends here yesterday.

Frank Sheld has moved into his handsome new home on North Main avenue.


**A Daily Reminder**

You will not be disappointed in Dutom's Tar; it will relieve that Cough and Cold in one night.

FOR SALE BY G. W. JENKINS.



# Neckwear Means More to Ladies of Fashion This Year..

Than it ever meant before during the life of the present generation. Just why would be hard to answer with any degree of certainty, but we think that its intrinsic beauty and wealth of styles suitable for all occasions, and types of feminine loveliness has much to do with it; for it is a fact that no woman of taste need adorn herself with neckwear that is not becoming to her particular style of beauty, as the designers have left no stone unturned to adapt their excellent creations ty every type of womanhood. But the greatest surprise to intelligent buyers, is that the

## New Beauties in Neckwear

Cost so little money. We hear comments of this sort every day, and we are vain enough to think them well merited.

**Neckwear Prices Range from**

**$1.00 For Nice Styles to $10.00 For Superb Creations.**

## Ruffs Take the Lead

Of course, for Dame Fashion has said so. But there are Ruffs and Ruffs., We've got the smart, swell kind, in

**Liberty Satins, Crepe De Chene,**
**China Silks, Chiffon Taffetas,**
**And Some Choice Extreme Novelties**

Not to be seen elsewhere in Scranton. Besides these, there are

## Fur and Feather Creations

Shown on a larger scale than ever and under more favorable conditions, in the Ladies' Outfitting Quarters, at rear of the Dress Goods Store.

**Ostrich Feather Boas, Fur Scarfs, with Cluster of Tails, Long and Short Fox Boas Muff and Scarf Sets to Match, Etc.**

There's no end to the assortment and there's no equal in this city to the values we offer. Besides this, no other firm in town has half the good styles to show you that we have.

## Special Display of Neckwear

Every day this week. Inquirers are just as welcome as buyers, for they're sure to talk about what they see to their friends.

**Globe Warehouse**



**SOME FOOLISH PEOPLE**

Allow a cough to run until it gets beyond the reach of medicine. They often say, "Oh, it will wear away," but in most cases it will wear them away. Could they be induced to try the successful medicine called Kemp's Balsam, which is sold on a positive guarantee to cure, they would immediately see the excellent effect after taking the first dose. Price 25c. and 50c. Trial size free. At all druggists.


# TROUBLE BEGINS

## At the Same Point with Scranton People as Elsewhere.

Trouble begins with the first backache.

'Tis serious trouble too—kidney trouble.

Neglect means other pains more dangerous.

Urinary disorders quickly follow.

Doan's Kidney Pills cure all kidney ills.

And are endorsed by Scranton citizens.

Mrs. E. S. Jones, of 1010 Lafayette street, says: "Stiffness of the knees, bloating around the ankles, pain across the loins when stooping, lifting anything or when I exerted myself, clearly proved I had kidney complaint. Doan's Kidney Pills were brought to my notice through an advertisement I saw in one of our papers and I procured a box from Matthews Brothers' drug store. I followed up the treatment until I used several boxes. The lameness and the bloating disappeared. I know of others in Scranton who used Doan Kidney Pills and obtained great relief.

For sale by all dealers. Price, 50 cents. Foster-Milburn Co., Buffalo, N. Y., sole agents for the United States.

Remember the name, Doan's, and take no other.

## NORTH SCRANTON NEWS.

**Surprise Party in Honor of the Birthday of Master Arthur Wilson—Foot Ball Game.**

Saturday evening a number of the young friends of Master Arthur Wilson, oldest son of Mr. and Mrs. W. J. Wilson, of Hollister avenue, tendered him a surprise party, in honor of his birthday. Games and amusements of the usual order were indulged in. Joseph Webb handled Edison's phonograph, which rendered a number of selections, to the delight of the young people. Refreshments were served by Mrs. Wilson, assisted by Mrs. L. H. John, Mrs. Evans and Mrs. Webb.

Among those present were: Mr. and Mrs. Joseph Webb, Mr. and Mrs. J. R. Howells, Mrs. L. H. John, Mrs. Evans, Mrs. Jones and Mrs. J. Griffiths, of Priceburg; Misses Gertrude James, Edith James, Katie Barrett, Hannah Jones, Sadie and Emma Wood, Jessie Wells, Jennie Webb, Vivian McCulloch, Jeanette Banks, Sarah Cullen, Jennie Griffiths, Louise Jones, Margaret Wilson; Masters Haydn Wesley and Hector John, Simon and Daniel Jones, Willie and George Evans, Mathew and Michael Scott, Thomas and David Thomas, George Merrill, Joseph Cullen, David Price, Thomas and John Webb, John Jones, John H. Jones, Willie Wilson, Hetsworth Howells, Evan Evans, Joseph Webb.

Master Wilson received during the evening several useful presents, among them being a handsome watch from his parents.

### Foot Ball Game.

The Alpha Gama foot ball team, the representative team of this section, defeated the Green Ridge Stars Friday afternoon, 14 to 0, in the presence of several hundred spectators. The game was exciting from the start to the finish, and only by the hardest work did the Alpha Gamas succeed in making their touch-downs.

Buchanan and Mackey made the touch-downs, while Cullen kicked the goals. Twining played a star game at quarter-back, handling the ball like a professional. The line-up of the teams was as follows:

| Alpha Gama. | | Stars. |
|---|---|---|
| Liddicoat | right end | McAvoy |
| Norton | right tackle | Allen |
| Buchanan, Gillespie | right guard | Kelley |
| Galick | center | Williams |
| Bailey | left guard | Blackburn |
| Carey | left tackle | Bower |
| Moore | left end | Cusick |
| Cullen | right half back | Phillips |
| Collins | full back | Morley |
| Mackey | left half back | Boyle |
| Twining | quarter-back | Jones |

### Told in a Few Lines.

Miss Martha Walters entertained a few of her friends at her home on Ross avenue Saturday evening. Games, singing and dancing were indulged in to a seasonable hour, when refreshments were served, after which the guests departed for their homes. Those present were: The Misses Anna Thomas, Mae Davis and Martha Walters; Messrs. George Mackey, Raymond Wescott, John Simms, Bert Evans, William Evans, Percy Davis, Perry Thomas and John Richards.

The Alpha Gama football team would like to arrange a game with either the High school team or the Eclipse team.

In the presence of one of the largest crowds that has gathered in the auditorium in a long time to witness a game of basket ball, the Crackerjacks Friday night defeated the High Works team 19 to 9. Next Friday evening the Crackerjacks will play the Sunsets of the South Side at the auditorium.

The North End Stars will play the Wilkes-Barre basket ball team, champions of Luzerne county, at the auditorium. The admission for the game will be twenty-five cents, on account of the large expense to bring the Wilkes-Barre team here.

Miss Emily Thomas was pleasantly surprised at her home on Putnam street Wednesday evening by a few of her many friends. Games and other party amusements were indulged in to a seasonable hour when refreshments were served. Those present were: Misses Margaret Richards, Rachael Owens, Margaret Lewis, Minnie Thomas, Mary Richards, Blodwin Thomas and Cora John; Messrs. Chas. Alvord, Thomas Birtley, Frank Jones, Edward Tallman, Charles Burr and David Zimmerman.

Miss Lola Sherman entertained a few of her friends at her home on Ferdinand street Friday evening.

Mr. and Mrs. Isaac Edwards, of Warren street, are at the Pan-American.

Dr. Guild and son, Burnham, of North Main avenue, have returned from a visit to the Pan-American exposition and Niagara Falls.

The Ladies' Aid society of the Presbyterian church held an ice cream social in the church parlors Friday evening.

Mrs. Edward Morgan, of Pittsdale, is visiting Mrs. S. J. Owens of North Main avenue.

A most unusual and interesting entertainment will be given by the young ladies of Prof. Buck's Elm Park Sunday school class on Monday evening, in Guernsey hall. It has been rightly named a "Phantom Social," and was the most successful Young Men's Christian association social given in Lancaster, Pa., two weeks ago. A special invitation is extended to the visiting teachers of the county institute to attend. The proceeds go toward the talent fund of the class. All are invited.

Ignatz Wolnofski, who was arrested Saturday night by Special Officer Bohr for hurling a stone threw a window in Miller's hotel, was fined $5 and the cost of the window in police court yesterday morning.

Mr. and Mrs. Swartz have returned from their wedding tour and will reside on Wayne avenue.

### Not Connected with It.

Editor of The Tribune:

Sir: Will you kindly give me space in your valuable paper to contradict a statement which has been spread broadcast throughout this city, with reference to a remark supposed to have been made by me concerning the subscription dance, held in North Scranton last Wednesday evening.

I was in no manner connected with the dance, nor did I ever make any of the remarks supposed to have emanated from me. The committee in charge of the affair will vouch for the accuracy of my statement.

John P. Stanton, M. D.

## GREEN RIDGE.

Mrs. M. R. Walter, of Adams avenue, is visiting friends in Dalton.

Mr. and Mrs. J. Snyder and son, of East Market street, are home from a trip to the Pan-American exposition.

The funeral of Mrs. James J. Crogan, of 1203 Sanderson avenue, will take place this morning at 9 o'clock. Requiem high mass will be sung at St. Paul's Catholic church.

Mrs. D. R. Nicol, of Wilkes-Barre, spent Saturday with her parents, Mr. and Mrs. J. W. Howell, of Green Ridge street.

Miss Elvira E. Jenkins died Saturday at the home of her sister, Mrs. Paul W. Zurflieh, corner of Madison avenue and Delaware street.

A special meeting of the Green Ridge Wheelmen will be held Tuesday evening, Oct. 29, at the club house, Wyoming avenue, at 8 o'clock, for the purpose of considering proposed amendments to the by-laws, as follows: 1—Providing for reinstatement of members. 2—Extending period of delinquency for payment of dues to four months. 3—Providing for special meetings for consideration of membership applications. 4—Striking out the clause requiring officers and candidates for office to pay dues monthly in advance.

## DUNMORE.

At the Methodist church last night the pastor, Rev. Charles H. Newing, began a series of evangelistic services that will be conducted every night, except Saturday, during the coming month. The large edifice was filled last night to listen to the eloquent and fervid words of the pastor. He took his text from Jonah, iv:3, "Yet forty day and Nineveh shall be destroyed." Special music was rendered by the enlarged choir, which will be one of the features of the meetings.

Mrs. Royal Taft and Miss Emma Sutherland are the guests of friends in Brooklyn, N. Y.

The official board of the Methodist Episcopal church will meet tonight.

On next Sunday evening Rev. W. F. Gibbons, of the Presbyterian church, will preach the first of a series of six sermons on "Heaven, and How to Reach It." Next Sunday's subject will be, "Where is Heaven?"

Jefferson Yost, of Shenandoah, is the guest of his brother, Oscar Yost, of Blakely street.

Letters remaining unclaimed during the period ending October 26. Persons calling for these letters will please say advertised: E. L. Bennett, 204 Madison avenue; Nellie Devereaux, Thomas Erlbon, D. Fetzer, Larch street; J. F. Fleming, E. A. George, 240 Cherry street; Carrie Heires, C. W. Coons, John McKeever, G. P. Monaghan, 192 Anthony street; Mary Nealon, rear 1304 Washington avenue; Gertrude Nealon, 191 Mill street; Bessie Smith, 1426 Green Ridge street; Polly Stein, Vito Mecca, Antonio Lalli (2), 1720 Monroe avenue.

The following cut prices at H. E. Spencer's meat market: Round steak, 10c.; sirloin steak, 2 for 25c.; pork chops, 2 for 25c.; legs of lamb, 12½c. per pound.

## OBITUARY.

MRS. MARGARET CAWLEY died on Saturday night at the family home, 313 Railroad avenue, aged 62 years. She is survived by three children, Margaret, John and William, and by one brother, John Brown, of Cork, Lane, Pittston. The funeral will be held tomorrow morning at 9 o'clock from Holy Cross church, with interment in the Cathedral cemetery.

JOSEPH BAUMEISTER, who had been a resident of Scranton for the past forty years, died suddenly yesterday at the home of his daughter, Mrs. J. W. Schamy, of Rutherford, N. J., whom he had gone to visit only a few days ago. The deceased was apparently in perfect health when he left this city and his death came as a severe shock to his family. Mr. Baumeister was 77 years old, having been born in Wurtemberg, Germany, in 1824. He was employed for a number of years at the Lackawanna car shops, but of late years has been living a retired life. He is survived by the following children: Joseph, William, Mrs. Brock, Mrs. Henry Spenks, Mrs. Peter Ean, Anna and Minnie, of this city, and Mrs. J. W. Schamy, of Rutherford, N. J. The remains will be brought to this city for interment.

### Funerals.

The funeral of the late P. O. Moody will be held at the family residence, 524 Lackawanna avenue, at 2 o'clock this afternoon. Interment at Forest Hill.

The funeral of the late Miss Elvira Jenkins will take place tomorrow afternoon at 2:30 o'clock from the residence of deceased's brother, Paul Zurflieh, corner of Delaware street and Madison avenue. Interment will be made in the Washburn street cemetery.

The funeral of Mrs. James Crogan takes place this morning from the family residence in Green Ridge.


# Jonas Long's Sons

## Strong Inducements for Your Trade

**The offering today consists of Ladies' Coats, Capes and Suits.** They represent the products of the best makes of women's garments in this country and are perfect in style, make, fit and finish. The prices quoted are extremely low when considered in connection with such superb qualities.

**The Largest and Most Comprehensive Stock of Ladies' Ready-made Garments In Scranton Are Here.**

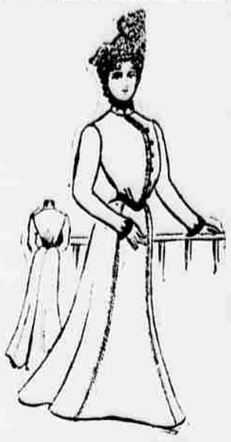

**$19.50 for Ladies' All Wool Pebble Cheviot Suit**—Worth $25.00. This elegant man-tailored suit is made in handsome Eton style, the skirt with deep flounce and full flare, satin bands adorn the jacket and skirt lined throughout with guaranteed satins, altogether a beautiful suit and well worth $25.00. Price here $19.50.

**$25.00 for Handsome Corduroy Suit, worth $35.00.** Comes in blacks, blues, browns and tans, jacket made blouse style, skirt with graduation flounce and panel flare, lining the best satin, a rich, elegant garment that cannot be equaled under $35 anywhere else. Here $25.00

**Fashionable Raglans.**

**$10.00 for Ladies' Stylish Raglans**—Yoke effect back and front, loose box style, velvet collar and cuff, sleeve piped with velvet, in blue and greys, **At $12.98 Ladies' Handsome Raglans,** with detachable capes, yoke effect and half fitted back, all the new beauties of fashion. $16.00 garment for $12.98.

**FURS AND CAPES.**

**An Elegant Stock of Fashionable Furs**—Two Specimen Values We Quote. **$2.98 for Electric Seal Scarf**—Worth $6.00, made with imitation marten tails and good length.

**$5.00 for Genuine Martin Scarf**—Worth $7.50, extra fine and long, o handsome tails, a great value at $5.00.

**$6.00 for $7.50 Capes**—Made of elegant plush, trimmed with jet and braid well lined and interlined

**$10.00 for $12.50 Capes**—Genuine Salts Plush Cape, trimmed with real hemper satin lining full sweep.

The largest and greatest Ladies' Garment Department in this section of the country. If you wish to post yourself on style and view a magnificent display, come here.

SECOND FLOOR.

# Jonas Long's Sons



**AMUSEMENTS.**

**Lyceum Theatre**
M. REIS, Lessee and Manager.
A. J. DUFFY, Bus. Manager.

**Tuesday Night, Oct. 29.**
The Eminent Comedienne,
**Rose Coghlan**
And her ideal company of players, in a superb production of her own version of Charles Reade's charming comedy,
**"Peg Woffington"**
PRICES 25c, 50c, 75 cents, $1.00, $1.50.
Seats on sale Saturday at 9 a. m.

**Wednesday Matinee and Night,**
**Special Bargain Day Matinee.**
F. C. Whitney's and Edwin Knowles' Original New York Production, The Great Religious and Historical Drama,
**QUO VADIS**
Staged by Max Freeman. Dramatized by Stanislaus Stange.
More Music Than an Opera. By Julian Edwards.
Prices: Evening, 25 cents to $1.00. Matinee 25 and 50 cents. Children to any part of the house, 15 cents. Seats on sale Monday at 9 a. m.

**Academy of Music**
M. REIS, Lessee. A. J. Duffy, Manager.
**Week of October 28.**
Daily matinees commencing Tuesday.
**Jessie Sawtelle Dramatic Company**
Presenting high class repertoire, with a change of programme at each performance.
Monday night the Great Irish drama,
**"THE SHAUGRAUN"**
With Special Scenery
NEW SPECIALTIES
People's Popular Prices, Ten, Twenty, Thirty.
Prices 10c., 20c., 30c. Matinees, 10c., 20c.

**STAR THEATRE**
ALF. G. HERRINGTON, Manager.
MONDAY, TUESDAY, AND WEDNESDAY,
Oct. 28, 29, 30.
Matinees Monday and Wednesday.
**"The Broadway Burlesquers."**
Thursday, Friday and Saturday,
"EUROPEAN SENSATION."