The News of Carbondale.

SELECT COUNCIL.

City Solons Have an Hour's Session and Receive Communications from Mayor and Solicitor.

Select council met in regular session last night, the meeting being called to order at 7.30, several of the councilmen being anxious to attend the performance at the Grand opera house. The solons were in session one hour. All members were present when Chairman Fletcher called to order. The following communications were received:

Carbondale, Pa.

To the Councils of the City of Carbondale.

Gentlemen: I have been served with notice of suit in equity instituted by the taxpayers of the city of Carbondale asking court to decree the resolution of council awarding a contract to light the streets of this city to the Lackawanna Valley Electric Light and Power company, and also to enjoin me and any other officers of the city from signing any contract with said company in pursuance of said resolution. It has been my opinion from the start that the law did not authorize councils to light the streets in the manner they have adopted. However, the city solicitor's opinion in writing should at once be obtained as to legality of the resolution and the manner in which it was passed by council.

Mayor J. W. Kilpatrick.

Carbondale, Pa.

To the Members of Carbondale Council:

The city may defend suit if they deem proper, but it is not advisable for the city to incur costs in defense of this case when they can by proper legislation remedy any alleged mistake that might have been made in their former action. The electric light company, if they wish to defend this case in court in the name of the city, and undertake to assume the costs, they should be allowed to do so. R. D. Stuart,

City Solicitor.

The two communications were referred to the committee on judiciary and legislation. File of select council No. 9 providing for the constructing of a sewer on Ninth avenue passed second and third readings. The following resolutions were read:

By James Thompson—That the property owners on Chestnut avenue be notified to lay sidewalks in front of their properties at once and if they do not comply that the city engineer is authorized to lay the walks and the costs be collected by the city. Referred to street committee.

By Thompson—That the hydrant in front of the property be removed and a new one put in its place. Referred to committee. The committee was ordered to report forthwith and they took charge of the resolution reporting favorable on it. The Light, Fire and Water committee reported favorable on the resolution authorizing the city engineer to have two hydrants on Ninth avenue changed to other locations. Mr. Davis moved report be accepted. Mr. Thompson thought an ordinance was needed before a hydrant could be changed and City Solicitor Stuart was asked for his opinion. He stated that the change could be made by resolution. Chairman Fletcher stated that he had received complaints from citizens living near the place where the hydrants to be changed were. Among them was the brewery. They did not want the hydrants changed as it would not afford them fire protection if they be changed. He further said that if Mr. Davis would withdraw his motion he would inspect the present situation of the hydrants, but on the motion if brought up now he would have to vote nay. Davis insisted on having a vote on the motion voted upon at once. When calls for yeas were made there were no responses and in the nays all but Davis voted. In the excitement he had neglected to vote yea. Barrett introduced a resolution to give a rebate of $42.08 to G. Cuff of Hospital street. Referred to committee. Council then adjourned.

Closed Up.

Isaac Burros, proprietor of a quick lunch parlor in Wilkes-Barre, and formerly proprietor of the quick lunch parlor in Anthracite building, was in the city last night, and closed up his place here, which has been managed by Fred Abrams. Abrams took possession of the place when the genial Ike departed, but did not prove equal to the position of manager, and as a result the place is now closed up and offered for sale.

Hunters Banquet.

At the home of Joseph Carden, on the West Side, last night, a crowd of local hunters sat down to a splendidly prepared table. The "gamesters' banquet," as it was termed, was in honor of Patrick Carden, of Scranton, a relative of the host. The repast consisted mainly of "game," secured in the woods here by local hunters, and was prepared in an excellent manner.

THE PEOPLE'S EXCHANGE

WANTED—A good girl, middle age preferred. Inquire of Mrs. William Bingham, 90 Randolph street.

WANTED—Two first class painters at once. Apply to V. J. Finch, Church street, Carbondale.

RAILROAD TIME TABLES.

Delaware and Hudson Railroad.

June 6, 1901.

Trains will leave Carbondale at city station as follows:

For Scranton and Wilkes-Barre—6.00, 7.00, 8.00, 9.01, 10.01, 11.21 a. m.; 12.40, 1.45, 2.51, 3.50, 4.38, 5.00, 10.01, 10.51 p. m.

Sunday trains leave at 8.00, 11.21 a. m.; 4.16, 5.46, 5.50, 8.00 p. m.

For Albany, Saratoga, Montreal, Boston, New England points, etc., 7.00 a. m.; 4.38 p. m. (daily.)

For Lake Lodore, Waymart and Honesdale, 7.22, 11.55 a. m.; 3.51, 6.16 p. m.

Sunday trains leave Lake Lodore, Waymart and Honesdale at 9.07 a. m., 1.50, 4.16 p. m.

Trains arrive at Carbondale from Wilkes-Barre and Scranton as follows: 6.56, 8.37, 9.46, 10.50 a. m.; 12.37, 2.06, 3.27, 4.28, 6.08, 7.07, 8.24, 9.51, 11.37 p. m.; 1.53 a. m.

Sunday trains arrive at 9.37 a. m.; 12.10, 3.25, 4.28, 6.29, 11.50 p. m.

Sunday trains arrive at Carbondale from Lake Lodore, Waymart and Honesdale at 12.17, 4.19 and 7.55 p. m.

New York, Ontario and Western.

Sept. 17, 1901.

Trains leave Carbondale for Scranton at 7.00 a. m.; 4.00 p. m.

Sunday trains at 7.00 a. m.; 6.00 p. m.

Trains leave Carbondale for points north at 11.10 a. m. On Sunday at 9.10 a. m. Trains leaving at 11.10 a. m. week days and 9.10 a. m. Sundays make connections for New York, Catasauqua, etc.

Trains arrive from Scranton at 11.46 a. m.; 6.41 p. m.; from points north, 1.00 p. m. Sundays from Scranton at 9.10 a. m. and 7.45 p. m.; from Cadosia at 6.00 p. m.

Erie Railroad.

June 23, 1901.

Trains leave city station, Carbondale, daily (except Sunday) at 7.00 a. m. and 2.45 p. m. for Brandt and Nineveh at 9.35 a. m., daily (excepting Sunday), for Binghamton, making connections for New York city and Buffalo, and at 6.10 p. m. for Susquehanna, making connections for western points.

Sunday trains at 9.45 a. m. for Susquehanna, with western connections, and 6.27 p. m., with same connections.

Trains arrive at 8.55 a. m. and 2.45 p. m. Sundays at 8.55 a. m.

ENTERTAINMENT COURSE

The First of the Brockway Talent, Under the Patronage of Carbondale Young Men, Gives Splendid Reception.

The opening of the entertainment course to be given by talent provided by the Brockway bureau, under the patronage of a coterie of enterprising young men of Carbondale, Claude R. Smith and Isaac Singer being the promoters, took place at the Grand last night, when Maro, a capital entertainer, magician, musician, wit and several other things, was greeted with a crowded audience.

It was a splendid reception that was given Maro. The audience was the most fashionable of the season and in this respect it might be said that it was a great social event. The response to the efforts of the public-spirited young men who provided this course was quite flattering, but nothing more than was deserved, for it takes a good deal of resolution and perseverance and energy to undertake an enterprise of this sort and carry it to the successful end which marked last night, the initial number of the course. The thronged audience of last night and the appreciation that was manifested are bright auguries of the success of the course.

Though Maro has appeared in this section before, last night was his first appearance in Carbondale; but if he cares to return he need not be fearful of the warmth of his reception. He made not only a good impression; he made a hit, a decided hit, and a crowded house is sure to be on hand to welcome his return.

Magic, music and shadowgraphy, with an enjoyable portion of wit, make up his entertainment. In any one of these, he is at home and it isn't hard, therefore, to figure out what kind of an entertainer he proved to be. His tricks were mystifying and were funny, his drawings were clever, his music, produced on the javona, was highly entertaining and his personality was decidedly pleasing. Maro had a number of new tricks, particularly the mystery of the balls, and enough of the old ones, cleverly done, to make his new ones the better by contrast. Mention should be made of Theophilus, his colored assistant, who was quite a success as a pantomine comedian.

FOOTBALL ELEVEN.

What the Local Elevens Are Doing for the Town's Glory.

The showing made by the Indian eleven in Saturday's game with St. Thomas college has filled the local enthusiasts here with much confidence for a successful season. Each member of the eleven played a fine game and helped each other in fine style to advance the ball. No one looked for individual glory, but the eleven worked hard with but one view, a decisive victory for the eleven. Price, of Archbald, an addition to the Indians, proved a tower of strength. The back line of the Indians covered themselves with glory. It was Crane's first game of the season, and the plucky young quarterback played for all that was in him. Hadgins' punting was easily a star feature, none of his kicks falling under forty yards. Hansen's run was a grand exhibition of speed. The team is endeavoring to arrange a game for next Saturday with an Honesdale aggregation.

High School.

The High school eleven is practicing daily and will probably be in excellent condition for a game with St. Rose Academy eleven on Friday of this week. Both teams met last week, neither side scoring, in a hard fought game. The students have one fault to correct before they can hope to have a proud season's record. Their plays are too much of the same style. They use no trick plays, and in fact use nothing but guard and tackle formations. Such formations are all very well when a goal is in sight, but the constant hammering of a formation into a line almost the entire length of the field is wearing—on both the line of the opponents and on the players in the formation. What they need is varied plays, plays unexpected. Several end runs, an occasional trick play mixed in with formation plays, would have worked to better effect in the students' recent game than constant line plunging. Full Back Loftus ignored several chances for a place kick from the twenty yard line, and lost the ball several times after ineffectual attempts to gain the necessary number of yards. With the ball then in the Academy boys' territory the ball was punted, and the High School eleven were again and again forced to wear their eleven out battering the line and covering the distance to Academy goal.

St Rose Academy.

In their holding the High school eleven to a no-score game last week the Academy eleven won a decisive victory. They were in no way encouraged over the result before the game, but went in the game resolved to hold their opponents down to as low a score as possible. Manager McHale is highly elated over the result of the game and has his team at hard practice every evening. He intends to have a winning eleven, and has built up all the weak points in the line-up.

Lamps Needed by Cops.

M. F. Neary, of this city, now agent for an electrical house in New York city, is introducing in this city an electric lamp made in suitable form for carrying in the pocket. Chief McAndrew is endeavoring to have the city salons equip the policeman with the lamps. He has made several requests for lamps, but the city authorities paid no heed to the requisition. The lamps are a much needed equipment for the "cops" here and will probably be secured.

Hand Injured.

Joseph Kilpatrick of Wyoming street, had his hand cut by a hand saw at the Delaware and Hudson pattern shop in Providence, yesterday. He came to his home here immediately and had the hand dressed.

Obituary.

Michael Duggan, an esteemed young resident of Brooklyn street, died Sunday night, after a short illness with pneumonia. Mr. Duggan was a native of Carbondale and was 26 years old. Deceased is survived by his mother, Margaret Duggan, one brother, Mark, and one sister, Miss Annie Duggan. Funeral will be held Wednesday afternoon at 3 o'clock. Interment to be made in St. Rose cemetery.

Willie Lutickso, 4-year-old son of Mr. and Mrs. Michael Lutickso, of Simpson, died Sunday night, after a short illness with whooping cough. Interment was made yesterday in the Greek cemetery in Mayfield.

BAWDY HOUSE RAIDED.

The Finish of Carbondale Disreputable Gang Has Come.

The good citizens in that section of the city popularly termed "Peach Hill," are loud in their praises of Constable Michael Moran for the abolishment from their midst of the free and easy all time open handy house conducted by Mrs. Mattie S. Cummings and her son, Howard Bates. Numerous complaints were entered at the office of Alderman Atkinson of the Fourth ward about the disreputable house, but the alderman realizing that strong convincing evidence was necessary to convict the alleged disreputable characters bided his time. On Friday evening last one of the best known characters in the city, a Miss Lizzie Young, alias Lib or Libbie Sisson, went before the alderman and swore that she had been enticed to a bawdy house managed by Mrs. Cummings and son, Howard Bates, and used by them for immoral purposes, "Libbie" getting a fair percentage of the money taken in. She signed an affidavit and promised the alderman to appear before the two accused parties. Officer Moran was summoned and later in the evening gathered together a small posse and raided the place. Four females were found, among them "Libbie," and an equal number of men or boys, all the latter being in their teens with the exception of Bates, who is probably in the thirties. When the informant, Lizzie Young, was put on the stand she denied having made the purported affidavit and positively refused to testify against her "pals." "Why alderman," she said in her own style, "you jist got things twisted, see! I am sure ye made a mistake. I never swore to that paper; ye has certainly made a mistake, see!" The alderman was nonplussed for a time, but he continued with the case. One of the young men captured in the raid came forward and with the remark that he did not want to be mixed up in the case volunteered to tell the truth.

His statement clinched the matter and the proprietress and son were held in $1000 bonds to appear before court. Carrie Styler, an inmate, was sent to the county jail for sixty days and the redoubtable "Libbie" was found guilty of perjury and held in bail. In none of the cases was bail forthcoming and the four were taken to Scranton to enjoy Sheriff Schadt's hospitality for a time.

Other members of the terrible stock are safe for the present. Winans Hull will peep from behind prison bars for a number of years; L. Baker was drowned; a lady named Bryden, a leading member of the gang, is in jail. Carrie Styles, who was sent down on Saturday, has only been at liberty a few days, after finishing a term for perjury.

GENERATIONS REPRESENTED.

At the Tenth Anniversary of the Wedding of Hon. J. F. Reynolds and Wife—Many Valuable Presents Given.

Four generations were represented in the one hundred relations of Hon. J. F. Reynolds who enjoyed the hospitality of Mr. Reynolds and wife at their handsome home, No. 36 North Wyoming street, yesterday, in honor of the tenth anniversary of their wedding. The guests all arrived in time to partake of an excellent course dinner which was served at 1 o'clock in the spacious dining room. The following cities were represented: Carbondale, Wilkes-Barre, Scranton, Taylor, Green Ridge, Clifford, Deposit, N. Y., and South Gibson. The anniversary being termed a "tin one," Mr. and Mrs. Reynolds were presented with an abundance of tinware, but the guests being of the belief that nothing was too good for their genial host, did not stop at tinware. Attorney Charles E. Daniels of Scranton, in a grand speech, presented the Hon. John F. with a sectional three tier bookcase, a handsome parlor chair and many articles of silverware. Mr. Reynolds made a speech in response, thanking his guests for their many gifts of value. During the day at all hours excellent music was rendered by Mrs. Lizzie Reynolds and Mrs. G. Reynolds of Scranton and Miss Lottie Reynolds of Forest City. All the guests were relations of Mr. Reynolds.

HEAD INJURED.

Hunter William Coleman Injured by Falling.

William Coleman, of Forty-second street, was taken to the Emergency hospital yesterday suffering from injuries on his head sustained by falling in the woods. With several friends he went in the woods yesterday gunning and game was sighted. The hunters all looked to their guns and placed them in readiness for a quick shot. Coleman had the hammer on the gun raised and was carrying the weapon on his shoulder when he tripped, while going over some thick brush. Realizing that the trigger of his gun might catch when he fell and probably inflict wounds on himself or his companions, he threw himself to one side, falling on a stump and keeping the gun in the air. With both hands on the gun he was unable to protect himself and his ear was terribly lacerated and a long deep gash inflicted on his head directly back of the ear. The wounds bled profusely and at the hospital a number of stitches were taken in them. Mr. Coleman's coolness in time of danger was commendable as a fatal shooting accident might have been the result had he taken his hands off the gun in an effort to save himself.

AMUSEMENTS.

"Nathan Hale" Wednesday Night.

On Wednesday night the patrons of the Grand opera house will see "Nathan Hale," the strongest and best play by Mr. Clyde Fitch. As he says himself, "It is my best." The play will be presented by Howard Kyle, supported by the same competent company that were associated with him last year, and that won unstinted praise from press and public.

It is not always that a young star can find a part suited to his temperament, but in "Nathan Hale" Mr. Kyle has a part that suits him as well as the part of "Rip Van Winkle" suits Joseph Jefferson. From the young and lovable school-master to the fiery rebel, who gave up his life for Washington and his country, Mr. Kyle has a part that he invests with great fervor, and the skill of the finished artist, and in the second act when he stands forth and accepts the commission of Washington, a more dramatic incident has never been put upon the American stage.

The patrons of the Grand opera house will have a genuine treat, it is promised, in "Nathan Hale."

THE HOMLIEST MAN IN SCRANTON

as well as the handsomest, and others are invited to call on any druggist and get free a trial bottle of Kemp's Balsam for the Throat and Lungs, a remedy that is guaranteed to cure and relieve all Chronic and Acute Coughs, Asthma, Bronchitis and Consumption. Price 25c. and 50c.

First Trial Relieved Piles.

From George C. Geick, Owens Mill, Mo.: "Some time ago I bought a package of Pyramid Pile Cure for my wife, who had suffered very much. The first trial did her more good than anything she has ever tried. It is just what is claimed for it, for it cured her completely." For sale by all druggists. Little book "Piles, Cause and Cure" mailed free. Pyramid Drug Co., Marshall, Mich.

To Go to Athens.

The Indian foot ball team has arranged for a game at Athens, N. Y., for Saturday. They leave Saturday morning and return on Sunday. A number of rooters will accompany the boys on their long trip.

Football Game.

High School team, through their manager, John Burke, have arranged a game with the School of Lackawanna team of Scranton, for next Saturday. The game will be probably played here.

New Team.

The Morrison livery has added to its equipment a handsome team of matched white horses.

THE PASSING THRONG.

Miss Theresa Fox, of South Main street, has returned to her home after spending several weeks in Pittston.

Miss Tess Gallagher, of Pine street, has returned home after spending several weeks with friends in Wilkes-Barre.

Special Officer Thomas Farrell, of Penn avenue, took care of Officer Carden's beat while the latter's father-in-law was dead.

Frank Clark, errand boy for the Globe store, has been promoted to a clerk. His former position is being cared for by Emmet Flood.

OLYPHANT

Engine No. 238, on the Delaware and Hudson railroad, broke down near the Dunmore street crossing about 6 o'clock last evening and delayed traffic nearly an hour.

The Olyphant Minstrel company has organized for the coming season, with Frank B. Ferguson as manager. A meeting of the company will be held tonight.

A class in vocal instruction was organized in the Blakely Baptist church last evening with a large membership. Miss Hall, of New York, will instruct them.

Mr. and Mrs. C. E. Gannon attended the funeral of the former's brother, J. J. Gannon, at Jermyn, yesterday morning. Undertaker W. J. Sweeney, of this place, had charge of the funeral.

Rev. Dr. Spencer, of the Blakely Baptist church, read a paper on "The Holy Spirit's Relation to the Atonement," at a conference held in the Penn Avenue Baptist church at Scranton, yesterday.

Mrs. Thomas Patten and Mrs. Mary Morris have returned home from a visit with Plymouth relatives.

Mrs. John Brent, of Wilkes-Barre, was the guest of Mr. and Mrs. William Mason, over Sunday.

T. F. Gibbons, who has been ill for the past three weeks, is able to be out again.

Mrs. David Jones, of Clifford, who has been visiting Mr. and Mrs. John P. Williams, of Susquehanna street, returned home yesterday.

JERMYN.

The funeral of the late Joseph Gannon took place at 11 o'clock yesterday morning and was largely attended. A requiem mass was celebrated in Sacred Heart church by Rev. M. E. Lyrott, and interment made in Calvary cemetery, Mayfield. The pallbearers were Michael H. Muldoon, William McDermott, Frank Burns, James Mulherin and Patrick Bandish.

The public is invited to attend a crazy supper to be given in the basement of St. James Episcopal church, Thursday evening from 5 to 8 o'clock. Supper, 25 cents; children, 15 cents.

Among the entertainers the companies who are expected to be in the parade next Monday evening are the Coloniales, of Carbondale; Taylor, Archbald and Mayfield.

The rummage sale to be conducted under the auspices of the Ladies' Aid society of the Baptist church will be opened in the Walley building, on Main street, tomorrow.

The Boys' brigade, which is being organized by Rev. Maynard H. Thompson, will meet this evening at 7 o'clock in Davis' hall. Rev. David Spencer, D. D., of Blakely, is expected up again to help in completing the organization, and Colonel Hilton, commander of the Blakely Boys' brigade, will also be present to the drill the boys. All boys that are interested are invited to come.

PECKVILLE.

Mr. Charles Roker, of Jermyn, will give "Echoes of the San Francisco Epworth League Convention" in the lecture room of the Methodist Episcopal church, Tuesday evening, Oct. 22, at 8 o'clock. All are cordially invited to attend. No admission will be charged.

Paul, the young son of the Rev. and Mrs. W. J. Guest, of Worcester, N. Y., is spending a few days with his grandparents, Mr. and Mrs. Judson Callender, of the West End. The Rev. and Mrs. Guest are spending a week at the Pan-American.

R. H. Hoffecker left yesterday for Lopez, where he has secured a position as carpenter under the employ of Kingsley & Wescott, of this place.

The public schools will be closed next week, while the teachers are attending teachers' institute at Scranton.

Mr. and Mrs. F. L. Taylor returned yesterday from Buffalo, where they have been spending a few days at the Pan-American.

The Wilson Fire company will hold a regular meeting at the rooms this evening.

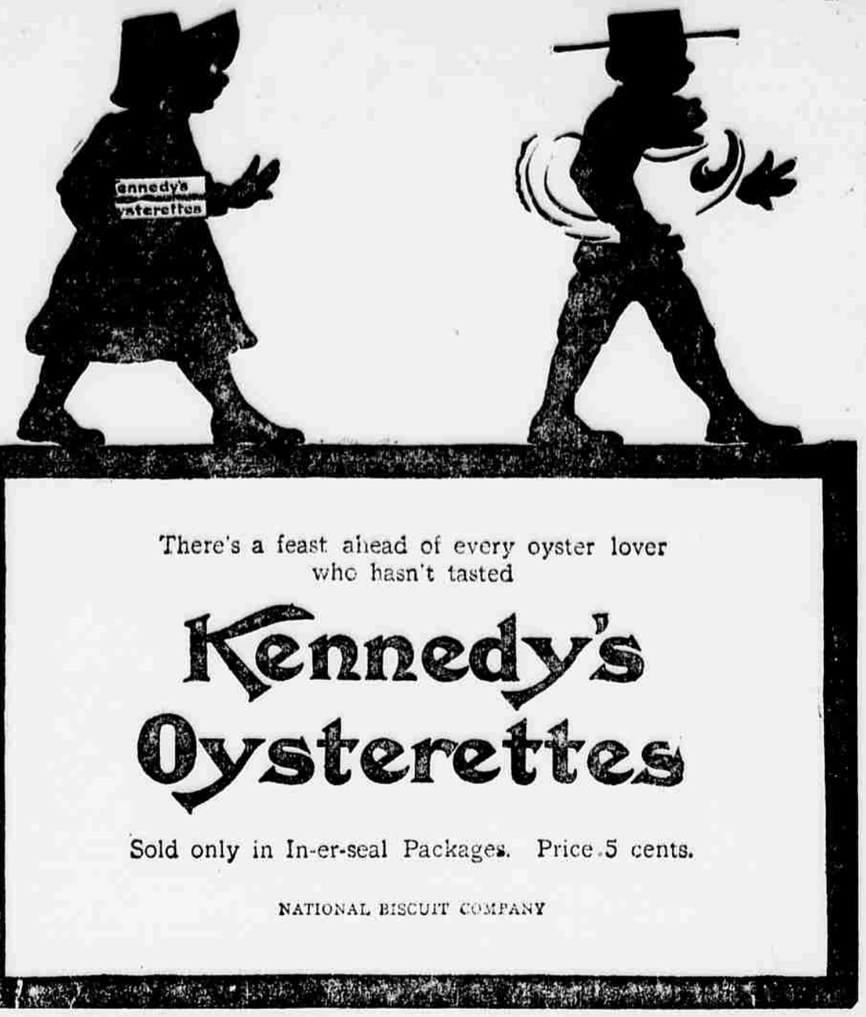

There's a feast ahead of every oyster lover who hasn't tasted

Kennedy's Oysterettes

Sold only in In-er-seal Packages. Price 5 cents.

NATIONAL BISCUIT COMPANY

TAYLOR.

Mr. and Mrs. Frederick Courtright of Union street, entertained on Friday evening in honor of the former's mother, Grandma Courtright, of Parsons. The evening hours were past pleasantly in diversions incident for such occasion. Delicious refreshments were served. Those present were: Mr. and Mrs. Frederick Courtright, Mr. and Mrs. Alfred Buckman, Mr. and Mrs. John Watkins, Misses Grace Buckman, Ray Morgans, Ida Courtright, Francis Watkins, Miss Gallagher, T. Dewitt Edwards, George Buckman, Arthur Morgans, Edward and Harry Watkins, Thomas Evans, Thomas Armstrong and Mr. and Mrs. T. J. Davis, of Taylor; Grandma Courtright, Mr. and Mrs. Pearson and sons, Roy and Leslie, of Parsons, Miss Kate Gallagher, of Scranton, and Grandma Winslow, of Tunkhannock. The Watkins family and Miss Roy Morgans rendered instrumental selections and solos were given by Arthur Morgans and T. Dewitt Edwards, which added much to the pleasure of the occasion.

The Knights of Pythias lodge, No. 462, attended memorial service at the Calvary Baptist church Sunday morning in memory of the late president, William McKinley. Pastor Rev. Dr. H. H. Harris preached a very eloquent and forcible sermon appropriate for the occasion which was attentively listened to by the members of the organization and the large congregation in attendance. The favorite hymns of the late president was rendered by the church choir. Miss Edith W. Watkins rendering an excellent soprano solo, "The Holy City," during the service. The lodged turned out quite strong and marched in a body from their hall to the church.

The officers of Lackawanna council, No. 54, Degree of Pocahontas, will be installed at this evening's session by District Deputy Mrs. Mary Kinney and staff.

The William Tell Rifle club defeated the Wilkes-Barre rifle team in an interesting rifle shoot on Saturday afternoon on the Tell rifle range. The visitors were intertained with a turkey supper at Hotel Weisenfluh on Union street. The following is the score: Tell Rifle club—Ulrich Horger, 191 points, John Horger, 189 points; Arnold Moore, 153 points; Casper Frintgar, 187 points; John Deininger, 158 points; Mike Strike, 115 points; Henry Weisenfluh, 110 points. Total, 1,111 points. Wilkes-Barre—Captain Banfield, 147 points; J. W. Doran, 138 points; C. Burns, 182 points; J. A. Miller, 179 points; H. G. Line, 153 points; J. J. Miller, 159 points. Total, 1,028 points.

Richard Connolly, a laborer in Taylor mine, was quiet painfully injured about the back yesterday.

W. H. Peterson, agent of the D. & H. Co.'s depot, has returned to resume his position here after filling a similar position at Olyphant during the past week.

For the first time on Friday an effort was made to run a street car through this borough since the strike, when the South Main avenue car came as far as Oak street.

The Ladies' Aid society of the Welsh Baptist church will conduct a social in the vestry of the church on Monday evening, October 28.

The funeral of May, the seven months old child of Mr. and Mrs. Daniel Davis, of Ridge street, was held on Friday afternoon. Burial was made in the Forest Home cemetery.

Charles Dibble, of Honesdale, called on friends in town on Saturday.

Mrs. Joseph Davis and son, Arthur, of Main street, are attending the Pan-American exposition.

W. H. Davenport, of South Main street, is seriously recovering from his recent illness.

Mrs. W. T. Davis, of Main street, visited her parents, Mr. and Mrs. George Wade, of Old Forge, yesterday.

Messrs. John Weber and C. H. Van Horn returned yesterday from a week's trip to the Pan-American exposition.

Miss Hannah Jones, of Bellevue, visited relatives in this place on the Sabbath.

Lily lodge, No. 939, Independent Order of Odd Fellows, will meet in regular session this evening.

M. J. Osborne, of Moosic, visited friends in this place on Sunday.

OLD FORGE.

There will be a bazaar and entertainment held in the hose house, under the auspices of the choir of the Brick church, Oct. 22 and 23, for the benefit of the church. A fine programme has been prepared for each evening, beginning at 8 o'clock sharp. A concert for the children will be given on Wednesday afternoon at 4 o'clock. Admission, 5 cents. Admission for evening, 15 cents. Ice cream and other refreshments will be for sale.

The Mesdames William Moore and Jerome Searfass, of Scranton, visited friends in this place on Saturday.

Mrs. Fannie Mallard, who has been visiting her daughter in Avoca, has returned home.

Mrs. John Carey had the misfortune to fall and break her arm on Saturday.

Mr. and Mrs. E. Drake are spending a few weeks at Mount Pocono.

Mrs. Myer and son, Cecil, are visiting with friends at Blosburg.

Miss May Williams spent Sunday at Milwaukee.

Mrs. Ira Porter is spending a few weeks at Liberty, N. Y.

Thurlow Coolbaugh, of Lee, has moved his family into Johnson Randall's house.

HONESDALE.

Special to the Scranton Tribune.

Honesdale, Oct. 21.—The ladies of the Presbyterian church will serve a chicken supper in the chapel on Thursday evening of this week.

The Erie has greatly improved the passenger service by placing vestibule coaches on the trains on the Honesdale branch.

The Barlow and Wilson Minstrel troupe will appear in the Honesdale Opera house, Monday evening, Oct. 28.

Mr. and Mrs. Harry W. Rowley, of Scranton, were Honesdale visitors on Sunday.

The Presbyterian church was filled Sunday evening with attentive listeners, while Rev. William H. Swift spoke on the lessons to be learned from the Hull trial, among which was the general defect in the jury system; the undue power given one on a jury of twelve; the failure of citizens to uphold the law, etc.

The firemen's annual benefit on Friday was a grand success throughout. The morning parade was headed by the full police force, mounted on white horses, followed by the Maple City band and city authorities in carriages. The Alert Hook and Ladder company made a fine appearance with their fine truck and nobby blue uniforms. The Protection Engine company had two engines in the parade, drawn respectively by a span of blacks and a span of greys. The thirty-five members in their suits of brown, added much to the make-up of the parade. All connected with the parade made a creditable appearance. In the evening the armory was packed to the doors, to do honor to the noble firemen. Never before was so many people crowded into the armory. The entertainment by Doran and Carroll's minstrel troup was greatly enjoyed. They proved themselves amateurs of no small talent. The solos were exceedingly well rendered.

PRICEBURG.

Mr. and Mrs. Charles Taylor, of Olyphant, were the guests of Mrs. W. Wilson, of Maple street, on Sunday.

Miss Clara Schmidt, of the South Side, spent Sunday with her cousin, Miss Matilda Schmidt, on Albert street.

Miss Emma Oakley, of Hyde Park, visited her mother, Mrs. Oakley, of Maple street, on Sunday afternoon.

Mr. and Mrs. Weir are leading in the sights at the Pan-American.

Mr. and Mrs. George Schmidt spent Sunday with relatives in Green Ridge.

Miss Sadie Winfield, of Olyphant, was the guest of Mrs. Henry Pheasright, of Maple street, on Sunday.

Miss Nettie Vosburg, of Bacon Hollow, is staying with friends in town.

RAILROAD TIME TABLES.

New York, Ontario and Western.

In effect Tuesday, Sept. 17, 1901.

NORTH BOUND

Trains.	Leave Scranton.	Leave Carbondale.	Arrive Cadosia.
No. 1	10.50 a. m.	11.10 a. m.	1.00 p. m.
No. 7	6.10 p. m.	Ar. Carbondale 6.40 p. m.	

SOUTH BOUND

Trains.	Leave Cadosia.	Leave Carbondale.	Arrive Scranton.
No. 8		7.00 a. m.	7.40 a. m.
No. 2	2.15 p. m.	3.00 p. m.	3.40 p. m.

SUNDAYS ONLY, NORTH BOUND.

Trains.	Leave Scranton.	Leave Carbondale.	Arrive Cadosia.
No. 9	8.30 a. m.	9.10 a. m.	10.55 a. m.
No. 5	7.00 p. m.	Ar. Carbondale, 7.40 p. m.	

SOUTH BOUND

Trains.	Leave Cadosia.	Leave Carbondale.	Arrive Scranton.
No. 6		7.00 a. m.	7.40 a. m.
No. 10	4.30 p. m.	5.00 p. m.	5.45 p. m.

Trains Nos. 1 and 2 week days, and 9 and 10 Sundays make main line connections for New York, Middletown, Walton, Norwich, Oneida, Oswego and all points west.

For further information, consult ticket agents.

J. C. ANDERSON, G. P. A., New York.

J. E. WELSH, T. P. A., Scranton, Pa.

Erie Railroad, Wyoming Division.

Train for New York and intermediate points leave Scranton as follows: 7.20 a. m.; 2.25 p. m.

Arrival—10.35 a. m. from Honesdale, Hawley and intermediate points; 9.20 p. m. from New York and intermediate points. No Sunday trains.

RAILROAD TIME TABLES

PENNSYLVANIA RAILROAD

Schedule in Effect June 2, 1901.

Trains leave Scranton:

6.45 a. m., week days, through vestibule train from Wilkes-Barre. Pullman buffet parlor car and coaches to Philadelphia, via Pottsville; stops at principal intermediate stations. Also connects for Sunbury, Harrisburg, Philadelphia, Baltimore, Washington and for Pittsburg and the West.

9.38 a. m., week days, for Sunbury, Harrisburg, Philadelphia, Baltimore, Washington and Pittsburg and the West.

2.18 p. m., week days, (Sundays, 1.58 p. m.;), for Sunbury, Harrisburg, Philadelphia, Baltimore, Washington and Pittsburg and the West.

3.33 p. m., week days, through vestibule train from Wilkes-Barre. Pullman buffet parlor car and coaches to Philadelphia via Pottsville. Stops at principal intermediate stations.

4.27 p. m., week days, for Hazleton, Sunbury, Harrisburg, Philadelphia and Pittsburg.

J. B. HUTCHINSON, Gen. Mgr.
J. B. WOOD, Gen. Pass. Agt.

Lehigh Valley Railroad.

In Effect June 2, 1901.

Trains leave Scranton:

For Philadelphia and New York via D. & H. R. R., at 6.45 and 9.38 a. m., and 2.18, 4.27 (Black Diamond Express), and 11.30 p. m. Sundays, D. & H. R. R., 1.58, 8.27 p. m.

For White Haven, Hazleton and principal points in the coal regions, via D. & H. R. R., 6.45, 9.38 and 4.27 p. m. For Pottsville, 6.45 a. m., 2.18 p. m.

For Bethlehem, Easton, Reading, Harrisburg and principal intermediate stations via D. & H. R. R., 6.45, 9.38 a. m.; 2.18, 4.27 (Black Diamond Express), 11.30 p. m. Sundays, D. & H. R. R., 9.38 a. m.; 1.58, 8.27 p. m.

For Tunkhannock, Towanda, Elmira, Ithaca, Geneva and principal intermediate stations, via D., L. & W. R. R., 8.10 a. m. and 3.40 p. m.

For Geneva, Rochester, Buffalo, Niagara Falls, Chicago and all points west, via D. & H. R. R., 7.48, 11.55 a. m., 1.28, 3.33 (Black Diamond Express), 7.18, 10.41, 11.30 p. m. Sundays, D. & H. R. R., 11.55, 8.27 p. m.

Pullman parlor and sleeping cars on all trains between Wilkes-Barre and New York, Philadelphia, Buffalo and Suspension Bridge.

ROLLIN H. WILBUR, Gen. Supt., 26 Cortland street, New York.

CHARLES S. LEE, Gen. Pass. Agt., 26 Cortland street, New York.

A. W. NONEMACHER, Div. Pass. Agt., South Bethlehem, Pa.

For tickets and Pullman reservations apply to 509 Lackawanna avenue, Scranton, Pa.

New Jersey Central.

Stations in New York—Foot of Liberty street, N. R., and South Ferry.

Summer Arrangement Corrected to Oct. 15, 1901.

Trains leave Scranton for New York, Newark, Elizabeth, Philadelphia, Easton, Bethlehem, Allentown, Mauch Chunk and White Haven, at 8.55 a. m.; express, 1.10; express, 4.00 p. m. Sundays, 2.15 p. m.

For Pottston and Wilkes-Barre, 8.55 a. m.; 1.10 and 4.00 p. m. Sundays, 2.15 p. m.

For Baltimore and Washington and points South and West via Bethlehem, 8.55 a. m., 1.10 and 4.00 p. m. Sundays, 2.15 p. m.

For Long Branch, Ocean Grove, etc., at 8.55 a. m. and 1.10 p. m.

For Reading, Lebanon and Harrisburg, via Allentown, 8.55 a. m. and 1.10 p. m. Sundays, 2.15 p. m.

For Pottsville, 8.55 a. m.; 1.10 p. m.

For Mountain Park, 8.55 a. m., 1.10 and 4.00 p. m.

Through tickets to all points east, south and west at lowest rates at the station.

C. M. BURT, Gen. Pass. Agt.
W. W. WENTZ, Jr., Gen. Supt.

Delaware and Hudson.

In Effect June 9, 1901.

Trains for Carbondale leave Scranton at 6.00, 6.55, 10.03 a. m.; 12.00, 1.20, 2.14, 3.22, 5.20, 6.25, 7.7, 9.15, 11.20 p. m.; 1.05 a. m.

For Hawley and Lake Lodore, 6.20, 10.13 a. m.; 2.14 and 5.20 p. m.

For Wilkes-Barre—6.45, 7.48, 8.41, 9.48, 10.41 a. m.; 12.03, 1.38, 2.18, 3.33, 4.27, 6.10, 7.18, 10.41, 11.30 p. m.

For L. V. R. R. Points—6.45, 9.38 a. m.; 2.18, 4.27 and 11.30 p. m.

For Pennsylvania R. R. Points—6.45, 9.38, 2.18, 3.33 and 4.27 p. m.

For Albany and all points north—6.20 a. m. and 2.57 p. m.

SUNDAY TRAINS.

For Carbondale—8.20, 11.03 a. m.; 2.11, 3.51, 5.32 and 10.52 p. m.

For Wilkes-Barre—6.38 a. m.; 12.03, 1.38, 3.48, 6.32 and 8.42 p. m.

For Albany and points north—3.52 p. m.

For Honesdale and Lake Lodore—8.20, 11.03 a. m. and 5.32 p. m.

Delaware, Lackawanna and Western.

In Effect Aug. 11, 1901.

Trains leave Scranton for New York: At 1.20, 5.00, 6.55, 7.50 and 10.05 a. m.; 12.10, 3.26, 4.05, 5.00 and 8.40 p. m. For New York and Philadelphia—7.50 and 10.05 a. m. and 12.10 and 3.45 p. m. For Tobyhanna—At 6.00 p. m. For Buffalo—1.15, 6.22 and 9.00 a. m.; 1.30, 3.52, 7.05 and 11.55 p. m. For Binghamton and way stations—10.20 a. m. and 1.05 p. m. For Oswego, Syracuse and Utica—1.15 and 6.22 a. m.; 1.30 and 3.52 p. m. For Oswego, Syracuse and Utica from at 6.22 a. m. daily, except Sunday. For Montrose—9.00 a. m.; 1.05 and 7.05 p. m. Nicholson accommodation—4.00 and 6.45 p. m.

Bloomsburg Division—For Northumberland, at 6.45 and 10.05 a. m.; 1.30 and 3.10 p. m. For Plymouth, at 8.10 a. m.; 3.55 and 9.05 p. m.

Sunday Trains—For New York, 1.40, 3.30, 5.57 and 10.03 a. m.; 3.33, 3.45 and 5.00 p. m. For Buffalo—1.15 and 6.22 a. m.; 1.30, 3.52, 7.05 and 11.55 p. m. For Binghamton and way stations—9.00 and 10.20 a. m. Bloomsburg division—Leave Scranton, 10.05 a. m. and 6.10 p. m.