WEST SCRANTON

THREE BOYS UNDER ARREST

CHARGED WITH DISORDERLY CONDUCT ON MAIN AVENUE.

They Were Engaged in Annoying Pedestrians When Caught by Patrolman Davis—Lieutenant Williams Appointed Captain—Patrolman McColligan Discovered Something—West Side Driving Club Races Thursday—Mrs. Hearn Recovering.

John Daley, of 422 Chestnut street; John Donahue, of 928 West Lackawanna avenue, and Eddie Clarke, of 426 Chestnut street, three boys who were arrested on a warrant last evening for disorderly conduct, were each fined $2 by Police Magistrate Davies.

For some time numerous complaints have been made to the police about boys who congregate on the sidewalks on Main avenue Sunday evenings and push one another into pedestrians going to and from church.

Patrolman David J. Davis caught the boys in the act Sunday evening and arrested young Clarke, who "peached" on his companions, and incidentally placed the blame on them. The warrant was sworn out yesterday and all three were brought in last night.

If the fines are not paid the boys will each spend five days in jail.

This ought to serve as a warning to others, and the next ones arrested will be more severely dealt with, as the police are determined to break up this practice. Parents who permit their boys to romp the streets when they ought to be in bed, cannot expect to keep them out of mischief.

It's Captain Williams Now.

Lieutenant Thomas L. Williams, who has been in charge of the West Scranton precinct for the past eight years, was yesterday promoted to the captaincy of the city police force to succeed Captain John Davis, who will be placed in charge of the Jackson street house.

The promotion comes to him as well merited recognition of faithful service, and was unsolicited either by himself or his friends. The first intimation the lieutenant had of his promotion was when Director of Public Safety Wormser congratulated him yesterday on the appointment.

During his service in West Scranton Lieutenant Williams has made hundreds of friends, and he is without question one of the most popular and energetic officers on the force. The work of rounding up the speakeasies recently, which came under his direction, has been well done, and is only an evidence of what he is capable of doing if the opportunity presents itself.

While the people of West Scranton are sorry to part with him, they recognize that his promotion is deserved, and congratulate him, wishing him continued success in the central city.

An Early Morning Discovery.

Patrolman John McColligan had an amusing experience early yesterday morning, which he tells interestingly, although but few have thus far been let into the secret. While patroling his beat on South Main avenue he discovered "something doing" on the front porch of a certain house.

At first it occurred to him that a young couple were holding hands, and he did not like the idea of disturbing them. However, he continued to shadow the place, which is in a dark spot, and after a reasonable length of time heard a noise which sounded like a chair being moved.

Suspecting that a porch thief was at work, the patrolman crept stealthily up and to his surprise found a large cat playfully rocking the rocker. Jack "looped the loop," which is the latest thing among the cops in making their usual nightly rounds.

West Side Driving Club.

Sixty-five members have been enrolled in the West Side Driving club and they expect to have a jolly time at the race meet on the Speedway Thursday afternoon. A band wagon will leave Main avenue and Lafayette street at 1 p. m. to carry a large number up to the course.

The races will start promptly at 2 o'clock. James Kelly will be the starter. He will appoint the other officials of the course. There are five entries in the running race, five in the 2.30 class and four in the three minute class. The free-for-all will be open until the time for starting.

Mrs. Hearn Improving.

The condition of Mrs. John Hearn, of North Garfield avenue, was much improved yesterday and she has now recovered consciousness. Her mind is rather a blank as to what really happened to her on Saturday night, when she fell and fractured her skull, but as far as she can recall there was no man around.

The nature of her injury would indicate that she fell and struck her head on the picket of a fence, although she has not yet given any idea of how the accident really occurred.

Some One in the Building.

The janitor of public school No. 13, on Bellevue heights, reported to the police late Sunday night that some one was in the building and that he had them locked in. He also stated that some one was in the building Saturday night, and that a woman known to him was seen leaving the building early Sunday morning.

He claimed that entrance was effected through a window, which is about ten feet above the ground. Patrolmen McColligan and John Thomas searched the building from cellar to garret Sunday night, but could find no traces of anyone having been in there.

Texas Steers Run Wild.

A number of real live Texas steers escape from Stowers' packing house on Sunday and made their way to West park, where they were seen grazing for some time. The employes of the packing house experienced much trouble in returning them to the slaughter house.

The steers started up the valley and went as far as Throop, crossing and recrossing through the Lackawanna river four times before they were finally caught.

NOTES AND PERSONALS.

Mrs. B. I. Evans, of South Main avenue, spent Sunday and Monday with friends in Wilkes-Barre.

Abel Stover, of Ithaca, N. Y., who has been visiting at the home of his parents on Lafayette street, returned home yesterday.

Prof. and Mrs. James Hughes and child, of Washburn street, have returned home from a brief sojourn at Uniondale.

Mr. and Mrs. William Pritchard, of West Lackawanna avenue, returned home yesterday from a few days' visit in New York city.

The West Side Driving club's races will be held next Thursday afternoon on the Elmhurst boulevard speedway. A number of entries have already been received.

The seventh annual excursion of the Baptist Young People's union of Northeastern Pennsylvania will be run to Glen Onoko this morning over the Central Railroad of New Jersey, leaving Scranton at 7.15 o'clock. The excursionists will also visit Mauch Chunk and Summit Hill.

The ladies of Branch No. 641, Catholic Benevolent association, will hold a basket picnic for members and friends at Nay Aug park this afternoon and evening.

The members of Waco council, No. 45, Daughters of Pocohontas, are requested to attend an important meeting in Red Men's hall this evening.

Rowland D. Thomas and family will take possession of their new home on North Hyde Park avenue during the coming week.

The funeral of the late Michael Flynn will take place at 9.30 o'clock this morning from the house, 409 North Ninth street. Services will be held in St. Patrick's Catholic church, and interment will be made in the Cathedral cemetery.

The remains of the late Mrs. Mary Gilday, who died at the home of her daughter, Mrs. Martin Early, on Eynon street, were taken to Pittston for interment.

Mr. and Mrs. Charles Markley and daughter, of North Bromley avenue, have returned home from Atlantic City.

James Williamson, of New York, is visiting his brother, John, of Luzerne street.

Mr. and Mrs. Benjamin Hughes, of Luzerne street, entertained a large number of friends Saturday afternoon in honor of their son, Willard's fifth birthday.

Miss Sadie Davis, of Bromley avenue, gave a party Saturday evening at her home to a number of friends.

Marvin Cromer, of North Bromley avenue, an employe of the Delaware, Lackawanna and Western company, stepped on a nail recently and sustained a severe injury.

The Sherman avenue mission school of the Plymouth Congregational church will picnic at Nay Aug park tomorrow. Races, base ball and other amusements will be enjoyed.

Frank Pedrick, of North Main avenue, is home from a two weeks' vacation spent at Lake Sheridan.

Mrs. Orrin Hayden, of Susquehanna county, is visiting Mrs. Charles McGovern, of South Sumner avenue.

Arthur Spencer, of North Main avenue, permanent man at the Phoenix engine house, has concluded his vacation and resumed his duties.

James Conlin, of Filmore avenue, is visiting his parents at Fall River, Mass.

Mrs. Clemons, of Philadelphia, and Mrs. Godshall, of Pottsville, are guests of Mrs. D. C. Hughes, of Bromley avenue.

Mrs. Frank Slote, of Lincoln avenue, is entertaining Mrs. Frank Ames, of Pretoria, Wayne county.

Miss Minnie Ames, of Lincoln avenue, has returned home from a visit with relatives in Wayne county.

Mr. and Mrs. Samuel Bowman and son, of Sterling, N. Y., have returned home from a visit with friends here.

Miss Clara Gibbs, Mrs. Burns and sons, Alexander Thomas, DeWitt Neeley, Bessie Neeley, Nellie, Geraldine and Clarissa Phillips are home from Lake Sheridan.

Mr. and Mrs. John Wardell, of North Garfield avenue, are entertaining Mrs. Havenstud, of Moscow.

Miss Ella Chase, of Factoryville, spent Sunday with Miss Anna Rencher, of North Lincoln avenue.

Miss Agnes Bowman, of Mt. Pocono, is being entertained by Misses Myrtle and Bessie Frounfelker, of South Hyde Parq avenue.

George Williams, of Virginia, is a guest at the home of Mr. and Mrs. Samuel Fothamus, of North Sumner avenue.

Frank Fellows, of Tenth street, contemplates a visit to Yellowstone Park and other points of interest in the west.

John Bowen, of Keyser avenue, yesterday returned the horse and surrey he took from in front of Clarke Bros.' store last Friday night, to its owner, Mr. Wagner, of Taylor avenue. Bowen also paid several dollars costs incurred by the owner in searching for his property.

Rachel, the 3-months-old child of Mr. and Mrs. Fred W. Young, of 914 West Lackawanna avenue, died yesterday and will be buried this afternoon in the Washburn street cemetery.

The remains of the late Thomas Jenkins, who died at the Beach Woods, will be brought here tomorrow and interred in the Washburn street cemetery.

Dr. George B. Reynolds, of North Main avenue, continues to improve, and was able to sit up awhile yesterday.

Mrs. John T. Evans, son Hayden and daughter Helen, of Washburn street, are visiting friends in Slatington, Lansford and Mauch Chunk.

The Browns and Anthracites played a game of base ball Sunday afternoon, which ended in a row over the umpire's decision.

Miss Sadie Khea, of Wheeling, W. Va., is visiting Miss Ella Shaw, of North Hyde Park avenue.

Mr. and Mrs. John Sheridan, of 351 North Bromley avenue, welcomed a daughter at their home on Sunday.

Miss Sara Smith, matron of the West Side hospital, left yesterday for a two weeks' vacation, which will be spent at Altoona and the Pan-American exposition.

Henry Bruning, of North Bromley avenue, returned home last evening from Lake Winola. He will leave today for a few days' visit in New York.

SUNBURN

Rose and Almond Cream removes redness of the skin and soothes the pain of sunburn in one night. Take a bottle with you on your vacation.

FOR SALE BY G. W. JENKINS.

One Weeks' Clear-Up Sale of Seasonable Fancy Dress Goods.

We are busy getting ready for our Annual Fall Opening of Dress Goods. The stock will be unusually large and complete, and we regret to find that we will hardly have room to do it justice. That's why this unusual sale and these extraordinary low prices are quoted this week. Truly, 'tis an ill wind blows nobody good, as our patrons will get a substantial benefit in this case.

Double fold Plaids suitable for Children's School Dresses. A good 15c value for **10c**

Highly finished Jacquard Suitings, all colors, 40 inches wide. Regular 25c Cloth for..... **18c**

A handsome lot of two tone mixtures in full line of Fall Shadings. Very cheap at **12½c**

Full yard wide storm serges not a shade missing. Fine Heavy Twill. This week..... **15c**

All wool French Beiges. Regular 75c cloth in all the best early fall mixtures..... **49c**

Changeable White Cord in most of the desirable fall colorings. A fine, heavy all wool cloth, specially designed for Ladies' Tailored Suits. Regular value $1.00 Sale price **49c**

A little lot of High Class Home Spun Cheviots, 54 inches wide, and very desirable for separate skirts. A rare bargain at..... **69c**

46-inch fine all wool Serges in all the good fall shades A really good 50c serge for only..... **31c**

Your choice this week of our regular 65c line colored Henriettas for **49c**

Ready for Inspection Today.

Full range of the newest Pedestrian and Tourist Skirtings, including many exclusive novelties and special importations.

Prices from 65c to $2.00 the Yard.

Globe Warehouse

NORTH SCRANTON NEWS.

Ashley White Yesterday Fractured His Left Arm—Entertainment of Basket Ball Team.

Ashley, the son of Mr. and Mrs. Thomas White, of 1432 Church avenue, fell and fractured his left arm while playing on top of a fence yesterday. Ashley was walking along on top of the fence when in some way he lost his footing and fell to the ground, striking on his elbow.

Mrs. White, who happened to be standing in the doorway of the house saw her son fall and went to his assistance. He was taken into the house, where Drs. Sureth and Rodham were called. When the examination by the doctors was made, it was found that the arm was painfully bruised and broken.

Entertainment and Social.

The North End Stars basket ball team will hold an entertainment and social at the Auditorium this evening for the benefit of the team, which will, no doubt, be a great success, as a large number of tickets have been sold. The entertainment which the Stars will furnish the people of this section consists of a programme made up by some of the best talent in the city.

Among the participants are George Edwards, the Banfield sisters, Evans and Williams, O'Hooligan and Mulligan, Frank Evans, Misses Mamie Cooke, Gwilym Edwards, Hepler and Cole, and the Electric City Wheelmen quartette.

A large number of people should turn out and attend this entertainment, as a glance over the talent will convince the people of a first class entertainment. During the intermission, ten minute halves will be played by the North End Stars and a visiting team.

Cave-in on Thompson Street.

The cave-in on Thompson street, which started last week and which so badly damaged the house of Thomas Mills, has extended across the road and into the property of Monroe Brown, the wagon retailer, so that part of the wall which stands in front of the house has given way and large cracks have commenced to show in the foundation wall of his house.

Several teams were kept busy all day yesterday hauling culm and filling up the holes which have been caused in different sections of the street by the cave-in.

Funeral of T. C. Dolphin.

The funeral of the late T. C. Dolphin, of Philadelphia, a former resident of this city, took place yesterday morning from the home of his brother, M. F. Dolphin, at Wayne avenue and Green street.

Rev. Father McManus celebrated a high mass of requiem at the Holy Rosary church, and interment was made in the Cathedral cemetery. At the mass, Rev. Father Moylan was deacon and Rev. Father Boland subdeacon.

The pall bearers were: John F. McGowan, P. F. Gordon, H. McTammany, Charles Loftus, Anthony Hawley and George Homer.

Mrs. Edward Tallman, of Nay Aug avenue, is visiting her cousins at Binghamton.

GREEN RIDGE.

Rev. Mr. Foster has been summoned to his former home in Tennessee on account of the serious illness of his brother.

Miss Minnie Peck presided at the pipe organ in the Presbyterian church on Sunday last in the absence of Miss Salome Becker.

Last evening the case between Messrs. Sielig and Brace was again taken up by Alderman Bailey. Mabel and Russell, children of F. P. Sielig, of Green Ridge street were charged with stealing two chickens belonging to William Brace, of Dickson avenue. They were held in bail of $100 each. Attorney Shurtleff represented the defendants and Attorney Soper the plaintiff.

Charles Fond, of Dickson avenue, has returned from Honesdale.

Miss Mira Fordham, of Montrose, is the guest of Mrs. M. R. Kays, of Sanderson avenue.

Misses Elizabeth and Mary Hitchcock, of Washington avenue, and the Misses Dimmick, of Penn avenue, returned yesterday from a few weeks outing at Uniondale.

Mrs. G. D. Fowler and daughter, Dorothy, left Saturday for Elmira and Buffalo.

Mrs. Joseph P. Gibbons, of New York city, is visiting her parents, Mr. and Mrs. John B. Keenan, of Von Storch avenue.

Mr. and Mrs. George Shoemaker, Mr. and Mrs. John Lee and son, Stuart, returned yesterday from Lake Onetago.

SOUTH SCRANTON NOTES.

Jacob Bishop, of Moltke avenue, was before Alderman Lentes last night, charged with becoming drunk and disorderly Sunday afternoon at his home, where he was alleged to have abused his neighbor, John Michael, by calling him vile names. At the hearing last evening he was fined $10, which he paid.

The members of Comet lodge No. 431 will meet at Hartman's hall this evening.

Junior Order United American Mechanics' council, No. 822, will meet this evening at 8 o'clock in Schimpff's hall. All members are requested to be present.

The Ladies' Catholic Benevolent association, Branch 226, will meet in regular business session this evening at Pharmacy hall.

The funeral of the infant child of Dr. Manley, of Pittston avenue, took place yesterday afternoon. It was attended by many of the friends of the sorrowing parents and on all sides were heard expressions of regret that the little one had to be so soon taken away.

A GREAT SURPRISE

Is in store for all who use Kemp's Balsam for the Throat and Lungs, the great guaranteed remedy. Would you believe that it is sold on its merits and any druggist is authorized by the proprietor of this wonderful remedy to give you a sample bottle free? It never fails to cure acute or chronic coughs. All druggists sell Kemp's Balsam. Price 25c. and 50c.

DUNMORE.

At last the much discussed borough orders for work done at the stone crusher have been paid by Treasurer Wahlers, who after consulting counsel, feels that his right to do so cannot be questioned. A force of men were yesterday engaged in making preparations for the renewing of operations at the quarry and at present it looks as though the members of council favorable to the work done at the crusher will carry their plan to a successful termination.

Lveryman A. P. McDonough yesterday caused the arrest of Dallas Huff, of Hemlock Hollow, on the charge of cruelty to animals. He was arraigned before 'Squire B. W. Cooney, who in default of $300 bail, committed him to the county jail.

The funeral of James, the oldest son of Mr. and Mrs. P. J. O'Boyle, took place from the parents' home yesterday afternoon and was largely attended. Interment was made in Mt. Carmel cemetery.

Misses Bessie Wynn and Mary Manley, of Spring street, are visiting friends at Philadelphia.

Misses Margaret Rierdon and Anna Murphy have returned from a stay at Atlantic City.

Miss Myrtle Burns has returned from a vacation spent with friends at New York city.

Misses Martha and Gertrude Matthews are spending their vacation touring the New England states.

Mr. and Mrs. Richard Winterstein and son, Joe, left yesterday for a trip that will embrace Buffalo, Toronto and Detroit.

Mr. William Miller and family have returned to their home at Binghamton, after a visit at the home of O. J. Miller, on Green Ridge street.

The ladies of the Golden Eagle will attend the funeral of the late Mrs. C. B. Elston, in a body.

Miss Agnes McHale is spending her vacation at Pottsville.

Superintendent and Mrs. Bovard left yesterday for a week's stay at the Pan-American.

Letters remaining unclaimed during the period ending Aug. 17, 1901: Robert Blake, Thomas Black, 205 Oak street; Thomas Brown, Apple avenue; Mrs. Martin Crane, 402 Grove street; Mrs. Bee Crane, 402 Grove street; J. H. Cooper, Adams avenue near Delaware; F. H. Chase, care Chas Whitmore, 1618 Monroe avenue; Mrs. Ann Callery, William Fay, Mary Flanagan, 134 Hill street; Mrs. E. L. Gannitry, 638 Apple street; Walter Garrison, Franklin street; Mrs. Mary Jones, S. D. Kingsley, Blakely street; John Kennedy, 729 Adams avenue; Charles Lond, Little England; Mrs. John J. Mooney, Mrs. Ann O'Malley, Mrs. Winifred Reap, 717 Madison avenue; Mrs. Stella Swingle, Mrs. Walter Smith, Mrs. Ann Simons, Michael Timlin, Miss Nan White.

OBITUARY.

THOMAS B. ENGLE, an old and respected resident of Dunmore, died at his home on Smith street Sunday evening at 11.30 o'clock. Mr. Engle was born at Tamaresville, Monroe county, fifty-nine years ago. At the outbreak of the Civil war he enlisted in the Fourteenth regiment, United States infantry, and fought with that regiment in several of the bloodiest battles of the war. He was severely wounded during the fighting in the Wilderness and was in the hospital during the rest of the war. For the past sixteen years Mr. Engle has been a resident of Dunmore. He was loved and respected by all who knew him. By his death the Dunmore Methodist Episcopal church has lost one of its most active workers. He is survived by a wife and three children: Mrs. E. L. Washer, Mrs. J. W. Hand and Miss Grace M. Engle. A short funeral service will be held at the house tomorrow morning at 9 o'clock. The remains will then be conveyed by carriage to Salem, Wayne county, where the regular funeral services will be held. Interment will be made in the family plot in the Salem cemetery.

MRS. MICHAEL MAHON died yesterday at the home of her daughter, Mrs. M. J. Kelly, wife of ex-County Treasurer Kelly, 823 Jefferson avenue. Mrs. Mahon came here some months ago from her home in the west to visit Mrs. Kelly, and was suddenly taken ill Friday. She was born in Ireland, but came to this country while very young. She spent a large portion of her life in Carbondale, where her husband was engaged in business. She is survived by four daughters and one son. They are: Sister Cornelia, of the Order of St. Joseph, of Rochester, N. J.; Mrs. M. J. Kelly and Miss Lizzie Mahon, of this city, and Mrs. Patrick Boland, of Leadville, and Martin Mahon, of Cripple Creek. Three brothers, Thomas Gallagher, of this city, John and Michael, of the west, also survive her.

MATTHEW THEESE, an old and respected resident of Dodgetown, died at his home, 326 First avenue yesterday. He was born in Guthenthal, Germany, March 6, 1841, and came to Scranton in 1866, where he resided ever since. He is survived by a widow and six children: Bernard, of Boston, Mary, Matthew, jr., Carrie, Lena and Kate. Deceased was a member of Lackawanna German Beneficial society. The funeral will be held Wednesday afternoon. Interment in Hyde Park cemetery.

MRS. LUCETTA LEWIS.—Mrs. Lucetta Lewis, widow of the late John Lewis, of Hampton street, died very suddenly on Sunday night. She retired apparently in the best of health, but aroused the family about an hour afterward by moaning. A physician was summoned, but she passed away before he arrived. She is survived by the following children: Mrs. Fred Koehler, Mrs. P. A. Astringer, Henry, John and Louis.

CECELIA JORDAN, the two-months-old daughter of Mr. and Mrs. Thomas Jordan, of 527 Palm street, died yesterday morning at 4 o'clock after a week's illness. The funeral will take place this afternoon at 2 o'clock, with services at the house. Interment will be made in the Cathedral cemetery.

Funerals.

The funeral of Anthony Judge, of Front street, who died Friday night, will take place this morning at 9 o'clock. Services over the remains will be held in St. Peter's cathedral. Interment will be made in the Cathedral cemetery.

PLAYS AND PLAYERS.

Madame Modjeska, who is to make a joint starring tour with Louis James the coming season, is now on the Kaiser Wilhelm en route from Europe. The famous artist spent the last few weeks of her trip in Paris, where she procured an elaborate wardrobe for Queen Katherine, the role she is to assume in Wagenhals & Kemper's production of Henry VIII. She also brings the scenario of a new play now being written for her by the leading dramatist of Poland. The season will open on September 30 in Montreal.

Louis James, who is to play Cardinal Wolsey to the Katherine of Madame Modjeska in Henry VIII, has renewed his contract for another five years with Wagenhals & Kemper, under whose management he has been since 1897.

Ada Rehan, who is now in Europe, is evidently keenly interested in the forthcoming starring tour of her nephew, Arthur Byron. She cabled him last week she had secured one of the leading English comedy successes, the rights to which she is ready to transfer to Mr. Byron's managers, Messrs. Wagenhals & Kemper. He is now well provided with material, having three other plays which, if necessary, will be presented in rapid succession. Wagenhals & Kemper are said to have implicit confidence, however, in the play already selected for his debut, and look for it to enjoy a long run. As yet this new play lacks a title.

Tom Hadaway has been engaged to play the part of the German professor in "The Messenger Boy," created by Willie Warde in London. Mr. Hadaway was the original fisherman in this country in "The Runaway Girl," a part also created by Mr. Warde in the London production. He is a grandson of the famous English comedian, "Old Tom" Hadaway.

The complete cast of Klaw & Erlanger's production of Harry B. Smith's new musical comedy, "The Liberty Belles," includes the following players: Etta Butler, Sandol Milliken, Augusta Glose, Edna Hunter, Lotta Faust, Pauline Chase, Grace Kimball, Edith Barr, Marie Pavlley, Dorothy Lester, Helene Loess, Crissie Carlysle, Cyril Scott, John Slavin, Harry Gilfoil, J. C. Marlowe, D. M. Lemshen, L. D. Wharton, Nat R. Cafferty, Violet Jewell, Laura Stone, Elsie Ferguson and Esther Lyons. The first performance will occur in Trenton, N. J., September 7. September 9 a two-weeks engagement will begin at the Chestnut Street theater in Philadelphia, followed by a week at the Columbia Theatre in Washington. September 30 the New York run opens at the Madison Square Theatre.

"The Bostonians" will present "Robin Hood," "The Serenade" and "The Viceroy" till they put on their new De Koven and Smith opera, "Maid Marian," in Philadelphia, November 4. The new members of this company are Allen Hickley, a basso of unusually powerful voice; Allen Parr and Vernon Stiles, tenors; William McD. Derrington, a young baritone, and Gertrude Zimmer, a lyric soprano of great promise. The organization will number seventy people.

The Klaw & Erlanger Opera company, headed by Jerome Sykes, presenting DeKoven and Smith's "Foxy Quiller," will make a very extensive tour of the country the coming season. It will open in Rochester September 11, and play through the Northwest, reaching Minneapolis and St. Paul the second and third weeks in October. From there it will go West as far as Kansas City and then play through the South, reaching New Orleans December 1.

The first presentation of John J. McNally's new farce, "The Rogers Brothers in Washington," by the Klaw & Erlanger Comedy company, and the Rogers Brothers will be at the Star Theatre in Buffalo Monday night. The company will be the largest ever seen in a vaudeville farce—seventy people. The chorus will consist of thirty-seven girls and eight male voices, a record number. These young women will prove an attraction in themselves.

It is now known to be a fact that the original of the character of "Champagne Charley" in Augustus Thomas' new comedy in which Frank McKee stars Peter F. Dailey the coming season, is Harry Lehr. This circumstance has been hinted at several times because the leading character in this comedy is a society man who acts as a wine agent. The character of the "Matinee Girl," to be played by Ada Lewis, also has its prototype in a well-known society woman who is a conspicuous figure at afternoon performances at New York theatres during the season. Indeed, it is said, most of Mr. Thomas' characters in this comedy are "taken from life," and several will be readily recognized.

James T. Powers and the company to appear in "The Messenger Boy" at Daly's Theatre in September began rehearsals last Monday. Mr. Powers is highly pleased with his part of the "Boy," the possibilities of which he saw during his spring visit to London.

Pat Rooney, jr., and Emma Francis will introduce a very novel dancing specialty in "The Rogers Brothers in Washington." These young people are two of the greatest dancers on the American stage—and, by the way, they are reported engaged.

Amy Ricard's support in Frank McKee's special production of "Janice Meredith," in which she will play the name role, will be Carl Eckstrom, Neil Florence, Willard Perry, Daniel J. Maley, Louis Egan, O. E. Hallam, Arthur De Voy, William Morris, E. C. Seifert, Jessie Burnett, Margaret Moffatt and Rose Braham.

The following players compose the company that will support Peter F. Dailey in Augustus Thomas' new comedy, "Champagne Charley:" George A. Beane, Frank Lane, W. A. McConnell, Brigham Royce, Thomas Brown, Edward Garvie, Max Hoffman, Christie McDonald, Lansing Rowan, Helene Reimer, Ada Lewis, Grace Washington, Marie Randall, Helene Chester, Leona Du Bois and Madge Deane.

JONAS LONG'S SONS. | JONAS LONG'S SONS.

Trunk Talk.

Ever been in our Trunk Department? If not you don't know what you've missed. It's located on the second floor to the right and left of each elevator, and it takes a good deal of room to show off the line too. Just now there is a good deal of interest centered in the Trunk business, at least that is what we think. Up to date we have broken all our trunk records. Speaks well for the department, don't you think. There are several important items in the list today. It will pay you to read it over.

Jonas Long's Sons

TRUNKS and BAGS

Of all kinds and at every price.

Suit Cases

Dark Russet in 24 inch size. It is made with an inside strap and has a brass lock and catches, riveted leather corners and sewed leather handles.

The Price is $1.98.

Telescope Suit Case with brass riveted leather corners. Cloth lined, 3 straps, extension style.

20 inch	22 inch	24 inch
$1.00	$1.15	$1.25

Dress Suit Cases made of solid leather in russet and dark brown olive—cloth lined inside straps, brass lock and catches and sewed handles.

22 and 24 inch $2.50.

Satchels.

Full cut Club shape. They are cloth lined and have inside pocket, brass locks and catches and sewed leather handles.

15 inch	16 inch	17 inch	18 inch
95c	1.05	1.25	1.35

Telescope

Real canvas Telescope. Full square style. All cloth lined, 3 heavy straps, real leather corners.

20 inch	22 inch	24 inch	26 inch
90c	1.00	1.15	1.25

Trunks

Full finished Round Top Trunks. All metal covered. Steel corners. No. 2 bolts and good lock. Set up tray and hat box.

Size 28—2.25, 30—2.98, 32—3.25 34—3.75

Large Square Style Canvas Covered Trunk, set up tray and hat box, hard wood slats steel corners. Iron bottoms, No. 2 bolts and brass locks.

Size 28—2.98, 30—3.25, 32—3.75, 34—4.25, 36—4.75.

Jonas Long's Sons

Attend the August Sale

NOW GOING ON AT

The Newark Shoe Store

SUMMER RESORTS.

HOTEL CLIFTON,

LAKE WINOLA, PA.

Finest Summer Hotel in Northeastern Pennsylvania. Hotel hacks meet Delaware, Lackawanna and Western trains at Factoryville. Leaving Scranton 9 a. m. and 4 p. m. Write for rates, etc. J. W. Moore, Prop.

ATLANTIC CITY HOTELS.

GRAND ATLANTIC HOTEL AND ANNEX

Virginia Ave. and Beach, Atlantic City, N. J. Sixth year; 350 beautiful rooms ensuite, single and with baths; hot and cold sea-water baths in hotel and annex. Location select and central, within few yards of the Steel Pier. Orchestra. Offers special spring rates, $12 to $15 by week; $2.50 up by day. Special rates to families. Coaches meet all trains. Write for booklet.

CHARLES E. COPE.

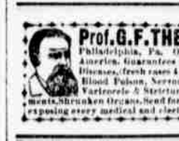

Prof. G. F. THEEL, 527 North Sixth St., Philadelphia, Pa. Only German Specialist in America. Guarantees to cure also by mail Private Diseases, fresh cases 4 to 10 days: Excesses, Abuses, Blood Poison, Nervous Debility, Lost Manhood, Varicocele & Stricture; no cutting. Undevelopments, Shrunken Organs. Send for Severe Testimonials & Book, exposing every medical and electrical fraud. Sealed paper.

HORSE SENSE.

Every lover of horses—and may the tribe increase—will appreciate the following. It is what a horse would say if he could speak. We think it first appeared in the Farmer's Journal.

Don't hitch me to an iron post or railing when the mercury is below freezing. I need the skin on my tongue.

Don't have the bitched in my stall at night with a big rob right were I must lie down. I am tied and can't select a smooth place.

Don't compel me to eat more salt than I want by mixing it with my oats. I know better than any other animal how much I need.

Don't thing because I go nice under the whip I don't get tired. You, too, would move up if under the whip.

Don't whip me if I get frightened along the road, or I will expect it next time, and, maybe, make trouble.

Don't treat me up hill, for I have to carry you, the buggy, and myself, too. Try it yourself some time, run up a hill some time with a big load.

Don't forget the old Book that is a friend to all the oppressed, and says: "A merciful man is merciful to his beast."

$5.00 to Atlantic City, Cape May, Sea Isle City, Ocean City, Avalon, Wildwood, or Holly Beach via Pennsylvania Railroad.

Special ten-day excursion Thursday, August 22. Train leaves Scranton at 6.45 p. m.

Lichty's Celery Nerve Compound

for all nervous diseases, neuralgia, rheumatism, nervous debility, paralysis, biliousness, dyspepsia, costiveness, piles, liver complaint, kidney troubles and female complaints. It goes to the seat of the disease and cures thoroughly and speedily. Sold by Matthew Bros.