WEST SCRANTON

THEY SHOULD BE LOYAL

RESOLUTION OF WEST SIDE CENTRAL REPUBLICAN CLUB.

Calling Upon the Legislative Electors to Stand by the Party Principals and the Will of the Majority—Y. W. C. A. Meetings and Doings—Marriage of Victor Noth and Miss Journey—Funeral of Mrs. Stevens—Aldermanic Cases and Other Notes.

The West Side Central Republican club held a spirited meeting last evening, at which a set of resolutions introduced by Charles R. Acker caused considerable discussion. They pertain to the action of the newly elected representatives in the next legislature and call for united efforts on their part in behalf of the party and its principles. The full text of the resolutions adopted follows:

Whereas, The passage of the city of Scranton from third to second class appears to be an assured fact, which but awaits the certificate of the governor of the commonwealth for confirmation. As the laws governing cities of the second class appear to be inadequate for the careful and judicious regulation of city affairs, it is important that legislative measures be enacted that will assure a wise, clean and economical government thereof. Nothing, therefore, should be permitted to lessen or weaken the influence of our representatives in promoting this desirable legislation; and

Whereas, The needs of the several legislative districts of Lackawanna county are of too great importance to be jeopardized by any factional discord which may now, or hereafter, exist within the party; and

Whereas, Individual influence and effort, on the part of representatives, are ineffective and futile unless supported by party leaders and regular party influence; therefore, be it

Resolved, That it is the sense of the West Side Central Republican club that the representatives-elect of the several legislative districts of Lackawanna county should enter the party caucus when held at Harrisburg, participate in its deliberations and be governed by its decisions, to the end that the needs and requirements which they will be expected to guard and advocate may not be ignored or endangered.

The resolutions were discussed by several members and each took occasion to express their views. C. E. Oliver spoke on the importance of adopting the resolutions.. The adoption of these resolutions, he said, was not for the benefit of the representatives to the legislature, but for the people whom the will represent, and if the party and its interests are not protected our institutions supported by the state will suffer in consequence. The representatives cannot afford to go counter to the wishes of the majority of their party.

David R. Jones was of the opinion that the representative from the First legislative district was elected as an anti-Quay man, and he did not favor teh adoption of the resolutions. W. Gaylord Thomas thought the resolutions ought to be adopted.

Charles R. Acker, who introduced the resolutions, also spoke in favor of their adoption.

Y. W. C. A. Notes.

The T. F. C. club met last evening. The programme was in charge of the president, Miss Maud Thomas.

All girls owning dolls should register at the rooms next week for the "Dolls' Carnival."

Mrs. Koehler's German class will meet this evening at 8 o'clock. Mrs. Koehler is one of the best German teachers in the city, and as a result rapid progress is shown.

Tuesday evening, Nov. 20, Mary Haines Hall will give the first of a series of practical talks to girls and women, "Our Bodies and How to Care for Them." A cordial invitation is extended to all women and girls.

The Gospel service on Saturday evening will be in charge of Miss Helena Clark, the assistant secretary of the central association. The meeting begins promptly at 8 o'clock. All are welcome to these services.

This afternoon at 4 o'clock, Rev. George Alrich will meet his Bible class at prayer service. All women and girls are invited to attend.

Today is the special day in the Young Women's Christian association week of prayer. Service at the rooms, 115 Main avenue at 4 o'clock. All members and friends are requested to attend.

Simpson Church Supper.

Another large crowd of diners were served with a palatable supper at the Simpson Methodist Episcopal church last evening. Seasonable viands from fried oysters to ice cream were provided in the usual manner which has made these ladies famous for their ability in the cooking line. Four tables were spread and were presided over by the following:

Table No. 1.—Mrs. Josie Knauss, Misses May Jones and Rachael Jones. Table No. 2—Mrs. David Hodgson, Misses Florence Keith and Ruth Acker. Table No. 3—Mrs. James R. James, Mrs. George Friant and Miss Helen Gillette. Table No. 4—Mrs. E. Y. Harrison, Mrs. F. C. Hall and Miss Lulu Haywood.

Mrs. Hall was generalissimo of the affair and Mrs. Richard Castner acted as cashier. In the cookery were Mrs. Krigbaum, Mrs. N. Jacobs, Mrs. A. D. Keith, Mrs. Seth Wrigley, Mrs. Elizabeth Jenkins, Mrs. Summerhill and Miss Annie Summerhill.

Popular Athlete Married.

Victor E. Noth, of 1123 Lafayette street, the popular instructor of the Scranton Athletic club, and Miss Estella M. Journey, of Rockland, Delaware, were united in marriage at 3 o'clock last evening the parsonage of the Chestnut Street German Presbyterian church. Rev. Jacob Schoettle performed the ceremony.

The couple were attended by John R. Roth and Miss Emma Wirth, of South Scranton. After the nuptial knot was tied the party repaired to the home of the groom, where a reception was tendered them. Mr. Noth is a clever all-round athlete and until recently was engaged as an instructor in gymnastic work in Philadelphia, where he became acquainted with the bride, who is a young lady of charming personality and an amiable disposition. They will reside on Lafayette street.

Before Alderman Kelly.

Joseph Copota was arraigned before Alderman Kelly last evening at the instance of Giovania Deschama, who charged him with stealing tools. Ten witnesses were examined, but the evidence was insufficient and the defendant was discharged. Attorney E. W. Thayer appeared for the prosecutor.

Thomas Moran had Thomas McLoughlin arrested on a warrant from Alderman Kelly, charging him with bribery during the recent election. The defendant waived a hearing and entered bail. A counter suit was also instituted for threats, but the case was dismissed.

Jackson Street Baptists.

Mrs. Harriet Newell Jones, of Philadelphia, secretary of the Baptist Home Missionary society of America, will speak at the Jackson Street Baptist church next Sunday evening. Special music will be rendered and William Allen and W. H. Stanton will assist with violin and cornet.

The pastor is preparing a special service for young people in the near future, to which all couples married by him during his pastorate in this city will be especially invited to attend. The subject of his discourse will be "Home Ties."

Funeral Announcements.

Rev. J. B. Sweet, of the Simpson Methodist Episcopal church, conducted the funeral services over the remains of the late Mrs. Elizabeth Stevens yesterday afternoon at the home of deceased's daughter, Mrs. Otis Altimus, 344 North Lincoln avenue.

A quartette composed of Mr. and Mrs. Sweet, Mrs. Shoemaker and Thomas Abrams sang the hymns. The pall-bearers were Peter Rinker, Josiah Paff, N. C. Mayo, Hector Campbell, Charles Lull and Seth Wrigley. Funeral Director Price had charge of the funeral. Interment was made in Washburn street cemetery.

The remains of the late Mary J. York were privately interred in the Washburn street cemetery yesterday morning. Services were conducted at the family residence, 1808 Jackson street, by Rev. J. B. Sweet, with Rev. A. J. Van Cleft, of Dunmore, assisting. The pall-bearers were the four brothers of deceased.

The funeral of the late Gwen Reese will take place at 3 o'clock this afternoon from the home of her brother, 19 Acker avenue, Bellevue. Interment will be made in the Washburn street cemetery.

You Are Invited.

Chrysanthemum show Saturday at our stores. Mears & Hagen.

General News Notes.

William Maher, of 114 North Filmore avenue, fell down a flight of stairs at his home yesterday and fractured his skull. Dr. J. J. Brennan is attending him.

John L. Boyd complained to the police last evening that he was robbed of $2 in a house at the corner of Ninth and Jackson streets.

Union Thanksgiving service of the English-speaking churches will be held on Thanksgiving morning in the Plymouth Congregational church. Rev. S. F. Mathews, of the First Baptist church will preach the sermon.

Rev. Dr. Griffin, presiding elder, conducted the third quarterly meeting of the Simpson church on Wednesday evening. The reports showed the church to be in a very flourishing condition.

The entertainment and social in the Hampton Street Methodist Episcopal church last evening was enjoyed by a large assemblage. The programme printed in this department yesterday was acceptably rendered.

The supper served last evening by the Ladies' Aid society of the First Baptist church at the home of Mrs. Thomas Thompson, on North Lincoln avenue, was liberally patronized and excellently served.

Central local, No. 1428, United Mine Workers of America, will meet at Flanagan's hall, Luzerne street, this evening.

Miss Harriet Bailey attended the funeral of her niece, Miss Esther Davis, in Elmira, yesterday.

OBITUARY.

The death of Mrs. Peter Bloom, which occurred yesterday morning at the home of her son-in-law, Mr. Edwin W. Ives, of Jefferson avenue, Green Ridge, removes from this community one of its oldest residents and a lady whose many graces of character and person made her greatly beloved by a vast number of friends. She was 70 years old, and was the daughter of the late Philip Griffin, and sister of Thomas C., Elisha, George and Webster Griffin of this city. But little more than a year ago her husband died; while in the course of a few years three sons-in-laws met very sudden deaths. She is survived by her sons, George, of Concordia, Kansas, and Bert G., of Kansas City, Mo., and her daughters, Mrs. Frances Swan and Mrs. Josephine Kizer, of Pasadena, Cal.; Mrs. Jennie Ives and Mrs. E. W. Ives, of this city. Mr. and Mrs. Ives had returned from California but the night before that which terminated their mother's life. Mrs. Swan is unable to be here owing to the illness of her husband, which is hourly expected to prove fatal. Mrs. Bloom was ill but a few days. Her loss to her family, by which she was so devotedly loved, is sore indeed, for years had left her vitality unimpaired and her fine intellect unmarred. Hers was a most beautiful life and its memory is sweet and blessed in the hearts of her friends. The funeral will take place on Saturday afternoon, from the residence of Mr. E. W. Ives, corner of Green Ridge street and Jefferson avenue.

Mrs. Anna Kunz, daughter of Mr. and Mrs. Jacob Sprandle, of Stone avenue, died Tuesday afternoon. Funeral this afternoon at 2 o'clock at the home of her parents. Interment in Pittston avenue cemetery.

Geta

Good Enough Cough remedy. Dufour's French Tar is what you need.

Hosiery Fashions For Ladies.

An exhibition of the latest and worthiest productions in Ladies' Fancy Hosiery will interest many of our visitors on Saturday.

The full season's line will be shown in a special display at and near the Hosiery Department, but if you are in a hurry and have only time to give a passing glance at

The Latest Hosiery Prettiness See Our Windows on Saturday

Many new and attraetive novelties have lately come to hand and one of the most astonishing things about the new productions is that some of the most beautiful are easily within the reach of the most moderate purse.

There Won't Be Room to Show 'Em

In detail on Saturday, but if you ask about them you'll find that we have the most complete line of Cashmere Hose for Infants' and Children's wear in the city. All sorts and sizes are here at your command.

Special Bargain for Saturday Only

100 dozen Ladies' Ingrain Hermsdorf Dye Hosiery, black, w th split feet. The regular price is 37½c a pair, and they're full regular made and a good medium weight.

Bargain Price on Saturday Only.... 25c a Pair

Globe Warehouse

What Shall We Have for Dessert?

This question arises in the family every day. Let us answer it to-day. Try

Jell-O,

a delicious and healthful dessert. Prepared in two minutes. No boiling! no baking! add boiling water and set to cool. Flavors:—Lemon, Orange, Raspberry and Strawberry. Get a package at your grocers to-day. 10 cts.

FREE

A sample of WARNER'S SAFE CURE—that great kidney and liver cure—will be sent you free by addressing a postal card (mentioning this paper) to Warner's Safe Cure Co., Rochester, N.Y

GREEN RIDGE.

Miss Ida Loveland, of Penn avenue, left yesterday for a two weeks' stay with friends in Moscow.

The Ladies' Aid society of the Green Ridge Presbyterian church will give a "Calendar" social in the church parlors this evening. The ladies receiving will represent the months of the year, and will be dressed in elegant costumes. Mrs. S. P. Hull, president of the society, has charge of the evening's entertainment, which will be free to the members of the congregation, its object being to promote social intercourse between the members of the church.

In spite of the stormy weather a full house greeted the "Witches Carnival," which was repeated at the Library building last evening, and a neat sum was realized for the benefit of the library.

The Epworth league of the Asbury Methodist Episcopal church will give a social in the church parlors this evening.

You Are Invited.

Chrysanthemum show Saturday at our stores. Mears & Hagen.

NORTH SCRANTON NOTES.

Mule Plunged Through a Trench. Mr. and Mrs. John Allen Entertained—Other News Notes.

A mule belonging to a team driven by a young man named Daily, employed by Farmer LaRue, of Newton township, plunged into an open trench in front of Watkins' butcher shop, on North Main avenue, last evening.

The wagon stopped on the brink of the trench, saving the two men on the seat from being plunged into the street. The mule was removed from the hole with considerable difficulty. The trench was being dug for the purpose of replacing water pipes broken when the cave-in recently occurred there. Mr. Watkins had a lantern in place, but the driver of the wagon failed to see it.

A Pleasant Evening.

On Wednesday evening Mr. and Mrs. John Allen entertained a party of friends at their home, on North Main avenue, in honor of their guest, Miss Mollie Terry, of Lawton, Pa. A very pleasant evening was spent by all.

Those in attendance were Mr. and Mrs. William Van Gorden, Mr. and Mrs. Leslie Lane, Mr. and Mrs. Will Hinman, Mr. and Mrs. James Lovelass, Mr. and Mrs. Jacob Berry, Mr. and Mrs. H. Klauminzer, Mr. and Mrs. Fred Terry, Mrs. Chenoweth, and Misses Manda Terry, Mollie Terry, Amber Stonier, Frances Klauminzer, Clara Harlos, Gertrude Chenoweth, Edith James, Lola Sherman, Minnie Terry, Minnie Clease, Effie Ballet, Messrs. J. B. Terry, Will Wright, Almon Stonier, Joseph Bisbing, Samuel Bisbing, David Watkins, Will Allen, Edward Van Gorder, Bert Watson and Artie Keisling.

Two Funerals.

The funeral of the late Mrs. Eliza Hannah took place Wednesday afternoon from the home of her daughter, Mrs. A. L. Depew, of Amelia avenue. Rev. S. G. Reading, of the North Main Avenue Baptist church, assisted by the Rev. W. G. Watkins, were the officiating clergymen. The quartette from the church sang "Abide With Me" and "The Christian's Goodnight" in a beautiful and impressive manner. The pallbearers were Giles Clark, William Chappell, D. Rolls and Mr. Hall. A number of relatives and friends of the deceased from Sunbury and Bloomsburg attended the funeral.

The funeral of Mrs. Fred Ware took place yesterday afternoon from her late home on Wilbur street. Rev. W. F. Davies, of the Welsh Congregational church, officiated. Many friends and relatives gathered at the home to pay their last respects to their departed friend.

You Are Invited.

Chrysanthemum show Saturday at our stores. Mears & Hagen.

Briefly Noted.

Miss Bertha Bishop, of Diamond avenue, entertained a few friends at her home on Wednesday evening.

John Martin and family have removed from Church avenue to Summit avenue.

Miss Helen Chappell, of West Market street, was tendered a pleasant surprise party on Wednesday evening. Dainty refreshments were served, and a delightful evening followed. Recitations by Miss Pearl Davis, of the West Side, games and music were indulged in. Those present were Misses Helen Chappell, Pearl Davis, Gussie and Bessie Cohen, Libbie Danvers, Messrs. Fred and Willard Robinson, Clark Davis, Joe Cohen and Harrison Tretheway.

Mr. and Mrs. C. W. Koons, of Easton, are the guests of Mr. and Mrs. J. S. Maloney, of West Market street.

Miss Caroline V. Dorsey will speak in the Presbyterian church this evening.

Mrs. Harriet Jones, of Philadelphia, gave an address in the Baptist church last evening on "Missionary Societies." Mrs. Jones is a fluent and cultured speaker. She is secretary of the Baptist Foreign Missionary society, and is well-known throughout the state. The church was filled with earnest listeners.

Miss Caroline Dorsey, a missionary from Japan, assisted by two Japanese ladies, will give a lecture on the "Sunrise Kingdom" this evening in the Providence Presbyterian church. The two ladies, Kijima Masa San and Nakanishio Shiru San, will wear the native dress. The programme includes twelve parts, in which will be shown much of the manners and customs of the people. The tickets are ten and fifteen cents.

SETTLING A SRIKE.

By Exclusive Wire from The Associated Press.

Terre Haute, Ind., Nov. 15.—The striking mine hoisting engineers today claimed that four mines have signed the scale for an advance in wages, demanded by the engineers on Monday when, by refusing to work longer at the old scale, they threw over 7,000 bituminous coal miners of Indiana out of employment. On the other hand the operators declare the miners are coming back to work and will force the engineers to accept the old wages until the January interstate joint conference.

FATAL FIGHT OF STUDENTS.

By Exclusive Wire from The Associated Press.

Omaha, Nov. 15.—In a fight today between medical and dentist students at Omaha Medical college over the possession of front seats, Dave Woods, of Schuyler, Neb., was perhaps fatally injured, and Joe McCann, also a student, seriously hurt. Fists and sticks torn from desks were used.

SOUTH SCRANTON

FUNERAL OF THE LATE MISS LIZZIE BARRETT.

Was Conducted Yesterday from St. John's Church, Where a Requiem Mass Was Sung—Debate at Last Night's Meeting of the St. Aloysius Society — Alderman Lentes' Dog Stolen — Number Attend Golden Wedding Anniversary. Other News Notes and Personals.

The funeral of Miss Lizzie Barrett took place yesterday morning from the family residence, on Cherry street, and was largely attended. Prior to the funeral the house of the bereaved parents was thronged with friends to pay their last respect to the deceased, and many floral offerings were tenderly deposited on the casket.

At 9 o'clock the cortege moved to St. John's church, on Fig street, where a requiem mass was celebrated, at the conclusion of which the remains were taken to the Cathedral cemetery, where interment was made.

The pall-bearers were John Campbell, Owen Langan, Thomas Flaherty, Patrick Barrett, Michael Flaherty and James Bohan.

St. Aloysius Society.

The St. Aloysius Literary and Debating society met last evening in Pharmacy hall for their second literary exercises, which were preceded by an enjoyable smoker. During the evening papers were read by various members, a piccolo solo being rendered in fine style by Michael Coyne, followed by a discussion of free silver by Martin Walsh.

Daniel Boyle rendered a solo, which was followed by an interesting debate on "Resolved, That Bonaparte Was a Greater General Than Hannibal," being discussed affirmatively by William Daniels, Thomas Needham, Malachi Coyne and Steve Duggan, while Hugh Coyne, Thomas Handley, Thomas Lowry and Terrence McGovern spoke on the negative side of the question.

You Are Invited.

Chrysanthemum show Saturday at our stores. Mears & Hagen.

Briefly Noted.

Alderman John Lentes, of Cedar avenue, had his fine large brown St. Bernard dog stolen from him the other day, and no trace of dog or thieves has yet been discovered. The dog, which has been in the possession of the alderman for nearly two years, is a fine specimen of a tawny St. Bernard species, being over three feet in height, with long, shaggy hair. The police have been notified, but no trace has yet been discovered of him.

The following Scrantonians attended the golden wedding anniversary of Mr. and Mrs. Jacob Mack, celebrated on Wednesday in Elmdale: J. H. Burgess, Miss Burgess, Miss Rose, Mrs. Charles Schaffer, John Mack, John Mack, jr., Mr. Ray, Mr. Carl, Mrs. William Heinz, Peter Herbner, Miss Ruth Killam, Mr. and Mrs. William Horbach, Earl Horbach, Miss Maud Mack, Mr. and Mrs. Jacob Mack, Mr. and Mrs. Fred Mack, of Arrarat; Mr. and Mrs. Thomas Mutchman, Fred and George Mutchman, and Miss Tillie Mutchman, of Elmira, and Mrs. Christian Henforth, Mrs. Siler, Misses Lottie and Lucy Veith, Mrs. Norman, and Mrs. Frank McPeek, of Elmdale.

Mrs. M. Robinson very pleasantly entertained a number of her friends at tea Wednesday afternoon.

George Fager, Henry Smith and Frederick Uhl, of Elmira, returned home, after spending several days with friends on the South Side.

The Fair committee for the coming Athletic club fair, held a well-attended meeting last evening in Athletic hall.

Charles Decker, of Stone avenue, while coupling cars at the South works yesterday, had his left hand badly squeezed by having it caught between the bumpers.

The Loyalty club of the South Side Young Women's Christian association, will hold their monthly Gospel meeting this evening. The meeting will be led by Miss Lizzie Rentschler.

The Fourteen Friends met in regular business session Wednesday night at Best's hotel, Cedar avenue, and initiated three new members, viz., Alderman Lentes, William Zeismer and Adam Freuchtel. A jelly session followed.

Born—To Mr. and Mrs. James Nealon, of 1426 Stone avenue, a baby girl.

Charles Rose, the genial boniface of the Athletic Hall house, Alder street, was 35 years old Wednesday, and last night, in honor of the event, royally entertained the Athletic club and friends at his home.

DUNMORE DOINGS.

Interesting Address in the Presbyterian Church by a Besieged Missionary from Pekin.

The annual praise service of the Woman's Missionary society of the Presbyterian church was held in the Auditorium last night. The meeting was led in prayer by Rev. Mr. Hammond, of Olyphant, after which the pastor, Rev. W. F. Gibbons, in a few chosen words, congratulated those present on the privilege in store for them, and deplored the fact that the storm had prevented more from attending the service. He then introduced the speaker of the evening, Rev. Courtney H. Fenn, of Pittston, who was one of the Presbyterian missionaries besieged in Pekin. Mr. Fenn is a strong, forceful speaker, who carries conviction with his every word and commands the closest attention from his hearers.

He began his remarks by reminding his audience that it was the same God who permitted Herod to encompass the death of James that saw fit to save Peter, the same God who allowed the massacre at Pao Ting Fu, who delivered the besieged was the result of prayers uttered for them in all parts of the world.

Never in the history of the Christian church had so many prayers been uttered as for those in Pekin. Every happening leading up to the siege, as it is now looked at, is seen to have been providentially arranged to ensure the deliverance of those in Pekin. Had the siege commenced two weeks sooner they would have been deprived of immense quantities of rice and wheat, which in the meantime had been stored right within their grasp. Immense quantities of cloth from which sand bags were made were found within reach. A large mill, with eight grinding machines all ready to begin the work of grinding out food for the 4,000 people within the gates, was discovered within the territory they were able to hold, embracing altogether about fifteen acres.

During the siege there were about ninety horses and mules used as food The British legation furnished an abundant supply of water. The only wells in all Pekin that yield a supply of water that can be used without boiling, are located within its gates. He maintained that the Boxer movement was anti-foreign and only because the missionaries were foreigners was it anti-Christian.

Not nearly all Chinese were Boxers or favored that movement. Over 1,000,000 of the better class left their homes in Pekin before the missionaries left theirs, fearing what was to happen. Yet they were powerless to prevent it. There were gathered in the legation refugees to the number of 2,600, 1,800 Roman Catholics and 800 Protestant native Christians who had lost their all for the sake of their belief.

At the close of the address a silver offering was taken up, and a liberal sum was realized for the missionary cause.

You Are Invited.

Chrysanthemum show Saturday at our stores. Mears & Hagen.

TOLD IN BRIEF.

E. W. Osterhout has returned from Florence, S. C., where he has extensive lumber interests.

Miss Anna White, of Hawley, is spending a few days with Miss Allie Taft, of North Blakely street.

Dr. Stevens, of South Canaan, is visiting his brother, Merchant A. E. Stevens, of Marion street.

Oscar Yost returned from his hunting trip in Pike county last night, with a fine supply of small game. He reports that his party was very successful, killing two deers, which are due here in a few days in charge of Dr. Winters and C. W. Washer.

CRUSHED BY CARS.

By Exclusive Wire from The Associated Press.

Harrisburg, Nov. 15.—Charles B. Sund[illegible] aged 18 years, while attemping to board a freight train at Ryde station, on the [illegible] division Pennsylvania railroad, today, [illegible] tween the cars and was crushed to de[illegible]

WARTS AND WEEDS.

THE DIFFERENCE BETWEEN WISHING AND WORKING.

It is popularly believed that warts can be wished away. But the farmer who sat down and tried to clear his field by wishing the weeds away would soon find his crops gone. It takes working to get rid of weeds, and the man with the hoe must put in many a long day before he can take a well earned rest.

It is a singular fact that a great many people treat certain forms of disease as warts are said to be treated—by wishing. This is especially so in the case of

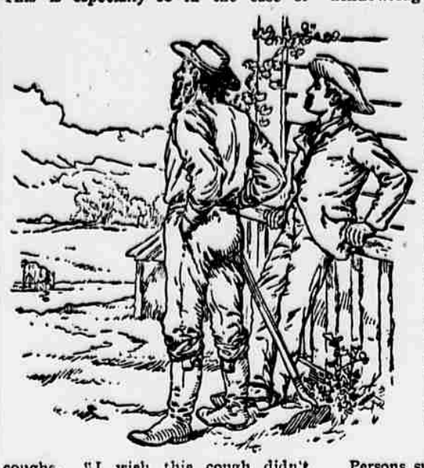

coughs. "I wish this cough didn't bother me so," they say. "I wish my cough didn't keep me awake so much," and so on. It never seems to occur to them that it takes active measures to get rid of a cough; that a cough is like a weed, growing right along, and the longer it grows the deeper it strikes its roots.

If a man heard the alarm of a rattlesnake he by he'd jump aside at once to avoid the attack and then seek to find and destroy the dangerous reptile. The cough is a danger alarm as much more significant than the rattle of the snake as the disease it heralds is more dangerous than the snake bite.

FEW PEOPLE ARE KILLED

by snake bites each year. Consumption slays its thousands and tens of thousands annually and it is the fatality of consumption which makes the cough that heralds it a danger signal to be promptly heeded. Don't wish the cough would stop. Stop it!

"I had long been a sufferer from chronic catarrh of the head," says Chas. T. Stone, Esq., of Whitford, Chester Co., Pa. "About last May it developed into a very disagreeable and hacking cough, with soreness and fullness of the chest. Doctors here pronounced it bronchitis. I tried several doctors and took different remedies without receiving any benefit whatever. I then consulted Dr. R. V. Pierce, in reference to my case. The first bottle of his 'Golden Medical Discovery' stopped the cough. I used several bottles, with Dr. Sage's Catarrh Remedy, and have since had no symptom of a return of the cough."

"Last spring I had a severe attack of pneumonia which left me with a very bad cough, and also left my lungs in a very bad condition," writes John M. Russell, Esq., of Brent, Cherokee Nat., Ind. Ter. "I had no appetite and was so weak I could scarcely walk. My breast was all sore with running sores. I got two bottles of Dr. Pierce's Golden Medical Discovery which I believe saved my life. I cannot express my gratitude to you. I am able now to do very good work."

The surest way to stop a cough is to use Dr. Pierce's Golden Medical Discovery. It cures obstinate and deep-seated coughs, bronchitis, bleeding of the lungs and other diseases of the organs of respiration, which if neglected or unskilfully treated find a fatal termination in consumption. In hundreds of cases a cure has been effected by the use of "Golden Medical Discovery" after all other means and medicines had failed to benefit and doctors had said, "There is no hope."

DON'T GIVE UP HOPE.

Let every one who suffers from respiratory and pulmonary diseases cherish hope until Dr. Pierce's Golden Medical Discovery has been given a fair and faithful trial. It always helps. It almost always cures. Ninety-eight per cent. of those who use "Golden Medical Discovery" find in it a perfect and permanent cure. Even the two per cent. acknowledge benefit and help from the use of the medicine.

"I want to say a word in favor of your grand medicine," writes Mrs. Priscilla Smail, of Leechburg, Armstrong County, Pa. "About three years ago I was taken with a bad cough; had night-sweats; would take coughing spells and have to sit up in bed at night for an hour at a time. When I would walk up hill I could hardly breathe; would get all stopped up in my throat. I did not try any doctor but I saw the advertisement of Dr. Pierce's Golden Medical Discovery and decided to try it. I took three bottles which cured me. Whenever people tell me they are sick I say to them, 'Why don't you get Dr. Pierce's medicine? It cured me and will cure others.'"

A GREAT FREE OFFER.

Persons suffering from chronic forms of disease are invited to consult Dr. Pierce by letter, *free*. All letters are held as private and their contents guarded by the same strict professional privacy observed by Dr. Pierce in personal consultations at the Invalids' Hotel and Surgical Institute, Buffalo, N. Y. Address Dr. R. V. Pierce, Buffalo, N. Y.

This offer is not to be confounded with those offers of "free medical advice," which are made without any evidence of medical qualification or professional standing. For more than thirty years Dr. Pierce, as chief consulting physician to the Invalids' Hotel and Surgical Institute, of Buffalo, N. Y., assisted by his medical staff of nearly a score of physicians, has treated and cured many thousands of men and women who had been given up by friends and physicians as incurable.

Dr. Pierce's success has been founded on the fact that he cures so-called "incurables." There are thousands of men and women to-day, living in the enjoyment of perfect health, who bless the day when they wrote the first letter to Dr. Pierce. Who can wonder that these people are enthusiastic over Dr. Pierce's medicines and advice? Write to Dr. Pierce. It may be to you as it has been to many others—the first step to health.

Dr. Pierce's Golden Medical Discovery contains no alcohol and is entirely free from opium, cocaine and all other narcotics. It is a true body-building, flesh-forming, strength-giving medicine.

Sometimes a dealer tempted by the little more profit paid by less meritorious preparations, attempts to sell a substitute medicine as "just as good" as Dr. Pierce's. The only way in which to get the cure you seek is to insist upon the medicine which cured others, Dr. Pierce's Golden Medical Discovery.

A GOLD MINE FOR 21 CENTS.

Who wouldn't jump at such a chance? Yet "wisdom is better than gold," and that mine of wisdom, Dr. Pierce's Common Sense Medical Adviser, 1008 large pages (in paper-covers), is sent *free* on receipt of 21 one-cent stamps to pay expense of mailing *only*. For the cloth-bound volume send 31 stamps. Address Dr. R. V. Pierce, Buffalo, N. Y.

F. L. CRANE

FURRIER.

Established 1866.

No end of pretty Models.

Fine Furs, Fur neckpieces Collarettes, Capes.

Our line of Jackets, Ladies' and Misses' Tailor Suits will "Fill the Bill."

Fur Repairing a Specialty.

RAW FURS BOUGHT.

324 Lackawanna Avenue, Scranton Pa.

New Gaiety Theatre

H. R. LONG, Lessee and Manager.

Three Days Commencing THURSDAY, NOV. 15. —The Big Beauty Show— HURTIG & SEAMON'S "SOCIAL MAIDS."

The funniest, gayest and prettiest burlesquers that ever reached the town. 2—Merry Burlesques—2. The vivacious, delightful and charming PILAR MORIN, and a large chorus of handsome women.

Prices—15c., 25c., 35c., 50c.

Three Days, Commencing MONDAY, NOV. 19. The Original BROADWAY GIRLS. And the Famous "GIRL IN BLUE."

AMUSEMENTS.

LYCEUM THEATRE

Burgunder & Reis, Lessees and Managers. A. J. Duffy, Business Manager.

ONE NIGHT ONLY

FRIDAY, NOVEMBER 16.

Broadhurst's Latest Comedy,

THE HOUSE THAT JACK BUILT

"How About Your Alarm Clock."

Prices—Lower floor, orchestra, $1.50; orchestra circle, $1; dress circle, 75c. Balcony, first two rows, 75c.; circle, 50c.

Seats on sale Wednesday at 9 a. m.

Saturday, November 17,

MATINEE AND NIGHT

Augustus Pitou's Elaborate Production of

The Gunner's Mate

A Mammoth Scenic Production. It is to the Navy what "Secret Service" and "Shenandoah" are to the Army.

PRICES—Matinee: Lower floor, 50c.; entire balcony, 25c.; children under 12 years to any part of house, 15c. Night: Orchestra, $1.00; orchestra circle, 75c.; dress circle, 50c.; balcony, first two rows, 75c.; balcony circle, 50c.

Sale of seats will open Thursday at 9 a. m.

ONE NIGHT ONLY,

Tuesday, November 20.

Robert Fitzsimmons

In a four-act Comedy Drama of HOME AND SPORTING LIFE.

The Honest Blacksmith

Prices—Lower floor, orchestra, $1; orchestra circle, 75c.; dress circle, 50c. Balcony, first two rows, 75c.; circle, 50c. Gallery, 25c.

Sale of seats opens Saturday at 9 a. m.

ACADEMY OF MUSIC,

BURGUNDER & REIS, Lessees. H. A. BROWN, Manager.

ALL THIS WEEK.

Huntley-Jackson Co

Presenting Big Productions at Popular Prices.

ALL NEXT WEEK.

SCHARF AND MORRIS CO.

IN REPERTOIRE.

Matinee Prices—10 and 20 cents. Evening Prices—10, 20 and 30 cents.