

OPENING OF QUAY TRIAL

the jury was called to Mr. Haywood's death, thus leaving ex-Senator Quay alone on trial.

John Wannamaker, who is a witness for the defense, came into court this afternoon.

Opening Argument.

Assistant District Attorney Finletter, who prepared the indictment against Mr. Quay and his son, made the opening argument for the Commonwealth.

The evidence in the case of the People's bank which had been a depository for state funds for over twenty years.

The district attorney called in evidence the charter of the People's bank, counsel for the defense called the court's attention particularly to the section of the act authorizing the incorporation of the bank which permits the bank among other things, to buy and sell stocks.

The first witness called was Thomas W. Barlow, special assistant to former District Attorney Graham, who was appointed receiver of the bank at the time of its failure.

Mr. Shapley undertook a cross-examination of the witness with respect to his knowledge of whether certain books which the defense, it is understood, claims are missing, are included in those testified to by the witness.

OBITUARY.

Mrs. Bridget Rogers died yesterday at

A perfect woman—perfect in form and in feature is a great rarity. Every woman realizes this as she stands before some beautiful picture of a Greek goddess.

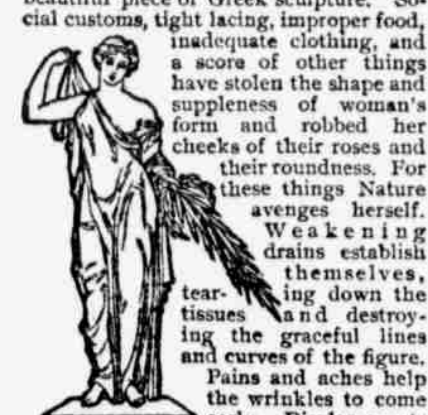

Weakness in the back and shoulders, aching joints, and aching muscles are the result of a general debility of the system.

Edwin Mayo in Pudd'head Wilson. The coming to this city on Friday of Edwin Mayo and his admirable company in "Pudd'head Wilson" will no doubt bring out of the largest and finest audiences.

Shipments Arrivals. New York April 10. Kaiser Wilhelm der Gross (Germany) via Southampton and Cherbourg, Havre, Arrived La Normandie, from New York.

To Cure a Cold in One Day. Take Laxative Bromo Quinine Tablets. Many doctors recommend the money if it fails to cure.

LADIES Relief at LAST. KEEP MEAT. Ask druggists for Dr. Martell's French Peppermint in metal box.

April 17 We Will Open Our New Store at 303 Lacka. Ave. Until the above date our REMOVAL SALE WILL CONTINUE until our entire stock of Furniture and Carpets is sold.

THE MARKETS.

Wall Street Review.

By Associated Press. New York, April 10.—Interest in stock speculation today was a diminished one, the declines aggregating little over a point.

FOR RENT—FOUR ROOMS FOR RENT—BROOKLYN. 400 Washington street, cellar, 1st, 2d, 3d, 4th floors. Inquire 26 N. Bromley avenue.

FOR RENT—LARGE DRY STORAGE. Storage for rent at 112 Franklin avenue, inquire in rear. Telephone No. 1162. Harry Eberly.

FOR RENT—HOUSE 621 MADISON AVENUE. Steam heat; every convenience. Apply Owens Bros., 621 Madison Avenue.

FOR RENT—STORE ROOM. 207 North Washington street, second floor, occupied by J. W. Guerner. Steam heat, elevator, rear entrance. For terms apply Jones Bros., 311 Lackawanna Avenue.

FOR RENT—HOTEL. GOOD STAND; rent reasonable. Taylor & Lewis.

FOR RENT—HOTEL. GOOD STAND; rent reasonable. Taylor & Lewis.

FOR RENT—HOTEL. GOOD STAND; rent reasonable. Taylor & Lewis.

FOR RENT—HOTEL. GOOD STAND; rent reasonable. Taylor & Lewis.

FOR RENT—HOTEL. GOOD STAND; rent reasonable. Taylor & Lewis.

FOR RENT—HOTEL. GOOD STAND; rent reasonable. Taylor & Lewis.

FOR RENT—HOTEL. GOOD STAND; rent reasonable. Taylor & Lewis.

FOR RENT—HOTEL. GOOD STAND; rent reasonable. Taylor & Lewis.

FOR RENT—HOTEL. GOOD STAND; rent reasonable. Taylor & Lewis.

FOR RENT—HOTEL. GOOD STAND; rent reasonable. Taylor & Lewis.

FOR RENT—HOTEL. GOOD STAND; rent reasonable. Taylor & Lewis.

FOR RENT—HOTEL. GOOD STAND; rent reasonable. Taylor & Lewis.

THE People's Exchange.

A POPULAR CLEARING HOUSE for the Benefit of All Who Have Houses to Rent, Real Estate or Other Property to Sell or Exchange, or Who Want Situations or Help—These Small Advertisements Cost One Cent a Word, Six Insertions for Five Cents a Word—Except Situations Wanted, Which Are Inserted Free.

FOR RENT—FOUR ROOMS FOR RENT—BROOKLYN. 400 Washington street, cellar, 1st, 2d, 3d, 4th floors. Inquire 26 N. Bromley avenue.

FOR RENT—LARGE DRY STORAGE. Storage for rent at 112 Franklin avenue, inquire in rear. Telephone No. 1162. Harry Eberly.

FOR RENT—HOUSE 621 MADISON AVENUE. Steam heat; every convenience. Apply Owens Bros., 621 Madison Avenue.

FOR RENT—STORE ROOM. 207 North Washington street, second floor, occupied by J. W. Guerner. Steam heat, elevator, rear entrance. For terms apply Jones Bros., 311 Lackawanna Avenue.

FOR RENT—HOTEL. GOOD STAND; rent reasonable. Taylor & Lewis.

FOR RENT—HOTEL. GOOD STAND; rent reasonable. Taylor & Lewis.

FOR RENT—HOTEL. GOOD STAND; rent reasonable. Taylor & Lewis.

FOR RENT—HOTEL. GOOD STAND; rent reasonable. Taylor & Lewis.

FOR RENT—HOTEL. GOOD STAND; rent reasonable. Taylor & Lewis.

FOR RENT—HOTEL. GOOD STAND; rent reasonable. Taylor & Lewis.

FOR RENT—HOTEL. GOOD STAND; rent reasonable. Taylor & Lewis.

FOR RENT—HOTEL. GOOD STAND; rent reasonable. Taylor & Lewis.

FOR RENT—HOTEL. GOOD STAND; rent reasonable. Taylor & Lewis.

FOR RENT—HOTEL. GOOD STAND; rent reasonable. Taylor & Lewis.

FOR RENT—HOTEL. GOOD STAND; rent reasonable. Taylor & Lewis.

FOR RENT—HOTEL. GOOD STAND; rent reasonable. Taylor & Lewis.

FOR RENT—HOTEL. GOOD STAND; rent reasonable. Taylor & Lewis.

FOR RENT—HOTEL. GOOD STAND; rent reasonable. Taylor & Lewis.

FOR RENT—HOTEL. GOOD STAND; rent reasonable. Taylor & Lewis.

FOR RENT—HOTEL. GOOD STAND; rent reasonable. Taylor & Lewis.

FOR RENT—HOTEL. GOOD STAND; rent reasonable. Taylor & Lewis.

FOR RENT—HOTEL. GOOD STAND; rent reasonable. Taylor & Lewis.

FOR RENT—HOTEL. GOOD STAND; rent reasonable. Taylor & Lewis.

FOR RENT—HOTEL. GOOD STAND; rent reasonable. Taylor & Lewis.

FOR RENT—HOTEL. GOOD STAND; rent reasonable. Taylor & Lewis.

FOR RENT—HOTEL. GOOD STAND; rent reasonable. Taylor & Lewis.

FOR RENT—HOTEL. GOOD STAND; rent reasonable. Taylor & Lewis.

FOR RENT—HOTEL. GOOD STAND; rent reasonable. Taylor & Lewis.

FOR RENT—HOTEL. GOOD STAND; rent reasonable. Taylor & Lewis.

FOR RENT—HOTEL. GOOD STAND; rent reasonable. Taylor & Lewis.

FOR RENT—HOTEL. GOOD STAND; rent reasonable. Taylor & Lewis.

FOR RENT—HOTEL. GOOD STAND; rent reasonable. Taylor & Lewis.

FOR RENT—HOTEL. GOOD STAND; rent reasonable. Taylor & Lewis.

FOR RENT—HOTEL. GOOD STAND; rent reasonable. Taylor & Lewis.

FOR RENT—HOTEL. GOOD STAND; rent reasonable. Taylor & Lewis.

FOR RENT—HOTEL. GOOD STAND; rent reasonable. Taylor & Lewis.

FOR RENT—HOTEL. GOOD STAND; rent reasonable. Taylor & Lewis.

FOR RENT—HOTEL. GOOD STAND; rent reasonable. Taylor & Lewis.

FOR RENT—HOTEL. GOOD STAND; rent reasonable. Taylor & Lewis.

FOR RENT—HOTEL. GOOD STAND; rent reasonable. Taylor & Lewis.

FOR RENT—HOTEL. GOOD STAND; rent reasonable. Taylor & Lewis.

FOR RENT—HOTEL. GOOD STAND; rent reasonable. Taylor & Lewis.

FOR RENT—HOTEL. GOOD STAND; rent reasonable. Taylor & Lewis.

FOR RENT—HOTEL. GOOD STAND; rent reasonable. Taylor & Lewis.

PROFESSIONAL. RAILROAD TIME TABLES.

EDWARD H. DAVIS, ARCHITECT, Connell building, Scranton. E. L. WALTER, ARCHITECT, OFFICE rear of 66 Washington avenue.

T. L. LACEY & SON, ARCHITECTS, Traders' National Bank. DR. J. O. LYMAN, SCRANTON Private Hospital, cor. Wyoming and Mulberry.

TOLLER, 465 SPRUCE STREET, MAKES your hat to order and fits it. THE ELK CAFE, 125 AND 127 FRANKLIN AVENUE, REAR OF 125 FRANKLIN AVENUE. P. ZEIGLER, Proprietor.

FRANK E. BOYLE, ATTORNEY AND Counselor-at-Law, Burr building, rooms 13 and 14, Washington avenue. WILLARD, WARREN & KNAPP, ATTORNEYS AND Counselors-at-Law, Republic Building, Washington avenue, Scranton, Pa.

JAMES J. HAMILTON, ATTORNEY-AT-LAW, Rooms 21, 22 and 23, Board of Trade building. EDWARD W. THAYER, ATTORNEY, Rooms 90-92, 9th floor, Meigs building.

L. A. WATERS, ATTORNEY-AT-LAW, 112 Board of Trade building, Scranton, Pa. C. R. PITCHER, ATTORNEY-AT-LAW, Commonwealth building, Scranton, Pa.

PATERSON & WILSON, TRADERS' National Bank building. C. COMEGES, 9-11 REPUBLICAN building. A. W. BEITHOLF, ATTORNEY, Meigs' building.

MARY A. SHEPHERD, M. D., HOMEOPATHIST, No. 22 Adams avenue. DR. W. E. ALLEN, 52 NORTH WASHINGTON AVENUE.

DR. L. M. GATNER, ROOMS 27 AND 28, Board of Trade building, Office hours, 9 to 9 p. m. to 2 and 7 to 8 p. m. Residence, 309 Madison avenue.

DR. C. L. FREAS, SPECIALIST IN Rupture, Truss Fitting and Fat Reduction, Office hours, 10 to 12, 12 to 2, 2 to 4, 4 to 7, 7 to 9 p. m.

DR. S. W. LAMOREAUX, OFFICE 239 Washington avenue, Residence, 2133 Mulberry. Chronic diseases, lungs, heart, kidneys, and bowels, or any other specialty. Hours, 1 to 4 p. m.

W. G. BOOK, VETERINARY SURGEON, HORSES, CATTLE AND DOGS treated. Hospital, 21 Linden street, Scranton, Telephone 2672.

SCHOOL OF THE LACKAWANNA. Scranton, Pa. Courses preparatory to college law, medicine, dentistry, engineering, Sept. 12. Send for catalogue. Rev. Thomas M. Carr, LL. D., Water H. Buel, A. M.

JOSEPH KUETTEL, REAR 31 LACKAWANNA AVENUE, Scranton, Pa., manufacturer of Wire Screens. For Long Branch, Ocean Grove, etc., at 830 a. m. For Reading, Lebanon and Harrisburg, at 11:30 a. m. For Philadelphia, at 1:30 p. m.

MICHAEL BROTHERS, PRINTERS' supplies, envelopes, paper bags, labels, Warehouse, 127 Washington avenue, Scranton, Pa.

Lehigh Valley Railroad. In effect Feb. 5, 1899. For Philadelphia and New York via D. & H. R. R. at 9:45 a. m. and 12:05, 2:15, 4:25, 6:35, 8:45, 10:55 a. m. Sundays, 9:00 a. m.

Do You Need Help. If you do, say so through the "Want Columns" of THE TRIBUNE. It will cost but ONE CENT A WORD.

LaBAR & FULLER BROKERS. Oldest Established House in the City. Dealers in STOCKS, COTTON, GRAIN AND PROVISIONS, on margin or for delivery.

THE WILKES-BARRE RECORD can be had in Scranton at the news stands of Reisman Bros., 42 Spruce and 56 Linden streets, or at the following addresses: L. S. Schuttler, 211 Spruce street.

SCALP TREATMENT. MRS. L. T. KELLER, SCALP TREATMENT, 50c. shampoo, 50c. facial massage, manicuring, 25c. chiropody, 75c. Quincy.

REAL ESTATE. FOR SALE—MY RESIDENCE AT COLFA AVENUE; just completed. All modern improvements. Hardwood finish. Electric lighting. Call on owner, Frank T. Okeil, 22 Broadway, New York city.

Philadelphia Grain and Produce. Philadelphia, April 10.—Wheat—No. 1 soft, 1.15; No. 2 soft, 1.10; No. 3 soft, 1.05; No. 4 soft, 1.00; No. 1 hard, 1.10; No. 2 hard, 1.05; No. 3 hard, 1.00; No. 4 hard, 0.95.

Chicago Grain and Produce Market. Chicago, April 10.—The shadow of the impending government crop report hung over the market, and the result was a commensurate decline in the price of the bulk of the grain and other commodities.

Chicago Live Stock Market. Chicago, April 10.—Cattle—Lower supply, prices weak and declined. Range, \$3.00 to \$4.00; medium, \$4.00 to \$5.00; heavy, \$5.00 to \$6.00.

New York Live Stock Market. New York, April 10.—Cattle—Lower supply, prices weak and declined. Range, \$3.00 to \$4.00; medium, \$4.00 to \$5.00; heavy, \$5.00 to \$6.00.

New York Grain and Produce Market. New York, April 10.—Wheat—No. 1 soft, 1.15; No. 2 soft, 1.10; No. 3 soft, 1.05; No. 4 soft, 1.00; No. 1 hard, 1.10; No. 2 hard, 1.05; No. 3 hard, 1.00; No. 4 hard, 0.95.

New York Live Stock Market. New York, April 10.—Cattle—Lower supply, prices weak and declined. Range, \$3.00 to \$4.00; medium, \$4.00 to \$5.00; heavy, \$5.00 to \$6.00.

New York Grain and Produce Market. New York, April 10.—Wheat—No. 1 soft, 1.15; No. 2 soft, 1.10; No. 3 soft, 1.05; No. 4 soft, 1.00; No. 1 hard, 1.10; No. 2 hard, 1.05; No. 3 hard, 1.00; No. 4 hard, 0.95.

New York Live Stock Market. New York, April 10.—Cattle—Lower supply, prices weak and declined. Range, \$3.00 to \$4.00; medium, \$4.00 to \$5.00; heavy, \$5.00 to \$6.00.

New York Grain and Produce Market. New York, April 10.—Wheat—No. 1 soft, 1.15; No. 2 soft, 1.10; No. 3 soft, 1.05; No. 4 soft, 1.00; No. 1 hard, 1.10; No. 2 hard, 1.05; No. 3 hard, 1.00; No. 4 hard, 0.95.

New York Live Stock Market. New York, April 10.—Cattle—Lower supply, prices weak and declined. Range, \$3.00 to \$4.00; medium, \$4.00 to \$5.00; heavy, \$5.00 to \$6.00.

New York Grain and Produce Market. New York, April 10.—Wheat—No. 1 soft, 1.15; No. 2 soft, 1.10; No. 3 soft, 1.05; No. 4 soft, 1.00; No. 1 hard, 1.10; No. 2 hard, 1.05; No. 3 hard, 1.00; No. 4 hard, 0.95.

New York Live Stock Market. New York, April 10.—Cattle—Lower supply, prices weak and declined. Range, \$3.00 to \$4.00; medium, \$4.00 to \$5.00; heavy, \$5.00 to \$6.00.

New York Grain and Produce Market. New York, April 10.—Wheat—No. 1 soft, 1.15; No. 2 soft, 1.10; No. 3 soft, 1.05; No. 4 soft, 1.00; No. 1 hard, 1.10; No. 2 hard, 1.05; No. 3 hard, 1.00; No. 4 hard, 0.95.

New York Live Stock Market. New York, April 10.—Cattle—Lower supply, prices weak and declined. Range, \$3.00 to \$4.00; medium, \$4.00 to \$5.00; heavy, \$5.00 to \$6.00.

New York Grain and Produce Market. New York, April 10.—Wheat—No. 1 soft, 1.15; No. 2 soft, 1.10; No. 3 soft, 1.05; No. 4 soft, 1.00; No. 1 hard, 1.10; No. 2 hard, 1.05; No. 3 hard, 1.00; No. 4 hard, 0.95.

New York Live Stock Market. New York, April 10.—Cattle—Lower supply, prices weak and declined. Range, \$3.00 to \$4.00; medium, \$4.00 to \$5.00; heavy, \$5.00 to \$6.00.

New York Grain and Produce Market. New York, April 10.—Wheat—No. 1 soft, 1.15; No. 2 soft, 1.10; No. 3 soft, 1.05; No. 4 soft, 1.00; No. 1 hard, 1.10; No. 2 hard, 1.05; No. 3 hard, 1.00; No. 4 hard, 0.95.

New York Live Stock Market. New York, April 10.—Cattle—Lower supply, prices weak and declined. Range, \$3.00 to \$4.00; medium, \$4.00 to \$5.00; heavy, \$5.00 to \$6.00.

New York Grain and Produce Market. New York, April 10.—Wheat—No. 1 soft, 1.15; No. 2 soft, 1.10; No. 3 soft, 1.05; No. 4 soft, 1.00; No. 1 hard, 1.10; No. 2 hard, 1.05; No. 3 hard, 1.00; No. 4 hard, 0.95.

New York Live Stock Market. New York, April 10.—Cattle—Lower supply, prices weak and declined. Range, \$3.00 to \$4.00; medium, \$4.00 to \$5.00; heavy, \$5.00 to \$6.00.

New York Grain and Produce Market. New York, April 10.—Wheat—No. 1 soft, 1.15; No. 2 soft, 1.10; No. 3 soft, 1.05; No. 4 soft, 1.00; No. 1 hard, 1.10; No. 2 hard, 1.05; No. 3 hard, 1.00; No. 4 hard, 0.95.

New York Live Stock Market. New York, April 10.—Cattle—Lower supply, prices weak and declined. Range, \$3.00 to \$4.00; medium, \$4.00 to \$5.00; heavy, \$5.00 to \$6.00.

New York Grain and Produce Market. New York, April 10.—Wheat—No. 1 soft, 1.15; No. 2 soft, 1.10; No. 3 soft, 1.05; No. 4 soft, 1.00; No. 1 hard, 1.10; No. 2 hard, 1.05; No. 3 hard, 1.00; No. 4 hard, 0.95.

New York Live Stock Market. New York, April 10.—Cattle—Lower supply, prices weak and declined. Range, \$3.00 to \$4.00; medium, \$4.00 to \$5.00; heavy, \$5.00 to \$6.00.

New York Grain and Produce Market. New York, April 10.—Wheat—No. 1 soft, 1.15; No. 2 soft, 1.10; No. 3 soft, 1.05; No. 4 soft, 1.00; No. 1 hard, 1.10; No. 2 hard, 1.05; No. 3 hard, 1.00; No. 4 hard, 0.95.

New York Live Stock Market. New York, April 10.—Cattle—Lower supply, prices weak and declined. Range, \$3.00 to \$4.00; medium, \$4.00 to \$5.00; heavy, \$5.00 to \$6.00.

New York Grain and Produce Market. New York, April 10.—Wheat—No. 1 soft, 1.15; No. 2 soft, 1.10; No. 3 soft, 1.05; No. 4 soft, 1.00; No. 1 hard, 1.10; No. 2 hard, 1.05; No. 3 hard, 1.00; No. 4 hard, 0.95.

New York Live Stock Market. New York, April 10.—Cattle—Lower supply, prices weak and declined. Range, \$3.00 to \$4.00; medium, \$4.00 to \$5.00; heavy, \$5.00 to \$6.00.

New York Grain and Produce Market. New York, April 10.—Wheat—No. 1 soft, 1.15; No. 2 soft, 1.10; No. 3 soft, 1.05; No. 4 soft, 1.00; No. 1 hard, 1.10; No. 2 hard, 1.05; No. 3 hard, 1.00; No. 4 hard, 0.95.

New York Live Stock Market. New York, April 10.—Cattle—Lower supply, prices weak and declined. Range, \$3.00 to \$4.00; medium, \$4.00 to \$5.00; heavy, \$5.00 to \$6.00.

New York Grain and Produce Market. New York, April 10.—Wheat—No. 1 soft, 1.15; No. 2 soft, 1.10; No. 3 soft, 1.05; No. 4 soft, 1.00; No. 1 hard, 1.10; No. 2 hard, 1.05; No. 3 hard, 1.00; No. 4 hard, 0.95.

New York Live Stock Market. New York, April 10.—Cattle—Lower supply, prices weak and declined. Range, \$3.00 to \$4.00; medium, \$4.00 to \$5.00; heavy, \$5.00 to \$6.00.

New York Grain and Produce Market. New York, April 10.—Wheat—No. 1 soft, 1.15; No. 2 soft, 1.10; No. 3 soft, 1.05; No. 4 soft, 1.00; No. 1 hard, 1.10; No. 2 hard, 1.05; No. 3 hard, 1.00; No. 4 hard, 0.95.

New York Live Stock Market. New York, April 10.—Cattle—Lower supply, prices weak and declined. Range, \$3.00 to \$4.00; medium, \$4.00 to \$5.00; heavy, \$5.00 to \$6.00.

New York Grain and Produce Market. New York, April 10.—Wheat—No. 1 soft, 1.15; No. 2 soft, 1.10; No. 3 soft, 1.05; No. 4 soft, 1.00; No. 1 hard, 1.10; No. 2 hard, 1.05; No. 3 hard, 1.00; No. 4 hard, 0.95.

New York Live Stock Market. New York, April 10.—Cattle—Lower supply, prices weak and declined. Range, \$3.00 to \$4.00; medium, \$4.00 to \$5.00; heavy, \$5.00 to \$6.00.

New York Grain and Produce Market. New York, April 10.—Wheat—No. 1 soft, 1.15; No. 2 soft, 1.10; No. 3 soft, 1.05; No. 4 soft, 1.00; No. 1 hard, 1.10; No. 2 hard, 1.05; No. 3 hard, 1.00; No. 4 hard, 0.95.

New York Live Stock Market. New York, April 10.—Cattle—Lower supply, prices weak and declined. Range, \$3.00 to \$4.00; medium, \$4.00 to \$5.00; heavy, \$5.00 to \$6.00.

New York Grain and Produce Market. New York, April 10.—Wheat—No. 1 soft, 1.15; No. 2 soft, 1.10; No. 3 soft, 1.05; No. 4 soft, 1.00; No. 1 hard, 1.10; No. 2 hard, 1.05; No. 3 hard, 1.00; No. 4 hard, 0.95.

New York Live Stock Market. New York, April 10.—Cattle—Lower supply, prices weak and declined. Range, \$3.00 to \$4.00; medium, \$4.00 to \$5.00; heavy, \$5.00 to \$6.00.

New York Grain and Produce Market. New York, April 10.—Wheat—No. 1 soft, 1.15; No. 2 soft, 1.10; No. 3 soft, 1.05; No. 4 soft, 1.00; No. 1 hard, 1.10; No. 2 hard, 1.05; No. 3 hard, 1.00; No. 4 hard, 0.95.

New York Live Stock Market. New York, April 10.—Cattle—Lower supply, prices weak and declined. Range, \$3.00 to \$4.00; medium, \$4.00 to \$5.00; heavy, \$5.00 to \$6.00.