THE AMBULANCE ROLL OF HONOR

Tribune's Suggestion Was Received with Much Favor.

THE CONTRIBUTIONS OF ONE DAY

They Amounted to $176.56, or Half of the Entire Amount Needed--It Is Necessary That the Balance Should Be Subscribed Today--Pupils of No. 27 Public School Set a Good Example for the School Children of the City.

Amount Needed.....$350.00
Subscribed 176.56

The suggestion in yesterday's Tribune that money to buy an ambulance for the Thirteenth regiment be raised by small popular subscriptions met with great favor and all day long the contributions came floating in. When the Tribune's business office closed at 9.30 last night $176.56 had been raised or about one-half the sum needed which is $350.

The balance ought to be forthcoming today. Tomorrow night the regiment leaves the city and before it departs the money should be raised and forwarded.

Another such a day as yesterday will produce the necessary fund.

Among yesterday's contributions was one of $22.86 from the teachers and pupils of No. 27 public school, of which Professor J. B. Hawker is principal. It was made up largely of the pennies, nickels and dimes of the pupils and was an eloquent testimonial of the patriotism stirring in their young breasts which caused them instantly and unselfishly to respond to the suggestion contained in The Tribune of yesterday.

If the pupils of other schools of the city today follow the example of those at No. 27 the price of the ambulance will be secured and a splendid object lesson gained.

The employes of the Globe Warehouse early yesterday morning took up a collection for the ambulance fund which netted $23.50. Yesterday's complete roll of honor was:

The Tribune Publishing Co	$10 00
Fred Jones	1 00
T. H. Watts Company	5 00
S. H. Stevens	1 00
J. W. Oakford	10 00
Mrs. John Reynolds	50
Mrs. Thomas Sprague	5 00
Charles R. Connell	2 50
Colonel U. G. Schoonmaker	3 00
Bennie H. Throop	1 00
Mrs. C. B. Penman	1 00
B. E. Fister	1 00
Howard Davis	1 00
Alex. Craig	1 00
Livy S. Richard	1 00
W. W. Davis	1 00
Martin Ferguson	25
Irving Richard	25
Adah Richard	25
"H" and others	4 75
W. L. Pryor	1 00
E. T. Sweet	1 00
A friend	25
William V. Griffiths	1 00
Lebeck & Corin	10 00
Louise Raught	10
Nellie Fulton	35
O. F. Leeds	1 00
Walter Albert Smith	1 00
Jonas Long's Sons	10 00
Charles L. Auer	1 00
R. M. Kohnstamm	1 00
Cyrus G. Evans	1 00
George Smithing	1 00
James F. Mitchell	1 00
By mail unsigned	15
W. G. Fulton	1 00
Florey & Brooks	5 00
J. J. Jermyn	5 00
Cash	1 00
Charles W. Matthews	1 00
Cash	50
Langstaff & Perry	50
G. H. Birdsall	1 00
C. L. Rice	1 00
Cash	50
J. W. Dusenbury	1 00
H. A. Connell	2 00
W. D. Kennedy	1 00
F. E. Ryan	1 00
Edward F. Wenzel	25
Cash	50
Cash	50
Cash	50
Cash	1 00
H. S. B.	25
R. B.	50
"H" cash	15
Cash	25
Cash	1 00
Cash	50
Cash	1 00
Cash	25
Cash	25
Cash	25
Hand & Payne	1 00
Connolly & Wallace	1 00
J. W. Pentecost	15
Cash	1 00
Cash	50
Cash	25
Cash	1 00
Cash	50
Cash	1 00
Cash	1 00
Cash	50
Cash	70
H. S. A.	50
Cash	25
W. A. Raub	1 00
Lewis, Reilly & Davies	2 00
W. H. G.	2 00
Kramer Brothers	1 00
Employes of Scranton Supply and Machinery Company	4 25

Globe Warehouse employes:

Owen McDonald.	Wm. E. Scheuer.
Josie Herrman.	J. R. Van Valenburgh.
Helen Ormes.	
Margaret Shaw.	Jos. A. McConnell.
Simon Ward.	Joseph O'Reilly.
Fred M. Buntz.	M. Whiteford.
Percy Waters.	J. A. Primrose.
John Simpson.	Ella Jacobs.
David Hill.	H. B. Connell.
John G. McConnell.	Nellie Seward.
Horace Asbury.	Lizzie Thomas.
A. E. Sherman.	Ida Lewis.
John K. Lambie.	Belle Mulaney.
Julius Boyer.	Agnes Haggerty.
Frank C. Huber	Nora Kennedy.
W. E. Lewis.	Anna Winterstein.
Adel Moore.	Nora Keefe.
D. A. Tewkesbury.	Mary Thornton
Harry Thomas.	W. F. Koch.
Alfred Hughes.	J. Aspinall.
Luther W. Peck.	Edward Sample.
Robt. W. Alexander.	Robert Kuschwa.
Joseph A. Fisch.	Wm. Alexander.
G. B. Divine.	Patrick McGuire.
Henry W. Rawson.	A. J. Butzman.
Everett Davis	Patrick Quinn.
M. W. Biesecker.	Lydia Jacobs.
George Vloond.	Lillie Jones.
Harry Northup.	Mollie Phillips.
Harry Reese.	Mary O'Brien.

Total $23 50

Public school No. 27:

TEACHERS.

Prof. J. B. Hawker.	Miss A. E. Griffin.
Miss Grace Hicks.	Miss J. Boncar.
Miss Cora M. Griffin.	Miss N. Maloney.
Miss M. M. Driesen.	Miss A. L. Corbett.
Miss A. S. Watkins.	Miss Bessie Jones.
Miss E. V. Roney.	

SCHOLARS.

Lelia Woodruff.	Mary Lester.
Loretta Moran.	Nettie Lawrence.
Henry P. Wetmore.	Walter Moran.
Harry Fischer.	Frank Lewis.
Lillian Brod.	Charles Hart.
Lizzie Olver.	Leland Marsh.
Nettie Van Gorden.	Clarence Monnie.
Geneva M. Shook.	Howard Williams.
Blanche Thompson.	Florence Prosser.
James M. Neeld.	James Malia.
Nellie Brundage.	Addie Stitzer.
Mary Walsh.	Emma Colvin.
Horace Seward.	Grace Lee.
Clara Millar.	John Woodworth.
Lovell Lawrence.	Lewis Williams.
Floid M. Fuller.	Effie Barney.
Carrie Monnia.	Mary Peterman.
Dora Borner.	Beatrice Hayden.
Ida Gingher.	Agnes McHale.
John Price.	Belle Crosby.
Harold S. Kennedy.	Charles Kear.
Frank Addyman.	John Hubert.
Millicent A. Powell.	Myra Smith.
W. Van Blarcom.	Emily Hockin.
Rex Treverton.	Matthew Fanning.
Helen Harte.	Clarence Lester.
Sarah Harvey.	Thomas Kennedy.
Margaret Wilson.	Cash.
Leone Farnham.	Allen Woodruff.
Emma Walsh.	Walter Lutz.
Louise Warren.	Olive Carter.
Culver Hurley.	Anna Shoemaker.
Simpson Lee.	Carl Replogle.
Clare Slocum.	Jessie Stevens.
Mary H. Morris.	Emma Miller.
Cortes Colvin.	Esther Hopewell.
Mabel Mance.	Bessie Hawley.
Maude Fuller.	Isabella Aikman.
Effie Lee.	Myrtle Huff.
Pauline V. Coleman.	Susie Russell.
Ada Williams.	Ella Jones.
Florence Snowdon.	Ethel Brockenshire
Moses Sewell.	John Morel.
Arthur E. Clifford.	Fred Slocum.
Fred Miller.	Frank Cooper.
Lee Stanton.	Stuart Lee.
Eddie Flynn.	Ada Williams.
Alba Stecker.	Mabel Miller.
Walter Phillips.	Richard Malia.
Fred Conover.	Austin Patrick.
Helen Boorem.	Milton Prosser.
Mellie Pearce.	Roy Peterman.
Rose Pittack.	Archie Miller.
Nellie G. Prosser.	Guy Williams.
Maud Kemp.	Lynn Mack.
Jesse Snyder.	Lelia Hannah.
Thomas Watkins.	Tom Learn.
Ida Fish.	Hettie Lester.
Janie Raine.	Henry Smith.
Jessie Fidian.	George Matthews.
John Lee.	John Fidiam.
Jennie Stitzer.	Ray Dougherty.
Clarence Carter.	Herbert Heckman.
Will Lindsay.	Oscar Fish.
Teresa Wahl.	Herbert Hockin.
Grace Sisco.	Arthur Brown.
Clayton Barrowcliff.	Henry Broadhurst.
Edna Allen.	Spencer Cobb.
Leora Johler.	Harry Heise.
Edgar Machette.	Russell Fern.
Willie Brundage.	Grace Orchard.
Mae Ludeck.	Margaret Cobo.
Blanche Williams.	Ruth Gorton.
Julia Fanning.	Myrtle Pryor.
Margaret Woodruff.	Maud Madsen.
Sydney Langham.	Maud Miller.
Phebe Carter.	Jennie Nankivell.
Joseph La Rose.	Katie Cochrane.
Charles Monnia.	Annie Berriman.
Grace Merriam.	Edmund Grennell.
Lewis Williams.	Lizzie Reynolds.
Louise Hadison.	Nellie Wahl.
Martha Reese.	Cora Crosby.
Harry Smith.	Walter Pryor.
Florence Shook.	Grace Miller.
Grace Biddleman.	Ivor Williams.
Alice Grenell.	James Fanning.
Marietta Winters.	Burr Griffin.
Verna Silleck.	Emily Crosby.
Ethel Gorton.	Bernice Oakley.
Stanley Hurley.	Ruth Mackey.
Frank Sayer.	Mary Conley.
Arthur Scholla.	Minerva Fish.
Warren Fuller.	James Pritchard.
Newton Hawley.	Rebecca Nesbit.
Robert Lee.	Thomas Greene.
Monroe Whitney.	Charles Hubert.
Fred Warren.	Walter Machette.
James Lanyon.	Harold Moyer.
C. Van Blarcom.	Robert Walter.
Harold Machette.	Ada Stevens.
Robert Peterman.	Robert Thomas.
Clarence Brundage.	John Cobb.
Marguerite Carter.	Annie Miller.
Ethel Cooper.	Matthew Brown.
Bessie Olver.	Marian Nankivell.
Ethel Colvin.	Rexford Johler.
Louise Warren.	Lewis Woodruff.
Hannah Eckersley.	Howard Hurley.
James Gingher.	Thomas Griffin.
Mary Malia.	Arthur Hayden.
Jeanette Fidiam.	Willie Cooper.
Bert Young.	Ethel Heise.
Edna Heckman.	Pauline Freas.
Clara Williams.	George Stevens.
Charles Martz.	Robert Shoemaker.
Loyd Olver.	Clyde Mack.
Willie Larneard.	Maggie Grampp.
Ida Thomas.	Elizabeth Appleby.
Archie Wilson.	Edna Hay.
Ralph Mack.	Eugene Connolly.
Emma Snyder.	Loranea Hartwick.
Lottie Morris.	Allan Pryor.
Allyn Moyer.	

Total $22 86

$176 56

STIRRING RESOLUTIONS.

Passed by Grand Council of Young Men's Institute.

The final session of the grand officers and board of directors of the Pennsylvania jurisdiction of the Young Men's Institute was held yesterday morning. The following patriotic resolutions were adopted amid cheers:

The board of grand directors Young Men's Institute, Pennsylvania Jurisdiction, in meeting assembled, heartily endorse the action of H. W. Rives, chairman of the supreme directors, Young Men's Institute, in summoning to patriotic action during the hour of national need the membership of our fraternity:

Resolved, That we direct the attention of the members of the Young Men's Institute to our noble motto, "Pro Deo, Pro Patria," in which devotion to God and love of country are recognized as to the two basic principles of our fraternity; and we are confident in the belief that should the exigencies of the present emergency require it, our organization will give a creditable account of itself; and that the results will show that the efforts made by the Young Men's Institute since its inception, to train its members in the duties of citizenship has not been unfruitful.

Resolved, That we commend the action of President McKinley and congress in the policy of armed intervention to put an end to the barbarous and inhuman warfare in Cuba, as being in conformity with historical precedents, and in accordance with the genius and spirit of American institutions.

Eleven thousand members are enrolled in the Pennsylvania jurisdiction. Secretary McGuire will notify all the councils in the jurisdiction formally of the resolutions.

JOSEPH M. BOIES IS CRITICALLY ILL.

An Operation Was Performed Upon Him on Sunday.

A multitude of friends of Colonel H. M. Boies and family spent an anxious day yesterday because of the serious illness of Mr. Joseph M. Boies, who was attacked with peritonitis Friday night.

So alarming was his condition that his only chance for life remained in an operation which was performed on Sunday by Dr. J. W. Coolidge, assisted by Dr. Reed Burns and others. He was in a very critical state yesterday, but Dr. Coolidge, who spent last night at his bedside, felt that if the encouraging symptoms continue for forty-eight hours his recovery will be probable.

Few young men of this city have as many friends as has Mr. Boies, and it was with widespread regret that the news of his illness was heard.

MARRIED BY ALDERMAN WRIGHT.

The Bride and Groom Are Residents of Carbondale.

Alderman Wright united in marriage yesterday morning at 11 o'clock William H. Walsh and Miss Eva I. Purdy, of Carbondale. The couple came down from the Pioneer city unattended and after procuring the necessary license proceeded to the alderman's office, where the nuptial knot was tied.

The bride was becomingly attired in a pretty costume of blue and wore white kid gloves.

ESTIMATES OF THE BOARD OF CONTROL

Read at Last Night's Meeting of That Important Body.

THE OTHER BUSINESS TRANSACTED

Most of It Was of a Routine Nature. Solicitor Reedy Reported the Action That Was Taken in Court Yesterday--The Teachers' Committee Reported Several Appointments, Which Were Confirmed--Report of the Committee with Reference to Collection of Delinquent Taxes.

The regular meeting of the Board of Control was held last evening. Considerable routine buisness was transacted and a committee of ladies representing the kindergarten interests in this city were present and made a request for recognition by the board. Bids were received for the erection of a retaining wall, iron fence and the laying of sidewalks at No. 26 school. Proposals were read from M. J. Ruddy, to do the work for $2,590; Edwin S. Williams, $2,200; Muldoon & Howie, $2,470. They were referred to the building committee, who afterwards reported, recommending the awarding of the contract to E. S. Williams.

Bids were received from the Scranton Iron Fence company and Ambrose Herz for removing the old buildings on the site of No. 3 school, Pittston avenue. The former offered to do the work for $75 and the latter $150. The matter was referred to the building committee who requested more time to consider the matter.

The pay rolls for janitors and officers were reported and approved. The attorney for the board reported favorably on the bonds and surety of delinquent tax collectors Thomas J. Langan, of the Thirteenth ward, and C. Bedford Reynolds, of the Seventeenth ward.

Attorney Reedy notified the board that an application was made to court yesterday restraining the board from making the tax levy or incurring any indebtedness by purchasing lots, etc. The rule is returnable on Monday next. He also reported that the school district is not responsible for damages incurred by Patrick Scott in the removal of a refrigerator from a South Side building.

A communication was received from City Clerk Lavelle notifying the board that the city will cease to pay for lighting and heating the rooms occupied by the board after the first Monday in April.

BOARD RETALIATES.

In view of this announcement a motion was passed directing the secretary to instruct the board's attorney to ascertain from the mayor and police department what portion is due the board according to law, of the fines collected from the prisoners in cases of drunkenness, etc., and proceed to have the same collected in the future. This money has never been turned over to the board and when it is done, the probabilities are the amount will fully compensate the board for any outlay it may be necessary to make for light and heat expenses.

The council resolution granting permission to the board to connect No. 3 school building with the city sewer was received and authorized to be done under supervision of the city engineer, without any expense to the city.

The report of Truant Officer Martin Joyce was received and filed.

Permission was granted Ezra Griffin Post to take up the annual penny collection in the public schools for the purchase of flowers for Memorial Day.

Ex-City Solicitor James Torrey appeared before the board in conjunction with a committee representing the kindergarten interests of the city, and spoke of the benefits and conditions of the work and urged the board to consider the propositions offered by the committee of ladies who were present. He then introduced Miss Underwood, who is the leading spirit in the work here. She spoke of the necessity of support from the board in the work and asked for an appropriation by the board to further the work. A request was made for a sum to be decided by the board for a year's support and a fair trial during that time. Miss Underwood said the kindergarten teaching was scientific instruction, and the founder of the system termed it natural education.

It is a moral as well as a manual school, she said. They also hold mother's meetings and visit the homes of the children, whose ages range from four to seven years. The work has been recognized as a power in the community, and it is their intention of making the system a part of the public school system, enabling the teachers to co-operate with the other teachers, to take part in the institutes and other work in conjunction with the teachers and primary departments. The matter was referred to the superintendent and the teachers and finance committee to make a report at the next meeting.

SPRINKLING PROPOSITION.

The proposition of Dunn Bros. to sprinkle the pavement in front of the high school for $800 was referred to the high and training school committee.

The teachers' committee reported the appointment of Ella E. Fuller at No. 28, Rose Shields at No. 9, Kate Jordan at No. 15, Alice Gerrity at No. 6, and $65 salary for Lillian O'Donnell as principal of No. 22, and an increase of $5 a month for Professor H. L. Morgan at No. 13. The report was unanimously adopted.

Certificates for State Normal school diplomas was granted Misses Kate T. McGroarty, Maud Powers and Jessie M. Kellow.

The building committee approved a number of bills and orders were drawn for the several amounts.

The following report was submitted by Chairman W. A. May, of the finance committee, which was unanimously adopted as read:

To the President and Members of the Scranton Board of Control:

Gentlemen: Believing that it is neither advisable nor necessary to have a greater levy than fourteen (14) mills for all school purposes the coming year, the finance committee have made that the basis of their calculations in arriving at their estimate of expenditures. The valuation has been assumed at twenty-two and one-half million ($22,500,000) dollars, although the final valuation of property for taxation has not yet been determined. We also assume that the district will receive from the state an appropriation of $75,850.

The committee have carefully scanned the estimates submitted by the various committees of your body, and after several meetings have decided upon the amounts given below for the different school purposes.

LESS THAN OTHER YEARS.

You will notice that the amount appropriated for building purposes is less than that for the previous years. It is believed the district can accommodate with some effort the increasing school population and the necessities of the different wards by the erection of not more than two buildings. We believe it wise at this time to pay the deficit of the past year, estimated to be $35,000, economy being exercised in every direction by the district, rather than to greatly increase our facilities. Your committee would also very earnestly recommend that every effort be made on the part of the committees, the officers and the employes to keep their expenditures within the limit set by your committee.

For the purpose of paying the interest on the bonded debt and for sinking fund purposes, your committee recommended a levy of 1.42 mills on the valuation of $22,500,000.

This will produce a revenue of $32,175 (the amount required for this purpose is $32,000). For building purposes your committee would recommend a tax levy of 3.32 mills on valuation of $22,500,000; this will yield $74,700.

Less 3 per cent. for commissions and exonerations	$ 2,175 65
Net result	72,524 30

This amount we distribute as follows:

New buildings	$48,000 00
No. 3 lots	10,720 00
No. 6 lots	5,500 00
Lots, Fourth ward	3,300 00
No. 26 wall	2,200 00
No. 28 lot	100 00
	$72,620 00

CANNOT BE ELIMINATED.

The amounts appropriated above for all items except buildings are in accordance with previous action of the board and cannot well be eliminated.

For general school purposes your committee would recommend a levy of 9¼ mills. This would yield a revenue of	$298,125 00
Less exonerations, etc, at 3 per cent	6,243 75
	$291,881 25
Revenue expected from the state	75,856 00
	$277,737 25

We recommend the following distribution of this amount:

High school	$ 30,577 00
Teachers	135,000 00
Night schools	7,500 00
Repairs	11,000 00
New furniture	2,400 00
Janitors	18,750 00
Rents	2,500 00
Offices and clerks	6,920 00
Legal expenses	1,500 00
Tax refunding	50 00
Supplies	8,000 00
Coal and wood	6,000 00
Gas and water	3,000 00
Printing and advertising	1,000 00
Delivering supplies	370 00
Steam heat at No. 33	358 00
Text books	8,000 00
Insurance	500 00
Incidentals	1,000 00
	$244,695 00
Estimated deficit for 1897	33,000 00
	$277,695 00

The supply committee was directed to provide an organ for No. 34 school.

The text book committee was asked to provide some academic dictionaries for No. 36 school. The matter was referred.

The following report was presented by W. A May, of the committee that has charge of the matter of delinquent taxes:

To the President and Members of the Scranton Board of Control.

Gentlemen: We beg to call your attention to the necessity of having all delinquent taxes promptly collected. We would, therefore, recommend that measures be taken to have delinquent taxes collected for all years prior to those of 1897, which have just been placed in the hands of the collectors. We recommend that the attorney of the board be instructed to communicate with all delinquent tax collectors and notify them to make prompt settlement. If such settlement is not made then their bondsmen to be proceeded against at once.

We recommend the payment of the following bills, the same being refunding orders for taxes paid twice, as certified by the treasurer, C. C. Mattes, guardian, $18.30; W. S. Dickl, $15.72.

We also recommend that the following exonerations be allowed, the same having been approved by the controller of the ward and examined and corrected by the city treasurer: Charles S. Gelbert, Tenth, Eleventh and Twelfth wards, year 1895, $689.62; C. V. Terwilliger, year 1895, $449.49.

This report was received and adopted.

INJUNCTION IS ASKED.

John Jermyn Wants to Prevent School Directors from Increasing Debt.

A rule was granted by Judge Gunster yesterday on the twenty-one controllers of the Scranton school district to show cause why they should not be prevented from carrying into effect the contemplated purchase of three lots in the Fourth ward in West Scranton for $3,300, or from increasing in any manner the debt of the school district without the consent of electors, as provided by law, until such time as the debt of the district shall be less than two per cent. of the valuation of the taxable property of the district. The court is also asked to restrain the board from levying any school tax for the year 1898 until after the first Monday in June. The rule is returnable at 9 a. m. next Monday.

The petition was presented by I. H. Burns in behalf of John Jermyn, who avers that he is a citizen and property owner and taxpayer of the district, and is interested in the good government of the school system and the proper and economic expenditure of money raised by taxpayers.

It is claimed the proposed tax levy is unlawful, for the reason that a new board has been elected, whose terms will begin on the first Monday in June, and that the tax levy is made in July of each year.

The total valuation of taxable property in the city is $20,877,243, as made by the city, and $18,093,355 by the county.

SCHROEDER IS CHAIRMAN.

Chosen to Preside Over the Meetings of the Fire Department.

The joint auditing committee of councils held its first meeting last night and elected Select Councilman Adam Schroeder chairman.

All the bills presented to the committee were approved with the exception of one from Bittenbender & Co. for furnishing rubber tires for the carriage of the chief of the fire department. That was held for further consideration.

Old Folk's Concert.

Those who are to take part in the Old Folk's concert for the benefit of the Green Ridge convent are requested to meet this evening at 7.30 at M. F. Wymbs office, over Powell's music store Wyoming avenue.

BEST THAT MONEY CAN BUY.

Expense during war time will be a secondary consideration with The Tribune. It proposes to lead the procession. Its motto is "The news, and all the news, regardless of price."

Connolly and Wallace
127 AND 129 WASHINGTON AVENUE.

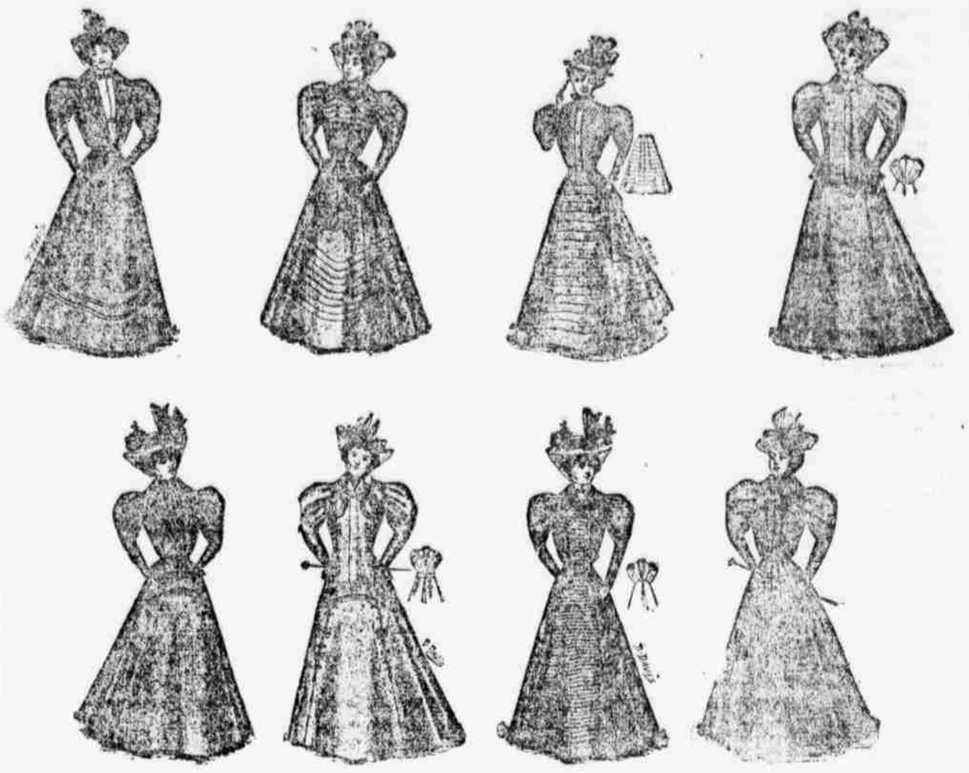

A Few of the Tailor-Made Suits Now On Sale at

Connolly & Wallace's,

127 and 129 Washington Avenue.

JURORS DRAWN FOR QUARTER SESSIONS

Will Serve During the Two Weeks June Term of Criminal Court.

NAMES OF THE GOOD MEN AND TRUE

Sheriff Pryor and Jury Commissioners Doherty and Wiggins Have Drawn Jurors to Try Criminal Cases During the Two Weeks' Term Which Commences June 20--Scranton is Largely Represented on Panel, More Than Half the Jurymen Being from This City.

The following jurors have been drawn by Sheriff Pryor and Jury Commissioners Wiggins and Doherty, for the two weeks June term of criminal court:

MONDAY JUNE 20.

Joseph Speicher, barber, Scranton.
John W. Schultz, laborer, Scranton.
Mike Graham, miner, Scranton.
Martin Curran, miner, Olyphant.
Rev. F. F. Mayer, clergy, Ransom.
Frank Brown, farmer, Roaring Brook.
Andrew Foley, laborer, Scranton.
James Brady, student, Scranton.
Frank Robinson, carpenter, Carbondale.
Robert McHale, miner, Carbondale.
W. J. Price, miner, Scranton.
Ed Parker, farmer, Ransom.
R. E. O'Boyle, agent, Scranton.
Bernard Dolan, foreman, Scranton.
Del Roberts, lumberman, Jefferson.
R. W. Walker, jr., carpenter, Scranton.
David H. Wallace, conductor, Scranton.
J. S. Adiman, carpenter, Scranton.
Richard Thomas, contractor, Scranton.
Andrew Golden, plumber, Dunmore.
Henry Jifkins, civil eng., Scranton.
W. R. Williams, miner, Scranton.
Henry W. Cole, merchant, Scranton.
W. N. Brownson, clerk, Carbondale.
William Jones, miner, Scranton.
O. B. Jones, jeeman, South Abington.
Daniel E. Lewis, mine foreman, Olyphant.
Owen Rooney, miner, Vandling.
David E. Gregory, sr., laborer, Scranton.
Evan Moses, farmer, Spring Brook.
W. J. Matthews, car repairer, Scranton.
T. H. Hewitt, gent., Scranton.
Martin Walsh, bottler, Carbondale.
P. F. Lawyer, butcher, Winton.
Lewis A. Osborne, architect, Scranton.
Thomas Lenehan, miner, Olyphant.
Roscoe Collins, laborer, Jefferson.
Patrick Lally, miner, Archbald.
James H. Drew, moulder, Scranton.
Henry Mohr, laborer, Scranton.
Nelson Larue, painter, Scranton.
J. H. Coleman, laborer, Scranton.
William Sweet, miner, Taylor.
Charles Hart, carpenter, Scranton.
Thomas Coggins, miner, Scranton.
W. S. Graves, farmer, Scott.
W. R. Thomas, railroader, Carbondale.
David J. Thomas, miner, Taylor.
Peter McDonald, gent., Carbondale.
Mike Cannon, foreman, Carbondale.
Joseph Foley, teamster, Scranton.
Evan C. Davies, miner, Scranton.
W. R. Reese, miner, Olyphant.
Anthony Walsh, miner, Carbondale.
Thomas McAndrew, laborer, Carbondale.
Hugh Dougherty, brakeman, Covington.
J. A. Atherton, clerk, Scranton.
C. P. Armbrust, butcher, Scranton.
Martin C. Birtley, engineer, Scranton.
Fred Forbach, laborer, Scranton.

MONDAY, JUNE 27.

Daniel S. Evans, mine foreman, Scranton.
Edward Williams, gent., Blakely.
N. H. Cole, barber, North Abington.
Morgan Sweeney, gent., Scranton.
Jacob D. Schmerhorn, clerk, Carbondale.
Edward F. Edwards, farmer, Maple Lake.
L. C. P. Kenyon, lumberman, Blakely.
George Westcott, butcher, Covington.
T. E. Wilcox, teamster, Scranton.
M. J. Barrett, council, Winton.
Michael Kramer, ex-warden, Scranton.
John Dunn, hotel, Vandling.
S. W. Finn, janitor, Scranton.
Charles Miller, blacksmith, Scranton.
Chas. E. Hamilton, lithographer, Scranton.
J. H. Stevens, grocer, Scranton.
Patrick Gaughan, laborer, Scranton.
Horace Frear, laborer, Blakely.
Joshua Poppenwell, machinist, Scranton.
W. W. Jones, breaker boss, Blakely.
Joseph Danner, contractor, Scranton.
John E. Lewis, barber, Scranton.
Joseph Reynolds, gent., Scranton.
Jasper Gardner, farmer, Greenfield.
S. E. Knapp, livery, Scranton.
Patrick McHale, council, Scranton.
B. T. Von Storch, carpenter, Dalton.
Henry P. Davies, miner, Scranton.
W. E. Bittenbender, bicycle dealer, Scranton.
Martin Cadden, supt. oil, Scranton.
John Nolan, miner, Carbondale.
Frederick Frank, painter, Carbondale.
Herbert Thomas, attendant, S. Abington.
Arthur W. Simons, carpenter, Dunmore.
Wade M. Finn, tax collector, Scranton.
William Hutton, cashier, Scranton.
Thomas Jenkins, laborer, Carbondale.
David E. Jones, bookkeeper, Taylor.
Lawrence T. Bliss, clerk, Scranton.
Philip Wiekizer, farmer, Ransom.
Charles Wootowski, merchant, Scranton.
Fred A. Bell, merchant, Carbondale.
Hugh Lewis, miner, Olyphant
John Forbes, miner, Carbondale.
John Gunster, student, Scranton.
John H. Evans, driver boss, Taylor.
Ellery Stanton, farmer, Scott.
T. J. Matthews, farmer, Spring Brook.
J. M. Ives, farmer, Madison.
Andrew Mahony, farmer, Waverly.
Adam Yearing, barber, Scranton.
Gilbert Clark, farmer, Benton.
W. R. Thomas, miner, Scranton.
James Saltry, driver boss, Scranton.
John H. Kane, janitor, Scranton.
S. F. Male, clerk, Carbondale.
S. M. Aylesworth, farmer, N. Abington.
LeGrand Mead, farmer, Greenfield.

ATTRACTED A LARGE AUDIENCE.

Successful Entertainment of Eagle Engine Company, of Bellevue.

The entertainment of the Eagle Engine company in Holy Cross church hall, last night, attracted a large audience. The hall was tastefully decorated, and the programme carried out included numbers by many prominent local artists.

William Quinn was chairman, and in a neat speech thanked the friends of the company for their liberal patronage, not only on last night's occasion, but on every call by them for assistance. The opening number was a piano solo by Professor Prosser and Mrs. Frank Brundage, Misses Mamie Niland, Mary McHale, Edward Bowen, David McHale, Morris Thomas, Edward James, jr., W. G. Jones, William Gallagher rendered vocal solos.

Thomas F. Jordan and M. F. Coyne made hits in specialty work. Miss Rose Conway received merited applause for her cleverly rendered piano solo, and W. M. Hielly proved a favorite, in his faultless impersonations.

D. P. Murray's stereopticon views were well received, and recitations delivered by Joseph Grier, Albert Barry and Thomas McHugh were good. Masters Frank Doyle and Edward Burke played a violin duet.

ONLY A PLAIN DRUNK.

Roberts Was Examined at Hospital and Afterwards Locked Up.

A cab was driven to the rear door of the Lackawanna hospital last night and a man was admitted, whom his companions claimed was injured. An examination proved that the man was intoxicated and the patrol wagon was summoned and he was conveyed to the station house.

The offender proved to be David Charles Roberts, of the West Side, a well-known character in police circles. He will be given a hearing this morning. His companions departed after leaving him at the hospital.

GET THE BEST.

The New York and Philadelphia morning papers sold in Scranton go to press at midnight. The Tribune keeps its pages open for telegraphic news until 4 a. m. These days lots of history is liable to be made in four hours.

DR. E. GREWER

Old Post-Office Building,
Cor. Spruce St., and Penn Ave., Scranton, Pa
Has returned from his Western Trip, and will now remain permanently at his home office.

THE DOCTOR IS A GRADUATE OF THE UNIVERSITY OF PENNSYLVANIA, FORMERLY DEMONSTRATOR OF PHYSIOLOGY AND SURGERY AT THE MEDICO-CHIRURGICAL COLLEGE AT PHILADELPHIA. HIS SPECIALTIES ARE CHRONIC NERVOUS, SKIN, HEART WOMB AND BLOOD DISEASES.

The doctor and his staff of English and German physicians make a specialty of all form of Chronic Nervous Diseases, Skin, Womb, Blood Diseases.

Including Epileptic Fits, Convulsions, Hysteria, St. Vitus' Dance, Wakefulness.

BRAIN WORKERS, both men and women, whose nervous systems have been broken down and shattered from overwork, no matter from what cause, can be restored by my method.

All who call upon the Doctor from now on will receive advice, examination, service and examination free. Dr. Grewer's high standing in the State will not allow him to accept any incurable cases. If they cannot cure you they will frankly tell you so.

Diseases of the Nervous System,

The symptoms of which are dizziness, lack of confidence, sexual weakness in men and women, ball rising in the throat, spots floating before the eyes, loss of memory, unable to concentrate the mind on one subject, easily startled when spoken suddenly to, and dull, distressed mind, which unfits them for performing the actual duties of life, making happiness impossible, distressing the action of the heart, causing flush of heat, depression of spirits, evil forbodings, cowardice, fear, dreams, melancholy, tire easy of company, feeling as tired in the morning as when retiring, lack of energy, nervousness, constipation, weakness of the limbs, etc. Those so affected should consult us immediately and be restored to perfect health.

Lost Manhood Restored. Weakness of Young Men Cured.

If you have been given up by your physician call upon the doctor and be examined. He cures the worst kind of Nervous Debility, Scrofula, Old Sores, Catarrh, Piles, Female Weakness, Affections of the Eye, Ear, Nose, Throat, Asthma, Deafness and Cripples of every description. Tumors, Cancers and Goiters removed without the use of knife or painful caustics by our newly devised absorbent method known as the "ELECTRO-GERMICIDE."

And our OZO-NITE GAS cures Catarrh and Catarrhal Deafness.

Consultation free and strictly sacred and confidential. Office hours daily from 10 a. m. to 4.30 p. m.; 7 to 8.30 p. m. Sunday from 10 a. m. to 2 p. m.

MADE ME A MAN

AJAX TABLETS POSITIVELY CURE All Nervous Diseases—Failing Memory, Impotency, Sleeplessness, etc., caused by Abuse or other excesses and Indiscretions. They quickly and surely restore Lost Vitality in old or young, and fit a man for study, business or marriage. Prevent Insanity and Consumption if taken in time. Their use shows a marked improvement and effects a CURE where all other fail. Insist upon having the genuine Ajax Tablets. They have cured thousands and will cure you. We give a positive written guarantee to effect a cure in each case or refund the money. Price 50 CTS. per package; or six pkgs. (full treatment) for $2.50. By mail, in plain wrapper, upon receipt of price. Circular free. AJAX REMEDY CO., 59 Dearborn St., Chicago, Ill.

For sale in Scranton, Pa., by Matthews Bros. and H. C. Sanderson, druggists.