CARBONDALE.

[The Carbondale correspondence of The Tribune has been placed in the hands of Mr. C. R. Munn, Salem avenue and Church street, to whom news items may be addressed. All complaints as to irregular delivery, etc., should be made to W. J. Roberts, news agent.]

COMMONERS' DOINGS.

Committees Announced -- Estimates Pass Two Readings.

Select council held a short session last night and passed finally the appropriations ordinance so the commoners could take it up. The latter passed it two readings without suggesting a single change. It stands just as published.

J. F. Reynolds spoke in behalf of eight property owners who object to the extension of the sewer up Canaan street, as provided for by ordinance. The resolution authorizing the work was referred to the committee on sewers. The sewer was not constructed at the time ordinance specified, because there was no water there.

The Fabric Fire Hose company's bill of $700 for hose was ordered paid.

Resolutions were adopted authorizing the chairmen of councils and city clerk to furnish the mayor's office and the city engineer to make profile of Eighth avenue from the river to Main street.

Chairman Brink announced committees for the year just entered upon as follows:

Finance and Taxation—Williams, Colwell, Sahm.

Streets, Bridges and Sewers—Swingle, Lewis and Kennedy.

Public Buildings—Case, Campbell, Walsh.

Light, Fire and Water—Lewis, Robinson, Van Gorder.

Treasurer's and Collectors' Accounts—Robinson, Sahm, Williams.

License—Walsh, Lewis, Swingle.

Printing—Sahm, Robinson, Kennedy.

Rules—Kennedy, Van Gorder, Case.

Estimates—Colwell, Swingle, Campbell.

Judiciary and Legislation—Campbell, Case, Williams.

Police—Van Gorder, Colwell, Walsh.

Vice and Immorality—Colwell, Walsh, Sahm.

WANT TO ENLIST?

George J. Davis, of Belmont street, this morning received a communication from A. J. Clark stating that there is still one vacancy in the emergency regiment being raised by Colonel M. J. Keck, of Scranton, and they would like a company raised in this city to fill the quota. The regiment is being organized to go to the front if war should be declared and is made up largely of old Ninth and Thirteenth regiment militia men.

Mr. Clark asked Mr. Davis to see some of the ex-officers of Company F in this city and interest them in the scheme. He has laid the matter before Captain Lindsay and Lieutenant T. W. Parry, but they could not be induced to take hold of the enterprise.

BASE BALL.

Manager Morgan, of the Railroad base ball team, received word yesterday that the Scranton Y. M. C. A. team would be here to meet them on April 30. This will be the benefit game for the local team and should be largely patronized.

The Railroaders have decided not to ask subscriptions to aid in purchasing uniforms for the club, but to take this method of raising funds, giving to the people something in return for their money. Twenty-five cents will be charged on this occasion; all succeeding games to be but fifteen cents. The game will be an exciting one, and the Railroaders are worthy of support, as they are the representative team of this city and propose to keep the game on a high plane—not playing any Sunday ball.

DANGEROUS SPORT.

The Gibbs boys, of Park street, thought to have a little fun with their sisters the other evening. They tied a wire from an electric light pole to C. R. Smith's fence, about four inches above the sidewalk. Instead of the sisters the first to come along were Mr. and Mrs. J. H. Paul. They fell over the wire, and Mrs. Paul was quite seriously hurt, while Mr. Paul lost his watch. He learned who the practical jokers were, and with their assistance the time piece was recovered. The wire stretchers made profuse apologies, indicating true penitence.

KILLED AT HARRISBURG.

Mr. and Mrs. W. B. Lindsay, of Salem avenue, received a telegram stating that the latter's brother, Thomas Lawdermilch, was struck by a train and killed at 8 o'clock Sunday morning. Few details were received.

Deceased was about thirty-five years of age and unmarried. He was a member of the bridge building force which helped to put the Ontario and Western railroad through this section some years ago.

Mr. and Mrs. Lindsay went to Harrisburg yesterday.

LOCAL AND PERSONAL.

The Cycle club will meet this evening to nominate officers for the year commencing the second Tuesday in May. It is expected that a report from the committee on club house will be submitted also.

R. P. Patterson, head of the wholesale firm of R. P. Patterson & Sons, has been suffering at his home, on Garfield avenue, since Saturday with an attack of pneumonia. The community will be glad to hear that he was somewhat improved last night.

The scenery of the Ethel Tucker company, which stranded on the shores of adversity in this city last week, is still at the Union depot. It is an elephant on the baggagemaster's hands, but as it represents unpaid expressage he will retain it until settled for or sold by the company.

A new concern known as the Carbondale Ice company, with John Booth as manager, has announced its intention of serving this city with Lake Poyntelle ice during the heated period. The connection of Mr. Booth's name presages success. Two handsome wagons will be put on in a few days.

L. A. Rose, formerly train dispatcher for the Delaware and Hudson in this city, has accepted a position at Hotel American as chief clerk. Mr. Rose has many friends in this city who will be pleased to learn of his return to Carbondale, and the prospect of his permanent residence here.

Miss Kate Devine, of the West Side, and Malachi Mannion, of Pike street, two well-known and popular young people, will be married at St. Rose's church this afternoon at 4 o'clock. The many friends of the couple will be pleased to congratulate them upon the happy event.

H. B. Singer, esq., returned to New York city yesterday.

Mr. and Mrs. K. D. Purdy have returned from Wyoming.

Mrs. P. A. Duffy is entertaining her sister, Miss Veronica Gorman, of Scranton.

Mrs. J. E. Lousley visited friends in Pittston yesterday.

S. T. Burnard is in New York.

Dr. G. A. Place has gone to Norwich, N. Y., to attend the Wyoming conference.

Prof. C. L. Doty has returned to Easton.

E. A. Wolford, a former resident, now in the employ of the Ontario railway at Campbell Hall, was in town over Sunday.

Professor Brumbaugh, of the University of Pennsylvania, delivered a free lecture on "Historical Pennsylvania" at the high school last evening. The large number present was much entertained and instructed.

Ullie Akerstrom and her double company opened a week's engagement at the Grand last evening with "A Strange Marriage." The large audience was well pleased. The company is stronger than when here before, and Miss Akerstrom has lost none of her charm. A prosperous week is promised.

Olive Leaf lodge of Odd Fellows had an installation and supper last evening, at which a large number had an enjoyable time.

TAYLOR NEWS.

Easter Services Largely Attended. Personal and Other News Matters.

Elaborate musical programes were rendered at all the churches on Sunday, and the attendance at every church was large. At the Calvary Baptist church the decorations were a beautiful feature of the Easter services. The exquisite musical programme was rendered under the direction of Prof. David E. Jones. The offertory singing at the morning service was fine, and much should be said for the solos by Miss Edith Watkins in the evening. The pastor, Rev. H. H. Harris, D. D., delivered two brilliant addresses. At the Welsh church were held the usual elaborate Easter services. The choir under the direction of Prof. John R. Francis rendered an excellent musical programme and the pastor, Rev. J. M. Lloyd, preached able sermons appropriate to the day. The services at the Methodist Episcopal church were unusually interesting both morning and evening, and the church auditorium was filled. A musical programme was well rendered by the church choir under the care of Thomas Owens, with Mrs. J. D. Atherton and Mrs. J. R. Neeley ringing the solo parts. The pastor, Rev. William Frisby, delivered two very appropriate sermons. The musical exercises at the Welsh Congregational church were enjoyable. In the absence of their pastor, Rev. Ivor Thomas, the Christian Endeavor had charge of the services.

This afternoon the marriage of Miss Annie Laffey, an estimable young lady, of Minooka, and John Connors, a popular young man of North Taylor, will occur at the St. Joseph's church. Rev. Father Carmody will perform the ceremony.

Miss Hannah Evans, of Pittston, spent the Sabbath with Miss Edith Watkins, of Grove street.

The Tribune branch office in Taylor is in the Cableigh building. Local Representative E. G. Evans in charge.

Prof. E. D. Jones will leave this morning for Toronto, Canada, where he will enter the conservatory of music.

Missess Maggie Edwards, Gertrude Harris and Cassie Jenkins, of Providence, were the guests of Misses Lydia Haskins and Mattie Griffiths, on Sunday.

Postmistress Miss Maggie Loftus was the guests of Scranton friends yesterday.

OLYPHANT.

The Linden Stock company from Scranton will begin an engagement at the Father Mathew opera house tonight. The company will be under the personal direction of Charles McKinley, assisted by the well-known actress, Miss Alice Kemp. The company has been strengthened by the engagement of Holmes and Holmes, musical artists, who are described as being very clever.

The Keystone Glee club will give a concert in Mahon's hall this evening, when the following excellent programme will be rendered: Selection, "Proudly as the Eagle," Glee club; solo, "Let bygones be bygones," William Smith; double quartette, "Whistling and Waiting for Katie;" solo, "Don't say good bye forever," Enoch Thomas; selection, "Jannita," Glee club; duet, "Ship ahoy," D. Lloyd, William Brooks; quartette, "Uncle Sam's party;" selection, "Hurrah," Glee club; quartette, "Silence," selection, "Come Away," Glee club; solo, "Rocked in the Cradle of the Deep," John Watkins; trio, Temperance Glee, Enoch Thomas, Gwilym Jenkins, William Smith; selection, "A Southern Love Match," Glee club; solo, "Don't Let Her Lose Her Way," William Howells; double quartette, "Old Folks at Home;" solo, "Mother of the Girl I Love," David Lloyd; selection, "Mary Had a Little Lamb," Glee club. Accompanist, Miss Maggie Williams. The admission fee will be 10 and 15 cents.

Misses Emma and Nellie Schlager have returned from a visit to Avoca.

Charles Hathaway is home from Yale college spending a short vacation with his parents on the West Side.

George Ferguson has returned home from a trip to New York. He was accompanied by his neice, Miss Flossie Martin.

Don't forget the social for the benefit of the Willing Worker's society of the Blakely Baptist church at the residence of T. E. Williams on Main street. A good programme will be rendered, after which biscuits, maple sugar, coffee cake and ice cream will be served.

Mr. and Mrs. M. L. Bruman, of Green Grove, spent Sunday with friends at this place.

The Borough council will meet tomorrow night.

Mrs. Jacob Roberts, of Plymouh, visited relatives here yesterday.

Mrs. D. Y. Davis was the guest of hr niece at West Scranton yesterday.

Miss Helen Kennedy, of Green Ridge, is spending a few days with friends in town.

PRICEBURG.

The members of the Priceburg Citizen's band are making extensive preparations for a grand ball, to be held on Wednesday evening, April 20, in Fadden's hall.

Mrs. William Margetson and daughter, Mary, were visitors in Scranton, Saturday.

Harry King and son, George, called on friends here Sunday.

Mrs. Britton, of Scranton, spent Easter with her parents, Mr. and Mrs. J. A. Barron, of Lincoln street.

The Odd Fellows' hall, which is being erected on Lincoln street, is one of the finest halls in town.

The members of the Odd Fellows' lodge will give a fine entertainment, entitled "Tom Thumb's Wedding," on Monday evening, April 18, in Smith's hall, over Griffin's store. Tickets, 25 cents.

The newly-elected officers of the Temperance society took their offices on Saturday night.

JERMYN AND MAYFIELD.

The Fourth District Sunday School institute, comprising Jermyn, Archbald, Mayfield and Scott, will convene in the Presbyterian church, Archbald, on Thursday next. The following is the programme. At 2 p. m., devotional exercises, Rev. W. A. Beacher; "Words of Welcome," C. A. Battenburg; next Sunday's lesson taught to Primary Sunday school scholars, Charles Baker; "What is Teaching, Miss Carrie Geary; "Music in the Sunday School," W. F. Nyat. Evening, at 7.30 o'clock, "Training for Teachers," Professor W. L. Rogers; "How to Interest Young Men," W. W. Fletcher; "The Conversion of the Sunday School Scholar," William Allen; "How to Interest Parents," A. V. Bower.

All the teachers and officers of the various Sunday schools in the district are urged to be present.

Walter Snyder, of Second street, who left here a few days ago, to join the navy, returned home yesterday.

Thomas Williams is on the jury this week.

Mrs. A. Havenstyth, of North Main street, who has been sick for the past few weeks, is slightly improved.

The Rev. Francis Gendall preached his last sermon as pastor of the Methodist Episcopal church in this town on Sunday morning last. He will leave this morning for the conference, which will be held at Norwich, New York. The first session will be held on Wednesday morning at 9 o'clock.

Master Clyde Townsend, of Bacon street, returned home last Sunday, after a few days' visit with friends in Carbondale.

The Junior Endeavor society of the First Baptist church will give an entertainment on Thursday evening next. The little folks are under the instructions of Mr. Thomas who is an excellent teacher in music. Judging from the training the children have had there is no doubt that the entertainment will be well worth the admission.

The Delaware and Hudson company paid their employes here yesterday.

Mrs David Evans, of Fourth street, is very sick at home.

Mr. Thomas Evans, of Fourth street, has moved his household effects to a farm near Brown Hollow, and where he intends to make his future home.

The Woman's Relief Corps, No. 52, auxiliary to William Hunter Post, Grand Army of the Republic, of Jermyn, was organized Saturday, April 9. The following officers were elected and installed: President; Mrs. E. J. Matthews; senior vice president, Mrs. Ada Kirby; secretary, Mrs. Bertha Snedeker; junior vice president, Mrs. Nellie McCortney; treasurer, Mrs. Orpha Jones; chaplain, Mrs. Ellen Utt; conductor, Mrs. Tivola Foeschner; guard, Mrs. Mary Whittey; assistant conductor, Mrs. Brady; assistant guard, Mrs. H. Smith. The corps will meet in Winters' hall every Monday evening at 7.30 o'clock.

ARCHBALD.

The funeral of the late Thomas F. Kelly took place yesterday morning at 10 o'clock. At St. Thomas' church a high mass of requiem was sung by the pastor, Rev. T. J. Comerford. At the conclusion of the services, Father Comerford delivered an impressive address, in which he made fitting reference to the character of the disceased and offered consolation to the afflicted friends. The remains were interred in the Catholic cemetery. The pall-bearers were Thomas Siddon, Thomas Price, jr., Eugene Duffy, John J. Barrett, Michael Mack, and Thomas Mullen. The Catholic Mutual Benefit association, of whch the deceased was a member, attended the funeral n a body and the pall-bearers were members of that order. The funeral was very large. Mr. Kelly was born in this borough 38 years ago, and he had been a resident of this place ever since. He had at various times been elected to borough offices, and for several years was a member of the school board. His death was the result of a fall he sustained several months ago. Mr. Kelly was well-known and was in general esteem. He was generous and straightforward and he won the respect of many who will mourn his early death. He is survived by a wife and six children. He was a son of Mrs. P. J. White, of this place and a brother of Mrs. W. J. McAnvick and Joseph Kelly, of Scranton and Miss Mary A. Kelly, of this place and a half-brother of Misses Lizzie and Ida and Mrs. Frank White, also of this place.

Maddens Kinney, of Center street, an aged resident of this borough, is dangerously ill.

The Easter services at St. Thomas' church were of a very impressive character and far surpassed any previous observance of the day. The choir was considerably increased for the occasion and an orchestra of nine pieces made music of the most inspiring nature. A special mass of Wiegand was sung. The altars were very elaborately decorated. The early was celebrated by Rev. T. J. Comerford and the late mass by Rev. M. H. McHale. Father's McHale's sermon on the "Resurrection" was eloquent and expressive.

PECKVILLE.

Mrs. S. C. Simpkins and Mrs. Jay Tuthill are both indisposed.

Mr. and Mrs. Benas Bender and Mr. and Mrs. Lorey Walter, all of Mill City, are the guests of Mr. and Mrs. Walter Graham, of Hickory street.

Mrs Sarah Stewart and her daughter, Mrs. Thomas Thorburn, of Bell place, are visiting friends at Towanda.

The little daughter of Rev. J. S. Thomas, the Baptist minister, is very sick of diphtheria.

The chicken coops of Joseph Jork and Robert Coates, of Hickory Hill, were visited by parties unknown last Friday evening. The former lost twelve and the latter five chickens.

Rev. S. C. Simpkins leaves today to attend the Wyoming conference.

Found—Near Peck's lumber yard, a gent's silver watch. Owner can have same by proving property and paying for adv. S. W. Jane.

SCROFULA is the advertisement of foul blood. It may be entirely driven from the system by the faithful use of Hood's Sarsaparilla, which thoroughly purifies the blood.

HOOD'S PILLS are easy to take, easy to operate. Cure indigestion, biliousness. 25c. **

JONAS LONG'S SONS. | JONAS LONG'S SONS. | JONAS LONG'S SONS.

Tremendous Sacrifice in Prices of Real Lace Curtains

Here is an opportunity of a lifetime for those whose tastes run to the artistic and beautiful in Lace Curtains. Our stock of them is heavy---too heavy, in fact, and we propose to make a sacrifice in prices for ONE WEEK that will send them from stores to homes in a hurry. The stock is a magnificent one---the equal of any you'll find in the Metropolitan cities, we guarantee you that. Among them are exquisite patterns in

Real Renaissance, Brussels Point, Point Applique, Duchess Point, Cluny, Point de Calais, Irish Point

and others, all known to be the BEST of their respective kinds. In all there are 700 pairs, and they **Must Be Sold.** This week they are yours at **3o Per Cent. Under Actual Value.**

Remember. these are all brand new goods, the choicest products of the best makers. It will pay you to come and look them over. They're in the Upholstery and Curtain Department---Third floor.

JONAS LONG'S SONS

AVOCA.

Easter Sunday was beautifully observed in all the churches. At the Primitive Methodist and Methodist Episcopal special services of song and praise were rendered. Sunrise services were held at the home of Miss Mary Hastie and also in the Presbyterian church, where during the afternoon and evening an elaborate programme was carried out. Rev. D. T. Smyth presided in the morning and Rev. Thomas Burns, a theological student from Lehigh university, preached a beautiful sermon. Solos were sung by Misses McCrindle, Brown, Cranston, Hailstone, and Messrs. Brown, Hastie and Alexander.

At St. Mary's church the altars were beautifully bedecked with Easter lilies and foliages. Rev. J. J. McCabe celebrated high mass and also preached an impressive sermon. The choir, consisting of about forty voices, was never heard to better advantage. The solos were sung by Messrs. Sullivan, Carrol, Ryder and Misses Dempsey, Hoban, Whalen and Hines.

Rev. L. E. Van Hoesen will leave to attend the Methodist Episcopal conference at Norwich, N. Y.

Mrs. Davis, of California, a graduate from the Missionary Training college at Nyack, is the guest of Miss

The following officers from Nay Aug lodge, No. 784, I. O. O. F., were installed on Saturday evening by District Deputy Charles Shepherd: Noble grand, Ebenezer Davis; vice-grand, Charles Boasley; secretary, John Hastie; recording secretary, John Baker.

Wilfred Hailstone, an employe at the Old Forge colliery, was painfully injured on Friday morning by being caught between the bumpers of two runaway cars. Death would have resulted had not Michael Garvey, another employe, happened along in time to extricate him from his perilous position.

Mary Hastie.

Mrs. A. Pace, of Askan, has returned home, after spending a few days at the Methodist Episcopal parsonage.

Miss Kate Connolly has entered as a student in St. Cecilia's academy.

Messrs. Walter Anderson and Fowler Curl spent Easter with friends in Hackettstown.

Mrs. D. C. Morton and son, John, are visiting friends in Philadelphia.

The arguments on both sides of the contested election case were heard before Judge Woodward on Saturday. Judgment was suspended until some day this week.

Mr. and Mrs. James Webber spent Sunday with friends in Dunmore.

Miss Mary Ward attended the Mahon obsequies at Olyphant on Sunday.

Health is Wealth.

DR. E. C. WEST'S NERVE AND BRAIN TREATMENT

THE ORIGINAL, ALL OTHERS IMITATIONS.

Is sold under positive **Written Guarantee,** by authorized agents only, to cure Weak Memory, Dizziness, Wakefulness, Fits, Hysteria, Quickness, Night Losses, Evil Dreams, Lack of Confidence, Nervousness, Lassitude, all Drains, Youthful Errors, or Excessive Use of Tobacco, Opium, or Liquor, which leads to Misery, Consumption, Insanity and Death. At store or by mail, $1 a box; six for $5; with **written guarantee to cure or refund money. Sample package,** containing five days' treatment, with full instructions, 25 cents. One sample only sold to each person. At store or by mail.

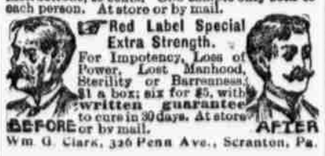

Red Label Special Extra Strength. For Impotency, Loss of Power, Lost Manhood, Sterility or Barrenness; $1 a box; six for $5, with **written guarantee** to cure in 30 days. At store or by mail.

Wm. G. Clark, 326 Penn Ave., Scranton, Pa.

Results in 30 days. Cures all Nervous Diseases, Failing Memory, Pimples, Sleeplessness, Nightly Emissions, etc., caused by past abuses, gives vigor and size to shrunken organs, and quickly but surely restores *Lost Manhood* to old or young.

Easily carried in vest pocket. Price $1.00 a package, Six for $5.00 *with a written guarantee to cure or money refunded.* DON'T BUY AN IMITATION, but insist on having INDAPO. If your druggist has not got it, we will send it prepaid.

HINDOO REMEDY CO., Propts, Chicago, Ill. or our Agents, Matthews Bros., Wholesale and Retail Druggists, SCRANTON, PA.

NEW YORK DENTAL PARLORS

"TEETH MADE PERFECT."

ORIGINATORS OF PAINLESS DENTISTRY.

We have all the latest discoveries for alleviating pain.

We extract teeth, fill teeth and apply gold crowns and bridge work without the least particle of pain, by a method patented and used by us only. NO CHARGE for painless extracting when teeth are ordered.

Full Set Teeth, $5.00.

We guarantee a fit.

Gold Crowns, $3.00.

All other work at proportionately low prices.

Gold Crowns and Bridge Work a Specialty.

Being the oldest and largest dental parlors in the world, we are so well equipped that all work done by us is the best to be had. Our operations are positively painless. All work guaranteed for 10 years.

NEW YORK DENTAL PARLORS

Corner Lackawanna and Wyoming Aves.

(Over Newark Shoe Store.)

Hours, 8 to 8. Sunday, 10 to 4

There Is Only One Store

in Northeastern Pennsylvania which has a complete line of Sporting Goods, and that is the store of

FLOREY & BROOKS

Washington Avenue.

(Opposite Court House.)

Boxing Gloves, Indian Clubs, Pulley Weights, Dumb-bells, Athletes' shoes, Tights, Sweaters, Bicycles, Fishing Tackle, Revolvers, and everything sold by anyone in our line of business.

Of Base Ball Supplies,

mits, gloves, bats, masks, balls, shoes, uniforms; you can find them all at

Florey & Brooks.

THE

MOOSIC POWDER CO.

Rooms 1 and 2, Com'lth B'l'd'g.

SCRANTON, PA.

Mining and Blasting

POWDER

Made at Moosic and Rushdale Works.

LAFLIN & RAND POWDER CO'S

ORANGE GUN POWDER

Electric Batteries, Electric Exploders, for exploding blasts, Safety Fuse and

Repauno Chemical Co's HIGH EXPLOSIVES

Steam and Hot Water

HEATING

Gas, Electric And Combination

FIXTURES

Electric Light . . .

WIRING

Charles B. Scott,

119 Franklin Ave.

FOR SALE

Boilers, Engines and Machinery

We will sell you New or Second-Hand. We will sell you new or take old in exchange, or we will rent you anything you want in the Machinery Line. Spot Cash paid for Scrap Iron and Metals.

NATIONAL SUPPLY AND METAL CO.

709 West Lackawanna Avenue.

M. E. KEELEY, Mgr. Telephone, 3945

ASK FOR THE BOOKLET ON

"LIGHT AND BURN CROWN ACME OIL."

GIVES THE BEST LIGHT IN THE WORLD AND IS ABSOLUTELY SAFE

FOR SALE BY THE

ATLANTIC REFINING CO

SCRANTON STATION.

NEW YORK HOTELS.

The St. Denis

Broadway and Eleventh St., New York. Opp. Grace Church.—European Plan. Rooms $1.00 a Day and Upwards.

In a modest and unobtrusive way there are few better conducted hotels in the metropolis than the St. Denis.

The great popularity it has acquired can readily be traced to its unique location, its homelike atmosphere, the peculiar excellence of its cuisine and service, and its very moderate prices.

WILLIAM TAYLOR AND SON

WESTMINSTER HOTEL

Cor. Sixteenth St. and Irving Place, NEW YORK.

AMERICAN PLAN, $3.50 Per Day and Upwards.

EUROPEAN PLAN, $1.50 Per Day and Upwards.

I. D. CRAWFORD, Proprietor.

DR. E. GREWER

Old Post-Office Building.

Cor. Spruce St., and Penn Ave., Scranton, Pa

Has returned from his Western Trip, and will now remain permanently at his home office.

THE DOCTOR IS A GRADUATE OF THE UNIVERSITY OF PENNSYLVANIA, FORMERLY DEMONSTRATOR OF PHYSIOLOGY AND SURGERY AT THE MEDICO-CHIRURGICAL COLLEGE AT PHILADELPHIA. HIS SPECIALTIES ARE CHRONIC, NERVOUS, SKIN, HEART WOMB AND BLOOD DISEASES.

The doctor and his staff of English and German phsicians make a specialty of all form of Chronic Nervous Diseases, Skin, Womb, Blood Diseases.

Including Epileptic Fits, Convulsions, Hysteria, St. Vitus' Dance, Wakefulness.

BRAIN WORKERS, both men and women, whose nervous systems have been broken down and shattered from overwork, no matter from what cause, can be restored by my method.

All who call upon the Doctor from now on will receive advice, examination, service and examination free. Dr. Grewer's high standing in the State will not allow him to accept any incurable cases. If they cannot cure you they will frankly tell you so.

Diseases of the Nervous System,

The symptoms of which are dizziness, lack of confidence, sexual weakness in men and women, ball rising in the throat, spots floating before the eyes, loss of memory, unable to concentrate the mind on one subject, easily startled when spoken suddenly to, and dull, distressed mind, which unfits them for performing the actual duties of life, making happiness impossible, distressing the action of the heart, causing flush of heat, depression of spirits, evil forebodings, cowardice, fear, dreams, melancholy, tire easy of company, feeling as tired in the morning as when retiring. lack of energy, nervousness, constipation, weakness of the limbs, etc. Those so affected should consult us immediately and be restored to perfect health.

Lost Manhood Restored, Weakness of Young Men Cured.

If you have been given up by your physician call upon the doctor and be examined. He cures the worst kind of Nervous Debility, Scrofula, Old Sores, Catarrh, Piles, Female Weakness, Affections of the Eye, Ear, Nose, Throat, Asthma, Deafness and Cripples of every description, Tumors, Cancers and Goiters removed without the use of knife or painful caustics by our newly devised absorbent method known as the "ELECTRO-GERMICIDE."

And our OZO-NITE GAS cures Catarrh and Catarrhal Deafness.

Consultation free and strictly sacred and confidential. Office hours daily from 10 a. m. to 8. 30 p. m. Sunday from 12 p. m. to 2 p. m.

ATTEND TO YOUR EYES NOW

Eyesight preserved and headaches prevented by having your eyes properly and scientifically examined and fitted. Eyes examined free. The latest styles of Spectacles and eyeglasses at the lowest prices.

DR. SHIMBERG,

305 Spruce Street.

HERCULES ASBESTOS PIPE COVERING

The Most Perfect Insulation.

Applied by

WARREN-EHRET COMPANY

Contractors for

Ehret's Slag Roofing,

321 Washington Avenue

BLOOD POISON

HAVE YOU Sore Throat, Pimples, Copper-Colored Spots, Aches and Pains, Old Sores, Ulcers in Mouth, Hair Falling? Write COOK REMEDY CO., 621 Masonic Temple, Chicago, Ill., for proofs of cures. Capital, $500,000. Worst cases cured in 15 to 35 days. 100-page book free.

MADE ME A MAN

AJAX TABLETS POSITIVELY CURE *ALL Nervous Diseases*—Failing Memory, Impotency, Sleeplessness, etc., caused by Abuse or other Excesses and Indiscretions. *They quickly and surely* restore Lost Vitality in old or young, and fit a man for study, business or marriage. Prevent Insanity and Consumption if taken in time. Their use shows immediate improvement and effects a CURE where all other fail. Insist upon having the genuine Ajax Tablets. They have cured thousands and will cure you. We give a positive written guarantee to effect a cure in each case or refund the money. Price **50 CTS.** per package; or six pkges (full treatment) for $2.50. By mail, in plain wrapper, upon receipt of price. Circular free. **AJAX REMEDY CO.,** 79 Dearborn St., Chicago, Ill.

For sale in Scranton, Pa., by Matthew Bros. and H. C. Sanderson, druggists.

LACKAWANNA LUMBER CO.,

MANUFACTURERS OF

GANG SAWED PENNA. WHITE HEMLOCK AND HARDWOOD LUMBER

Bill Timber cut to order on short notice. Hardwood Mine Rails sawed to uniform lengths constantly on hand. Peeled Hemlock Prop Timber promptly Furnished.

MILLS—At Cross Fork, Potter Co., on the Buffalo and Susquehanna Railroad. At Mina, Potter County, Pa., on Coudersport, and Port Allegany Railroad. Capacity—400,000 feet per day.

GENERAL OFFICE—Board of Trade Building, Scranton, Pa. Telephone No. 4014.

When in doubt what to use for Nervous Debility, Loss of Power, Impotency, Atrophy, Varicocele and other weaknesses, from any cause, use Sexine Pills. Drains checked and full vigor quickly restored. If neglected, such troubles result fatally. Mailed for $1.00; 6 boxes $5.00. With $5.00 orders we give a guarantee to cure or refund the money. Address PEAL MEDICINE CO., Cleveland, O.

For Sale by JOHN H. PHELPS, Pharmacist, cor. Wyoming avenue and Spruce street.