THE LEADER

124-126 Wyoming Ave.

Beg to announce that for the **Next Ten Days** we will offer some of the greatest values ever put on sale in this city.

25 pieces of colored figured Mohairs, regular price, 20c., LEADER'S PRICE, 12½c.

20 pieces all-wool vicuna cloth, regular price, 35c., LEADER'S PRICE, 19c.

20 pieces all-wool twilled vicuna cloth, regular price, 35c., LEADER'S PRICE, 48c.

250 remnants fine white India linen, price off the piece, 10c. a yard, REMNANT PRICE, 4c.

25 pieces 4-4 unbleached muslin, regular price, 6½c., LEADER'S PRICE, 4c.

5 pieces of 45-inch pillow casing, regular 12½c. quality, LEADER'S PRICE, 8½c.

25 dozen extra large cotton towels, regular price, 10c., LEADER'S PRICE, 7c.

10 dozen 36-inch cotton towels, regular price, 6c., LEADER'S PRICE, 3½c.

Best quality needles, 4c. a paper.
Best quality patent hook safety pins, 3½c. a card.
Best hairpins, 4c. a box.
Cotton tape, 4 for 5c.
Dress shields, every pair warranted, 10c. a pair.
Best rubber combs, 10c.
Whalebone casing, 7c. apiece.
Extra quality silk belting, 7c. a yard.

25 ladies' flannel suits, in navy and black, former price, $5.98, LEADER'S PRICE, $1.98.

One lot of ladies' fine cloth capes, with velvet collar and handsomely embroidered good value, $3, LEADER'S PRICE, $1.59.

60 figured brilliantine skirts, lined throughout, velvet facing, worth $1.50, LEADER'S PRICE, 98c.

40 dozen ladies' laundried shirt waists, in nice neat designs, large sleeves, former price, 49c.; for this sale, LEADER'S PRICE, 29c.

25 dozen much finer quality nice new choice designs, Bishop sleeves, LEADER'S PRICE, 49c.

One lot of infants' and children's dresses, nicely trimmed, sizes two to six, LEADER'S PRICE, 25c.

One lot of choicer goods, LEADER'S PRICE, 49c.

36 dozen men's fancy half-hose, full seamless, worth 12½c. a pair, LEADER'S PRICE, 3 PAIR FOR 25c.

20 dozen of men's fancy silk and satin suspenders, full length, attractive colors, 39c. quality, LEADER'S PRICE, 19c.

12 dozen fine gilt belts, worth 50c., LEADER'S PRICE, 24c.

LEBECK & CORIN.

DEADLY GASOLINE STOVE.

Terrible Catastrophe in a Brooklyn Flat. Three Persons Burned to Death and One Seriously Injured.

Brooklyn, N. Y., May 5.—By the explosion of a gasoline stove in a flat house at the corner of Bushwick and Johnson avenues this morning, three persons were burned to death and one person seriously burned. Mrs. Rebecca Cohen attempted to light a gasoline stove in the kitchen of her apartments about 8.30 o'clock this morning, when the stove exploded. The woman's clothing caught fire and she ran to her two children, Karl, 14 months old, and Soloman, 3 years old, and clasped them in her arms, setting their clothes on fire. The woman then ran across the hallway to the apartments of her sister, Mrs. Pastanac, screaming loudly for help. Mrs. Pastanack endeavored to extinguish the fire in which her sister was enveloped, and in doing so her own clothing caught. Mrs. Pastanack, with her clothing on fire, ran to her two children, Soloman, 8 years old, and Rosie, 2 years old, and lifted them in her arms. The two women and the four children, their clothing blazing, then ran into the hallway.

Help soon arrived and Mrs. Cohen was taken to St. Catherine's hospital, but died before reaching there. Mrs. Pastanack was found dead in a corner of the hallway and the Cohen children were found badly burned in Mrs. Cohen's apartments. They were taken to St. Catherine's hospital, but Karl died shortly after reaching there. It is expected that Soloman Cohen will recover. The Pastanack children were removed to the hospital, but they are so badly burned that the physicians have little hope of saving them.

Isaac Kuschaw, who attempted to put out the fire seized a siphon bottle, which exploded in his hands. A piece struck him over the right eye, causing a bad but not dangerous wound. The loss by the fire is $100.

HOUSE COLLAPSED.

The Miraculous Escape of the Three Occupants.

Chicago, May 5.—At 2.15 o'clock this afternoon, while Daniel Ross, a carpenter, was raising a house at 100 West Fourteenth street, by means of jack screws, the house collapsed, burying Ross and the occupants in the ruins. Ross was quickly dug out by the police and taken to the county hospital, fatally injured.

Charles Tragnitz, his sister Jennie, and a little girl named Edna, occupants of the house, were also buried in the ruins, but all escaped serious injury. It is supposed some of the jack screws gave way, causing the house to collapse.

MOSCOW.

Walter Runyon, of Long Island City, is visiting friends in town.

Mrs. Gorman spent Monday in Scranton.

Miss Minnie Norris, of Scranton, spent Sunday with her aunt, Mrs. H. L. Gaige.

Miss Alice Scanlin returned home from Scranton Monday evening.

Mrs. M. M. Evans, of Madisonville, called on friends in town on Monday.

Mr. and Mrs. Samuel Backus, of Scranton, were in town on Monday.

Miss Nellie Hinds has resumed her duties as saleslady with O. E. Vaughn.

Will Cobly, of Daleville, was a visitor in town Monday.

Professor H. L. Burdick, of Green Ridge, called on friends in town on Saturday.

Twenty-eight wheelmen from Scranton dined at the Central hotel on Sunday.

George Shaw had a valuable cow killed by the cars Monday.

Oscar Gubin, of New York, spent a few days last week with his sister, Mrs. Simon Shultz.

Mr. and Mrs. William Monahan, of Tobyhanna, spent Sunday with Mrs. Monahan's mother, Mrs. Cunningham.

WHITNEY'S NEWS BUDGET

Snap Shots of News from the Kodak of a Live Reporter.

OBSERVATIONS ON THE LINE

Notice to Soap Swindlers and Hog Fishermen—A Startling Tale of the Pike and Bat—Swearing Man Escapes.

Special to the Scranton Tribune.

Susquehanna, May 5.—The Montrose humorist who wrote that the man in search of a marriage license at the county seat was not the writer hereof, "because truth stood out in bold relief on his chiseled features," guessed it right the very first time. I have no immediate use for a marriage license, and I do not possess any "chiseled features." Men with that sort of features "stand out" in cemeteries. They are made of marble. The Cardiff Giant had "chiseled features." What a man with "chiseled features" would do with a marriage license is known only to an imaginative Montroser.

RAILROAD POT-POURRI.

There is a rumor that the Delaware, Lackawanna and Western will change the running of passesnger crews. The road will be divided in three divisions, with headquarters at Elmira and Scranton, instead of five divisions as now.

The Susquehanna shops have been placed on eight hours' time, instead of seven hours, as heretofore. Every little helps.

The coal traffic on the Jefferson branch is light.

A newly invented street railway system solves the electrical propulsion problem by doing away with the trolley. It is easier built, and there is said to be no limit to its power. It is particularly adapted to city uses and for elevated roads and it is the property of the Westinghouse company, of Pittsburg, at whose works it has been successfully tried.

To be pitied is the lover of the picturesque, the romantic and the beautiful who hasn't taken a trip over the Delaware and Hudson's famous gravity road, between Honesdale and Carbondale, in the summer months. It is a treat of a lifetime.

The Wells Fargo Express company has issued an order to its employes, making the superintendent, route agent or general agent, personally responsible for any loss occurring through failure to properly exercise their authority in the matter of controlling the habits of drinking or gambling of the men they employ. At the first offense, taking a glass of liquor while on duty, an employ is to be cautioned at once, and on repeating the offence to be discharged immediately.

NONE FROM BINGHAMTON.

Susquehanna people are scattered the wide world over. Noting the fact, a Binghamton newspaper recently said: "If you went to Hades you would find Susquehanna people there." Very likely; but if you went to Heaven you would not be apt to find any Binghamton people there!

MEMORIAL DAY.

Throughout old Susquehanna county preparations are being made for a fitting and proper observance of Memorial Day. The patriotic people of this section never forget the patriot dead, and the one day is set aside for memory and for tears. The veterans are fast passing from earth, the years glide by almost unheralded, and—

"It is a duty that we owe
Our patriots so true;
A few more years and we shall have
No mourners for the blue."

IN SUSQUEHANNA COUNTY.

We are in the swish and swirl of that aggravating and abominable season of spasmodic neatness and renovation, dubbed "spring housecleaning," when delighted women turn the house inside out, while the men flee to the wilderness and gnaw a file.

With potatoes at 15 cents per bushel, eggs, 10 cents per dozen, and milk at the creameries, no one hereabouts need starve to death, except, mayhaps, the farmers. Such prices do not life mortgages.

The prolonged and excessive drought is injuring grass and fruit trees. There is hardly enough water in the county to baptize a Presbyterian.

The new Presbyterian church at Hallstead will be dedicated on Thursday, with the usual ceremonies.

A Baptist society was organized yesterday at Gelatt, Gibson township.

The Peoples party will meet in Montrose May 15, to orate, resoloot, and incidentally, to nominate a full county ticket. These conventions are harmless diversions. They make a serviceable tail to somebody's kite.

Mr. Mack, the Brooklyn man, who was arrested in Montrose for swearing by note, got off by paying the costs. The justice has helped in housecleaning time, and he knows how it is himself.

A. P. Vining, a Hallstead carpenter, has perfected a new style wood bicycle rim, and will apply for a patent. The occupation of the fiend who scatters tacks on bicycle tracks, will go glimmering among the things that were.

PERSONAL PICK-UPS.

Hon. James T. Du Bois, editor of the Inventive Age," of Washington, is about to materially improve his summer residence in Hallstead.

Attorney Daniel Hannah, of Scranton, years agone, was a Susquehanna pedagogue, and a successful one. He usually ran his own schools, and the boys used to realize that he had original methods of inflicting corporal punishment. And that's what's the matter with Hannah.

Professor Wood, the successful projector of business colleges, was some years ago a Susquehanna law student. He attributes his rapid ascent of the ladder to his having resided here.

Hon. Amos J. Cummings, the able journalist-congressman, writes from Washington that he yearns to be wading the creeks of the Ararat section in quest of the yellow beauties. Compared with casting a fly, holding down a Democratic seat in congress is nowhere.

Messrs. C. Fred Wright, B. F. Pride and E. R. W. Searle will attend the national Republican convention at St. Louis.

NEW STYLE BAIT.

A Lanesboro fisherman has discovered a new style of bait. The other day a big bat flew into his barn, and, hitting it with a hay fork, he stunned it. As he was soon to cross the river, on a fishing trip, he threw the bat into the boat, with the intention of drowning it. When in the middle of the stream the fisherman picked up the bat and was rewarded by having four needle-like teeth driven into his hand. In rage he threw the bat into the stream, when, with a sudden splash, a magnificent pike rose out of the water and engulfed the bat in its capacious jaws, and disappeared from view. "Served him right," cried the fisherman, "but what's the matter of getting more bats for bait?"

NEWSLETS TO DATE.

St. Andrew's commandery, No. 76, Knights Templar, expect to attend the grand commandery of the state in Scranton, with forty swords and the Susquehanna band.

Mrs. Fannie M. Boyden, a popular member of Moody Relief corps, No. 12, Grand Army of the Republic, is a prominent candidate for department. She has served acceptably as junior vice-president, and is in every way well equipped to fill the office to which she aspires. She is receiving excellent encouragement from corps throughout the state.

There is trouble ahead this season for "hog" fishermen hereabouts who "fish" with spears, nets and dynamite, and who "hunt" with ferrets and other unlawful accessories. A newly appointed game warden will be after them hot footed.

The Democrats have not, as yet, arranged the time and place for holding the congressional conference, and candidates for congress are materializing slowly. It appears to be an unpromising year for Democratic statesmen. "Bre'r fox, he lay low."

In Hogan Opera house last evening a meritorious production of the fairy extravaganza, "Sleeping Beauty," was given by home talent under the able direction of Charles T. Bartram, esq., before a delighted audience. The performance will be repeated this evening.

The present status of the "third term idea" seems to convict President Cleveland of extreme chilliness every time it is broached to him. And yet "'is 'ighness" perspires at every pore in comparison with the rigors of the frigidity which seizes the people every time they hear or think of it.

PARAGRAPHED.

Rev. William M. Hiller, pastor of the Methodist church, will deliver the Memorial Day address in Susquehanna.

Robert Barnard, of Harford, was found dead in his barn a few mornings since. His horse became suddenly vicious and bit him in the throat, causing injuries from which he died in half an hour. He was about 55 years old, and formerly a merchant.

Rev. O. H. Boughton, pastor of the Susquehanna Baptist church, on Sunday administered the rite of baptism on four candidates in the river.

Beginning tomorrow the Susquehanna postoffice will receive daily weather reports from Washington. This will fill another "long-felt want."

Few farmers are seen in town. They are on the hills, hanging to the tail end of a plow, and speaking soothing words to sad-eyed oxen.

Soap swindlers, who sell bogus soap and promise rubber door mats, are operating on the Jefferson branch. A fool used to be born every minute. The birth rate appears to have been increased of late.

FLOTSAM AND JETSAM.

Messrs. Albert Wagner and C. F. Tingley, formerly of Susquehanna, are sufferers by the great fire at Cripple Creek, Colorado. A number of Susquehanna county people, who have made investments out there, are also apt to be "Cripple Creek sufferers."

Late bulletins from the silver mine at South Canaan are to the effect that the prospectors are striking "excellent indications" with charming regularity. You can't utilize these in a smelter, but they are a good deal better than nothing. What the prospectors need at this critical period is firm faith and a good bank account.

The school directors of Susquehanna county are in Montrose today electing a county superintendent of schools, to succeed Professor U. B. Gillet, of New Milford. After several withdrawals, the number of candidates is narrowed down to two, Professor Charles E. Moxley, of Hallstead, and Professor W. L. Rogers, of Lanesboro. The election of Mr. Moxley is more than probable. Last week one or two "dark horses" were being groomed for the race, but late advices are that they have been turned out to grass. Whitney.

BUSINESS BREVITIES.

OUR FOREIGN TRADE.—The proportion which exports of manufacture play in the total of American export trade went on increasing in March, as it has in nearly every month for the past two years. The proportion of manufacturing exports to total exports was large in March, 1895, reaching $15,576,786 in exports of $62,623,762, or 24.48 per cent. The figures for March, 1896, are $19,125,785 for manufactures out of total exports of $74,604,652, or 25.85 per cent. These figures raised the total manufacturing exports for the nine months ending March 31 to $132,405,784 in 1895 out of total exports of $612,964,271, or 21.60 per cent.; but the manufacturing exports for the corresponding nine months of the fiscal year 1896 have been $163,187,926 out of total exports of $664,286,000, or 24.57 per cent. The proportion thus far attained in 1896, if continued until the end of the fiscal year on June 30, would result in manufacturing exports of $217,000,000 out of total exports of $885,000,000. This would represent a total of manufacturing exports $32,000,000 larger than ever before attained in the commercial history of the country. The figures as far back as 1880 were only $102,856,015, and constituted 12.48 per cent. of the total exports. They had risen in 1890 to $151,102,276, or 17.87 per cent. of the total exports. There was a gain of $17,000,000 in 1891, followed by a decline to about $155,000,000 in each of the years 1892 and 1893, but 1894 and 1895 showed manufacturing exports slightly in excess of $183,000,000, and 1896 seems likely to show a still larger ratio of increase. Mineral oil constitutes a large element of these exports, but electrical apparatus, fine machinery and other articles requiring high skill and ingenuity in production also play a large part.

COTHAM'S MEN OF WEALTH.—There are more millionaires in New York and Brooklyn than in all the rest of the country. The metropolis boasts forty-eight persons, each of whom is worth over $10,000,000. She also has nine citizens who are worth over $50,000,000, besides two estates each of that value. There are, however, only two residents who are worth over $100,000,000, according to popular report. These are John D. Rockerfeller and William Waldorf Astor. There are several who come very close to the $100,000,000 mark, if they do not quite reach it. Among these are Russell Sage, Cornelius Vanderbilt, William Rockerfeller, William K. Vanderbilt and John Jacob Astor. Poor Hetty Green turns the scale at $40,000,000, and the plain, every-day gentlemen who are worth anywhere between a million and a million and a half number in New York and Brooklyn over a thousand by actual count, and but very few of them are known by name to the general public.

COKE FIGURES.—The Pennsylvania railroad reports that the quantity of coal and coke originating on and carried over its lines east of Pittsburg and Elcr for the year thus far has been 6,626,490 tons, compared with 7,151,155 tons in the corresponding period of 1895, a decrease of 524,665 tons, of which 5,129,159 tons were coal, a decrease of 149,458 ons, and 1,497,331 tons coke, a decrease of 375,207 tons.

RAILROAD STATISTICS.—It is estimated that the railroads of this country consume 80,000,000 ties for renewals annually. Of this aggregate about 45,000,000 are of oak, 12,500,000 pine, 3,500,000 chestnut, 5,000,000 cedar, 2,500,000 hemlock and tamarack, 1,500,000 cypress, 2,500,000 red wood, with the balance of various woods. The oak, or most valuable timber, furnishes over 60 per cent. of the material, and not only from choice trees mostly but from the young growth, which may make one tie to the tree, or one tie to the cut. The idea that the young wood is more durable because it is young, which seems to prevail among railway managers, Professor Fernow considers erroneous.

ACTIVITY AT STEELTON.—Last week was a busy one at the Pennsylvania Steel works. Shipments were in ecess of the manufactured product. Receipts of raw material were heavy and several good orders were booked. The outlook for May is said to be unusually bright. Wages for the last half of April aggregated $72,000, which is slightly less than the total for the first half of the month.

SHORT NOTES:

Chauncey Depew's annual income is $100,000.

It is stated that 1,352 trains arrive at and leave Chicago daily, about one-fourth being freight trains.

The man who patented the brass spring fingers one sees on lamps for holding the chimney in place received for many years a royalty amounting to $50,000.

Ontario is offering a bounty of $1 to every person producing sufficient ore to make one ton of iron, and this encouragement will probably bring latent mining energy into strong play.

The quantity of bananas shipped from West Indian and adjacent ports into the United States now amounts to 13,000,000 or 14,000,000 bunches annually, valued at considerably over $20,000,000.

The report of the superintendent of the San Francisco mint shows that the output of gold in California increased from $13,863,281 in 1894 to $15,834,317 in 1895. Thirty-three of the fifty-seven counties of the state are regular producers of gold.

The Utica mine, in Calaveras county, Cal., turns out five times more gold than the Robinson, which is the most noted of the African mines. The Utica employs 700 white men at $2.50 to $3 per day, while the Robinson has 2,500 Kaffirs at 30 cents per day each.

Steel pavements are no novelty, having been used for some time in the larger cities and very generally combined with pavilions constructed of the same material at Atlantic coast pleasure resorts. Steel country roads, however, constitute a decided innovation. The Ohio road commissioner has advocated a new system in this line that will soon be tried in several states. According to his plan the rails are laid of such a shape as to make it easy for wagons to enter or leave the track. The comparative cheapness and wide utilities of manufacturing steel may thus yet settle the good roads question.

There are to be about 200 railway stations distributed over the new Siberian railway. The rolling stock will comprise 2,000 locomotives, 3,000 passenger cars and 35,000 goods wagons. The passenger traffic will be almost exclusively confined to third or fourth classes, and the tariff will be very low. The works in connection with this great undertaking are being pushed on with much energy, and the work is expected to be completed in about six years. The opening of this line will shorten the journey round the world by about twenty days.

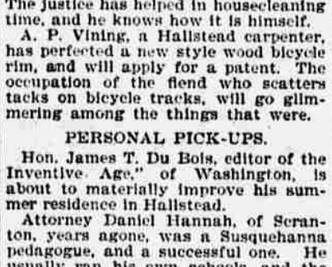

Pimples, blotches, blackheads, red, rough, and oily skin, prevented by **Cuticura Soap**, the most effective skin purifying and beautifying soap in the world, as well as purest and sweetest for toilet and nursery. The only preventive of pimples, because the only preventive of inflammation of the pores.

Sold throughout the world. British depot: F. Newbery & Sons, 1, King Edward-st., London. POTTER DRUG & CHEMICAL CORP., Sole Props., Boston, U. S. A.

ONE CENT A WORD.

WANTS OF ALL KINDS COST THAT MUCH. WHEN PAID FOR IN ADVANCE. WHEN A BOOK ACCOUNT IS MADE, NO CHARGE WILL BE LESS THAN 25 CENTS. THIS RULE APPLIES TO SMALL WANT ADS. EXCEPT LOCAL SITUATIONS, WHICH ARE INSERTED FREE.

Help Wanted—Male.

DRUG CLERK— ADDRESS OR APPLY L. D. P., 414 Cedar avenue, Scranton, Pa.

WANTED — REPRESENTATIVES FOR Scranton and vicinity for an old conservative Life Insurance Co.; issuing all the modern policies; must have large acquaintance; experience not necessary; future to the right party. MANAGER, 503 Tradesmen's Building, Pittsburg.

WANTED—AN AGENT IN EVERY SECtion to canvass; $4.00 to $5.00 a day made; sells at sight; also a man to sell Staple Goods to dealers; best side line. $75.00 a month; salary or large commission made; experience unnecessary. Clifton Soap and Manufacturing Co., Cincinnati, O.

WANTED — WELL-KNOWN MAN IN every town to solicit stock subscriptions; a monopoly; big money for agents; no capital required. EDWARD C. ESH & CO., Borden Block, Chicago, Ill.

Help Wanted—Females.

WANTED AT ONCE — NURSE GIRL; must give good reference. Apply at 537 Monroe avenue.

WANTED—EXPERIENCED AND COMpetent double entry bookkeeper for commission business. State age and give reference. Address "R," Tribune.

WANTED—EXPERIENCED BOOK-KEEper; must be well recommended and must be able to give bond. D. B. C., Tribune office.

GIRL WANTED—TO DO GENERAL housework; no small children. Call at 743 Quincy avenue.

LADIES—I MAKE BIG WAGES DOING pleasant home work, and will gladly send full particulars to all sending 2 cent stamp. MISS M. A. STERBINS, Lawrence, Mich.

WANTED—LADY AGENT IN SCRANton to sell and introduce Snyder's cake icing; experienced canvasser preferred; work permanent and very profitable. Write for particulars at once and get benefit of holiday trade. T. H. SNYDER & CO., Cincinnati, O.

WANTED IMMEDIATELY—TWO ENERgetic saleswomen to represent us. Guaranteed $6 a day without interfering with other duties. Healthful occupation. Write for particulars, inclosing stamp. Mango Chemical Company, No. 72 John street, New York.

Administratrix's Notice.

ESTATE OF J. H. HOSIE, LATE OF Glenburn, Lackawanna county and state of Pennsylvania, deceased.

Letters of administration upon the above named estate having been granted to the undersigned, all persons having claims or demands against the said estate will present them for payment, and those indebted thereto will please make immediate payment to

LOUISE M. HOSIE, Administratrix,
Glenburn, Pa.

Transfer of License.

IN RE: TRANSFER OF BUTTLER'S LIcense, Thomas A. Walsh, No. 5 Pike street Carbondale Pennsylvania, to David Lewis.

Notice is hereby given that the Court of Quarter Sessions of Lackawanna county has fixed May 18, 1896, at 9 o'clock a. m., as the time for hearing said application for transfer.

WARREN & KNAPP,
Attorneys for Petitioners.

Business Opportunity.

$100 INVESTED NOW IN WHEAT OR stocks under our safe method will make you handsome profits. Send for particulars and book, free. JORDAN & CO., Columbia Building, New York.

Medical.

LADIES! Chichester's English Pennyroyal Pills (Diamond Brand), are the Best, Safe, Reliable. Take no other. Send 4c. in stamps for particulars, "Relief for Ladies," in letter by Return Mail. At Druggists. Chichester Chemical Co., Philada., Pa.

ROEBLING'S CELEBRATED TANSY AND Pennyroyal Pills; imported; absolutely safe; harmless; superior to all others; never fails, any stage; thousands of happy ladies; $2 by mail. Sold only by BOTANICAL SPECIFIC CO., 114 Fifth Avenue, New York.

Connolly & Wallace

Rustling Taffeta Skirts

Absolutely Fast Black. Warranted to Retain Its Rustling Qualities.

Specially Adapted for WARM WEATHER WEAR

GRASS LINEN SKIRTS,

Light and Cool. Mohair, Sateen, Italian Cloth, Gloria and Silk Skirts, in variety.

CONNOLLY & WALLACE, 209 Washington Avenue, Opp. Court House.

For Sale.

FOR SALE—THE BEAUTIFUL HOMEstead property of the late Amos Beemer, at Mill City, near Lake Winola; four acres with two willow-fringed spring lakes filled with fish; beautifully shaded grounds, bearing fruit trees, barn and spacious dwelling; an ideal country residence. For particulars address HORATIO N. PATRICK, 331 Washington avenue.

HOUSE FOR RENT—120 MONROE AVE. North Park.

FOR SALE—A LADY'S BICYCLE. INquire at MOREL BROS., 624 E. Market street.

FOR SALE—HORSE AGED SIX YEARS, weight 1,000 pounds; can be seen at 1621 Price street.

109 DESIRABLE BUILDING LOTS ON Summit Park, and Annex Plots, at Clark's Summit, for sale; prices $40 to $75 each; every lot a bargain. H. S. ALWORTH, Attorney, Commonwealth Building.

FOR SALE — MY COTTAGE AT ELMhurst and the four lots on which it stands; also the four lots adjoining; most desirable location in Elmhurst; prices reasonable; terms easy; possession given at once. E. P. KINGSBURY, Commonwealth Building, Scranton, Pa.

FOR SALE—TWO HORSES, 2 BUTCHER wagons, 2 buggies, 1 sleigh, harnesses and all of butcher's outfit; also meat market for rent; going out of business; must be sold by April 1st. Inquire of I. E. SCHULLER, Blakely street, Dunmore.

For Rent.

FOR RENT—THREE ROOMS FRONT, ON second floor, 117 Wyoming avenue, over Halbert's Music Store. Inquire in the store.

FOUR ROOMS, 723 Olive street, arranged for light housekeeping; newly painted and papered.

FOR RENT—PRESBYTERIAN MANSE, furnished, Sunset avenue, North Park, with barn; apply on premises.

FOR RENT—BROOK HOUSE AND BARN; nice yard, corner Vine street and Marion.

FOR RENT—HALF OF DOUBLE HOUSE; modern improvements; rent reasonable; corner of Pine and Blakely streets, Dunmore.

FOR RENT—TEN-ROOM HOUSE; ALL modern conveniences. Inquire at 1223 Washburn st.

FOR RENT—ONE HALF DOUBLE HOUSE 715 Quincy avenue. Rent reasonable. Opposite Moses Taylor Hospital.

FOR RENT—NICELY FURNISHED HALL suitable for lodge rooms. JOHN JERMYN, 119 Wyoming avenue.

Furnished Rooms for Rent.

ONE OR TWO FURNISHED ROOMS TO let, with use of bath; also barn rent cheap. 822 Monroe avenue, city.

FURNISHED ROOMS, WITH USE OF GAS, hot and cold bath, sitting and reading rooms. 215 Lackawanna avenue.

Agents Wanted.

WANTED—SALESMAN: SALARY FROM start; permanent place. BROWN BROS., CO., Nurserymen, Rochester, N. Y.

AGENTS WANTED—TO SELL CIGARS; $75 per month salary and expenses paid. Address, with two-cent stamp, FIGARO CIGAR CO., Chicago.

AGENTS—TO SELL OUR PRACTICAL gold, silver, nickel and copper electroplaters; price from $3 upward; salary and expenses paid; outfit free. Address, with stamp, MICHIGAN MFG CO., Chicago.

AGENTS TO SELL CIGARS TO DEALERS; $25 weekly and expenses; experience unnecessary. CONSOLIDATED MFG. CO., 48 Van Buren st., Chicago.

SALESMAN TO CARRY SIDE LINE; 25 per cent. commission; sample book mailed free. Address L. N. CO., Station L, New York.

AT ONCE—AGENTS APPOINTED TO sell new lightning selling table cloth, mosquito and house fly liquid at 10 cents and 25 cents a bottle. Sample free. BOLGIANO M'F'G Co., Baltimore, Md.

AGENTS—HINDE'S PATENT UNIVERsal Hair Curlers and Wavers (used without heat), and "Pyr Painted" Hair Pins. Liberal commissions. Free sample and full particulars. Address P. O. Box 453, New York.

Special Notices.

IF YOU WANT A GOOD JOB DONE IN slate or tin work call on KEMPTER BROS., 614 Maple street. Repairing promptly attended to.

"THE SOLDIER IN OUR CIVIL WAR." You want this relic. Contains all of Frank Leslie's famous old War Pictures, showing the forces in actual battle, sketched on the spot. Two volumes, 2,000 pictures. Sold on easy monthly payments. Delivered by express complete, all charges prepaid. Address P. O. MOODY, 622 Adams Ave., Scranton, Pa.

BLANK BOOKS, PAMPHLETS, MAGAzines, etc., bound or rebound at THE TRIBUNE office. Quick work. Reasonable prices.

Steamship Line.

STEAMSHIP TICKETS AND DRAFTS AT J. A. BARRON'S, 215 Lackawanna avenue, Scranton.

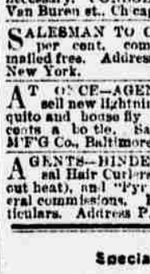

Have You a House to Rent

If so, a small Tribune "For Rent" adlet will aid you in securing a tenant.

THE SCRANTON BEDDING CO

TRY US.

602-604 LACKA. AVE., COR. ADAMS.

UPHOLSTER FURNITURE, Clean Carpets, Renovate Feathers, Make Over Mattresses, Make and Repair Springs, Sell Iron Beds, Make Fine Mattresses.

Situations Wanted.

WANTED—A POSITION BY AN EXPErienced traveling salesman, acquainted with New York and Pennsylvania trade. Address A., Tribune office.

SITUATION WANTED—BY A BRIGHT young lady as cashier or assistant bookkeeper; writes a splendid hand; anxious to secure a position; can furnish references. Address TRUSTWORTHY, Times office, city.

WANTED—A SITUATION BY AN AMERican as stable boss or charge of gents' place; perfectly sober and reliable. Y., Tribune office.

WANTED—A SITUATION BY A FIRST-class baker; one who thoroughly understands the business. Address BAKER, 913 S. Wyoming avenue city.

SITUATION WANTED—BY A YOUNG man in wholesale store or any work on the road; can speak five different languages. Address S. W., 330 Penn avenue.

SITUATION WANTED—MAN DESIRES situation; experienced in dress, groceries and dry goods. Address ENGINEER, 311 Adams avenue.

GERMAN GARDENER, WHO HAS MORE than twelve years of experience, is willing to do the gardening of several gardens anywhere. FRED SIEBENHAAR, German Gardener, No. 1130 Meadow avenue, city.

SITUATION WANTED—AS BUTCHER BY one who thoroughly understands the meat business; can make himself useful around any business; with references. D. MORGAN, 125 Robinson street.

WANTED—SITUATION BY MAN WHO understands farming, gardening and care of horses; speaks French, English and German. EMIL SCHAFFER, 315 Lackawanna avenue, Scranton.

RAILROAD TIME-TABLES

PENNSYLVANIA RAILROAD,

Schedule in Effect May 19, 1895.

Trains Leave Wilkes-Barre as Follows

7.25 a. m., week days, for Sunbury Harrisburg, Philadelphia, Baltimore, Washington, and for Pittsburg and the West.

10.15 a. m., week days, for Hazleton, Pottsville, Reading, Norristown and Philadelphia; and for Sunbury, Harrisburg, Philadelphia, Baltimore, Washington, and Pittsburg and the West.

3.17 p. m., week days, for Sunbury, Harrisburg, Philadelphia, Baltimore, Washington and Pittsburg and the West.

4.40 p. m., Sundays only, for Sunbury, Harrisburg, Philadelphia, Baltimore, Washington and Pittsburg and the West.

6.00 p. m., week days, for Hazleton and Pottsville.

J. R. WOOD, Gen'l Pass. Agent.
S. M. PREVOST, General Manager.

Central Railroad of New Jersey.

(Lehigh and Susquehanna Division.)

Anthracite coal used exclusively, insuring cleanliness and comfort.

TIME TABLE IN EFFECT MCH. 15, 1896.

Trains leave Scranton for Pittston, Wilkes-Barre, etc at 8.20, 9.15, 11.30 a. m., 12.45, 2.00, 3.05, 5.00, 7.10 p. m. Sundays, 9.00 a. m., 1.00, 2.15, 7.10 p. m.

For Atlantic City, 8.20 a. m.

For New York, Newark and Elizabeth, 8.20 (express) a. m., 12.45 (express with Buffet parlor car), 3.05 (express) p. m. Sunday, 2.15 p. m. Train leaving 12.45 p. m. arrives at Philadelphia, Reading Terminal, 5.22 p. m. and New York 6.00 p. m.

For Mauch Chunk, Allentown, Bethlehem, Easton and Philadelphia, 8.20 a. m., 12.45, 3.05, 5.00 (except Philadelphia) p. m. Sunday, 2.15 p. m.

For Long Branch, Ocean Grove, etc., at 8.20 a. m., 12.45 p. m.

For Reading, Lebanon and Harrisburg, via Allentown, 8.20 a. m., 12.45, 5.00 p. m Sunday, 2.15 p. m.

For Pottsville, 8.20 a., 12.45 p. m.

Returning, leave New York, foot of Liberty street, North River, at 9.10 (express) a. m., 1.10, 1.30, 4.15 (express with Buffet parlor car) p. m. Sunday, 4.30 a. m.

Leave Philadelphia, Reading Terminal, 9.00 a. m., 2.00 and 4.30 p. m. Sunday 6.37 a. m.

Through tickets to all points at lowest rates may be had on application in advance to the ticket agent at the station.

H. P. BALDWIN,
Gen. Pass. Agent.
J. H. OLHAUSEN, Gen. Supt.

"The Lackawanna" — DELAWARE AND HUDSON RAILROAD.

Commencing Monday, July 30, all trains will arrive at new Lackawanna avenue station as follows:

Trains will leave Scranton station for Carbondale and intermediate points at 2.20, 5.45, 7.00, 8.25 and 10.10 a. m., 12.00, 2.20, 3.55, 6.15, 6.15, 7.25, 9.10 and 11.20 p. m.

For Farview, Waymart and Honesdale at 7.00, 8.25 and 10.10 a. m., 12.00, 2.20 and 6.15 p. m.

For Albany, Saratoga, the Adirondacks and Montreal at 5.45 a. m. and 2.20 p. m.

For Wilkes-Barre and intermediate points at 7.45, 8.45, 9.38 and 10.45 a. m., 12.05, 1.20, 2.33, 4.00, 5.10, 6.05, 9.15 and 11.38 p. m.

Trains will arrive at Scranton station from Carbondale and intermediate points at 7.40, 8.40, 9.34 and 10.40 a. m., 12.00, 1.17, 2.34, 3.40, 4.51, 5.53, 7.45, 9.11 and 11.33 p. m.

From Honesdale, Waymart and Farview at 9.34 a. m., 12.00, 1.17, 3.40, 5.53 and 7.45 p. m.

From Montreal, Saratoga, Albany, etc., at 4.54 and 11.33 p. m.

From Wilkes-Barre and intermediate points at 8.10, 8.04, 10.05 and 11.05 a. m., 1.16 5.14, 3.30, 5.10, 6.05, 7.20, 8.05 and 11.18 p. m.

LEHIGH VALLEY RAILROAD

Nov. 17, 1895.

Train leaves Scranton for Philadelphia and New York via D. & H. R. R. at 7.45 a. m., 12.05, 1.50, 2.33 and 11.38 p. m., via D., L. & W. R. R., 6.00, 8.08, 11.20 a. m., and 1.30 p. m.

Leave Scranton for Pittston and Wilkes-Barre, via D., L. & W. R. R., 6.00, 8.08, 11.20 a. m., 3.40, 6.07, 8.52 p. m.

Leave Scranton for White Haven, Hazleton, Pottsville and all points on the Beaver Meadow and Pottsville branches, via D. & H. R. R. at 7.45 a. m., 12.05, 1.50, 2.33, 4.00 p. m., via D., L. & W. R. R. 6.00, 8.08, 11.20 a. m., 1.30, 3.40 p. m.

Leave Scranton for Bethlehem, Easton, Reading, Harrisburg and all intermediate points, via D. & H. R. R. 7.45 a. m., 12.05, 1.50, 2.33, 4.00, 11.38 p. m., via D., L. & W. R. R., 6.00, 8.08, 11.20 a. m., 1.30 p. m.

Leave Scranton for Tunkhannock, Towanda, Elmira, Ithaca, Geneva and all intermediate points via D. & H. R. R., 8.45 a. m., 12.05 and 11.38 p. m., via D., L. & W. R. R., 8.08, 9.55 a. m., 1.30 p. m.

Leave Scranton for Rochester, Buffalo, Niagara Falls, Detroit, Chicago and all points west via D. & H. R. R., 8.45 a. m., 12.05, 5.10, 11.38 p. m., via D., L. & W. R. R. and Pittston Junction, 8.08, 9.55 a. m., 1.30, 3.40 p. m.

For Elmira and the west via Salamanca, via D. & H. R. R., 8.45 a. m., 12.05 p. m., via D., L. & W. R. R., 8.08, 9.55 a. m., 1.30, p. m.

Pullman parlor and sleeping or L. V. chair cars on all trains between L. & B. Junction or Wilkes-Barre and New York, Philadelphia, Buffalo, and Suspension Bridge.

ROLLIN H. WILBUR, Gen. Supt.
CHAS. S. LEE, Gen. Pass. Agt., Phila., Pa.
A. W. NONNEMACHER, Asst. Gen. Pass. Agt., South Bethlehem, Pa.

Del., Lack. and Western.

Effect Monday, April 20, 1896.

Trains leave Scranton as follows: Express for New York and all points East, 1.40, 2.50,