# News of the Suburbs.

## WEST SIDE EVENTS.

**It Is Said That an Effort Will Be Made to Establish a Branch of American Volunteers.**

There will be exciting times in local Salvation army circles in a few weeks. Major Watkins, of the American Volunteers, is coming here and with her will come Miss Hannah Masland and Miss Nellie Green, late leaders of the Scranton Salvation army corps. It is noised about that the two young women will manage a local Volunteer corps, which will be organized when Major Watkins arrives. The nucleus for the new corps is to be drawn from the Scranton Salvation army. It is untrue that the Tabernacle Congregational church has been offered to Major Watkins. The meeting place has not been decided upon. There are at present about seventy-five members in the Salvation army corps. Of these perhaps a half dozen have signified their willingness to join the rival organization.

A prominent Scranton lawyer is acting in this city as the representative of Ballington Booth. He it was, according to rumor, who weaned the Misses Masland and Green from the Salvation army and caused them to join the new movement.

In New Jersey, New York city and in Chicago, Ballington Booth's influence is most felt. According to local Salvation army leaders the new movement is successful only because of the attractive personality of the younger Booth and his wife. One of the officers recently said: "The Volunteer movement will hurt us in this city. It will stimulate the work in which we are at present engaged in, but both organizations will suffer from financial wants. We have hard work now to keep the Price street barracks, and with the two children at the table the food will hardly go around. This is where it will do ill."

### PRICE STREET WEDDING.

Miss Mamie E. Kromer, of North Hyde Park avenue, and D. W. Saunders were married last evening at the home of the groom's parents on Price street. Rev. W. M. Hillem, of Susquehanna, was the officiating clergyman. Mr. Hillem is a former pastor of the bride. At 8.30 o'clock the bridal party entered the lower apartments of the house and while they stood under an arch of green the ceremony was performed. The group presented an attractive appearance. Around the room were scattered potted palms and plants, with bunchings of flowers. The bridesmaid was Miss Annie Stevans, and the groomsman was Charles Bechtold. Miss Kromer was gowned in a lansdowne costume, with trimmings of Persian silk and lace. Miss Stevans wore a pretty garment. After the wedding a social time was enjoyed by the invited guests to the number of about 100 persons. The Columbian quartette made the evening pleasant with the singing of songs. The out-of-town guests were the Misses Anna, Margaret and Mamie Stevans, of Carbondale; Miss Lottie Lee, Mrs. Maria Kromer and Harry Shepple, of Waverly; Miss Florence Sayres, of Moscow, and Dr. Haltham, of Philadelphia.

### WEDDINGS TODAY.

This afternoon at 4.30 o'clock Miss Nettie Fern, daughter of Mr. and Mrs. John Fern, of North Sumner avenue, and Attorney Charles E. Olver will be wedded at the Simpson Methodist Episcopal church. The event is important in local society circles.

Atticus Renshaw, of the central city, and Miss Alice Williams, of North Main avenue, will be married at 1 o'clock this afternoon at the bride's home. After the ceremony the newly married couple will leave immediately on a wedding tour.

### SAMUEL JEFFREYS' FUNERAL.

Burial services over the remains of the late Samuel Jeffreys were held yesterday afternoon at the Simpson Methodist Episcopal church. Rev. J. B. Sweet, pastor of the church, preached an eloquent sermon. The pall-bearers were: T. H. Allen, Llewellyn Thomas, John Lever, John Frank, William Denman and John Saunders. Interment was made in Washburn street cemetery.

### GALLAGHER-RAFFERTY.

Miss Mary Ann Gallagher, of Meridian street, and William Rafferty, of Luzerne street, were wedded yesterday afternoon at 4.30 o'clock at St. Patrick's church. In the evening a supper was served at the bride's home. Mr. and Mrs. Rafferty will reside on this side.

### AN ENJOYABLE TIME.

A reception was tendered William Williams at the home of his parents, Mr. and Mrs. Isaac Williams, of North Sumner avenue, Monday evening. The occasion was the celebration of his twenty-first birthday and was one long to be remembered. A large number of friends were present and passed the evening pleasantly in music, games and other social diversions which tend to make merry such affairs. Mr. Williams was the recipient of many handsome and useful gifts as tokens of the esteem in which he is held by his acquaintances. Several out-of-town visitors were present. At a late hour refreshments were served by Miss Jennie Williams, assisted by Misses Jemima Jones and Mary A. Watkins.

### NEWS NOTES AND PERSONALS.

Born—A girl, to Mr. and Mrs. P. F. Boyle, of Meridian street.

Miss Gwladys L. Joseph is in New York city on a business trip.

Mr. and Mrs. Frank Staples, of Stroudsburg, are visiting Mr. and Mrs. Charles LaBar, of North Hyde Park avenue.

Mrs. Maria Kromer, of Waverly, is the guest of her son, Marwin G. Kromer, of North Hyde Park avenue.

Mrs. William Dempster, of Philadelphia, who has been visiting relatives on this side, returned home yesterday.

Mrs. Richard Hall, of Hampton street, returned home yesterday from a visit to friends at Mauch Chunk.

The funeral of the late Mrs. John O'Hara, of Scranton street, will take place this morning at 7 o'clock. A requiem mass will be celebrated at St. Patrick's church. Interment will be made in Hyde Park Catholic cemetery.

George and John Robertson, of Audenried, returned home yesterday after a visit to Andrew Robertson, of this side.

Notes of amateur base ball happenings intended for publication can be left at the West Side office of The Tribune. Score cards can be obtained there upon application.

The Misses Margaret and Charlotte Lloyd, of the North End, attended the Kromer-Saunders nuptials last evening.

Special Officer John Jones, of Jackson street, is after trout.

The funeral of Mrs. John Williams will take place this afternoon at 3 o'clock from the late home in Edwards' court.

Mrs. Laura Copeland, of Wellsboro, has returned home after a visit to her brother, Professor Cruttenden, of Washburn street.

Mr. and Mrs. G. W. L. Skillhorn, of Philadelphia, are visiting West Side relatives.

Gus Ferber, son of Chief Ferber, of the fire department, is seriously ill.

Judge H. M. Edwards will be one of the presidents at the great Denver eisteddfod.

Camp 178, Sons of America, will have charge of the institution of a new camp at Green Ridge this evening.

A child of Simon Shean, of Frink street, is ill.

Miss Jennie Roberts, of South Main avenue, is spending a few weeks as the guest of her aunt, Mlle. Morello, of New York city.

Frank Shultz, of Eynon street, was injured Monday by the kick of a Brisbin mine mule.

**West Side Business Directory.**

FLORIST—Cut flowers and funeral designs a specialty. Floral figures, useful as gifts, at 101 South Main avenue. Harriet J. Davis, florist.

PHOTOGRAPHER—Cabinet Photos, $1.40 per dozen. They are just lovely. Convince yourself by calling at Starner's Photo Parlors, 101 and 103 South Main avenue.

SECOND HAND FURNITURE—Cash for anything you have to sell. Furniture, Stoves, Tools, etc. Call and see the stock of J. C. King, 1024 and 1026 Jackson street.

### GREEN RIDGE.

Ira H. Stevens attended the funeral of his uncle at Pittston on Tuesday.

The Young People's society of the Green Ridge Baptist church held a social at Miss Maggie Lewis' home on Dickson avenue last evening.

Miss Stephens, of Bloomsburg, is visiting her sister, Mrs. Voight, of Monsey avenue.

H. W. Swartz, of Marion street, spent Sunday last at Elmhurst.

Bert Potter was the guest of friends in Hollisterville over Sunday.

Edward Baryler, of Delaware street, has returned home from Philadelphia where he was attending the funeral of his brother who was killed on the railroad some time last week.

The Young People's society of the Presbyterian church held a social in the church parlors last evening.

The next lecture in the course at the Presbyterian church will be given on May 4 on "Pompeii."

W. W. Patterson, of Sunset avenue, will entertain the Misses Stahl for a few weeks.

William Coleman, of the Weston Mill company, called on Green Ridge business men yesterday.

I. J. Newman, of Monsey avenue, has moved to the hill.

Miss Sadie Bender, of East Market street, has gone to Berwick where she will remain a few days with her grandmother who is seriously ill.

Mrs. Stephens and daughters, of Beach Lake, are visiting friends here.

Mr. Nelson and Frank Van Duzen went to Honesdale to take charge of the Postal Telegraph office at that place for a few weeks.

Frank Gardner spent Tuesday at Nicholson.

Charles Hopewell, of East Market street, spent the first of the week at Spring Brook.

Mr. and Mrs. Erhardt, of Capouse avenue, are rejoicing over the arrival of a girl baby.

The Senior Epworth League of the Asbury Methodist Episcopal church gave a social Monday evening in the lecture room of the church. A short programme was given consisting of the following: A piano solo, Miss Minnie Peck; recitation, Miss Eva Dorsey; duett, Miss Edith Jones and Miss Minnie Peck. Ice cream and cake were to be had after the entertainment.

A new camp of the Patriotic Order Sons of America will be instituted in Brown's hall on East Market street tonight at 7.30 o'clock. All members of the order will be welcome. All signers for membership and any American citizens desiring to be identified with the order are respectfully requested to be present.

### SOUTH SIDE.

After a lingering illness of five years Joseph Kibler, of 625 Cedar avenue, died at 2 o'clock yesterday afternoon. He leaves a wife and six children. He was a member of Robert Burns Lodge, No. 859, Independent Order of Odd Fellows; Carpenters' union, No. 563; and Lackawanna Encampment, Independent Order of Odd Fellows. He was 41 years old. The funeral will be held Friday afternoon at 2 o'clock.

A movement is astir among the members of the Century Hose company to procure better quarters, giving them more room. They are worse off in this respect than any other company in the city and feel that the time to demand redress is at hand.

The funeral of Thomas O'Donnell, of Pittston avenue, will be held this morning at 9 o'clock. A high mass requiem will be celebrated at St. Joseph's church, Minooka, and interment will be made in the cemetery of that parish.

This evening the play "Our Flat" presented by Emily Bancker for the benefit of the Scranton Athletic club will be on the boards at the Academy of Music.

On June 23, the annual excursion of the Saengerrunde will be run to Farview.

The Epworth League of Cedar Avenue Methodist Episcopal church will give a dime social this evening at the home of Miss Mayme Clearwater, on Pear street. The seventeenth anniversary of the league will be celebrated Sunday night.

Miss Sarah Carson, of New York, will begin a week of evangelistic services at the South Side Young Men's Christian association rooms this evening at 7.30.

Timekeeper J. E. Clifford has been promoted to the position in the rail shed of the South Steel mill, lately occupied by D. P. Mannie; John Holliday has been appointed to Mr. Clifford's position and Thomas McCann will be made foreman at the furnaces to succeed the late Patrick B. Ryan.

### PROVIDENCE.

The funeral of the late Edward A. Carson will take place tomorrow afternoon from his late home on Parker street at 2 o'clock. Funeral services will be conducted in the Providence Methodist church by the Rev. William Edgar.

Garfield lodge, No. 28, Loyal Knights of America, gave a smoker last evening in their rooms in the Osterhout building. The following programme was rendered: Address, J. B. Owens; declamation, George W. Bowen; address, Isaac S. Jones; song, William J. Owens; address, Armit Thomas. Refreshments were served. This lodge is one of the strongest and most successful in the city. David D. Reese acted as chairman.

Four boys, Anthony and Michael McDonnell, Edward Cusick and Michael Murray, were returning from school yesterday at noon, and when they reached the corner of Brick avenue and West Market street, they espied a wagon owned by a ragman named H. Frinburg, who was in a near by store. The youngsters thought they would have some fun and the McDonnell boys climbed into the wagon and stole two bags of rags and the other boys helped them to carry them away. Mr. Frinburg obtained the names of the boys and had warrants issued for their arrest. They were arraigned before Alderman Roberts, who held the McDonnell and Murray boys in bail to appear at court. The Cusick boy was discharged.

Thomas B. Evans returned home last evening from New York College of Pharmacy, where he is pursuing his studies.

The funeral of the late T. J. Detweiler took place yesterday from his late home on Church avenue. The business men showed their respect for the deceased by closing their stores from 2 until 4 o'clock. The Independent Order of Odd Fellows attended in a body. Interment was made in Forest Hill cemetery.

### DUNMORE.

Joseph Medway, of Buffalo, N. Y., is the guest of his brother, Frank, on Irving avenue.

Willie Loveland, who has been dangerously ill for some time, is now convalescing.

Eugene Mitchell, of Hollisterville, was calling on friends in town yesterday.

The social which was to have been held at the Episcopal rectory tonight will be held at the residence of A. B. Oliver. Rev. A. L. Urban is preparing to move to his new charge at Woodbury, N. J., and this will also be given as a farewell to him and his family. They have been very active in church circles while residents of this borough, and this parting event should be largely attended.

Mrs. Young and Jacob Weaver are improving their Cherry street properties by the erection of new fences.

J. C. Hitchner, of West Pittston, was circulating among friends in this place yesterday.

The remains of John Robbins were taken to Oxford, N. J., on the 9.50 Delaware, Lackawanna and Western train yesterday morning, where interment was made.

The prayer meeting in the Presbyterian church tonight will be led by Rev. Richard Hiorns.

A birthday social was held at the Dudley Street Baptist church last night and was well attended, netting the society a neat sum.

Rev. Aldrich, of Scranton, gave a very interesting talk to the Christian Endeavorers at the Presbyterian church last evening, and it should have been much more largely attended.

**English Capital for American Investments.**

Important to Americans seeking English capital for new enterprises. A list containing the names and addresses of 250 successful promoters who have placed over £100,000,000 sterling in foreign investments within the last six years, and over £18,000,000 for the seven months of 1895. Price £5 or $25, payable by postal order to the London and Universal Bureau of Investors, 20, Cheapside, London, E. C. Subscribers will be entitled, by arrangement with the directors to receive either personal or letters of introduction to any of these successful promoters.

This list is first class in every respect, and every man or firm whose name appears therein may be depended upon. For placing the following it will be found invaluable—Bonds or Shares of Industrial, Commercial and Financial Concerns, Mortgage loans, Sale of Lands, Patents or Mines.

Directors—SIR EDWARD C. ROSS.
HON. WALTER C. PEPYS.
CAPT. ARTHUR STIFFE.

Copyright.


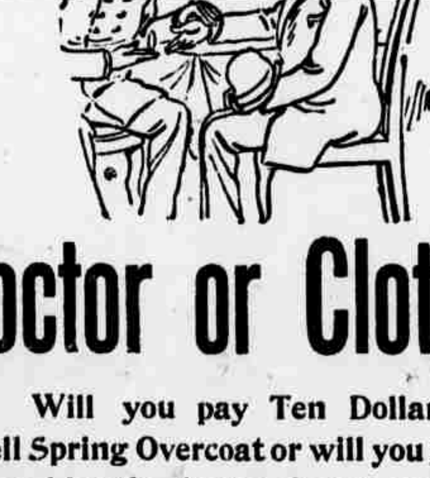

# Doctor or Clothier

Will you pay Ten Dollars for a Swell Spring Overcoat or will you go without and let the doctor charge you $50.00 for curing pneumonia?

There are no coats in Scranton like these. Think of it! Ten Dollars for a "Swagger," Stylish Covert Coat, with a Twenty-five dollar look about it. Other Coats—other prices, $10.00, $12.00, $13.50, $15.00, $18.00, $20.00, $25.00, lined with heaviest, richest silk, equal to the best custom tailor's make.

THE SAMTERS

Square Dealing Clothiers, Hatters and Furnishers.


## NO FAITH CURE

**ABOUT STUART'S DYSPEPSIA TABLETS.**

**They Cure Stomach Troubles and Indigestion Anyway, Whether You have Faith in Them or Not.**

All physicians agree that the element of faith has a great deal to do in the cure of disease.

Firm belief and confidence in a family physician or the same confidence and faith in a patent medicine, have produced remarkable cures, in all ages.

This is especially true in nervous troubles and no field offers so prolific a harvest for the quack and charlatan, as the diseases arising from a weak or run down nervous system.

Nevertheless, the most common of all diseases, indigestion and stomach troubles, which in turn cause nervous diseases, heart troubles, consumption and loss of flesh, require something besides faith to cure.

Mere faith will not digest your food for you, will not give you an appetite, will not increase your flesh and strengthen your nerves and heart, but Stuart's Dyspepsia Tablets will do these things, because they are composed of the elements of digestion, they contain the juices, acids and peptones necessary to the digestion and assimilation of all wholesome food.

Stuart's Dyspepsia Tablets will digest food if placed in a jar or bottle in water heated to 98 degrees, and they will do it much more effectively when taken into the stomach after meals, whether you have faith that they will or not.

They invigorate the stomach, make pure blood and strong nerves, in the only way that nature can do it, and that is, from plenty of wholesome food well digested. It is not what we eat, but what we digest that does us good.

Stuart's Dyspepsia Tablets are sold by nearly all druggists at 50 cents for full sized package, or by mail from the Stuart Co., Marshall, Mich.

### LOW RENTS IN LONDON.

**In the English Metropolis Living is Cheaper Than in New York.**

The London Daily Graphic, in commenting upon a paragraph which appeared in this column some time ago concerning the pay of literary workers, smiles at the idea of $5,000 a year being regarded as a small income. I never said that it was a small income. What I did say was that it was small in proportion to the demands upon it. It would be good pay for a bachelor, but not for a gentleman of family. The Graphic closes its remarks by saying: "We know of scores of literary workers in London, who, in the historic phrase of the cabman, 'wish that they had half the complaint' of the new paupers of New York." From the Graphic's point of view, $5,000 a year is a good deal of money, for the Graphic is a London paper, and $2,500 a year in London is equal to $5,000 in New York. A family man with $5,000 a year in this city cannot afford to live in a house, as I have said before; in London he could afford a very good house. I know of one man of letters in London, for example, who has a house that I would be proud to live in, and all he pays is £50 a year. This may not include rates and taxes—I hope for the sake of the landlord that it does not—but even with those expenses added the rent would be pretty low. Where in New York could he get a house or even a flat for such a price?

### SHAVED AT HOME.

**A Suggestion That Ladies Should Shave Their Husbands.**

From the Louisville Courier-Journal.

"Do you ever notice how clean shaven that man is?" asked a young woman pointing to a merchant well known on Main street the other day. When she was answered in the affirmative the young woman continued:

"Well, that shows what a woman can do. His wife shaves him. I surprise you? I would surprise you more if I told you the names of a dozen more well-known merchants who indulge their whims and their wives' desires in this direction. It almost amounted to a fad for a time, and was at its height last summer. A Louisville woman who was visiting east saw some women barbers at work in New York, and as she noted the ease and grace with which the professionals removed the superfluous hirsute growth she concluded she would try it when she returned home. Her husband objected at first, but when he was finally induced to subject himself to the ordeal he congratulated himself on the result. After that he would not allow a regular barber to touch his face. The fad spread, and I couldn't tell you how many more followed suit."

### PAINLESS, BUT NOT PROFITABLE.

The dentist was torturing his victim in the usual double fashion.

The story he was telling at that moment was on himself.

"When I was young in the profession," said he, "I was working in a country place for a few weeks to help a friend. One day a farmer came in—a big, muscular chap, full blooded—one of the sort whose teeth come like the roots of oak trees.

"As he sat in the chair, he asked, 'Will it hurt?'

"Feeling in rather a jocular mood, I answered, 'Well, if it doesn't it shan't cost you anything.' Then I fell to work.

"The tooth came even harder than I expected, so as the man got up from the chair and pulled himself together—he had not uttered a sound—I said, 'Well, did it hurt?'

"'Not a bit,' answered the countryman, and strode out of the office, leaving me minus a fee, completely nonplussed, and the laughing stock of my friend and the two or three patrons who sat about the office.

"I have never tried to be funny professionally since," said he, meditatively.—Chicago Tribune.

### DIDN'T NEED A CLOCK.

Mrs. Yerger—"That's a very handsome clock you have there on the mantelpiece."

Mrs. Peterby—"Yes; it keeps very good time, too. It is very useful during the day."

"I should think it would be still more useful during the night. You can tell then at what hour your husband comes home."

"I don't need any clock for that purpose."

"Why not?"

"Well, you see, if he bangs the front door and makes a great deal of noise, I know then that it is quite early. If he does not make much noise, is very pleasant in his talk and says 'good-evening,' then I know that it is late. If he takes off his boots and goes to bed without lighting the gas, then I am sure that it is about 3 o'clock in the morning. As I said, the clock is quite convenient during the day, but I really don't need one at night."—Texas Siftings.

### THE COURT COULDN'T DECIDE.

Judge Buck, of the Superior court, at Spokane, has for three days past been hearing arguments in the case of the state against John W. Considine, proprietor of a variety theater, who is charged with the crime of having violated a new state law called the "barmaid act," which prohibits females from being employed in any place where liquor is sold, and which was being attacked as to its constitutionality. The lawyers had all assembled in court this morning to resume arguments, when Judge Buck arose and said:

"Gentlemen, I learned for the first time last night that my wife was the author of that bill, and, that being the case, I will decline to pass upon the question of its constitutionality."

The arguments will not have to be gone over again before one of the other judges. St. Louis Globe-Democrat.

**A Father's Pride.**

Conductor—"Did you see the man with the kid?"

Gripman—"No."

Conductor—"He's the proudest father I ever struck—insisted on paying full fare for the 6-months-old boy!"—Chicago Record.

**Reform's Location.**

Stump Speaker—"I say, we've got to have reform in our politics! It's in the air!"

Skeptical Auditor—"'Bout time it struck the earth, isn't it?"—Roxbury Gazette.

## MARKET AND STOCK REPORT

**Wall Street Review.**

New York, April 28.—Trading at the Stock Exchange was light today, only 147,559 shares changing hands. During the early dealings the tendency of prices was upward and prices advanced anywhere from ¼ to 2 per cent., the improvement being most pronounced in the case of the Grangers, Consolidated Gas and the specialties. London bought the Grangers and local operators also purchased these stocks. The favorable earnings recently reported having had a stimulating influence. In the late trading business picked up, but the increase was at the expense of values. Foreign houses wer sellers of St. Paul and other international stocks, the developments in South Africa having induced foreign liquidations. In the aggregate it is to be said the sales for this account were light. Manhattan was rather heavy on sales of about 5,000 shares and fell from 110⅜ to 108⅞a109⅜. The decline in the active railway list ranged from ⅛ to 1 per cent. In the Industrials Sugar was the feature. The stock ranged between 124a125⅝ and closed ⅝ per cent. lower on the day at 124¼. Tobacco first rose to 73¼ and then fell to 71½. In the specialties Albany and Susquehanna rose 2 to 182 on dealings of 225 shares. Speculation closed weak in tone. Net changes show losses to ¼a1 per cent. Consolidated Gas was an exception, gaining 2 points on the day.

Furnished by WILLIAM LINN, ALLEN & Co., correspondents for A. P. CAMPBELL, stock broker, 412 Spruce street.

| | Op'n-ing. | High-est. | Low-est. | Clos-ing. |
|---|---|---|---|---|
| Am. Tobacco Co. | 72¾ | 73¼ | 71½ | 71½ |
| Am. Sugar Ref. Co. | 125 | 125⅝ | 124 | 124¼ |
| Atch., To. & S. Fe | 16¼ | 16⅜ | 16 | 16 |
| Ches. & Ohio | 18 | 18 | 17⅞ | 17⅞ |
| Chicago Gas | 69⅝ | 69¾ | 69¼ | 69⅝ |
| Chic. & N. W. | 106⅝ | 106⅝ | 105¾ | 106¼ |
| Chic., B. & Q. | 82⅜ | 82⅝ | 81⅜ | 81⅞ |
| C. C. C. & St. L. | 35¼ | 35⅜ | 35 | 35 |
| Chic., Mil. & St. P. | 79⅜ | 79⅜ | 78⅜ | 78¾ |
| Chic., R. I. & Pac. | 73⅜ | 73⅜ | 72⅞ | 72⅞ |
| Del. & Hudson | 128 | 128 | 128 | 128 |
| Dist. & C. F. | 20⅛ | 20⅛ | 19¾ | 19½ |
| Gen. Electric | 37⅜ | 37½ | 37¼ | 37¼ |
| Lake Shore | 150⅝ | 150⅝ | 150⅝ | 150⅝ |
| Louis. & Nash | 53⅛ | 53⅛ | 52 | 52 |
| M. K. & Texas, Pr. | 28⅝ | 28⅝ | 28 | 28 |
| Manhattan Ele | 110⅜ | 110⅜ | 108⅞ | 109⅜ |
| Mo. Pac. | 28 | 28⅞ | 28 | 28 |
| Nat. Cordage | 5½ | 5½ | 5½ | 5½ |
| Nat. Lead | 27¾ | 27¾ | 27⅝ | 27¾ |
| N. J. Central | 107½ | 107½ | 107½ | 107½ |
| N. Y. Central | 98½ | 98½ | 98¼ | 98¼ |
| N. Y., S. & W., Pr. | 24½ | 24½ | 24½ | 24½ |
| N. Y., S. & W., Pr. | 1⅝ | 1⅝ | 1½ | 1½ |
| Ont. & West | 15 | 15 | 15 | 15 |
| Omaha | 45¼ | 45¼ | 44⅝ | 44⅝ |
| Pac. Mail | 27⅞ | 28 | 27½ | 27⅞ |
| Phil. & Read | 12⅝ | 12⅝ | 12 | 12 |
| Southern R. R. | 10⅛ | 10⅛ | 10 | 10 |
| Southern R. R., Pr. | 32¼ | 32⅜ | 31⅜ | 31¾ |
| Tenn. C. & Iron | 30⅞ | 30⅞ | 30½ | 30⅜ |
| Texas Pacific | 8⅝ | 8⅝ | 8⅜ | 8⅜ |
| Union Pacific | 9 | 9 | 8½ | 8¼ |
| Wabash | 7½ | 7½ | 7¼ | 7¼ |
| Wabash, Pr | 19 | 19 | 18⅝ | 18¾ |
| Western Union | 86¼ | 86½ | 85⅝ | 86 |
| W. L. | 10⅞ | 11 | 10⅛ | 10½ |
| U. S. Leather | 9¼ | 9¼ | 9⅛ | 9¼ |
| U. S. Leather, Pr. | 62⅝ | 62¾ | 62 | 62½ |
| U. S. Rubber | 26⅞ | 26⅞ | 26⅞ | 26⅞ |

**CHICAGO BOARD OF TRADE PRICES.**

| | Op'n-ing. | High-est. | Low-est. | Clos-ing. |
|---|---|---|---|---|
| WHEAT. | | | | |
| May | 62¼ | 62½ | 62⅞ | 62⅛ |
| July | 63⅞ | 64 | 63⅝ | 63¾ |
| OATS. | | | | |
| May | 18¾ | 18⅞ | 18½ | 18¾ |
| July | 19½ | 19½ | 19¼ | 19⅜ |
| CORN. | | | | |
| May | 29¼ | 29¼ | 28⅞ | 29 |
| July | 30½ | 30½ | 30⅜ | 30½ |
| September | 31¾ | 31¾ | 31⅝ | 31⅝ |
| LARD. | | | | |
| May | 4.72 | 4.72 | 4.67 | 4.67 |
| July | 4.85 | 4.87½ | 4.82 | 4.82 |
| PORK. | | | | |
| May | 8.17 | 8.22 | 8.10 | 8.15 |
| July | 8.37 | 8.42 | 8.30 | 8.32 |

**Scranton Board of Trade Exchange Quotations—All Quotations Based on Par of 100.**

| Name. | Bid. | Asked. |
|---|---|---|
| Dime Dep. & Dis. Bank | 140 | ... |
| Scranton Lace Curtain Co. | ... | 50 |
| National Boring & Drilling Co. | ... | 80 |
| First National Bank | 650 | ... |
| Scranton Jar & Stopper Co. | ... | 25 |
| Elmhurst Boulevard Co. | ... | 100 |
| Scranton Axle Works | ... | 80 |
| Scranton Savings Bank | 200 | ... |
| Scranton Traction Co. | ... | 15 |
| Bonta Plate Glass Co. | ... | 10 |
| Scranton Car Replacer Co. | ... | 100 |
| Scranton Packing Co. | ... | 95 |
| Weston Mill Co. | ... | 250 |
| Lackawanna Iron & Steel Co. | ... | 150 |
| Scranton Bedding Co. | ... | 100 |
| BONDS. | | |
| Scranton Glass Co. | ... | 100 |
| Scranton Pass. Railway, first mortgage due 1918 | 110 | ... |
| Scranton Traction Co. | ... | 96 |
| People's Street Railway, first mortgage due 1918 | 110 | ... |
| Scranton & Pittston Trac. Co. | ... | 90 |
| People's Street Railway, Second mortgage due 1920 | 110 | ... |
| Dickson Manufacturing Co. | ... | 100 |
| Lacka. Township School 5% | ... | 102 |
| City of Scranton Street Imp 6% | ... | 102 |
| Scranton Axle Works | ... | 100 |
| Borough of Winton 6% | ... | 100 |
| Mt. Vernon Coal Co. | ... | 85 |

**Philadelphia Provision Market.**

Philadelphia, April 28.—Provisions were in light jobbing demand and barely steady. We quote: Beef—City family, per barrel, $9.50a10; city, smoked beef, 11½a12c. Beef hams—$15a15.50. Pork—Family, $10.50a11; hams, S. P. cured, in tierces, 8a9¼c.; do. smoked, 9a10¼c., as to average; sides, ribbed, in salt, 5a5¼c.; do. do. smoked, 5½a6⅛c.; shoulders, pickle-cured, 5⅜a6⅛c.; do. do. smoked, 6⅜a6¾c.; picnic hams, S. P. cured, 5⅜a6⅛c.; do. do. smoked, 6⅜a7c.; bellies, in pickle, according to average, loose, 5a5¼c.; breakfast bacon, 7¼a10c. for round and jobbing lots, as to brand and average. Lard—Pure, city refined, in tierces, 5¾a6c.; do. do. do., in tubs, 6a6¼c.; do. butchers' loose, 5c.; city tallow, in hogsheads, 3½c.; country, do., 3a3⅜c. as to quality; and cakes, 3⅝c.

**New York Produce Market.**

New York, April 28.—Flour—Dull, steady, unchanged. Wheat—Spot market dull, easier; f. o. b., 77c. to arrive; ungraded red, 70a80c.; No. 1 northern, 72⅝c. to arrive; options dull and irregular, closing weak at ¼a⅜c. decline; No. 2 red May, 70½c.; June, July and September, 70⅝c.; December, 72c. Corn—Spots dull, easier; No. 2, 35⅝c. elevator; 36¼c. afloat; options were dull and steady at ⅛a¼c.; decline; April, 35⅝c.; May, 35½c.; July, 36⅝c.; September, 37½c. Oats—Spots moderately active, easier; options dull, steady; May, 24¼c.; spot prices, No. 2 at 25¼c.; No. 2 white, 26c.; No. 2 Chicago, 26c.; No. 3 at 24¾c.; No. 3 white, 25c.; mixed western, 25a26c.; white do., 26a28c.; white state, 26a28c. Beef—Slow, easy, unchanged. Beef hams—Quiet; $14a15.50. Tierced beef—Dull; city extra India mess, $14a15.50. Cut meats—Quiet, steady; pickled bellies, 12 pounds, 4¾c.; do. shoulders, 4⅝a4¾c.; pickled hams, 8½a9c. Lard—Quiet, weak; western steam closed at $5.05 bid; city at $4.50; May, $5; refined, quiet; continent, $5.40; South America, $5.75; compound, 4¼a4½c. Pork—Active, steady; old mess, $9a9.50; new mess, $10. Butter—Choice firm, good demand; state dairy, 8a14½c.; do., creamery, 10a15c.; western dairy old, 7a9c.; do. creamery, 10a15c.; do. held, 9a11c.; do. factory, 7a10c.; Elgins, 15c., occasionally, 15½c.; imitation creamery, 9½a11½c. Cheese—Easy, quiet, unchanged. Eggs—Liberal receipts, fancy steady, unchanged.

**Toledo Grain Market.**

Toledo, April 28.—Close—Wheat—Receipts, 7,931 bushels; shipments, 28,305 bushels; easier; No. 2 red cash and May, 69¼c.; July, 66⅝c.; August, 65⅝c.; No. 3 red cash, 67c. Corn—Receipts, 7,200 bushels; shipments, 54,710 bushels; quiet; No. 2 mixed May, 30¼c.; No. 3 yellow cash, 30c. Oats—Receipts, 600 bushels; shipments, 3,000 bushels; dull; No. 2 mixed May, 19c.; July, 20½c. Cloverseed—Receipts, 275 bags; shipments, 138 bags; steady; prime cash and April, $4.60; October, $4.52½.

**Buffalo Live Stock.**

Buffalo, N. Y., April 28.—Cattle—About steady. Veals—Dull; choice, $3.90a4; common to good, $3a3.75. Hogs—Strong and shade higher; good weights yorkers, $4a4.05; light do., $4.05a4.10; pigs, $4a4.10; medium and mixed packers, $3.80a3.90; extreme heavy, $3.70a3.75; roughs, $3a3.20; stags, $2a2.50. Sheep and lambs—Dull and weaker.

**Chicago Live Stock.**

Union Stock Yards, Ill., April 28.—Cattle—Receipts, 3,000 head; market firm; common to extra steers, $3.40a4.25; stockers and feeders, $3.10a3.85; cows and bulls, $1.60a3.50; calves, $3a3.85; Texans, $3a3.75. Hogs—Receipts, 23,000 head; market steady to 5c. lower; heavy packing and shipping lots, $3.30a3.55; common to choice mixed, $3.25a3.60; choice assorted, $3.65a3.80; light, $3.45a3.77½. Pigs—$3a3.75. Sheep—Receipts, 15,000 head; market steady; inferior to choice, $2.50a3.60; lambs, $3.75a4.80.


**ROOF TINNING AND SOLDERING**

All done away with by the use of HARTMAN'S PATENT PAINT, which consists of ingredients well-known to all. It can be applied to tin, galvanized tin, sheet iron roofs, also to brick dwellings, which will prevent absolutely any crumbling, cracking or breaking of the brick. It will outlast tinning of any kind by many years, and its cost does not exceed one-fifth that of the cost of tinning. Is sold by the job or pound. Contracts taken by ANTONIO HARTMANN, 527 Birch St.

# THE : FASHION

## 308 LACKAWANNA AVENUE 308

It is a pleasure to refer to these facts in calling your attention to our special line of **Dress Goods, Capes, Shirt Waists and Millinery.**

50 pieces of all-wool Serge, 36 inches wide, in all colors, made to retail for 40c.; your pick **25c**

Ask to see our line of Silk and Wool Mixed Dress Goods, 40 in. wide, worth $1; your pick **75c**

In Persian and Print Wrap Silk our line at 69c., 75c., 98c. and $1.25, are at least 25 per cent. under value.

$2.98 Silk Cape, nicely made and lined, worth $4.00.

$4.48 Silk Cape. Ask to see this special line, worth $6

We will give you as good a Shirt Waist for 39c. as you can buy elsewhere for 50c. Try it. No harm done.

There are poorer Shirt Waists advertised elsewhere for 98c. than the ones we are selling at 75c. Seeing is believing.

**MILLINERY.**

Don't miss seeing our Millinery. As far as prices and styles are concerned we defy competition.

**Trimmed Sailors at 25c., 39c., 50c. Worth 39c., 50c., 69c.**

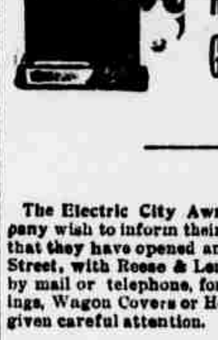

THE SUMMERSUN AND AWNINGS GO HAND IN HAND

The Electric City Awning and Tent Company wish to inform their friends and patrons that they have opened an office at 312 Linden Street, with Reese & Long, where any orders, by mail or telephone, for Tents, Flags, Awnings, Wagon Covers or Horse Clothing will be given careful attention.

GEORGE R. ACKERLY, MANAGER, Telephone 3102.

# BALDWIN'S DRY AIR REFRIGERATORS

THE BEST IN THE MARKET

GREAT VARIETY OF SIZES.

THE HUNT & CONNELL CO., 434 LACKAWANNA AVENUE.

## JAMES MOIR, THE MERCHANT TAILOR

Has Moved to His New Quarters,

402 Lackawanna Avenue.

Entrance on side next to First National Bank. He has now in a

# Full Line of Woolens

Comprising everything requisite for fine Merchant Tailoring. And the same can be shown to advantage in his splendidly fitted up rooms.

A SPECIAL INVITATION

Is Extended to All Readers of The Tribune to Call on "OLD RELIABLE" in His New Business Home

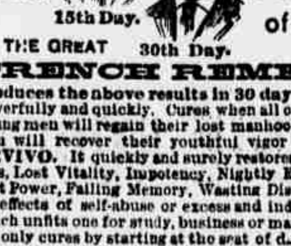


REVIVO RESTORES VITALITY.

Made a Well Man of Me.

THE GREAT FRENCH REMEDY produces the above results in 30 days. It acts powerfully and quickly. Cures when all others fail. Young men will regain their lost manhood, and old men will recover their youthful vigor by using REVIVO. It quickly and surely restores Nervousness, Lost Vitality, Impotency, Nightly Emissions, Lost Power, Failing Memory, Wasting Diseases, and all effects of self-abuse or excess and indiscretion, which unfits one for study, business or marriage. It not only cures by starting at the seat of disease, but is a great nerve tonic and blood builder, bringing back the pink glow to pale cheeks and restoring the fire of youth. It wards off Insanity and Consumption. Insist on having REVIVO, no other. It can be carried in vest pocket. By mail, $1.00 per package, or six for $5.00, with a positive written guarantee to cure or refund the money. Circular free. Address [illegible] MEDICINE CO., [illegible] St., CHICAGO, ILL.

For sale by MATTHEWS BROS., Druggists, Scranton, Pa.

THE FROTHINGHAM.

Wagner & Reis, Lessees and Managers.

APRIL 27, 28 AND 29, MATINEE WEDNESDAY.

# THE WINNETT STOCK CO

Monday Night and Wednesday Matinee, WIFE FOR WIFE.

Tuesday Night—PASSION'S SLAVE.

Wednesday Night—THE UNKNOWN.

Produced by a strong company, headed by the romantic young actor, Joseph Slaytor.

PRICES—10c., 20c. and 30c. Sale of seats now open.

ACADEMY OF MUSIC, Wednesday, April 29.

For the Benefit of the SCRANTON ATHLETIC CLUB,

MISS EMILY BANCKER, In the Great Comedy Hit,

# OUR FLAT

Sale of seats opens Monday morning at 9 o'clock. Checks will be given out at 8.

STEINWAY & SON'S . . Acknowledged the Leading

## PIANOS

Of the World.

DECKER BROS., KRANICHE & BACHE and others.

## ORGANS

Musical Instruments, Musical Merchandise, Sheet Music and Music Books.

Purchasers will always find a complete stock and at prices as low as the quality of the instrument will permit at

N. A. HULBERT'S MUSIC STORE, 117 Wyoming Ave. - - Scranton

AYLESWORTH'S

# MEAT MARKET

The Finest in the City.

The latest improved furnishings and apparatus for keeping meat, butter and eggs.

223 Wyoming Ave.

WILLIAM S. MILLAR, Alderman 8th Ward, Scranton

ROOMS 4 AND 5 GAS AND WATER CO. BUILDING, CORNER WYOMING AVE. AND CENTER ST.

OFFICE HOURS from 7.30 a. m. to 9 p. m. (1 hour intermission for dinner and supper.)

Particular Attention Given to Collections. Prompt Settlement Guaranteed. Your Business is Respectfully Solicited. Telephone 134.

# BLANK BOOKS

Of all kinds, manufactured at short notice, at The Tribune Office.