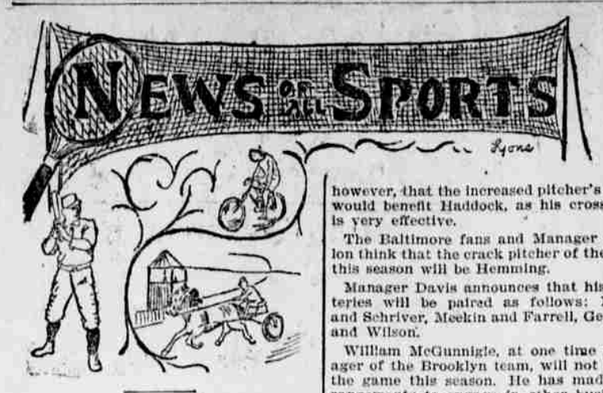

On Saturday the fact was emphasized that the base ball season had come in dead earnest. In every city in the east where a game was scheduled there was no interference by rain or other causes. When the day had ended official games had been played by the twelve National leaguers and practice games by eight college teams and the clubs of the Eastern league.

Providence, of the Eastern league, was given a severe drubbing on their own grounds by the Brown university men; score, 14 to 8. At Bethlehem the Lehighs couldn't overcome the terrific slugging of the Pennsylvanians, who won by a score of 24 to 4. In the National league the wins were without exception made by one-sided scores, showing that the clubs as a whole have not yet showed a normal condition.

In this city the Scrantons played all around the Beau Brummels from the Parlor City to the tune of 23 and 8.

The score by innings and standing of the National league clubs follow:

At Baltimore—

Baltimore ....2 4 2 9 0 6 0 0 *—23
Philadelphia.. ....0 0 0 0 1 3 0 0 0—4

Hits—Baltimore, 21; Philadelphia, 11. Errors—Baltimore, 5; Philadelphia, 7. Batteries—Gleason, Robinson and Clarke; McGill, Carsey, Clements and Grady. Umpires—Murray and Campbell.

At New York—

New York.........0 0 2 0 5 3 0 0 *—10
Brooklyn ....0 1 2 2 0 0 0 1 0—6

Hits—New York, 11; Brooklyn, 9. Errors—New York, 5; Brooklyn, 2. Batteries—Meekin and Farrell; Stein and Daily. Umpire—Lynch.

At Washington.

Washington ......0 0 0 0 0 0 2 2 0—4
Boston ....2 0 0 2 4 1 0 3 *—12

Hits—Washington, 10; Boston, 15. Errors—Washington, 5; Boston, 5. Batteries—Mercer and McGuire; Nichols and Genzell. Umpire—Keefe.

At St. Louis.

St. Louis ....1 0 2 2 0 0 0 0 0—5
Chicago ....5 0 1 1 3 0 0 1 *—11

Hits—St. Louis, 13; Chicago, 14. Errors—St. Louis, 0; Chicago, 7. Batteries—Ehret and Peitz; Hutchinson and Donough. Umpire—Betts.

At Cincinnati—

Cincinnati ....4 3 1 1 2 0 2 1 *—14
Cleveland ....0 0 0 0 2 0 1 5 0—8

Hits—Cincinnati, 17; Cleveland, 12. Errors—Cincinnati, 9; Cleveland, 7. Batteries—Phillips and Spies; Wallace and Zimmer. Umpire—Emslie.

At Louisville—

Louisville ....2 0 4 1 0 0 0 1 1—9
Pittsburg ....3 0 1 0 4 0 8 0 *—16

Hits—Louisville, 8; Pittsburg, 17. Errors—Louisville, 3; Pittsburg, 9. Batteries—McDermott, King and Welch and Cote; Colcolough, Killen and Sugden. Umpires—Wadsworth and McDonald.

Sunday Game.

At Cincinnati—

Cincinnati ....3 0 1 1 0 4 2 1 *—12
Cleveland ....0 0 0 0 0 0 0 3 0—3

Hits—Cincinnati, 15; Cleveland, 9. Errors—Cincinnati, 3; Cleveland, 2. Batteries—Foreman and Vaughn; Sullivan and Zimmer. Umpire—Emslie. Attendance—17,000.

Standing of National League Clubs.

	Played.	Won.	Lost.	Per Ct.
Cincinnati	3	3	0	1.
Chicago	2	2	0	1.
Boston	2	2	0	1.
Pittsburg	3	2	1	.666
New York	2	1	1	.500
Brooklyn	2	1	1	.500
Baltimore	2	1	1	.500
Philadelphia .	2	1	1	.500
Louisville	3	1	2	.333
Cleveland	3	0	3	.000
St. Louis......	2	0	2	.000
Washington ..	2	0	2	.000

BINGOS WENT DOWN.

Scranton's Many Hits and Few Errors Did the Trick.

Manager Barnie trotted out two pitchers, two catchers, two shortstops and the rest of the Scranton team for exercise Saturday and won a lopsided game from Binghamton. The win was as much due to the sloppy playing of the visitors as to the fairly-good all-around work of the home team.

Delaney pitched five innings for Scranton and struck out nine men. Fox twirled during the remainder of the game and struck out four men. Binghamton's three pitchers, Mulderig, Blackman and Murphy, showed a lack of limber elbow and did but little to call forth admiration. The score:

SCRANTON.

	R.	H.	O.	A.	E.
Ward, 2b..................	3	2	2	0	1
Brady, lf..................	2	2	1	0	1
Winkleman, ss..........	1	1	0	0	0
Sweeney, ss.............	2	2	0	0	0
Clark, 1b..................	3	2	6	0	0
Whitehead, 3b..........	3	4	1	1	0
Houle, rf..................	2	3	0	0	0
Johnson, cf..............	2	3	3	0	0
Rogers, c..................	2	1	10	0	0
Regan, c..................	0	0	4	0	0
Delaney, p................	2	0	0	3	0
Fox, p......................	1	1	0	2	0
Totals	23	22	27	6	2

BINGHAMTON.

	R.	H.	O.	A.	E.
Kenan, 2b................	1	2	4	2	2
Stilzer, rf................	1	0	1	0	0
Jones, cf..................	1	4	2	2	0
Allen, 1b..................	1	0	9	2	0
Purcell, 3b..............	1	2	1	2	2
Munyon, ss..............	1	3	2	4	0
Williams, lf..............	1	0	1	1	3
Whitaker, c..............	0	3	3	1	0
Black, p..................	1	0	1	2	0
Murphy, p................	0	0	0	2	0
Mulderig, p..............	0	0	0	1	0
Totals	8	14	24	19	7

Scranton ....0 8 0 7 1 0 3 4 *—23
Binghamton ......2 0 0 1 2 2 0 1 0—8

Earned runs—Scranton, 9; Binghamton, 4. Two-base hits—Ward, Sweeney, Winkleman, Johnson, Jones. Three-base hits—Whitehead 2, Whitaker. Stolen bases—Brady, Sweeney, Clark, Whitehead, Houle, Whitaker. Double plays—Murphy to Allen to Purcell. Struck out—By Delaney, 9; Fox, 4; Mulderig, 1. First on balls—By Delaney, 5; Murphy, 1; Black, 2; Mulderig, 1. Wild pitches—Fox, Mulderig. Hit by pitcher—Ward, Sweeney, Black. Time—2.05. Umpire—Gaffney.

College Games.

At Princeton, N. J.—Princeton, 4; State College, 3.

At Providence, R. I.—Brown, 14; Providence, 8.

At New Haven—Yale, 14; Williams, 4.

At Bethlehem—Pennsylvania, 24; Lehigh, 4.

BASE BALL NOTES.

Pitcher McLoughlin, late of Carbondale, has been signed by Wilkes-Barre.

Ex-Pitcher "Old Hoss" Radbourne is reported dying at his home in Bloomington, Ill., from quick consumption.

Corcoran says that George Haddock will probably retire from the diamond and attend to his business in Boston. He thinks, however, that the increased pitcher's plate would benefit Haddock, as his cross ball is very effective.

The Baltimore fans and Manager Hanlon think that the crack pitcher of the club this season will be Hemming.

Manager Davis announces that his batteries will be paired as follows: Rusie and Schriver, Meekin and Farrell, German and Wilson.

William McGunnigle, at one time manager of the Brooklyn team, will not be in the game this season. He has made arrangements to engage in other business.

The Clevelands are evidently "laying" for the champion Baltimores, as it is announced that neither Young nor Cuppy will be used in the championship games till the Baltimores get along that way.

Blake, Cleveland's right fielder, is said to have received serious injuries while playing in the south. He may not be able to join the team for some time. George Tebeau will fill his place until he recovers.

A special train on the Ontario and Western railroad will bring 250 or 300 Carbondale enthusiasts down to see today's game. A special train will be run to Carbondale Wednesday to enable Scrantonians to attend the game in that city.

Allen T. Nye, of New York, calls attention to the fact that the Syracuse team last year played three games against the Scrantons in one day, won them all, made 23 runs, 47 hits, accepted 115 fielding chances and made but one error. He claims that it is the best one day's professional record by a team.

TONIGHT'S TOURNAMENT.

Will Be Conducted at Music Hall by James Judge.

This evening at Music Hall a boxing tournament will be given under the auspices of Champion James Judge, of the South Side, the clever athlete who has won laurels in the fistic arena. Mr. Judge has offered a purse of $25 to any man not over 135 pounds, who he can not best in four rounds. If no one desires to try his luck for the money Mr. Judge will give an exhibition of his scientific skill anyay, so that all who are present will have the pleasure of seeing him spar. The entertainment will begin precisely at 8 o'clock and will consist of eight bouts regardless of the exhibition of the champion himself. The judges will be Captain P. J. Durkin and John Mitchell, and the timekeepers Joseph J. McNally and Thomas Kearney. Mr. Huntington, of Pittsburg, will act as announcer. The following are the entries:

115-pound class—Thomas Gardner, Excelsior Athletic club; Peter Mackerel, Twilight Athletic club, Olyphant.

120-pound class—William Kane, Excelsior Athletic club; Daniel Hayes, Pittston Athletic club, of Pittston.

125-pound class—John Madigan, West Side Athletic club, Scranton; Philip Monahan, Excelsior Athletic club.

130-pound class—Harry Mitchell, National Athletic club, Scranton; Anthony Gordon, Excelsior Athletic club.

135-pound class—John Tighe, Excelsior Athletic club; William Gilmartin, Olympic Athletic club.

145-pound class—John Gilbride, National Athletic club; Richard Hicks, unattached.

150-pound class — James McGouldrick, Excelsior Athletic club; Professor P. J. Murphy.

158-pound class—Richard Eavers and Charles McGinley.

TO SHOOT AGAINST CARVER.

H. D. Swartz, of Scranton, Will Shoot Three Matches with Him.

Trap and pigeon shooting circles are discussing variously the pigeon shoot that is to take place in Wilkes-Barre, this city and Carbondale Thursday, Friday and Saturday between H. D. Swartz, of this city, and Dr. W. F. Carver, "The Evil Spirit of the Plains." Dr. Carver has a record of but one miss in a hundred birds, while the Scranton man has killed 74 out of 75.

Dr. Carver has shot for years in Wild West shows and in theaters, and during the period he has continued the reputation he won in previous years on the plains. Mr. Swartz is considered the best wing shot in this region. His confidence is best illustrated in making the present matches with so good a one as Dr. Carver.

The match in this city will begin at 10.30 a. m. Friday, at the Driving park; the matches in Wilkes-Barre and Carbondale will be shot in the afternoon. The admission will be 50 cents.

JERMYN.

Fred Hartnoll, of Dunmore, spent Sunday with Jermyn friends.

The Sunday school of the Methodist church will hold a book reception on May 2.

The funeral of the child of J. J. Sampson, of Duryea, will take place from the Methodist Episcopal church at Jermyn at 2 p. m. today. Interment in Rose Hill cemetery.

Frank Oakley has moved into the house recently purchased from C. D. Winter.

The second social of the Nepho club will take place in Gilmore hall on May 16.

Mr. and Mrs. J. L. Lutsey, of Scranton, and Mr. and Mrs. Dr. Spencer, of Carbondale, were Jermyn visitors yesterday.

The fair of the Sacred Heart church will close Thursday evening.

The funeral of Mrs. Joseph Lepp, who was taken sick while visiting friends in Scranton, took place yesterday afternoon, Rev. F. Gendall officiating, taking his text from the Sunday school lesson of the day: "Watch, therefore, for you know not what hour the Lord cometh." A large concourse of friends were present to pay the last respects to the deceased. The pallbearers were John Mason, J. G. Nicholson, William Kirkpatrick, Samuel Langmon, Hosmer Fowler and Eugene Avery.

BABY HUMORS

Instantly Relieved
And Speedily Cured by

Cuticura

WHEN ALL ELSE FAILS

A warm bath with CUTICURA SOAP, and a single application of CUTICURA, the great skin cure, will afford instant relief, permit rest and sleep, and point to a speedy, economical, and permanent cure of the most distressing of itching and burning skin and scalp diseases, after all other methods fail.

Sold throughout the world. British depot: F. Newbery & Sons, London. Potter Drug & Chem. Corp., Sole Proprietors, Boston, U. S. A.

DUNMORE.

Mrs. E. U. Wert spent last week visiting Wilkes-Barre friends.

Miss Winifred McLeoud, of New York, is visiting at the home of her sister, Mrs. Conroy, on Walnut street.

Mrs. Richard O'Hara and children, who have been visiting Miss O'Hara's mother for the past few weeks, have returned to their home in Philadelphia, accompanied by Miss Mary Dwyer.

Miss Wilson, of Mt. Pocono, is visiting her sister, Mrs. Hugh Burke, on Riggs street.

Frank Lynch, of Olyphant, spent last week with Dunmore friends.

Martin McLane has accepted a position at T. F. Leonard's hardware store, Scranton, and will enter upon his duties this morning.

Miss Elsie Close, of Buffalo, is spending her vacation at the residence of her mother on Elm street.

Misses May White, Kate Collins and Mary McLean, of Brooklyn, N. Y., are visiting at the home of Miss Kate Gallena, on Butler street.

P. J. Horan made a business trip to New York city last week.

The stores in this borough will close at 7 o'clock evenings after May 1.

Miss Delia Williams, of Carbondale, is visiting friends in town.

Edward Horan has returned to Villanova college to resume his studies, after spending his Easter vacation in this place.

The funeral of Mrs. Mary E. Ellis, wife of Job Ellis, was held at her late home at 2 o'clock yesterday afternoon. The services were conducted by Rev. J. C. Leacock, who preached an impressive sermon from I Corinthians, xv, 37. Mrs. Ellis leaves a husband and two children. She was 65 years of age and had lived in Dunmore over forty years. She had been a member of the Methodist Episcopal church for many years and lived a consistent Christian life. Interment was made in Dunmore cemetery.

Miss Minnie Brown, of Hoadleys, is visiting her cousin, Miss Minnie Dexter.

Miss Sallie Sly, of Honesdale, is visiting friends in town.

Miss Bertha Bold, of Waverly, is visiting relatives in town.

Mrs. Chauncey Decker is very ill at her home at Nay Aug.

Blanche and Henry Bloes are visiting relatives at Georgetown.

Miss Jennie Palmer is visiting relatives in New York city.

Henry Benjamin has moved his family to Maplewood, where they will make their future home. Mr. Benjamin will engage in farming.

Miss Mary Hallinal visited Hawley friends last week.

Miss Josie Gilmartin is visiting Pittsburg friends.

Mrs. W. D. Decker spent Saturday visiting Hawley friends.

The Ladies' Aid society of the Methodist Episcopal church will meet in the lecture room of the church Wednesday afternoon. Every member is requested to be present. It will be reorganization meeting.

Miss Mary M. Manley died early yesterday morning at the residence of her father, P. D. Manley, on Chestnut street.

Confirmation services were held in the Episcopal church yesterday afternoon at 4 o'clock by Bishop Rulison. Sixteen persons were confirmed.

There was an unusually large attendance at the meeting of the Loyal legion Saturday evening, it being surprise evening. An interesting programme was rendered.

INDUSTRIAL TOPICS.

President Roberts, of the Pennsylvania railroad, denies the rumor that the company has decided to discontinue the use of Pullman parlor coaches.

The Lehigh and Wilkes-Barre officials are said to be in serious meditation these days as to whether they will sink another slope a few hundred feet south of the old No. 7 slope, at Tresckow.

The feeling in the iron and steel trade is of hope rather than of satisfaction. Actual conditions improve slowly. While there is abundant ground for the expectation that large orders for material must be placed in the near future, the fact is business is coming in slowly and it has not been possible to establish any important advance in prices. Raw materials are, of course, higher, and probably 5,000,000 tons of lake ore have been contracted for, and the coke output continues large, but the finished product has not advanced much.

Unless the Reading management shifts its position in respect of the anthracite coal trade, there does not seem, according to members of the trade, to be any way to escape a financial crash in the trade, and the Stockholder wisely thinks that the scope of its effect may be greater than is conceivable at this time. The Reading's demand for an increase to 21 per cent. of the tonnage is regarded as the chief menace to the situation. That demand is claimed to have prevented the whole subject in controversy being referred to impartial arbitrators. It may be well to note in this connection that if the Reading is entitled to the increase in tonnage there is no reason to doubt that the arbitrators would make such award; if it is not entitled to it, the claim is not, of course, a just one. At any rate, it is a question that could be settled readily by arbitration. How long will the court allow its representatives—the Reading receivers—to continue such a policy, especially, as stated, when the matter at issue involves (outside of the principle contended for) less than 400,000 tons of anthracite coal per annum, and more especially as it is in the power of the receivers to change losses into gains without much effort? Coal is now selling at New York tidewater at $3 per ton—less than cost; indeed, all reliable estimates agree that to make a profit in the business, and at the same time not charge an exorbitant sum, the price of coal at tidewater should be $4 per ton. At the present rate the company loses on every ton of coal it sends to New York. What would be the result if it received $4 per ton from this time to the end of its fiscal year? On 8,000,000 tons, which is about the tonnage for the period, on last year's basis, the income would be about $4,000,000 from sales of coal, while the natural increase in freight rates at the selling price named would be 40 cents for every ton of coal sent to tidewater. This would probably make another $1,000,000 increase in revenue, or about $5,000,000 all told. This might be the result if the Reading should temporarily abandon its fight for principle and accept last year's basis of allotment; and, if the disputed questions involved were submitted to arbitration, the benefit might be still greater, for, if the claim of 21 per cent. is a just one, the arbitrators would grant it.

Prune Orchards Better Than Mines.

From San Francisco Call.

"The man who owns a prune orchard in California has a better thing of it than half the miners in the state," said W. F. Long, a commercial man from Omaha, at the Palace yesterday. "I was in Potterville not long since when a resident named George Frost sold 16 tons of dried prunes, which had been produced on six acres, for $1,500. I understand that this sum showed a net profit to Mr. Frost of over $1,200. As this is an income of over $200 per acre and the land is probably worth but little more, it would seem that it paid for itself in one season at that rate."

"My husband had two cancers taken from his face, and another was coming on his lip. He took two bottles of Burdock Blood Bitters and it disappeared. He is completely well." Mrs. Wm. Kirby, Akron, Erie, Co., N. Y.

STOCKS AND BONDS.

New York, April 20.—The room traders endeavored to bring about a reaction in the stock market at the opening this morning, and in the absence of supporting orders they succeeded in forcing prices down ¼ to ⅞. Before the expiration of the first hour of business the early sellers turned buyers. The result was that a number of the leading issues touched the best figures of the week. A feature of the closing hour was the inquiry for and advance in St. Paul, Kansas and Texas, Northern Pacific, Northwest, Rock Island, and Erie. A rumor to the effect that the anthracite coal presidents will take up the allotment matter in Philadelphia next week strengthened the coalers, but the trading was on a very small scale. In the final dealings the market was strong. Net changes show gains of ⅛ to ⅞ per cent. Total sales, 116,000 shares.

The range of today's prices for the active stoks of the New York stock market are given below. The quotations are furnished The Tribune by G. du B. Dimmick, manager for William Linn, Allen & Co., stock brokers, 412 Spruce street, Scranton.

	O'pn-ing.	High-est.	Low-est.	Clos-ing.
Am. Tobacco Co.....	99½	99⅝	99	99
Am. Cot. Oil..........	27⅜	27⅜	26⅞	27¼
Am. Sugar Re'g Co.	106½	106½	105⅝	106¼
Atch., To. & S. Fe...	6	6⅛	5⅞	6⅛
Can. South...........	52½	52½	52½	52½
Ches. & Ohio.........	18¼	18⅞	18¼	18⅜
Chicago Gas..........	71½	71⅝	71¼	71½
Chic. & N. W.........	95⅞	96¾	95½	96¾
Chic., B. & Q.........	73¾	74¼	73⅝	74¼
C. C. C. & St. L......	40½	40¾	40½	40¾
Chic., Mil. & St. P...	60⅝	61	60	61
Chic., R. I. & P......	65¾	66⅝	65¾	66½
Delaware & Hud....	126¾	126¾	126¾	126¾
D., L. & W...........	160⅛	160⅛	160⅛	160⅛
Dist. & C. F..........	15⅛	15¼	15	15
Gen. Electric.........	33¼	33¾	33¼	33⅝
Lake Shore...........	141½	141½	141½	141½
Louis. & Nash.......	54⅝	54⅞	54¼	54⅞
Manhattan Ele......	117½	117½	117½	117½
Mich. Central........	101	101	101	101
Mo. Pacific...........	25	25¼	25	25¼
Nat. Cordage.........	5¾	5¾	5¾	5¾
Nat. Lead............	34½	34⅞	34⅜	34½
N. J. Central.........	94¾	95	94¾	95
N. Y. Central.........	99	99	99	99
N. Y. & N. E.........	39¼	39½	39⅛	39⅜
N. Y., L. E. & W.....	11	11½	11	11½
N. Y., S. & W., Pr...	37	37	36½	36⅝
Nor. Pacific...........	4⅝	4⅝	4⅝	4⅝
Nor. Pacific, Pr......	19⅛	19¾	19⅛	19½
Ont. & West..........	17	17⅛	17	17⅛
Phil. & Read.........	14⅛	14½	14⅛	14½
Southern R. R........	11¾	12⅛	11¾	12⅛
Tenn., C. & I.........	21¼	21½	20¾	21¼
Tex. Pacific..........	10¾	10¾	10⅛	10¾
Wabash. Pr..........	15¾	16⅛	15⅝	16⅛
West. Union.........	88¾	88⅞	88½	88¾
B. & O................	55¾	55¾	55¾	55¾
B. S. G................	15	15	15	15

CHICAGO BOARD OF TRADE PRICES.

WHEAT.	O'pn-ing.	High-est.	Low-est.	Clos-ing.
May	58½	60	58½	60
July	59⅝	61	59½	61
September	60⅝	62	60½	62
OATS.				
May	28⅛	29⅛	28½	29⅛
July	27½	28¾	27½	28¾
September	25½	26⅝	25½	26⅝
CORN.				
May	45⅞	47½	45⅞	47¾
July	46⅝	47¾	46⅝	47¾
September	47	48¼	47	48⅛
LARD.				
May	6.90	6.92	6.90	6.90
July	7.05	7.07	7.02	7.02
September	7.22	7.22	7.17	7.17
PORK.				
May	12.32	12.37	12.27	12.30
July	12.55	12.60	12.45	12.55
September	12.80	....	....	12.80

Scranton Board of Trade Exchange Quotations.

No. Shs.	Par Val.	STOCKS.	Bid.	Ask.
20	50	Dime Dep. & Dis. Bank	62 50	.....
10	100	First Nat'l Bank......	600	.....
20	100	Green R'ge Lum'r Co	....	110
100	100	Lacka. Lumber Co...	110	.....
5	100	Lacka. Trust & Safe Deposit Co...........	....	150
5	100	M. & M. Savings Bank (Carbondale).	....	225
10	50	Providence & Abington Turnpike Co....	85	.....
10	100	Scra'n Savings Bank.	200	.....
10	100	Scra'n Lace Cur. Co.	....	50
5	100	Scranton Forging Co	100	.....
25	100	Third Nat'l Bank....	350	.....
5	100	Nat'l Boring & Drilling Co., Pr............	....	90
45	100	Thuron Coal Land Co	....	90
3	100	Scranton Bedding Co	....	101½
4	100	Scranton Axle Works	....	80
10	100	Scranton Glass Co....	....	70
2	100	Scranton Jar & Stopper Co................	....	35
40	100	Dickson Mfg Co.......	....	100
60	50	Lackawanna & Montrose Railroad.......	....	50
50	100	Traders' Nat'l Bank.	....	120
25	100	Bonta Glass Co........	....	10
50	100	Spring Brook Water Co......................	....	90
20	10	Lacka. Store Association, Limited.....	....	11
30	100	Allegheny Lumber Co	....	105
		BONDS.		
30	1000	Scranton Trac. Co....	....	950
2	500	Econ'y Steam Heat & Power Co..........	....	500
8	100	Madison Avenue Improvement	....	105
5	500	Scranton Gless Co....	....	500

New York Produce.

New York, April 20.—Flour—Quiet, firm. Wheat—Dull, firmer; No. 2 red store and elevator, 63½a63¾c.; afloat, 65c.; f. o. b., 64⅝a65⅝c.; ungraded red, 60a66c.; No. 1 northern, 71a71⅛c.; options closed unsettled; May, 63⅝c.; June, 64⅛c.; July, 64⅜c.; August, 64⅝c.; September, 65⅛c.; December, 67¼c. Corn—Quiet, firmer; No. 2, 54¼c. elevator; 55¾c. afloat; steamer mixed, 50⅞a51⅞c.; options dull but firmer; May, 51¼c.; June and July, 51⅝c.; September, 52⅛c. Oats—Dull, firm; options quiet, firmer; April and May, 32⅛c.; No. 2 white May, 36¼c.; spot prices, No. 2, 32¼a32¾c.; No. 2 white, 36¼a36⅝c.; No. 2 Chicago, 33⅛a33¾c.; No. 3, 32¼c.; No. 3 white, 35½c.; mixed western, 32a33½c.; white state and western, 36a40c. Provisions—Quiet, firm, unchanged. Lard—Quiet, about steady. Butter—Quiet, steady; state dairy, 8a18c.; do. creamery, new, 20c.; western fresh, 8a13½c.; do. creamery, new, 12a20c.; do. old, 9a15c.; do. factory, 7a11c.; Elgins, 20c.; imitation creamery, 9a15c. Cheese—Quiet, irregular. Eggs—Firmer; state and Pennsylvania, 13¼a13½c.; western fresh, 13a13¼c.; southern, 12a12¾c.; duck, 20a25c.; goose, 30a35c.

Toledo Grain Market.

Toledo, O., April 20.—Wheat—Receipts, 5,000 bushels; shipments, 150,000 bushels; market firmer; N. 2 red cash, 62c.; May and July and August, 62¾c. Corn—Receipts, 5,750 bushels; shipments, 11,000 bushels; market firm; No. 2 mixed cash, 46c.; No. 3 do., 46c.; May, 47c.; July, 47¾c.; No. 3 yellow, 46½c. Oats—Receipts, 2,000 bushels; shipments, 1,000 bushels; no trading. Clover Seed—Receipts, 50 bags; shipments, 798 bags; market dull; prime cash, $5.90; April, $5.75.

Chicago Cattle Market.

Chicago, April 20.—Cattle—Receipts, 300 head; market steady; common to extra steers, $4a6.25; stockers and feeders, $2.90a4.85; cows and bulls, $1.75a5; calves, $2.50a5; Texans, $3.25a5.25. Hogs—Receipts, 7,000 head; market firm; heavy packing and shipping, $4.95a5.10; common to choice mixed, $4.70a5; choice assorted, $4.80a4.90; light, $4.65a4.95; pigs, $4a4.65. Sheep—Receipts, 5,000 head; market steady; inferior to choice, $2.50a4.75; lambs, $3.50a5.60.

Buffalo Cattle Market.

Buffalo, April 20.—Cattle—Receipts, 2,250 head; on sale, 60 head; market opened dull and closed dull; veals, strong; good to choice, $5a5.75. Hogs—Receipts, 5,000 head; on sale, 3,200 head; market steady; Yorkers, $5.10a5.15; pigs, $5a5.10; good mixed mediums, $5.15a5.30; choice heavy, $5.25a5.30; roughs, $4.25a4.50; stags, $3.25a4. Sheep and Lambs—Receipts, 3,400 head; on sale, 6,000 head; market closed very dull for heavy; good to prime wool lambs, 5.60a5.75; light to fair, $3.75a5; clipped lambs, $4.50a5.15; full clipped lambs, $5.25; mixed wool sheep, $4a4.60; common, $1.25a3.75; clipped sheep, $3.75a4.15; western heavy wethers, $4.40a4.65.

Oil Market.

Pittsburg, April 20.—Oil opened and highest, 216½; lowest and closed, 197½.

Oil City, April 20.—Oil opened and highest, 220; lowest and closed, 197.

Inflammatory Rheumatism Cured in 3 Days.

Morton L. Hill, of Lebanon, Ind., says: "My wife had Inflammatory Rheumatism in every muscle and joint, her suffering was terrible and her body and face were swollen almost beyond recognition; had been in bed for six weeks and had eight physicians but received no benefit until she tried the MYSTIC CURE FOR RHEUMATISM. It gave immediate relief and she was able to walk about in three days. I am sure it saved her life." Sold by Carl Lorenz, Druggist, 418 Lackawanna avenue, Scranton.

Connolly & Wallace

CONTINUATION OF THE

GREAT JAFFRAY SALE

Additional Stock Received Today. Good News for the Men Folks.

50 dozen Men's Fine Sateen Night Shirts, At $1, Former Price $2

75 dozen Men's Fine Muslin Night Shirts, handsomely finished, sold everywhere at $1.00. Sale Price 50c.

150 dozen Men's Half Hose in tans, greys and assorted stripes, regular 25c. goods, at just half. 2 Pairs for 25c.

A great quantity of Men's Folded Tubular Neckties, washable goods, gents' furnishing store price 25c. Our Price, 3 for 25c.

DRESS GOODS, ETC.

One case of Silk and Wool Mixtures, 40 inches wide, former wholesale price 50c. Our Sale Price 25c.

A lot of colored China Silks, sold all over Scranton at 35c. Our Sale Price 19c.

12 different shades of new Opera Silks, never sold under 50c. Go During the Sale at 31c.

SOME GREAT NOTION FLYERS

1,000 boxes Crescent Black Mourning Pins. price all over 10c Our Sale Price 4c. a Box.

5,000 boxes Invisible Hair Pins, 50 to box. Reduced from 10c. to 3c.

Jet Collars and Ornaments, a lot of Jaffray's samples, are in good condition, at Less Than Half Price.

500 dozen Men's White Hemstitched Handkerchiefs, Jaffray's price 25c. Our Sale Price 10c. Each.

LINENS AND DOMESTICS

Linen Sideboard Covers, in 54 and 72-inch lengths, hemstitched and azure work, in fact the finest goods that money can produce :

$ .25,	Reduced from	$ .75
.50,	"	"	1.00
.75,	"	"	1.50
.79,	"	"	1.50
1.00,	"	"	1.75

This is a great opportunity on Linens

Tray Cloths in Hemstitched and Azure Work, at 39c and 65c., easily worth double.

You cannot afford to miss the opportunity that this great sale offers you, to buy Dry Goods cheaper than you ever did in the past and which the future will never see duplicated.

CONNOLLY & WALLACE, 209 Washington Avenue, Opp. Court House.

3c. CARPETS

WE WILL clean Ingrain and Brussels for **3 Cents per yard.** Rugs and Carpets **scoured by the Latest Improved Process. Give us a trial** and see if we can't please you.

THE SCRANTON BEDDING CO. 602 and 604 Lack. ave., Corner Adams.

ONE CENT

A WORD.

WANTS OF ALL KINDS COST THAT MUCH, WHEN PAID FOR, IN ADVANCE. WHEN A BOOK ACCOUNT IS MADE, NO CHARGE WILL BE LESS THAN 25 CENTS. THIS RULE APPLIES TO SMALL WANT ADS, EXCEPT SITUATIONS WANTED, WHICH ARE INSERTED FREE.

Wanted.

WANTED—THE FOLLOWING BACK numbers of Scranton Tribune at business office Tribune Publishing Co., Sept. 10; Dec. 7; and Dec. 12, 1894.

Help Wanted—Male.

WANTED — WELL-KNOWN MAN IN every town to solicit stock subscriptions; a monopoly; big money for agents; no capital required. EDWARD C. FISH & CO., Borden Block, Chicago, Ill.

SALESMEN — RESIDENT SALESMEN wanted, acquainted with the local and nearby drug and grocery trade, to handle our line of high grade cigars. Address, giving references, J. EDWARD COWLES & CO., 143 Chambers street, N. Y.

Help Wanted—Females.

GIRL WANTED TO DO HOUSEWORK IN a small family; must furnish reference. Apply at Davis' drug store, Providence.

WANTED IMMEDIATELY—TWO ENERgetic saleswomen to represent us. Guaranteed $6 a day without interfering with other duties. Healthful occupation. Write for particulars, inclosing stamp, Mango Chemical Company, No. 72 John street, New York.

Wanted—To Rent.

WANTED -SIX OR SEVEN-ROOM "SINgle house," West Side, by May 1. Address "N. P. H.," Tribune.

For Rent.

FOR RENT—TWO STORES, DWELLING houses and barn at 314 and 316 Cedar ave. Inquire at Davidow Bros., 217 Lacka. avenue.

FOR RENT—A BUILDING ON FRANKLIN avenue, suitable for business. Address P. O. Box 448.

FOR RENT—THE PHOTOGRAPH GALlery formerly occupied by C. L. Griffin, including rooms for housekeeping. 138 Wyoming avenue. CHAS. SCHLAGER.

FOR RENT—A LARGE, 4-STORY BUILDing at 133 Franklin avenue; suitable for wholesale business. CARSON & DAVIES, Scranton.

FOR RENT—FURNISHED AND UNFURnished rooms at 506 Lackawanna avenue.

FOR RENT—SIX ROOM HOUSE ON WEST Lackawanna avenue. Address THOMAS E. EVANS, near 1132 Luzerne, Hyde Park.

FOR RENT—NICELY FURNISHED HALL suitable for lodge rooms. JOHN JERMYN, 119 Wyoming avenue.

For Sale.

FOR SALE — FIRST-CLASS PACING horses at your own price. Come and see them. W. M. JERMYN, Priceburg, Pa.

FOR SALE—A BUTTER OR MEAT cooler 7x5½ feet and two spring wagons. JOS. A. MEARS.

Real Estate.

S. M. NASH, REAL ESTATE BROKER, 425 Spruce Street.

A new plan to sell real estate.

To persons wanting to sell their property, or wishing to make a strong effort to do so, I will help you out if you place the same in my hands.

The plan is this: It is no system of auction, but a way for those desirous, or it being important, to sell. (Real estate sellers largely outnumber the buyers.) I am about to establish a Regular Sales Day of Real Estate of frequent date. Several properties each day will be offered. (Newspapers, real estate columns, will announce the time.) Properties so placed with me for sale must be accompanied with the owner's price. All prices of properties must be put at the very lowest figure to attract buyers. Fancy prices will not be considered here. When sales day takes place I will be on the property with buyers, (which I will endeavor to look up and take with me) to give details, terms, description and facts interesting to purchasers. Should there be no sale there will be no commission to pay. A moderate commission, to be settled upon in case of a sale.

Farms, Suburban Property and Lots sold under the same plan.

Call or write for particulars and to arrange sales.

Sale will take place in a few days. I have several sales listed.

FARM, 50 ACRES—2½ MILES FROM ELMhurst: 1 mile from postoffice; school near. Address D. W. GORMAN, Moscow, Pa.

$2,000 BUYS LARGE NEW HOTEL property, Jackson street, rents for $300 per year. ROBERT MERRIFIELD, 819 Spruce street.

SMALL FARM WANTED — WE HAVE the names of several persons who want to buy small farms near Scranton. We exchange city property for country.
COMEGYS & FRANZ.

Houses on Credit.

HOUSES BUILT ON CREDIT. ADdress lock box 218, Scranton.

Philadelphia Tallow Market.

Philadelphia, April 20.—Tallow is quiet and easier. We quote: City, prime, in hhds, 4⅜c.; country, prime, in bbls, 4⅜c.; do. dark, in bbls, 4⅛c.; cakes, 4½c.; grease, 3⅝a3⅞c.

Agents Wanted.

AGENTS WANTED—$20 TO $30 PER DAY easily made in any locality. We furnish a line of samples free and allow 50 per cent. commission for selling. Particulars free, or we will mail a sample of our goods in sterling silver upon receipt of ten cents in stamps. STANDARD SILVERWARE CO., Boston, Mass.

AGENTS MAKE $10 DAILY SELLING ALuminum novelties; new process silverware; bar goods; big line, the new, wonderful metal; delivered free; sample in velvet lined case, 10c.; catalogue free. ALUMINUM NOVELTY CO., 335 Broadway, New York.

AGENTS—HINDE'S PATENT UNIVERsal Hair Curlers and Wavers (used without heat), and "Pyr Pointed" Hair Pins. Liberal commissions. Free sample and full particulars. Address P. O. Box 456, New York.

WANTED – ACTIVE SALESMEN TO handle our line, no peddling. Salary, $75 per month and expenses paid to all. Goods entirely new. Apply quickly. P. O. Box, 5308, Boston, Mass.

Special Notices.

LARGE STOCK OF GOLD WATCHES at reduced prices. We have got a big stock, too big in fact, of watches, good watches, which we are willing to sell at very close figures, barely cost, to reduce, at Mercereau & Connell's.

NOTICE—ON AND AFTER MAY 1, I will make a monthly tour of the following places giving free open air advertising exhibitions with the stereopticon: Taylorville, Hyde Park, Providence, Dickson Olyphant, Peckville, Archbald, Jermyn. Exhibitions given on Wednesday and Friday of each week during the month, the rates for advertising are $10 per month. Address E. H. Call, Tribune office, city.

"THE SOLDIER IN OUR CIVIL WAR." You want this relic. Contains all of Frank Leslie's famous old War Pictures, showing the forces in actual battle, sketched on the spot. Two volumes, 2,000 pictures. Sold on easy monthly payments. Delivered by express complete, all charges prepaid. Address P. O. MOODY, 622 Adams Ave., Scranton, Pa.

BLANK BOOKS, PAMPHLETS, MAGAzines, etc., bound or rebound at THE TRIBUNE office. Quick work. Reasonable prices.

Executors' Notice.

ESTATE OF JOHN HANDLEY, DEceased, late of Scranton, Lackawanna county, Pa.

Letters testamentary upon the above named estate having been granted to the undersigned, all persons having claims or demands against the said estate will present them for payment, and those indebted thereto will please make immediate payment to
HENRY W. PALMER, Wilkes-Barre, Pa.
LEMUEL AMERMAN, Scranton, Pa.
JOHN T. RICHARDS, Scranton, Pa.
Executors.

Situations Wanted.

WANTED POSITION — YOUNG LADY lady would like position as stenographer and typewriter. Has had experience. Can furnish reference, Competent party. Address T. C., 1142 Academy street, city.

SITUATION WANTED BY A YOUNG lady as typewriter or business correspondent. Thoroughly understands bookkeeping, quick and accurate at figures, writes a splendid business hand. Address "Competent," care Tribune office.

DRESSMAKER WANTS POSITION AS seamstress; no objection to other light duties, or work by the day with dressmaker; A1 reference, if necessary. Address or call S. N. NICHOLLS, 119 S. Rebecca avenue.

SITUATION WANTED—BY A YOUNG married man at driving delivery wagon; willing to work; has had experience with horses. Address C. W. G., Tribune office.

YOUNG MAN WITH GOOD REFERENCES wants position to take care of horses or any other kind of work. Address FRANK BOYCE, 1560 Dickson avenue, Scranton, Pa.

YOUNG MAN WITH SOME EXPERIENCE would like to learn barber trade; work for trade with right party. Address C. H., Tribune office.

LADY WOULD LIKE POSITION IN HOtel as superintending; is generally experienced, and exceptional reference. Address BUSINESS, care Tribune office.

WANTED—A POSITION BY A YOUNG married man at any kind of work by which I can make a living. Address F. D. R., Box 171, Dunmore, Pa.

PROFESSIONAL CARDS.

Physicians and Surgeons.

DR. G. EDGAR DEAN HAS REMOVED to 616 Spruce street, Scranton, Pa. (Just opposite Court House Square.)

DR. A. J. CONNELL, OFFICE 201 Washington avenue, cor. Spruce street, over Francke's drug stroe. Residence, 722 Vine st. Office hours: 10.30 to 12 a. m. and 2 to 4, and 6.30 to 7.30 p. m. Sunday, 2 to 3 p. m.

DR. W. E. ALLEN, 512 North Washington avenue.

DR. C. L. FREY, PRACTICE LIMITED diseases of the Eye, Ear, Nose and Throat; office, 122 Wyoming ave. Residence, 529 Vine street.

DR. L. M. GATES, 125 WASHINGTON avenue. Office hours, 8 to 9 a. m., 1.30 to 3 and 7 to 8 p. m. Residence 309 Madison avenue.

JOHN L. WENTZ, M. D., OFFICES 52 and 53 Commonwealth building; residence 711 Madison ave.; office hours, 10 to 12, 2 to 4, 7 to 8; Sundays, 2.30 to 4, evenings at residence. A specialty made of diseases of the eye, ear, nose and throat and gynecology.

DR. KAY, 206 PENN AVE.; 1 to 3 P. M.; call 2062. Dis. of women, obstretrice and and all dis. of chil.

Seeds.

G. R. CLARK & CO., SEEDSMEN AND Nurserymen; store 146 Washington avenue; green house, 1350 North Main avenue; store telephoe 782.

Lawyers.

JESSUPS & HAND, ATTORNEYS AND Counsellors at law, Commonwealth building, Washington avenue.
W. H. JESSUP,
HORACE E. HAND,
W. H. JESSUP, JR.

WILLARD, WARREN & KNAPP, ATtorneys and Counsellors at Law, Republican building, Washington avenue, Scranton, Pa.

PATTERSON & WILCOX, ATTORneys and Counsellors at Law; offices 6 and 8 Library building, Scranton, Pa.
ROSWELL H. PATTERSON,
WILLIAM A. WILCOX.

ALFRED HAND, WILLIAM J. HAND, Attorneys and Counsellors, Commonwealth building. Rooms 19, 20 and 21.

W. F. BOYLE, ATTORNEY-AT-LAW, Nos. 19 and 20, Burr building, Washington avenue.

HENRY M. SEELY—LAW OFFICES in Price building, 126 Washington ave.

FRANK T. OKELL, ATTORNEY-AT-Law, Room 5, Coal Exchange, Scranton, Pa.

JAMES W. OAKFORD, ATTORNEY-at-Law, rooms 63, 64 and 65, Commonwealth building.

SAMUEL W. EDGAR, ATTORNEY-AT-Law. Office, 317 Spruce st., Scranton, Pa.

L. A. WATRES, ATTORNEY-AT-LAW, 423 Lackawana ave., Scranton, Pa.

URIE TOWNSEND, ATTORNEY AT Law, Dime Bank Building, Scranton. Money to loan in large sums at 5 per cent.

P. P. SMITH, COUNSELLOR AT LAW. Office rooms, 54, 55 and 56 Commonwealth building.

C. R. PITCHER, ATTORNEY-AT law, Commonwealth building, Scranton, Pa.

C. COMEGYS, 321 SPRUCE STREET.

D. B. REPLOGLE, ATTORNEY—LOANS negotiated on real estate security. 408 Spruce street.

B. F. KILLAM, ATTORNEY-AT-LAW, 120 Wyoming ave., Scranton, Pa.

JAS. J. H. HAMILTON, ATTORNEY AT law, 45 Commonwealth bld'g, Scranton.

J. M. C. RANCK, 136 WYOMING AVE.

Schools.

SCHOOL OF THE LACKAWANNA, Scranton, Pa., prepares boys and girls for collge or business; thoroughly trains young children. Catalogue at request. Opens September 10.
REV. THOMAS M. CANN,
WALTER H. BUELL.

MISS WORCESTER'S KINDERGARten and School, 412 Adams avenue. Pupils received at all times. Next term will open April 8.

Dentists.

DR. WILLIAM A. TAFT—SPECIALTY in porcelain, crown and bridge work. Odontothreapia. Office, 325 North Washington avenue.

C. C. LAUBACH, SURGEON DENTIST, No. 115 Wyoming avenue.

R. M. STRATTON, OFFICE COAL EXchange.

Loans.

THE REPUBLIC SAVINGS AND Loan Association will loan you money on easier terms and pay you better on investment than any other association. Call on S. N. Callender, Dime Bank building.

Teas.

GRAND UNION TEA CO., JONES BROS.

Wire Screens.

JOS. KUETTEL, 515 LACKAWANNA avenue, Scranton, Pa., manufacturer of Wire Screens.

Hotels and Restaurants.

THE ELK CAFE, 125 and 127 FRANKlin avenue. Rates reasonable.
P. ZIEGLER, Proprietor.

WESTMINSTER HOTEL,
W. G. SCHENCK, Manager.
Sixteenth st., one block east of Broadway, at Union Square, New York.
American plan, $3.50 per day and upward.

WESTMINSTER HOTEL,
E. N. ANABLE, Proprietor.

SCRANTON HOUSE, NEAR D., L. & W. passenger depot. Conducted on the European plan. VICTOR KOCH, Prop.

Architects.

DAVIS & VON STORCH, ARCHITECTS, Rooms 24, 25 and 26, Commonwealth building, Scranton.

E. L. WALTER, ARCHITECT, OFFICE rear of 606 Washington avenue.

LEWIS HANCOCK, JR., ARCHITECT, 435 Spruce st., cor. Wash. ave., Scranton.

BROWN & MORRIS, ARCHITECTS, Price building, 126 Washington avenue, Scranton.

Miscellaneous.

BAUER'S ORCHESTRA—MUSIC FOR balls, picnics, parties, receptions, weddings and concert work furnished. For terms address R. J. Bauer, conductor, 117 Wyoming avenue, over Hulbert's music store.

MEGARGEE BROTHERS, PRINTERS' supplies, envelopes, paper bags, twine, Warehouse, 130 Washington ave., Scranton, Pa.

FRANK P. BROWN & CO., WHOLEsale dealers in W[illegible]dware, Cordage and Oil Cloth, 720 West Lackawanna ave.

THOMAS AUBREY, EXPERT ACcountant and Auditor. Rooms 19 and 20, Williams Building, opposite postoffice. Agent for the Rex Fire Extinguisher.