WE REMOVE APRIL 1st NEXT

TO 134 WYOMING AVENUE,

The store at present occupied by J. Lawrence Stelle, Music Dealer, and propose to enter our new premises with a brand new stock in every detail. In order to effect this desired end, we begin today a

GREAT THIRTY-DAY CLEARING SALE

Of our entire stock. No need to say anything about quality. The goods we offer were not bought for cheap sale purposes, and therefore carry our guarantee just the same as if they had been bought in the regular way and at regular prices. Thirty days is a very short time in which to close out such a large stock as we carry; but **We'll Set the Pace for Rapid Selling** by quoting prices that in many cases would surprise the manufacturers who sold them to us. But figures outweigh talk in such an important occasion, and we ask your attention to the following, as an example of what we are doing throughout the entire stock:

China and Porcelain.

Prettily Decorated Tea Sets, 56 pieces, good ware	$2.98
A 100-piece Dinner Set, nicely decorated and very attractive	5.90
China Dinner Set, 102 pieces, fine ware, richly decorated, up to date in style	19.50
6-piece Decorated Toilet Set, good ware, full size	1.79
10-piece Toilet Set, handsomely decorated, and of good quality	2.24

The bargain story would just be as interesting supposing we went through every item in these great departments.

Lamps, Cutlery, Etc.

Banquet Lamps, very handsome, central draft burners, rich silk and lace shades, etc	$ 2.75
Decorated Vase Lamps, shade to match, and a good burner	74c
Rogers' Triple Plated Knives or Forks, positively the very best goods; latest designs, per dozen,	2.98

Our Lamp stock embraces every desirable make and size known to the trade, and there is not an item in it that has not shared equally in the general mark down.

Glassware, Etc.

Light Blown Tumblers, engraved 8 lines; not seconds, but perfect goods	40c. per doz
Glass Tea Sets, four pieces, comprising Sugar Bowl, Spoon Holder, Butter Dish and Cream Jug	19c
Glass Tea Sets, four pieces as above; perfect imitation of cut glass, and very handsome	29c
Glass Fruit Nappies - - - - They cost more at the Glass Works.	20c. per doz
Fancy Glass Peppers and Salts, Nickel Screw Tops, plenty to pick from, at	3c

Our stock of Fine Glassware is unrivaled in Northeastern Pennsylvania for variety and extent. Touch it at any point you will and you'll find the reductions in keeping with the prices just quoted.

WEICHEL & MILLAR, CHINA HALL,

WYOMING BLOCK, SCRANTON. OPEN EVENINGS.

The Thirteenth Column.

By BARRY PAIN.

(These short serial stories are copyrighted by Bacheller, Johnson & Bacheller, and are printed in The Tribune by special arrangement, simultaneous with their appearance in the leading daily journals of the large cities).

CHAPTER II.

"You said yourself once that you would tackle any subject if you were allowed half an hour to read it up."

"Certainly, but this is the one subject that you can't read up. You can't get it out of a book, because any book upon the subject would be out of date before it could be published."

"Can't you get it out of other papers?"

"Even then you can't be certain of being up to date. I tell you—and you can believe it or not, as you like—that the shape of a sleeve has been known to change completely in a single night. Of course, the other papers would give me the right vocabulary—words like 'selvedge,' and 'ruching,' and things of that kind."

"M'yes. They wouldn't tell you what they meant."

"No. There you are again; the thing's too difficult."

"Look here," I said, "you must know some good-natured woman of the world—one of the kind that likes young men—one of the kind that believes that journalism is connected with authorship, and authorship is connected with romance. You had better go to her, tell her frankly what your position is, and ask her—"

He interrupted me. "You are being perfectly useless to me," he said, with clenched teeth and studied calm. "If you know me at all, you must know that I would sooner be boiled alive in non-corrosive ink and have my blue-black carcass eaten by half-caste Kaffirs, than let any woman of my acquaintance know that I had been even asked to do anything so presumptuous and immodest. If I attempt this article at all, it will be to prove to the editor that I really am an all-around journalist, and you must understand that I don't want it talked about."

"Certainly. But if you're going to write the article, how do you propose to get your information?"

"I can't say exactly. I shall look in the windows of the big shops, and take notes of the people in the Park. Then the managers of the shops would tell me something in return for a gratuitous advertisement. I thought, perhaps, you might have some other notion."

"No," I said, "I'm afraid I am not of much use. However, I can say that I am sincerely sorry for you."

He shook my hand warmly on leaving, and (thanked me. "If anything should happen," he said, hopelessly, "it will, at any rate, be a consolation to me that I have had your sympathy. Good night." He had no sooner shut the door behind him than he opened it again and put his head in. "You don't happen to know what a basque is, do you?" he asked in a melancholy voice. "No? Well, it doesn't matter. It's only one thing out of many. Good night again." He looked very depressed, as if he had some presentment that he had undertaken a task beyond his powers, and evil would come of it.

Three times on the following day I saw Salemaker. The first time was in the morning, outside the law courts. He was walking very fast in the direction of the west, and seemed more energetic than on the previous day. He came up to me, and said at once in rather a peremptory way: "What's accordion plaiting?"

I confessed that I didn't know.

"That's just like you," he said, impatiently. "You never do know anything. I can't stop."

He hurried on. I noticed that he was carrying under his arm two or three of the feminine journals.

Later in the day I found him staring into the windows of a big shop in Regent street where they sold bonnets. As for his appearance, I can only say that he looked like a desperate man. "I am glad to see you," he said, gloomily. "If you'd come a minute later, it would have been all over. I should have broken that window, thrown the bonnets and things into the street and trampled on them. I have been thinking about doing it for the last five minutes."

"Look here, Salemaker," I said, "you've been overworking yourself. You wouldn't get yourself into this condition if you didn't take things so seriously."

"I'll give you a sovereign," he replied, "to stick your foot through that window. Go on, do it. Nobody's looking. I can't do it myself, because it would injure the paper if I got into the police courts. You've got no position to speak of, and it wouldn't matter if you did it. If you don't want the sovereign, do it out of friendship. There's a hat at the back trimmed with two shoe buckles and a split hummingbird. If I could tear that in half and throw it under an omnibus I should feel better."

"Control yourself," I said, firmly. "I'm going to take you to the club, and give you tea, and, so far as it is humanly possible, stop you from behaving like a lunatic. What have you been doing all day?"

"I have been collecting material for an article entitled: 'The Height of Fashion.' That's what has brought me to this. You won't do this little thing to oblige me? Just what I thought. You call yourself a Bohemian, and as a matter of fact you're eaten up with respectability."

With some difficulty I persuaded him to come with me to the club. There I gave him tea and consolatory cigarettes. When he was a little calmer, I pressed him to tell me his experiences. He did so, with some reluctance.

"I began," he said, "by going to Bond street. I found a window there with just the right kind of clothes in it. They were so ugly as to be almost indecent. That was why I knew they were all right; they couldn't have been exhibited at all if they hadn't had style. They must have been simply saturated with style. Besides, Bond street's always all right, anyhow. So I pulled out my note-book, and it was just then I saw her with her green eyes fixed on me."

"What her?"

"Miss Catling. Didn't I mention it? I believe she must have been lying in ambush there. She saw, of course, what I was doing, saw it at a glance. I was doing her work. She just bowed, and came at me like an angry cow. I took off my hat and walked quickly away. She pursued. I quickened my pace, and got on to an omnibus. She got on to another omnibus immediately behind it. I waited a few seconds, and then stepped off my 'bus. So I got clear away."

"But how? When she saw you get off the one 'bus, why didn't she get off the other, if she wanted to catch you?"

"Because she had paid her penny and couldn't bring herself to take less than the full pennyworth. Women mostly like value for their money. I had counted on that. As I say, I had got clear off, but I believe the incident spoilt my nerve. After that I had no intention of going anywhere in particular, but I found myself in front of another big shop window in Oxford street. I pulled myself together. I decided to go in, say that I wanted the latest news about the fashions and offer in return for the information a gratuitous advertisement of the firm. Well, I went in. Inside there was a tall stately man. He smiled at me just as if he wanted to be a friend to me, and yet all the time his stateliness seemed to be a kind of bar between us."

Here Salemaker paused and buried his head in his hands.

(To Be Continued.)

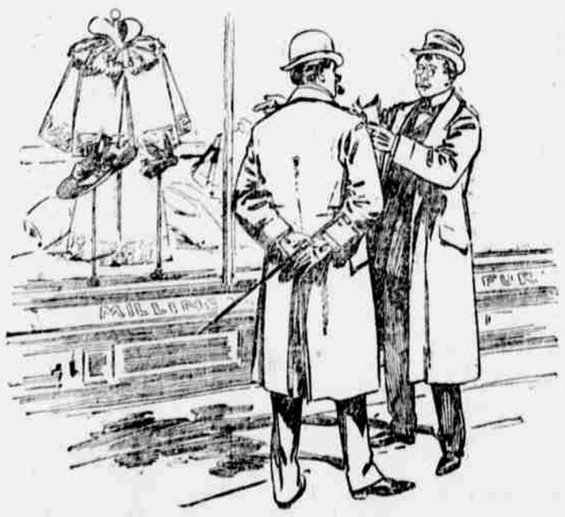

"I'll Give You a Sovereign," He Replied.

A GREAT MEDICINE.

Cod-liver Oil is useful beyond any praise it has ever won, and yet few are willing or can take it in its natural state. Scott's Emulsion of Cod-liver Oil is not offensive; it is almost palatable.

Children like it. It is Cod-liver Oil made more effectual, and combined with the Hypophosphites its strengthening and flesh-forming powers are largely increased.

Don't be persuaded to accept a substitute!

Scott & Bowne, N. Y. All Druggists. 50c. and $1.

ABSOLUTELY PURE

THE OLD RELIABLE

SWEET CAPORAL CIGARETTE

Has stood the Test of Time

MORE SOLD THAN ALL OTHER BRANDS COMBINED

A MAGIC CURE FOR SYPHILENE BLOOD POISON

COOK REMEDY CO.

Have you Sore Throat, Pimples, Copper-Colored Spots, Aches, Old Sores, Ulcers in Mouth, Hair Falling? Write Cook Remedy Co., 307 Masonic Temple, Chicago, Ill., for proofs of cures. Capital $500,000. Patients cured nine years ago today sound and well. 100-page book free.

TO OVER-TAXED BRAIN WORKERS

And all who suffer from Nerve Strain, Nervous Debility, Errors of Youth, etc., read the symptoms calling for treatment by a specialist.

Disorders of Sleep, Nerve Strain, Morbid Habits, Nerve Exhaustion, Pressure and Pain in the Head, Sensitiveness of the Scalp, Incapacity for Methodical Mental Work, Weakness of Vision and a Feeling of Pressure in the Eyes, Depression of the Mind, a Feeling of Anxiety, Sensation of Dizziness, General Bodily Weakness, Poor Appetite, Constipation, Poor Circulation, Nervous Palpitation, an Unaccountable Dread or Fear, Pain in the Back and Limbs, Excitable, Constant State of Unrest, etc., etc. If you have these symptoms or a majority of them, see a Specialist at once.

For threatened Brain Softening, due to excesses of any kind, call on a Specialist.

In all cases of Chronic Nerve Strain or Exhaustion, consult a Specialist.

All Neuralgic conditions are simply expressions of Exhausted Nerve Power. See a Specialist.

Sexual Excesses affect the nerve centers. The brain is the great nerve center. Talk with a Specialist.

Kidney, Bladder, Blood and Skin Disease.

DR. W. H. HACKER

Is the only Specialist in Nervous Diseases between Buffalo and New York.

Office, 327 Spruce street, opp. New Hotel Jermyn. Hours, 8 a. m. to 8 p. m.

DEXTER SHOE CO., Inc'p. Capital, $1,000,000. BEST $1.50 SHOE IN THE WORLD.

"*A dollar saved is a dollar earned.*"

This Ladies' Solid French Dongola Kid Button Boot delivered free anywhere in the U.S., on receipt of Cash, Money Order, or Postal Note for $1.50. Equals every way the boots sold in all retail stores for $2.50. We make this boot ourselves, therefore we *guarantee* the *fit, style* and *wear*, and if any one is not satisfied we will refund the money or send another pair. Opera Toe or Common Sense, widths C, D, E, & EE, sizes 1 to 8 and half sizes. *Send your size; we will fit you.* Illustrated Catalogue FREE

DEXTER SHOE CO., 143 FEDERAL ST., BOSTON, MASS.

Special terms to Dealers.

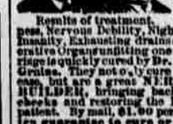

Results of treatment.

DR RODRIGUEZ SPANISH TREATMENT

A Positive Written Guaranteed Cure for LOST MANHOOD and all attending ailments, both of young and middle-aged men and women. The awful effects of YOUTHFUL ERRORS, producing weakness, Nervous Debility, Nightly Emissions, Consumption, Insanity, Exhausting drains and loss of power of the Generative Organs, unfitting one for study, business and marriage is quickly cured by Dr. Rodriguez Spanish Nerve Cruize. They not only cure by starting at the seat of disease, but are a great NERVE TONIC and BLOOD BUILDER, bringing back the pink glow to pale cheeks and restoring the FIRE OF YOUTH to the patient. By mail, $1.00 per box or 6 for $5 with written guarantee to cure or refund the money. Book free. Spanish Nerve Grain Co., Box 5599, New York.

For sale by JOHN H. PHELPS, Druggist, Wyoming ave. and Spruce street.

RAILROAD TIME-TABLES

Central Railroad of New Jersey.

(Lehigh and Susquehanna Division)

Anthracite coal used exclusively, insuring cleanliness and comfort.

TIME TABLE IN EFFECT NOV. 18, 1894.

Trains leave Scranton for Pittston, Wilkes-Barre, etc., at 8.20, 9.15, 11.30 a.m., 12.45, 2.00, 3.05, 5.00, 7.25, 11.05 p.m. Sundays, 9.00 a.m., 1.00, 2.15, 7.10 p.m.

For Atlantic City, 8.20 a.m.

For New York, Newark and Elizabeth, 8.20 (express) a.m., 12.45 (express with Buffet parlor car), 3.05 (express) p.m. Sunday, 2.15 p.m.

For Mauch Chunk, Allentown, Bethlehem, Easton and Philadelphia, 8.20 a.m., 12.45, 3.05, 5.00 (except Philadelphia) p.m. Sunday, 2.15 p.m.

For Long Branch, Ocean Grove, etc., at 8.20 a.m., 12.45 p.m.

For Reading, Lebanon and Harrisburg, via Allentown, 8.20 a.m., 12.45, 5.00 p.m. Sunday, 2.15 p.m.

For Pottsville, 8.20 a.m., 12.45 p.m.

Returning, leave New York, foot of Liberty street, North river, at 9.10 (express) a.m., 1.10, 1.30, 4.30 (express with Buffet parlor car) p.m. Sunday, 4.30 a.m.

Leave Philadelphia, Reading Terminal, 9.00 a.m., 2.00 and 4.30 p.m. Sunday 6.27 a.m.

Through tickets to all points at lowest rates may be had on application in advance to the ticket agent at the station.

H. P. BALDWIN, Gen. Pass. Agent.

J. H. OLHAUSEN, Gen. Supt.

Del., Lack. and Western.

Trains leave Scranton as follows: Express for New York and all points East, 1.40, 2.50, 5.15, 8.00 and 9.55 a.m.; 12.55 and 3.50 p.m.

Express for Easton, Trenton, Philadelphia and the south, 5.15, 8.00 and 9.55 a.m., 12.55 and 3.50 p.m.

Washington and way stations, 3.55 p.m.

Tobyhanna accommodation, 6.10 p.m.

Express for Binghamton, Oswego, Elmira, Corning, Bath, Dansville, Mount Morris and Buffalo, 12.10, 2.35 a.m. and 1.24 p.m., making close connections at Buffalo to all points in the West, Northwest and Southwest.

Bath accommodation, 9 a.m.

Binghamton and way stations, 12.37 p.m.

Nicholson accommodation, at 5.15 p.m.

Binghamton and Elmira Express, 6.05 p.m.

Express for Cortland, Syracuse, Oswego Utica and Richfield Springs, 2.35 a.m. and 1.24 p.m.

Ithaca, 2.35 and Bath 9 a.m. and 1.24 p.m.

For Northumberland, Pittston, Wilkes-Barre, Plymouth, Bloomsburg and Danville, making close connections at Northumberland for Williamsport, Harrisburg, Baltimore, Washington and the South.

Northumberland and intermediate stations, 6.00, 9.55 a.m. and 1.30 and 6.07 p.m.

Nanticoke and intermediate stations, 8.08 and 11.20 a.m. Plymouth and intermediate stations, 3.50 and 8.52 p.m.

Pullman parlor and sleeping coaches on all express trains

For detailed information, pocket time tables, etc., apply to M. L. Smith, city ticket office, 328 Lackawanna avenue, or depot ticket office.

DELAWARE AND HUDSON RAILROAD.

"The D. & H."

Commencing Monday, day, July 30, all trains will arrive at new Lackawanna avenue station as follows:

Trains will leave Scranton station for Carbondale and intermediate points at 2.20, 5.45, 7.00, 8.25 and 10.10 a.m., 12.00, 2.20, 3.55, 5.15, 6.15, 7.25, 9.10 and 11.20 p.m.

For Farview, Waymart and Honesdale at 7.00, 8.25 and 10.10 a.m., 12.00, 2.20 and 5.15 p.m.

For Albany, Saratoga, the Adirondacks and Montreal at 5.45 a.m. and 2.20 p.m.

For Wilkes-Barre and intermediate points at 7.45, 8.45, 9.38 and 10.45 a.m., 12.05, 1.20, 2.38, 4.00, 5.10, 6.05, 9.15 and 11.38 p.m.

Trains will arrive at Scranton station from Carbondale, and intermediate points at 7.40, 8.40, 9.34 and 10.40 a.m., 12.00, 1.17, 2.34, 3.40, 4.54, 5.55, 7.45, 9.11 and 11.33 p.m.

From Honesdale, Waymart and Farview at 9.34 a.m., 12.00, 1.17, 3.40, 5.55 and 7.45 p.m.

From Montreal, Saratoga, Albany, etc., at 4.54 and 11.33 p.m.

From Wilkes-Barre and intermediate points at 2.15, 8.04, 10.05 and 11.55 a.m., 1.18, 2.14, 3.20, 5.10, 6.08, 7.20, 9.03 and 11.16 p.m.

LEHIGH VALLEY RAILROAD

Nov. 18, 1894.

Train leaves Scranton for Philadelphia and New York via D. & H. R. R. at 7.45 a.m., 12.05, 2.38 and 11.38 p.m., via D., L. & W. R. R., 6.00, 8.08, 11.20 a.m., and 1.30 p.m.

Leave Scranton for Pittston and Wilkes-Barre, via D., L. & W. R. R., 6.00, 8.08, 11.20 a.m., 3.50, 6.07, 8.50 p.m.

Leave Scranton for White Haven, Hazleton, Pottsville and all points on the Beaver Meadow and Pottsville branches, via E. & W. V. R. R., 6.40 a.m., via D. & H. R. R. at 7.45 a.m., 12.05, 2.38, 4.00 p.m., via D., L. & W. R. R., 6.00, 8.08, 11.20 a.m., 1.30, 3.50 p.m.

Leave Scranton for Bethlehem, Easton, Reading, Harrisburg and all intermediate points via D. & H. R. R., 7.45 a.m., 12.05, 2.38, 4.00, 11.38 p.m., via D., L. & W. R. R., 6.00, 8.08, 11.20 a.m., 1.30 p.m.

Leave Scranton for Tunkhannock, Towanda, Elmira, Ithaca, Geneva and all intermediate points via D. & H. R. R., 8.45 a.m., 12.05 and 11.35 p.m., via D., L. & W. R. R., 8.08, 9.55 a.m., 1.30 p.m.

Leave Scranton for Rochester, Buffalo, Niagara Falls, Detroit, Chicago and all points west via D. & H. R. R., 8.45 a.m., 12.05, 9.15, 11.38 p.m., via D., L. & W. R. R. and Pittston Junction, 8.08, 9.55 a.m., 1.30, 8.50 p.m., via E. & W. V. R. R., 3.41 p.m.

For Elmira and the west via Salamanca, via D. & H. R. R., 8.45 a.m., 12.05, 6.05 p.m., via D., L. & W. R. R., 8.08, 9.55 a.m., 1.30, and 6.07 p.m.

Pullman parlor and sleeping or L. V. chair cars on all trains between L. & B. Junction or Wilkes-Barre and New York, Philadelphia, Buffalo, and Suspension Bridge.

ROLLIN H. WILBUR, Gen. Supt.

CHAS. S. LEE, Gen. Pass. Agt., Phila., Pa.

A. W. NONNEMACHER, Asst. Gen. Pass. Agt., South Bethlehem, Pa.

Erie and Wyoming Valley.

Trains leave Scranton for New York and intermediate points on the Erie railroad at 6.35 a.m. and 3.24 p.m. Also for Honesdale, Hawley and local points at 6.35, 9.45 a.m., and 3.24 p.m.

All the above are through trains to and from Honesdale.

Trains leave for Wilkes-Barre at 6.40 a.m. and 3.41 p.m.

NEW YORK ONTARIO AND WESTERN RAILWAY

SCRANTON DIVISION.

In Effect Sept. 16th, 1894.

North Bound.					South Bound.		
205 Local Pass	203 N Y Exp	201 Local Pass	Stations (Trains Daily, Except Sunday)		202 Local Pass	204 Ontario Day Ex	206 Local Pass
	P M		Arrive	Leave		A M	
....	7 25	..	N Y Franklin St		....	7 40	....
....	7 10	....	West 42nd St		....	7 55	....
....	7 00	....	Weehawken		....	8 10	....
P M	P M		Arrive	Leave	A M	P M	....
8 20	1 15	....	Hancock Junc.		6 00	2 05	....
8 10	1 00	....	Hancock		6 06	2 11	....
7 58	12 56	....	Starlight		6 18	2 22	....
7 51	12 46	....	Preston Park		6 25	2 31	....
7 45	12 40	....	Gomo		6 32	2 41	....
7 38	12 25	....	Prentelle		6 40	2 50	....
7 33	12 18	....	Belmont		6 45	2 58	....
7 22	12 03	....	Pleasant Mt.		6 55	3 06	....
7 19	f11 59	....	Uniondale		f6 58	3 09	....
7 08	11 49	A M	Forest City		7 10	3 19	P M
6 51	11 34	9 15	Carbondale		7 24	3 34	5 34
6 48	f11 30	9 12	White Bridge		7 27	f3 38	5 37
f6 43	....	f9 06	Mayfield		f7 32	f3 43	f5 42
6 41	11 23	9 03	Jermyn		7 34	3 45	5 45
6 35	11 18	8 57	Archibald		7 40	3 51	5 51
6 32	f11 15	8 54	Winton		7 43	3 54	5 54
6 29	11 11	8 50	Peckville		7 48	3 59	5 59
6 25	11 07	8 44	Olyphant		7 52	4 04	6 04
6 21	11 05	8 42	Dickson		7 54	4 07	6 07
6 19	11 03	8 39	Throop		7 56	4 10	6 10
6 14	11 00	8 36	Providence		8 00	4 14	6 14
f6 13	f10 57	8 33	Park Place		8 02	f4 17	6 16
6 10	10 55	8 30	Scranton		8 05	4 20	6 20
P M	A M	A M	Leave	Arrive	A M	P M	P M

All trains run daily except Sunday.

f. signifies that trains stop on signal for passengers.

Secure rates via Ontario & Western before purchasing tickets and save money. Day and Night Express to the West.

J. C. Anderson, Gen. Pass. Agt.

T. Fitzcroft, Div. Pass. Agt., Scranton, Pa.