PARKHURST IS CRITICISED

Proposition to Recognize His Work for Reform Is Treated Coldly.

DR. MULLALY'S PLAIN TALK

He Thinks the Savior Would Not Have Pursued the Detective Methods of the New York Preacher—Problem for the Presbytery.

By the United Press.

New York, Dec. 11.—Most of the members of the New York Presbytery had left the meeting in the First Presbyterian church yesterday when Thomas S. Strong, a lawyer, who is an elder in Rev. Dr. Charles L. Thompson's church, remarked innocently that at lunch he had been talking with friends about the fact that Dr. Parkhurst's work for reform had been recognized by other bodies, religious and secular, but that the Presbyterian church had hitherto taken no action. He, therefore, proposed that Rev. Dr. Thomas S. Hastings, president of Union Theological seminary, who preached the Thanksgiving sermon in Dr. Parkhurst's pulpit; Rev. Dr. George Alexander, vice moderator of the Presbytery, and Rev. Dr. James G. Patterson should be appointed a committee to draw up suitable resolutions. There was a chilly silence for a minute. The reverend brethren and elders looked at each other dubiously.

"What's this?" asked Rev. Francis P. Mullaly. "Is it a recognition of Dr. Parkhurst's work as a pastor?"

Christ Not a Social Reformer.

"It is a recognition of his work in the reform of the city," was Mr. Strong's reply.

"Well," said Mr. Mullaly, "I oppose it, inasmuch as Christ did not enter into social reform movements, and the whole business of Christ's ministry is preaching the Gospel. I would feel that I had not discharged my duty if I did not say that you have no more right to take notice of what Dr. Parkhurst is doing than you have to take notice of what any other benevolent citizen is doing. I hold, sir, that you have no more right to enter upon those questions of social reform through the aid of legislation than you have to send out instructions to the shoemakers and the decorators and the dry goods dealers or anybody else in this country in regard to their business.

"'My kingdom,' says Jesus Christ, 'is not of this world. To this end was I born, and for this end have I come, that I might bear witness to the truth, and the truth that is in the Bible, the truth of the gospel, is the only weapon which belongs to us as an ecclesiastical body.

Criticized Dr. Parkhurst's Methods.

"If you want us as citizens to help Dr. Parkhurst or any other man, adjourn the Presbytery, meet as citizens in your individual capacity as such and pass the resolutions you wish. I protest against the Court of Jesus Christ taking such action as is proposed. It is going beyond your commission. I have not a word to say as to what Dr. Parkhurst has done. As a man, he has a right to do it; but I do say that when he has gone and visited those places which he wished to suppress he was not acting as a—"

There were frowns and murmurings, and Mr. Mullaly stopped short. Then he exclaimed:

"You know what I mean. He was not acting by any authority from the commission which Jesus Christ has given to His apostles, which is simply to go and preach the gospel to every creature."

There was an uneasy pause. Then Mr. Strong said he would not introduce his resolution under any consideration except that of unanimity. He wanted to withdraw his motion. Rev. Dr. Shearer said the motion should not be withdrawn.

Presbytery Must Face the Question.

"If it is understood," said the moderator, Rev. Robert R. Booth, "that Mr. Strong's motion is withdrawn without prejudice, in view of the fact that only a few of the members were present when it was brought up, the withdrawal might, perhaps, do no harm."

Rev. Dr. Wylie moved that further consideration of the matter be postponed for the present, owing to the lateness of the hour and the very small attendance of members. This was agreed to, but when the draft of the minutes were read Rev. Dr. Birch, the prosecutor of Dr. Briggs, tried to have all reference to the subject expunged from the minutes. "It ought to be dropped entirely," he said. The Presbytery would not consent to this and the January meeting will have to face the situation.

Mr. Mullaly repeated in private what he had said in public, adding that Jesus Christ would not have acted as Dr. Parkhurst did on his visits to disorderly houses at the beginning of his crusade.

"You observed what an attentive hearing I got," he continued. "I am sure that some of the members of the Presbytery are with me."

Mr. Mullaly was born in the south of Ireland, and most of his ministerial work was done in the south. He has been in New York for a few years, and, although a member of the Presbytery, is not attached to any church in this city.

WEBSTER'S RASH ACT.

Sets Fire to His House with the Intention of Perishing Within.

South Haven, Mich., Dec. 11.—Robert Webster, a farmer living three miles from here, set fire to his barn about 5 o'clock this morning. Eugene Keasy and another neighbor named Stedman discovered that the barn was on fire and after getting out the animals went to Webster's house to notify him. On pushing open the door, which was barricaded, Webster opened fire with a shotgun, the charge striking Keasy full in the face, putting out both eyes and inflicting probably fatal injuries.

Some of the charge also struck Stedman in the face, but he is not seriously injured. Webster then set fire to the dwelling, intending to be burned up with the building. Neighbors pulled him out and he is under arrest. Webster recently lost his farm by foreclosure and had received legal notice to vacate the premises.

INDUSTRIAL TOPICS.

The Delaware, Lackawanna and Western Railway company has 564 locomotives; the Erie, 664, and the Pennsylvania, 1,625. Each engine is worth $10,000 on an average.

For the eleven months ended with Nov. 30, the shipments of coal by the Whitney syndicate from Cape Breton were 77,000 tons in excess of the same period last year.

P. B. Heliner, of the Lehigh and Wilkes-Barre Coal company, of New York, says that no matter what may be done outside of his company he will stand by present circular prces.

The Reading railroad reports that its coal shipment (estimated) for the week ended Dec. 8 was 208,000 tons, of which 18,000 tons were sent to Port Richmond and 9,000 ton to New York waters.

Work on the Scranton and Pittston Suburban company's street railway line from Pittston to Avoca is going along nicely. The workmen are at present laying rails on Avoca's main street.

The Pennsylvania railroad reports that the quantity of coal and coke originating on and carried over its lines east of Pittsburg and Erie for the week ended Dec. 1 was 417,953 tons, of which 309,506 tons were coal and 108,447 tons coke.

Private capitalists have leased the Pennsylvania railroad tract around West Hazleton, and will bore for coal. The Pennsylvania people have driven a large number of holes, but failed to find enough coal to warrant any further expenditure.

The extension of the Wyoming Valley company's electric street railway from Lackawanna and Bloomsburg Junction to Duryea is being pushed to completion as rapidly as possible, and not many weeks will elapse ere the line is opened for travel. The wires are now being strung.

There has been rumors abroad the past few days, says the Gazette, of the formation of a rival electric line from Pittston to Wilkes-Barre. Several prominent Pittstonians have been mentioned as active promotors of the proposed new road, but each and every one of them approached on the subject has denied any connection with the rival line.

The officials of the Williamsport and North Branch railroad held an important meeting at Williamsport recently, at which time Benjamin G. Welch tendered his resignation as general manager, R. E. Evanson being elected to the position. Mr. Evanson has for some time been assistant general manager. S. D. Townsend, who has been connected with the road since its infancy, was chosen general freight and passenger agent, and will perform also the duties which heretofore devolved upon P. Murray Newman, traveling representative of this department.

The Philadelphia Press, inclined to be bearish in coal matters, says the "individual coal operators are still seriously considering the state of trade. The attempt to equalize tide and line prices has not been wholly successful, and there is now a movement among some of the larger individual producers to arrange with the carrying companies, with whom they have contracts for the purchase of coal to rescind them for a stated period and handle the coal themselves. This would benefit some individual producers and the trade. The talk of a strike among the miners is not regarded seriously."

The Ontario, Carbondale and Scranton Railway company, operating between Scranton and Jackson, N. Y., has at last filed in the department of internal affairs the annual report of its operations for the fiscal year ended June 30, 1894. The report should have been filed on or before Aug. 31 last, as provided by law, and comes too late to be compiled with reports of other companies operating in the state now in the hands of State Printer Busch. The company has been certified by Secretary Stewart to the attorney general for the collection of the $5,000 penalty provided for by the act of 1889 governing these corporations. Some of the officers of the company claim they supposed the report had been filed and that the refusal or neglect to make the report was due to the negligence of the company's secretary, who resides in New York city. Secretary Stewart has refused to accept the report and will insist upon the collection of the penalty.

If the possession of railroads and telegraphs is a gauge of civilization then the United States certainly stands far ahead of any other nation. Of railroads America has 218,871½ miles or 31,000 miles more than all of the remaining countries of the world combined. All Europe has but 141,359 miles, while Asia, notwithstanding its immense size, counts only 23,219½ miles. Africa has 7,212½ miles and Australia 12,685 miles of iron. For every 10,000 inhabitants in the United States there are 25.12 miles of railroad, while in Europe the proportion falls to 4.22 miles per 10,000 inhabitants. With our expanse of country we have 4.913 miles of road per 100 square miles, while in densely-settled Europe the mileage is but 3.82 per 100 square miles. The world's railways cost the enormous sum of $33,500,000,000 or an average of $121,260.88 per mile. The cheapest roads are in Australia, where the price was as low as $21,733 per mile. The roads in the United States cost ten and a third billion dollars or an average of $59,298.12 per mile. The facts in the case of telegraph lines are 1,062,543 miles, of which 545,625 miles are in America, 380,278 in Europe, 67,481 in Asia, 21,562 in Africa and 47,535 in Australia.

Buffalo Stock Market.

Buffalo, Dec. 11.—Cattle—Receipts, 980 head; on sale, 40 head; market steady; good heavy shipping steers, $4.60a4.85; fat cows, $2.50a2.25. Hogs—Receipts, 9,450 head; on sale, 7,500 head; market weak; good heavy, $4.55a4.60; mixed and mediums, $4.50a4.55; Yorkers, $4.35a4.40; pigs, $4.30a4.40; roughs, $3.50a4. Sheep and Lambs—Receipts, 6,600 head; on sale, 8,400 head; market steady; good mixed sheep, $2.25a2.70; culls and common, $1.25a2; good lambs, $3.60a3.75; common to fair, $3a3.50; Canada lambs, $3.80a4.10.

Philadelphia Tallow Market.

Philadelphia, Dec. 11.—Tallow is quiet and steady. We quote: City prime in hhds, 4⅝c.; country, prime, in bbls, 4⅝c.; country, dark, in bbls, 4¼a4½c.; cakes, 5c.; grease, 4c.

STOCKS AND BONDS.

By the United Press.

New York, Dec. 11.—Stocks opened firm and the improvement at the start was equal to ⅛a⅞, but it was soon lost. Sugar was less active, only 48,100 shares changing hands against 137,100 shares yesterday. The price ranged between 90¾ and 91⅝, and closed at 91¼, a gain of ¼ per cent. for the day. The railway list developed strength in the last hour and a rise of ¼ to ⅞ per cent. resulted. In the coalers, Lackawanna rallied 2¼ to 160¼. New Jersey Central 1⅝ to 83½, Delaware and Hudson ⅞ to 126⅝, and Reading ⅝ to 15. The market closed firm. Net changes show gains of ⅛ to ⅝ per cent. in the active list and 1a3½ per cent. in the specialties. Trading was smaller than for a long time past and footed up only 152,156 shares. Sterling exchange continues strong and the general expectation is that gold will be shipped by Saturday's European steamers. Estimates vary from two to five millions of dollars. Up to the close of business at the Stock exchange, however, no gold had been actually engaged. The street manifested uncommon interest in the Patterson pooling bill and a number of brokers could be found in the office of firms with Washington wires, long after business hours.

The range of today's prices for the active stocks of the New York stock market are given below. The quotations are furnished The Tribune by G. du B. Dimmick, manager for William Linn, Allen & Co., stock brokers, 412 Spruce street, Scranton.

	Op'ning.	High-est.	Low-est.	Closing.
A. M. T.	94	94½	93½	94½
Am. Sugar Re'g Co.	90½	90¾	90¼	90⅝
Atch., To. & S. Fe	4¾	4¾	4⅝	4⅝
Can. South	50¼	50¼	50¼	50¼
Ches. & Ohio	17⅞	17⅞	17⅞	17⅞
Chicago Gas	72¼	72¼	71⅞	71⅞
Chic. & N. W.	97⅞	98⅜	97½	98⅜
Chic., B. & Q.	72	72	71½	72
C. C. C. & St. L.	38	38	38	38
Chic., Mil. & St. P.	58⅜	58⅝	58	58⅝
Chic., R. I. & P.	61⅞	61⅞	61⅜	61⅞
Delaware & Hud.	126	126⅜	125⅞	125⅞
D., L. & W.	159½	160¼	159½	160¼
Dist. & C. F.	8⅜	9⅛	8⅜	9⅛
Gen. Electric	35	35½	35	35⅜
Lake Shore	134⅜	134⅜	134¼	134¼
Louis. & Nash.	53¾	53¾	52⅞	53⅜
Manhattan Ele.	105½	105½	103⅝	104½
Mo. Pacific	28¼	28¼	28	28⅛
Nat. Cordage	8½	8½	8½	8½
Nat. Lead	38½	38½	38½	38½
N. J. Central	92	93½	92	93½
N. Y. & N. E.	31½	31½	31½	31½
N. Y., L. E. & W.	10¼	10½	9¾	10½
N. Y., S. & W., Pr.	42½	42½	42½	42½
Nor. Pacific, Pr.	17½	17¾	17½	17¾
Ont. & West	15½	15½	15½	15½
Phil. & Read.	14⅝	15	14⅝	15
Texas Pacific	9⅞	10	9⅞	10
Union Pacific	11½	11½	11¼	11½
Wabash, Pr.	14	14	13¾	14
West. Union	88¼	88⅜	87⅞	88⅛

CHICAGO BOARD OF TRADE PRICES.

	Op'ning.	High-est.	Low-est.	Closing.
WHEAT.				
May	59	59¾	59	59⅝
December	54⅞	55	54⅞	55
OATS.				
May	32⅝	32¾	32⅝	32⅝
December	29⅛	....	....	29⅛
CORN.				
May	49¾	50	49¾	49⅞
December	46¾	47	46¾	46⅞
January	47⅝	47¾	47¼	47⅝
LARD.				
January	6.80	6.82	6.80	6.82
May	7.02	7.05	7.02	7.05
PORK.				
January	11.75	11.77	11.70	11.77
May	12.05	12.15	12.05	12.15

Scranton Board of Trade Exchange Quotations.

No. Shs.	Par Val.		Bid.	Ask
10	100	Scranton Packing Co	....	120
10	50	Providence & Abington Turnpike	75	....
10	100	Scranton Glass Co.	....	90
5	100	Trader's Nat'l Bank	110	....
1	1000	Mt. Jessup Coal Co.	500	....
10	50	Moosic Mount'n Coal Co	....	60
60	50	Lacka. & Montrose Railroad	....	50
10	100	Scra'n Savings Bank	175	....
10	100	Third Nat'l Bank	300	....
10	100	First Nat'l Bank	600	....
15	100	Lacka. Trust & Safe Deposit Co.	130	....
400*	50	Scranton Trac. Co.	....	12 50
20	100	Walker Automatic & Steam Coupler Co.	....	50
50	100	Walker Automatic & Steam Coupler Co.	....	50
6	100	Suburban Elec. Light Co	....	100

Scranton Wholesale Market.

Fruits and Produce—Dried apples, per lb., 5a6c.; evaporated apples, 8a 9c. per lb.; California prunes, 6½a8c.; English currants, 2½a3c.; layer raisins, $1.75a180; muscatels, 4½a5c. per lb., $1a1.40 per box; new Valencias, 6a7c. per lb. Beans—Marrowfats, $2.30a2.35 per bushel; mediums, $1.70a 1.75. Peas—Green, $1.10a1.15 per bushel; split, $2.50a2.60; lentels, 5a8c. per lb. Potatoes—55a60c. bushel. Onions—Bushel, 55a60c. Butter—17a24c. per lb. Cheese—9a11½c. per lb. Eggs—Fresh, 24a25c.; coolers, 17a 18c. Meats—Hams, 10c.; small hams, 10½c.; skinned hams, 11½c.; California hams, 8c.; shoulders, 7¾c.; bellies, 8c.; smoked breakfast bacon, 10c. Smoked Beef—Outsides, 13½c.; sets, 15c.; insides and knuckles, 16½c.; Acme sliced smoked beef, 1-lb cans, $2.45 dozen. Pork—Mess, $15; short cut, $16. Lard—Leaf, in tierces, 9c.; in tubs, 9¼c.; 10-pound pails, 9¾c. per pound; 5-pound pails, 9⅞c. per pound; 3-pound pails, 10c. per pound; compound lard, tierces, 6½c.; tubs, 6¾c.; 10-pound pails, 7¼c. per pound; 5-pound pails, 7⅜c. per pound; 3-pound pails, 7½c. per pound. Flour—Minnesota patent, per barrel, $4.10a 4.25; Ohio and Indiana amber, $3.25; Graham, $3; rye flour, $3. Feed—Mixed, per cwt., $1.10. Grain—Rye, 65c.; corn, 53a55c.; oats, 45a50c. per bushel. Rye Straw—Per ton, $12a15. Hay—$14a50a16. Buckwheat Flour—$2.15a2.20 per 100.

New York Produce Market.

By the United Press.

New York, Dec. 11.—Flour—Generally steady, but very quiet. Wheat—Firmer; No. 2 red store and elevator, 60½c.; afloat, 62a63c.; f. o. b., 61⅝a61½c.; ungraded red, 54a64c.; No. 1 northern, 70a70¼c.; options closed steady at ¼a½c. over yesterday with a fair trade; May most active; sales included No. 2 red January, 60⅝c.; February, 61¾c.; March, 62⅝c.; May, 63½c.; June, 63¾c.; July, 64½c.; December, 66½c. Corn—Fairly active, easier; No. 2, 56½c. elevator; 57½a58c. afloat; ungraded mixed, 51a54c.; steamer mixed, 51a52c.; No. 3, 48½a48¾c.; options moderately active and ⅜a½c. lower, closing weak; May most active; December, 54½c.; January, 53½c.; February, 53½c.; May, 53¾c. Oats—Quiet, white easier; options dull, firm; December, 34½c.; January, 35c.; February, 35⅞c.; May, 36½c.; No. 2 white January, 39⅜c.; spot prices, No. 2, 34⅝a34⅞c.; No. 2 white, 38¾a39c.; No. 2 Chicago, 35⅝c.; No. 3, 34c.; No. 3 white, 38¼c.; mixed western, 34½a 36c.; white do., 38a42c.; white state, 38a42c. Beef—Inactive, steady. Beef Hams—Dull. Tierced Beef—Quiet. Cut Meats—Dull, weak. Lard—Quiet, lower; western steam, $7.12½; city, 6½a6⅝c.; December, $7.15; January, $7.20; May, $7.42, nominal; refined, quiet; continent, $7.60; South America, $8; compound, 5½a5¾c. Pork—Moderate demand, steady; mess, $13.25a 14. Butter—Quiet, fancy steady, others weak; state dairy, 12a22c.; do. creamery, 17a23c.; Pennsylvania do., 17a23c.; western dairy, 10½a15c.; do. creamery, 15a24c.; do. factory, 10a16c.; Elgins, 24c.; imitation creamery, 13a19c.; June creamery, 16a21½c. Cheese—Quiet, unchanged. Eggs—Quiet, weak; state and Pennsylvania, 25a26c.; held fresh, 20a21c.; western fresh, 24½a25c.; do. per case, $3a4; southern, 22a24c.; limed, 15½a16½c.

Chicago Stock Market.

By the United Press.

Union Stock Yards, Ill., Dec. 11.—Cattle—Receipts, 5,000 head; market weak; common to extra steers, $2.90a6.40; stockers and feeders, $2a3.35; cows and bulls, $1.25a 3.40; calves, $1.50a5.25. Hogs—Receipts, 26,000 head; market weak; heavy, $4.25a4.50; common to choice mixed, $4.15a4.45; choice assorted, $4.15a4.25; light, $3.85a4.15; pigs, $2.25a3.75. Sheep—Receipts, 13,000 head; market weak; inferior to choice, $1.25a 3.15; lambs, $2a4.

Oil Market.

By the United Press.

Pittsburg, Dec. 11.—Oil closed 90c., the only quotation today.

NO USE CRYING OVER SPILLED MILK

IF YOU HAVE LOST YOUR APPETITE DON'T WORRY.

BUT TAKE THE GENUINE JOHANN HOFF'S MALT EXTRACT.

1 DOZ. BOTTLES EQUAL IN NOURISHMENT A CASK OF ALE.

LOOK FOR SIGNATURE Johann Hoff ON NECK LABEL

ONE CENT A Word.

WANTS OF ALL KINDS COST THAT MUCH, WHEN PAID FOR, IN ADVANCE. WHEN A BOOK ACCOUNT IS MADE, NO CHARGE WILL BE LESS THAN 25 CENTS. THIS RULE APPLIES TO SMALL WANT ADS, EXCEPT SITUATIONS WANTED, WHICH ARE INSERTED FREE.

Agents Wanted.

TO MAKE BIG MONEY SELLING OUR Electric Telephone. Best seller on earth. Sent all complete ready to set up, lines of any distance. A practical Electric Telephone. Our agents ma ke $5 to $10 a day easy. Everybody buys; Big money without work. Prices Low. Anyone can make $75 per month. Address W. P. Harrison & Co., Clerk No. 11, Columbus, O.

AGENT WANTED EVERYWHERE TO sell the latest aluminum novelties, enormous profits, sells at sight, delivered free, secure territory. Sample in velvet lined case with full information, 10c. Catalogue free. Aluminum Novelty Co., 335 Broadway, New York.

WANTED – ACTIVE SALESMEN TO handle our line, no peddling. Salary $75 per month and expenses paid to all. Goods entirely new. Apply quickly. P. O. Box, 5308, Boston, Mass.

Help Wanted—Male.

WANTED GOOD SOLICITOR TO SOLICIT the printing trade of Scranton and vicinity. Apply to J., Tribune office.

WANTED—AN EXPERIENCED BOOK canvasser. Address T. B., care Tribune office, Scranton, Pa.

Rooms Wanted.

A GENTLEMAN WOULD LIKE TWO nice rooms in private house, central location and modern improvements. Address MERCHANT, Tribune office.

For Rent.

FOR RENT—FURNISHED AND UNFURnished rooms at 506 Lackawanna avenue.

FOR RENT—SIX ROOM HOUSE ON WEST Lackawanna avenue. Address THOMAS E. EVANS, near 1132 Luzerne, Hyde Park.

FOR RENT—NICELY FURNISHED HALL suitable for lodge rooms. JOHN JERMYN, 119 Wyoming avenue.

Real Estate.

FARMS EXCHANGED FOR HOUSES; houses exchanged for farms. R. ERNEST COMEGYS, Real Estate Agent, 128 Washington, Price Building.

Special Notices.

I AM NOW PREPARED TO FURNISH EXhibitions and lecture upon any subject desired. These exhibitions will be illustrated, having in my possession the most powerful dissolving stereopticons made.
E. H. CALL, Tribune Office.

YOU WANT THIS RELIC—REPRINT Frank Leslie's Illustrated Weekly War Illustrations 1861-1863. Two Volume Folio, $16.50; payable monthly, $2.00. Delivered by express complete. Prepaid. Address P. O. MOODY, 618 Gibson street, Scranton, Pa.

BLANK BOOKS, PAMPHLETS, MAGAzines, etc., bound or rebound at THE TRIBUNE office. Quick work. Reasonable prices.

MEAL TICKETS CAN BE HAD AT 144 corner Spruce street and Franklin avenue. Twenty meal tickets for $3.50. Good table board.

Removal.

PETER STIPP, CONTRACTOR AND builder, has removed from Spruce street to 327 Washington avenue, opposite Eureka Laundry.

Strayed.

ESTRAYED—CAME TO THE UNDERsigned on Dec. 7, 1894, on his farm near Dalton, a bay mare with a white spot on forehead and a broken harness. The owner can have the same by proving property and paying cost. If not called for in the time prescribed by law will be sold at public sale to pay cost. JAMES ARMSTRONG, Waverly, Pa.

Legal.

IN RE ESTATE OF EZEKIEL GUMAER deceased. In the Orphans' Court of the County of Lackawanna:

Notice is hereby given to all persons interested in said estate, that the fund in the hands of Fred Gumaer and George W. Cramer, executors of the last will and testament of the said Ezekiel Gumaer, deceased, as shown by their final account, which has been filed in and confirmed absolutely by the said Court, will be distributed by Hon. W. Archbald, President Judge, at his Chambers, Court House, Scranton, Pa., on the 8th day of January, 1895, at 4 30 o'clock p. m., at which time and place all persons interested in said fund are required to attend and present their claims, or be forever debarred from coming in on said fund.

By order of said Court made Nov. 24th, 1894.
WATSON & DIEHL,
Attorneys for Executors.
Scranton, Pa., Dec. 5, 1894.

AUDITOR'S NOTICE—The undersigned, an auditor appointed by the Court of Common Pleas of Lackawanna county to audit the fund arising from the sheriff's sale of personal property of Emma Diem, and to report distribution thereof, will attend to the duties of his appointment at the office of Willard, Warren & Knapp, in the Republican Building, Washington avenue, Scranton, Pennsylvania, on Saturday, January 12, 1895, at 10 o'clock in the forenoon, at which time and place all persons interested are requested to appear and present their claims, or be forever debarred from coming in upon said fund.
CHARLES P. O'MALLEY, Auditor.

AUDITOR'S NOTICE—THE UNDERsigned, an auditor appointed by the Orphans' Court of Lackawanna county, to audit the final account of T. E. Reynolds and Roderick W. Powell, executors of the last will and testament of Evan M. Jones, deceased, and to report distribution of the funds in the hands of said accountants, will attend to the duties of his appointment at his office in No. 201 Wyoming avenue, on Thursday, December 20, 1894, at 9 o'clock a. m., at which time all persons interested may appear and present their claims or be forever debarred therefrom.
B. F. AKERLEY, Auditor.

Charter Application.

IN THE COURT OF COMMON PLEAS OF Lackawanna County, No. 186, January Term, A. D. 1895:

Notice is hereby given that an application will be made to the said court on Saturday, the 15th day of December A. D. 1894, at 9 o'clock a. m., under the "Corporation Act of one thousand eight hundred and seventy-four," and the supplements thereto, by Martin F. Sheridan, John E. Jenkins, Reese A. Phillips, Edward Donley, and John Thomas, for the charter of an intended corporation to be called the "Oxford Mines Accidental Fund," the character and object of which is the providing a fund by assessment from its members, for the benefit of its members injured by accident; for the families of members who die, and for a member in case of the death of his wife, and for these purposes to have, possess and enjoy all the rights, benefits and privileges conferred by the said act and its supplements. The said charter is now on file in the office of the Prothonotary of Lackawanna county to the above term and number.
J. C. VAUGHAN, Solicitor.

Situations Wanted.

SITUATION WANTED—BY YOUNG MAN aged 21, as assistant bookkeeper, collector or general office work. References. Address O. O. O., Tribune.

SITUATION WANTED FOR WASHING ironing or cleaning by the day. Call or address L. B., 334, North Sumner avenue, city.

A SITUATION WANTED BY A YOUNG widow as housekeeper. Address Mrs. J. C., 1726 Cedar avenue avenue, Scranton, Pa.

SITUATION WANTED AS HOUSEkeeper, good cook, will do washing and ironing. Address Mrs. E. Jackson, 809 Hampton street, city.

REPORTER—SOBER, RELIABLE YOUNG married man, thorough and competent local reporter, wishes permanent position on live daily or weekly; five years' general experience; can edit copy and telegraph, read proof and cover local; familiar with sporting and theatrical fields, good press agent; references from good papers; salary moderate. Address R. U. TIBBENS, Altoona, Pa.

WANTED—A YOUNG MAN, 26, WANTS position as stenographer, clerk, or any light position. Can furnish good references. Address Stenographer, care Tribune office.

SITUATION WANTED—BY A YOUNG girl to do housework or to take care of children. Address L. E., 725 Fillmore avenue.

Connolly & Wallace

OUR DISPLAY OF ART NOVELTIE

Now Ready and consists of many choice things that will no doubt be bought quick. Come early.

A GREAT HOLIDAY SPECIAL IN OUR KID GLOVE DEPARTMENT.

A large quantity of **Real Kid Gloves**, in a variety of shades, all good. Our former price was $1.50—Now **98c.** The best Kid Glove opportunity of the season.

THE FAIRY WARDROBE

Is one of the greatest hits of Modern times.

Plenty now on hand of our Famous $5.00 Mackintoshes. A splendid Christmas Gift.

CONNOLLY & WALLACE 209 Washington Ave. OPP. COURT HOUSE.

No Better Bedding

Carpets Cleaned. Feathers Renovated.

Is anywhere made than is manufactured right here in Scranton by the

FURNITURE UPHOLSTERED.

Scranton Bedding Co.

BEST AND CHEAPEST IRON BEDS IN THE CITY.

Banking.

REPORT OF THE CONDITION OF THE

Lackawanna Trust and Safe Deposit Company

of 404 Lackawanna avenue, Scranton, Lackawanna county, Pennsylvania, at the close of business, Nov. 30, 1894.

RESOURCES.

Cash on hand		$ 33,672 36
Checks and other cash items		2,007 40
Due from banks and bankers		89,526 80
Cammercial and other paper owned		236,969 21
Call loans upon collaterals		24,000 00
Time loans upon collaterals		158,067 54
Loans upon bonds and mortgages		11,526 08
Investment securities owned, viz:		
Stocks, bonds, etc.	$292,383 63	
Mortgages	121,187 36	413,570 99
Real estate, furniture and fixtures		34,724 95
Safe deposit vaults		30,000 00
Overdrafts		125 78
		$1,034,191 11

LIABILITIES.

Capital stock paid in		$ 250,000 00
Surplus fund		55,000 00
Undivided profits, less expenses and taxes paid		27,398 68
Deposits—		
Subject to check	$613,734 65	
Special	86,411 07	700,145 72
Due to banks and bankers		1,675 71
		$1,034,191 11
Amount of trust funds invested		44,703 63
Amount of trust funds uninvested		1,509 85
		$ 46,213 48

Report in detail of above securities has been made to C. H. KRUMBHAAR, Superintendent of Banking, as called for.

State of Pennsylvania, County of Lackawanna, ss.:

I, HENRY J. ANDERSON, Vice President of the above named company, do solemnly swear that the above statement is true to the best of my knowledge and belief.

(Signed) HENRY J. ANDERSON, Vice President.

Subscribed and sworn to before me this 6th day of December, 1894.

(Signed) F. L. HITCHCOCK, Notary Public.

Correct—Attest:—
(Signed) R. T. BLACK,
GEO. SANDERSON,
HENRY BELIN, JR.,
Directors.

E. Robinson's Sons'

LAGER BEER BREWERY.

Manufacturers of the Celebrated

PILSENER LAGER BEER

CAPACITY:

100,000 Barrels per Annum

DEXTER SHOE CO., Inc'p. Capital, $1,000,000. BEST $1.50 SHOE IN THE WORLD.

"A dollar saved is a dollar earned."

This Ladies' Solid French Dongola Kid Button Boot delivered free anywhere in the U.S., on receipt of Cash, Money Order, or Postal Note for $1.50. Equals every way the boots sold in all retail stores for $2.50. We make this boot ourselves, therefore we guarantee the fit, style and wear, and if any one is not satisfied we will refund the money or send another pair. Opera Toe or Common Sense, widths C, D, E, & EE, sizes 1 to 8 and half sizes. Send your size; we will fit you. Illustrated Catalogue FREE

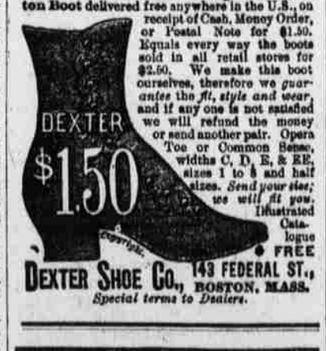

DEXTER SHOE CO., 143 FEDERAL ST., BOSTON, MASS.
Special terms to Dealers.

What is More Attractive Than a pretty face with a fresh, bright complexion? For it, use Pozzoni's Powder.

CAUTION

TO OUR PATRONS:

Washburn-Crosby Co. wish to assure their many patrons that they will this year hold to their usual custom of milling STRICTLY OLD WHEAT until the new crop is fully cured. New wheat is now upon the market, and owing to the excessively dry weather many millers are of the opinion that it is already cured, and in proper condition for milling. Washburn-Crosby Co. will take no risks, and will allow the new wheat fully three months to mature before grinding.

This careful attention to every detail of milling has placed Washburn-Crosby Co.'s flour far above other brands.

MEGARGEL & CONNELL

Wholesale Agents.

We have the following supplies of lumber secured, at prices that warrant us in expecting a large share of the trade:

Pacific Coast Red Cedar Shingles.
"Victor" and other Michigan Brands of White Pine and White Cedar Shingles.
Michigan White and Norway Pine Lumber and Bill Timber.
North Carolina Short and Long Leaf Yellow Pine.
Juniata County, Pennsylvania, White Oak.
Sullivan County Hemlock Lumber and Lath.
Tioga County Dry Hemlock Stock Boards.
Elk County Dry Hemlock Joists and Studding.

Miscellaneous stocks of Mine Rails, Mine Ties, Mine Props and Mine Supplies in general.

THE RICHARDS LUMBER COMPANY
COMMONWEALTH BUILDING, SCRANTON, PA.

DID YOU KNOW?

That we WILL GIVE you beautiful new patterns of Sterling SILVER SPOONS and FORKS for an equal weight, ounce for ounce, of your silver dollars. All elegantly engraved free. A large variety of new patterns to select from at

MERCEREAU & CONNELL
307 LACKAWANNA AVENUE.

DR. MOTT'S PENNYROYAL PILLS. The only safe, sure and reliable Female PILL ever offered to Ladies, especially recommended to married Ladies. Ask for DR. MOTT'S PENNYROYAL PILLS and take no other. Send for circular. Price $1.00 per box, 6 boxes for $5.00. DR. MOTT'S CHEMICAL CO., - Cleveland, Ohio.

For Sale by C. M. HARRIS, Druggist, 127 Penn Avenue.

Before and After Using.

Sex-ine Pills RESTORE LOST VIGOR

New discovery. Will brace you up in a week. Sold with WRITTEN GUARANTEE to Cure Nervous Debility, Loss of Sexual Power in either sex, Involuntary Emissions from any cause. If neglected, such troubles lead to consumption or insanity, $1.00 per box by mail, 6 boxes for $5. With every $5 order we give a written guarantee to cure or refund the money. Address PEAL MEDICINE CO., Cleveland, Ohio.

For sale by JOHN H. PHELPS, Pharmacist, cor. Wyoming Avenue and Spruce Street, Scranton, Pa.