Scranton Tribune.

EIGHT PAGES---56 COLUMNS. SCRANTON, PA., TUESDAY MORNING, NOVEMBER 13, 1894. TWO CENTS A COPY.

THE FIFTY MILLION LOAN

Arrangements for the Gold Bond Issue Are Complete.

BANKS WILL PUT UP THE METAL

Presidents of Five of the Leading Banking Institutions of New York City Agree to Furnish Gold to Depositors Who Desire to Invest.

By the United Press.

New York, Nov. 12.

According to announcements made on good authority the government loan will be issued as soon as the details are perfected and the circulars are printed, probably on Wednesday morning. The issue will be $50,000,000 of 5 per cent. bonds redeemable in ten years, and no upset price will be fixed by the government. Assurances have been received by the leaders in the movement which warrants the assertion that the issue will be largely over-subscribed, and bids will be on a trifle better basis than 3 per cent.

The banks late today refused to make time loans on the rates which have prevailed, as it is expected that the portion of the $50,000,000 gold paid for the bonds will be withdrawn from the New York banks and trust companies. This will raise the rate of interest, and in anticipation of this result the banks and trust companies decline to loan money until the effect upon interest rates can be fully calculated.

All bankers concur in the opinion that the withdrawal of nearly $60,000,000 from general circulation will have more effect than in last January, as there is a better demand for money at present, and the improving prospects of business indicate a still greater demand when the manufacturing for the spring business begins.

Gold Will Be Forthcoming.

Five presidents of national banks, who are regarded as the leaders of the bank presidents in New York city, met in the office of Henry W. Cannon, president of the Chase National bank, late today. They were: Mr. Cannon; President Nash, of the Corn Exchange National bank; Tappen, of the Gallatin National bank; Simmons, of the Fourth National, and Williams, of the Chemical National bank. These gentlemen gathered in the office of the Chase National bank to discuss the impending government loan. The consensus of opinion was that the bankers of New York would furnish to depositors freely the gold necessary to take the bonds. This decision is of importance, as the banks represented at this informal conference with the Union Trust and United States and Central Trust companies, hold the bulk of the gold in New York.

Presidents King, Stewart and Olcott, of the trust companies mentioned, have already extended to the administration their assurances that the new issue will be taken care of. When the February issue was made depositors had difficulty in obtaining gold from banks and many only secured legal tenders. The government thus failed to secure over $38,000,000 gold for the $58,000,000 netted by the sale of $50,000,000 bond. The decision of the bankers to give up their gold freely will, consequently, net a larger amount of gold for the government as the result of forthcoming $50,000,000 bond issue. It is understood in New York that the new issue will be announced within forty-eight hours, if circulars and subscription blanks can be procured in that time.

W. C. T. U. CONVENTION.

The National Body to Hold Its Annual Gathering at Cleveland Nov. 12.

By the United Press.

Cleveland, O., Nov. 12.—The National Women's Christian Temperance union will hold their convention at Music Hall, commencing next Friday evening and closing Nov. 21. It will be the most notable meeting ever held in this city. Speakers of world wide reputation will be here to discuss the cause of temperance.

Miss Frances Willard, president of the union, also of the World's union, will address the meeting during the week. Lady Henry Somerset, vice-president-at-large of the World's Women's Christian Temperance union, who sailed Oct. 31 for England to preside and speak at an important executive committee meeting of the society of which she is president, and which was to meet at Birmingham today, will return to American and come directly here and give a "benefit" lecture, the proceeds to be equally divided between the National and the World's Women's Christian Temperance union. Neal Dow, "the Grand Old Man of Prohibition," is also expected here during the convention, and will make an address.

There will be two sessions each day, and delegates from every city in the union will come to the gathering. The National Women's Christian Temperance union was organized in Cleveland, O., in 1874.

WALKED IN HER SLEEP.

A Wilmington Woman Tumbled Out of a Window, and May Die.

By the United Press.

New York, Nov. 12.—A well-dressed and fine-appearing woman of about 25 years registered at the Ashland house, on Saturday evening as "Mrs. Lane, Wilmington." She was assigned to a room on the second floor. Next morning, about 3.30 o'clock, Policeman William Coleman, while passing the hotel, found a woman, dressed only in her night clothes, lying unconscious on the sidewalk. She was taken into the hotel and was there recognized as Mrs. Lane.

She afterward could not explain her plight, but thought she must have fallen from a window while walking in her sleep.

HOKE SMITH'S METHODS.

Eye-Witnesses Demanded Before a Pension Would Be Increased.

By the United Press.

Columbus, O., Nov. 12.—An aggravated case of Hoke Smithism is reported here. A man who had a splendid record of service during the war, and has been a respected citizen since, has for twenty-five years been drawing a pension of $4 per month for a severe gun-shot wound. For five years he has been trying to get an increase, to which he was justly entitled. During this congressional campaign the veteran sought Mr. Outhwaite, and the latter, who was looking after voters, was thus induced to take some action in the case. He wrote the pension department, and the reply which he turned over to the wounded soldier said that the application was held up pending the receipt of further evidence.

What evidence did they want? Not as to the extent of disability or the need of the claimant. No. They wanted the testimony of a commissioned officer and two other eye-witnesses as to the incurrence of the wound. As to the incurrence of a wound that the government had once received satisfactory evidence of, and on which they had been paying a pension for a quarter of a century. The evidence at that time is good enough for a $4 pension, but not for an $8 or $12 pension.

MYSTERIOUS SUICIDE.

A Young Man Dies from the Effects of Morphine.

By the United Press.

New York, Nov. 12.—Superintendent Byrnes received a telegram at police headquarters about 11 o'clock this morning. The telegram was signed by G. N. Reynolds, of Lancaster, Pa., and read as follows: "See my son, N. R. Reynolds, at once at 146 East Thirty-fourth street. He writes that he will commit suicide. I am coming by train."

Superintendent Byrnes ordered that a policeman be sent around at once. Policeman Gilfoyle went to the house. He was met at the door by a young woman with bleached hair, who said that she kept a boarding house and that young Reynolds as one of her lodgers. His room was on the third floor and she escorted the policeman upstairs. The door was not locked and Gilfoyle pushed it open.

On the bed lay a young man unconscious. The officer immediately summoned medical aid, but the young man died shortly after the arrival of the physicians.

Lancaster, Pa., Nov. 12.—N. R. Reynolds, the young man who committed suicide in New York today, is a son of George N. Reynolds, one of Lancaster's most prominent men. He was employed as a clerk in the Lancaster Trust company until some time this summer, when he left ostensibly to go on a vacation. He did not come back, however, and it is believed that he has been living in New York since then.

BIG FIRE AT NEW ORLEANS.

Twenty-Eight Thousand Bales of Cotton Are Destroyed.

By the United Press.

New Orleans, Nov. 12.—The largest cotton fire in years took place tonight at the Texas and Pacific wharf, across the river, entailing a loss of $750,000. The wharf is over 800 feet long and was totally destroyed. About forty freight cars, loaded with cotton, were also consumed, making about 28,000 bales of cotton destroyed altogether. The cause of the fire is unknown.

ONE STORM'S COST.

Telegraph Companies in Connecticut Lose a Small Fortune.

By the United Press.

Hartford, Conn., Nov. 12.—The extraordinary "election storm" had a special spite evidently against the telegraph and telephone lines of the Nutmeg state. Never before was a storm so destructive to them, not even the blizzard of 1888. It costs $25 to set a new pole, and, on that basis, the telegraph folks estimate that the damage to their lines in this state is not less than $100,000.

The estimate, however, is without doubt altogether too low, since it is already known that 8,000 poles are down in this state and 20,000 miles of wire ruined.

Train Robbers at Work.

By the United Press.

Monett, Mo., Nov. 12.—The St. Louis and San Francisco west bound train was held up five miles of this city tonight and the express car looted. Robbers secured $400.

WIRE WAFTINGS.

West Superior Wis., is snow-bound.

Forest fires are doing great damage in western Tennessee.

J. G. Davis, of Lee, Mass., a prominent horseman, committed suicide by shooting.

Running into a railway bridge at Toledo, the schooner M. P. Barklow was sunk.

Forest fires in Arkansas and Tennessee make difficult navigation on the Mississippi.

Seventeen nations are represented in the Los Angeles (Cal.) international exhibition.

Chicago citizens will clean out the police department as a result of election day outrages.

Six companies have offered to lay the proposed Pacific cable between Canada and Australia.

The supreme tribunal of the Knights of Pythias has adopted new rules of procedure at Cincinnati.

Four hundred Choctaws are on the war path in Indian Territory, on account of Silon Lewis' execution.

Creditors of Walter Wooley, a New York real estate agent, mourn his flight, leaving $15,000 debts behind.

In a fight with union strikers in a Chicago building, H. K. Burgess shot dead James Doyle, who led the mob.

Actress Marion Manola, who is in a private asylum near Boston, is recovering, and will go on the stage again.

Quarreling with Patrick Welsh, her lover, Miss Mary A. Harold took poison at Chelsea, Mass., but may recover.

Arkansas senators and congressmen are visiting Indian Territory to consider the advisability of statehood for the Territory.

To show his power, Judge Scott, of Omaha, sent to jail Pat O. Hawes, a prominent lawyer, and fined a woman critic.

For driving over and fatally hurting John T. Halpin, Frank Eighmy and Eugene Avery, of Saratoga, N. Y., were arrested.

In a battle with bandits near Durango, Mex., Henry Ward, an American, was shot dead, and F. P. Orth, his campanion, badly wounded.

Two thousand dollars damages is asked by Robert Lewis, a colored hotel porter of New York, for a kicking received from Colonel Henry Evans.

With the crazy notion that he is emperor of Germany, Father Schnofle, of Omaha, locked himself in a hotel room and threatened to shoot all comers.

For the theft of horses, Flora McGrossen, aged 16, of Cedarville, O., was sent to prison for a year, and William Blackburn, 7 years old, was arrested at Elkhart, Ind.

CLEVELAND'S NEW SCHEME

An Important Matter Is to Be Discussed in His Next Message.

WANTS REFORM OF CURRENCY

Cleveland Says the Democratic Party Must Proceed to the Redemption of Its Pledges, but Is Convinced the Tariff Issue Is Played Out.

By the United Press.

Washington, Nov. 12.

President Cleveland is likely to raise a new issue in his annual message in December, as important, in an economic sense, as the one which he raised in 1887 in regard to the tariff.

The new measure which he will recommend to congress will be the radical reform of the currency upon Democratic lines, by the substitution of a credit currency issued by the banks for the present system of forced legal tender paper. The president was unwilling to raise this issue during the long session of the present congress, while the tariff bill not been finally disposed of.

He regards the tariff issue as out of the way for several years, in spite of the Republican success of last Tuesday, and believes that the Democratic party should proceed to the redemption of the last important pledge in its national platform which has not been acted upon, the reform of the currency.

WOMEN VOTED STRAIGHT.

Colorado's Entire Satisfaction with a Female Suffrage Experiment.

By the United Press.

Denver, Col., Nov. 12.—The surprising interest taken by the women of Colorado in the late campaign is beginning to be fully appreciated. Among the great crowds that thronged Sixteenth street on election night the women were most prominent. They screamed with the men whenever the bulletin boards before the newspaper offices and before the county headquarters of the Republican party displayed returns or estimates of returns from the state.

The intelligent women have taken a decided interest in politics. This interest developed in many ways during the campaign, and was fully demonstrated by the avalanche of votes cast last Tuesday. More women voted in proportion to the registry lists than did the male voters. Several women very close to the century mark went to the polls and voted. It is the general report that the women knew better how to handle the complicated Australian ballot than the men did, and fewer mistakes were made by them. It is also true that the women did the most of the straight-ticket voting.

The municipal problem in Denver has awakened a great deal of interest, and the women, regardless of all party lines, assert that they will take up the issue presented in this field in the effort to secure a better local government. A better class of office holders will probably result from the change.

COL. WAITE SPEECHLESS.

Lafe Pence Told the Governor to Go and Bury Himself.

By the United Press.

Denver, Col., Nov. 12.—Governor Waite received a dressing down in his own executive chambers Saturday night by the conservative men of his party. Nearly all the candidates on the Populist ticket were present, and each one in turn sailed into the old man, roughshod.

Lafe Pence, congressman for the First district, yas the principal speaker. He denounced the governor and his following in unmeasured terms, telling him to get himself off into the wilderness as soon as possible after Jan. 1, and there bury himself from the sight of men. "We want no more long-haired, wild-eyed anarchists and socialists in the party," he exclaimed with warmth, "and the quicker you and your office-grabbing friends take yourself away the better you will be liked."

The conservatives were so forcible that for the first time since coming to Denver, Waite was speechless.

MORALS OF CYCLING.

A Cycling Minister Preaches a Sermon to Wheelmen.

By the United Press.

Trenton, N. J., Nov. 12.—Rev. Morris Penfield Fikes, pastor of the First Baptist church, preached a sermon to the Mercer county wheelmen Sunday morning on "Morals of Cycling." Over a hundred bicyclists, including several ladies, rode to church on their wheels, which were stored in the Sunday school room during the services. Suspended over the pulpit from the ceiling hung a bicycle, elaborately decorated with the yellow and blue colors of the club, and two bicycles were arranged on each side of the preacher.

At the conclusion of the service there was a small wheelman's parade uptown from the church. Mr. Fikes is an enthusiastic wheelman and a member of the club.

POLITICAL AFTERMATH.

The Kolbites may try to steal Alabama.

Postmaster E. P. Kisner, of Hazleton, has resigned.

The Canton Copper works at Baltimore have increased wages 10 per cent, owing to the Republican victory.

Recorder-elect John W. Goff will continue to probe Gotham rottenness until he assumes his new office, Jan. 1.

Ten candidates, headed by Stephen B. Elkins and Judge Nathan Goff, seek the Republican senatorship from West Virginia.

General Hastings has informally invited the cadets of the Pennsylvania State college to act as his escort at his inauguration.

General James S. Clarkson, of Iowa, has been converted by the Colorado experiment to woman suffrage. He says women will purify politics.

Ex-Governor Wilson, of West Virginia, offered, if McDowell county gave 1,000 Republican plurality, to use his head as a foot ball. It gave 1,400 plurality.

The Republicans of Alcona county, Michigan, will celebrate the Republican victory not by spending money for fireworks and parades, but by providing every family in Harrisville with a fat turkey and trimmings for Thanksgiving.

Five active candidates for the senatorial seat of Mr. Washburn, of Minnesota, are already in the field—Tawney, Towne and McCleary, of the congressional delegation; ex-Senator Sabin and ex-Congressman Comstock.

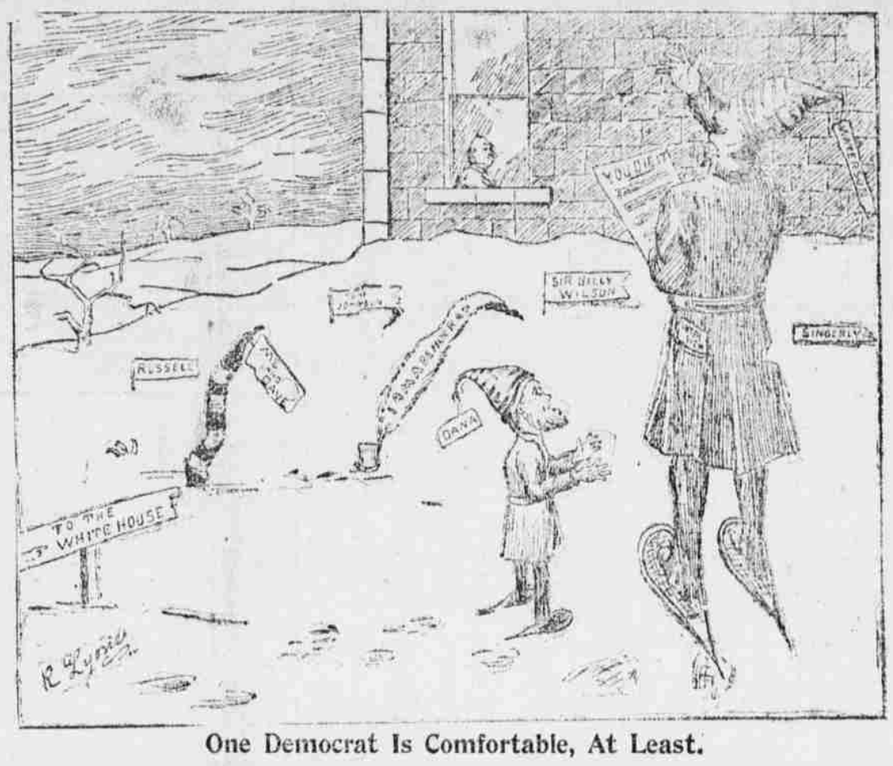

One Democrat Is Comfortable, At Least.

PLUMS WOULD NOT GO ROUND

Senator Ransom Explains the Cause of Democracy's Defeat.

THROUGH ALL HE IS HOPEFUL

He Claims That the Party Will Rally as Light Follows Night and Will Again Unite and Follow Its Principles. Mr. Voorhees Will Not Talk.

By the United Press.

Washington, Nov. 12.

Senator Ransom, of North Carolina, who will be among the missing of the senate in the next congress, reached Washington this afternoon. In an interview with a United Press reporter as to the cause of Democracy's defeat, Mr. Ransom reluctantly said:

"It has happened, almost without exception in the United States, that the first election after the inauguration of a new administration is adverse to the administration. This, doubtless, arises from the disappointment of the individuals of the party who had formed great expectations of good to result to themselves by virtue of their party being in power.

"The Democratic party will rally," he said, "as sure as light shall follow the night. It will again unite and following its principles—the principles upon which this government is founded—will go on again to victory."

Washington, Nov. 12.—Senator Voorhees, of Indiana, arrived in Washington this evening. The senator declined to talk on political affairs or assign any reason for the remarkable slump of last Tuesday.

DEATH OF CLWYDFARDD.

The Venerable Archdruid of Wales Is No More.

Special to the Scranton Tribune.

London, Nov. 3.—The venerable "Clwydfardd," the arch-druid of Wales, passed peacefully away at the patriarchal age of 94 years. His death came as a shock to all lovers of the eisteddfod, as the old man had been so long and so intimately associated with the Gorsedd ceremonies that the public had learned to regard him as inseparably connected with the ancient rites. A national eisteddfod without the old Arch-druid "Clwydfardd" will be an unusual spectacle, and the Gorsedd, in the absence of the venerable poet, whose hoary locks and venerable beard so belitted his office, will lose much of its charm.

Rev. David Griffith, for such was his proper name, was born in Denbigh on Nov. 29, 1800, but despite his advanced age, he remained hale, hearty and strong almost to the last. By trade he was a watchmaker, plumber and bell-hanger, a combination not rare in the days of yore in Wales. Latterly he lived at Abergele, and it is a matter of satisfaction that, thanks to the intervention of many eminent men, his declining years were spent in comparative comfort. Clwydfardd, early in life, revealed literary and poetic abilities of no mean order; his father was a celebrated prydydd, and the archdruid, himself, as a ready englynwr, was unrivalled, and has initiated into the mystic circle of the Gorsedd many thousands of persons, including celebrities of world wide renown and many crowned heads, including the Queen of Roumania, "Sylven Carma."

BIRD WANTS DAMAGES.

Was Poisoned at the Carnegie Steel Company's Restaurant.

By the United Press.

Pittsburg, Nov. 12.—Another echo of the famous Homestead strike was heard today by the suit of H. J. Bird for $30,000 damages against the Carnegie Steel company. The plaintiff, a non-union workman, alleges that he was poisoned while working for defendants. He ate in the famous No. 5 restaurant and soon afterward became sick.

He was ill until January, 1893, and could not work, and after that he could only work half time until April last, when he was discharged. He claims to have been reduced from a man weighing 140 pounds to 76 pounds.

DIPHTHERIA CURE IN CHICAGO

The Health Department Has Begun to Make Anti-Toxine.

By the United Press.

Chicago, Nov. 12.—Chicago's Health department, under the direction of Commissioner Reynolds, has begun the manufacture of anti-toxine, the newly-discovered cure for diphtheria. The work has been carried on for two weeks, but with secrecy, because it was thought if the matter became generally known the experiments would be hindered by the visits of medical students and others interested in bacteriology.

It is the intention of Dr. Reynolds to go on with the work, and if means can be secured, manufacture the anti-toxine in quantities sufficient to guard against an epidemic of diphtheria. For this purpose an ordinance is now before the city council, providing for an appropriation of $10,000.

SHOT HIS MOTHER.

George Martin Beating His Brother-in-Law with a Flobert Rifle.

Special to the Scranton Tribune.

Pittston, Nov. 12.—George Martin, aged 17, who resides on South Main street, tonight shot his mother, who he mistook for his brother-in-law.

The brother-in-law, Thomas Powell, lives with the Martin family and became engaged in an altercation with George Martin, who, in his ungovernable rage, seized a Flobert rifle and shot at Powell, who ran out of the house to escape the fury of the mad fellow.

Martin followed, but his brother-in-law ran back into the house and closed the door behind him, while Martin doggedly stood with rifle ready aimed for his re-appearance. At this time, the mother anxious to pacify her son, opened the door. He took aim and shot her close to the eye, inflicting an ugly wound. He claimed that he thought it was Powell, but his brutal passion was held to be no reasonable excuse in mistaking the voice and features of his own mother.

Martin was arrested soon after the occurrence and safely locked up in the station house.

TEN PER CENT. ADVANCE.

Signs of Coming Good Times at Wayne Iron Works.

By the United Press.

Pittsburg, Pa., Nov. 12.—An official of the Brown's Sons company, owners of the Wayne iron works, is authority for the statement that next week the company will make good its promise to their puddlers by advancing wages 10 per cent.

This voluntary advance will make the wages of puddlers at the Wayne Iron works $4.40 per ton.

CZAR'S FUNERAL TRAIN.

The Journey from Moscow to St. Petersburg.

By the United Press.

Moscow, Nov. 12.—The body of Czar Alexander III. was taken from the Kremlin at 10.20 o'clock today and conveyed to the railroad station en route for St. Petersburg. The procession was much the same as that upon the occasion of the arrival of the body.

A special service was held at the station prior to the departure of the funeral train.

THE BLIZZARDS ARRIVE.

Heavy Snow Storms Raging Out in Michigan.

By the United Press.

Menominee, Mich., Nov. 12.—A heavy snow storm is raging here. The wind is blowing a gale from the southwest and the snow is driven in sheets.

The steam barge Pringle and consorts, also the Business, are two or three days overdue and fears are entertained for their safety. The harbor is full of craft for shelter.

BOWMAN ON TRIAL.

The Self-Confessed Murderer of an Arabian Peddler.

By the United Press.

Wilkes-Barre, Pa., Nov. 12.—William Bowman, the self-confessed murderer who shot and killed the Arabian peddler a few weeks ago, was called for trial in the criminal court here today.

The court appointed counsel to defend him, and the case was then postponed until Monday next to allow his attorneys time to prepare their defense.

Mills Again in Operation.

By the United Press.

Martin's Ferry, Nov. 12.—The Laughin Nail works, which closed over two months ago, was placed in full operation today. About 600 men and boys are employed. Lack of orders and hard times were the cause assigned for the shutting down.

Earthquake at Quebec.

By the United Press.

Yamaska, Quebec, Nov. 12.—Earthquake shocks quite violent and lasting about ten seconds, were felt here last night at 11.40 o'clock. They were accompanied by a low, rumbling sound which appeared to be from west to east.

FROM WASHINGTON.

A conscience contribution of $200, forwarded through the collector of customs at Philadelphia, has reached the treasury.

Civilians are to be substituted for enlisted men as attendants in army canteens, refreshment, recreation and club rooms of the regular soldiers.

As a result of the retirement of General Howard, General Miles will go to New York, General Ruger to Chicago and General Forsythe to San Francisco.

THE ASIATIC SITUATION

Japanese Soldiers Continue to Drive China's Troops Before Them.

ENGLAND'S FINGER IN THE PIE

It Is Thought That Great Britain Will Not Allow the Honor of Settling the Great Conflict to Go to the United States.

By the United Press.

London, Nov. 12.

A dispatch from Shanghai to the Central News under today's date says it is reported there that Port Arthur was taken by the Japanese yesterday without resistance. The Japanese, after bombarding the place for a short time, made a land assault upon the enemy's works, when the Chinese surrendered. The general in command and the chief officers of the Chinese forces at Port Arthur had abandoned the forts on Nov. 6 and disappeared.

The two Americans who were arrested on board the Sydney, at Kobe, have been released under a written guarantee that they would give no assistance to the enemy. They have also written a letter expressing thanks for the kind treatment they received while under arrest.

The Chinaman who was arrested with the Americans has been sent to Hiroshima.

As to Proposed Arbitration.

Washington, Nov. 12.—At a late hour this afternoon nothing official had been received at the state department from either China or Japan. The Japanese ministry, it is well known, are considering President Cleveland's proposition to arbitrate, but it is a matter of too great import to be settled hastily. The emperor of Japan, whose headquarters are at Hiroshima, will be consulted, and these various consultations require time. It is believed, however, that definite replies will be received from both countries by Wednesday of this week.

That China is anxious to bring to a close a war so destructive to her interests is well known. It is said today, however, by those who are in a position to reflect the views of the Chinese minister, that China will not dare to determine the matter absolutely until after Great Britain shall have been heard from. And it is not believed that Great Britain will be willing that the United States alone shall gain the prestige which will naturally belong to this country for bringing the war to a close. Great Britain wishes to have a voice in effecting the result.

Japan's Demands.

Another stumbling block will be the amount of indemnity. Japan will doubtless hold out for $100,000,000. Aside from the very natural desire of China to reduce the indemnity as much as possible, it will be a matter of great embarrassment in her present impoverished condition to raise so large a sum as that which Japan will exact. It can only be done by increasing her duty on foreign importations, which is now about 5 per cent., and which, in view of her treaty obligations, will not be easy. Great Britain, who is the largest exporter of manufactured products to China, would be the first to protest against this increase in custom duties, and this is another consideration which will cause China not to act precipitately, but to await Great Britain's pleasure.

KEYSTONE VIGNETTES.

With carbolic acid Mrs. Emma Tate, of Hanover, committed suicide.

Shenandoah City coal shaft was badly wrecked by the fall of a twisting cage.

While gunning near Carlisle, the little son of James Shearer shot himself fatally.

Tinplate manufacturers in western Pennsylvania are opposed to arbitrating the wage dispute.

A third pocket of gas has been struck by the Salt Lick company, which is boring for oil near Bellefonte.

Nearly all the southern negroes imported in the coke regions during the strike last summer have departed.

William Yeanish, of Columbia, driver of a baker wagon, was thrown from his wagon this morning and instantly killed. His skull was crushed. He was formerly chief of the Columbia fire department.

Evans' Election Is Certain.

By the United Press.

Nashville, Tenn., Nov. 12.—Unofficial returns from every county in the state give Evans, Republican nominee for governor, a plurality of 1,654. The figures are carefully compiled and the officials will not materially change them.

WEATHER REPORT.

Increasing cloudiness and rain or snow; slowly rising temperature; increasing south winds.

FINLEY'S

UMBRELLAS

Offered at Prices Far Below Their Real Value.

80 Children's School Umbrellas, 26 or 28-inch, natural wood or oxidized handles, at 43c.

100 Ladies' Umbrellas, "Extra Gloria," 26-inch Paragon frame, beautiful line handles, $1.00.

40 Ladies' Umbrellas, Twilled Union Silk, natural wood, rubber and horn handles, $1.75.

60 Ladies' Umbrellas, Twilled Union Silk, black, brown, navy garnet and green, handles, small Dresden knobs, ivory, natural root or fancy bent sticks, with neat silver trimmings, $2.25, $2.75, $3.25 and $3.75.

100 Gent's Umbrellas, English Gloria, 75c.; Silk Gloria, $1.00; Union Twilled Silk, $1.50 and $2; Extra Union Twilled Silk, $2.50, $3.00 and $3.65; sizes 28, 30 and 32-inch. Handles finest imported natural sticks, Weichsel, Congo, Scotch furze, French oak, acacia and olive, in bulbs, hooks, crooks and roots.

FINLEY'S

510 and 512 Lackawanna Ave.

MINERS'

OIL CLOTHING

Wholesale and Retail.

H. A. KINGSBURY

313 Spruce Street.

Telephone, No. 4633.

LEWIS, REILLY & DAVIES

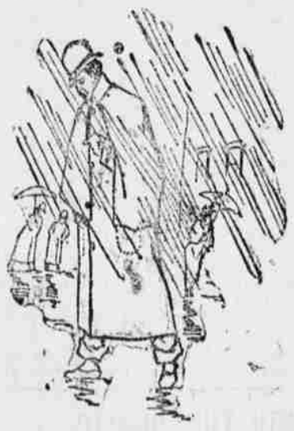

We will have wet weather. We will furnish you with SHOES for wet weather. It will be a healthful investment.

Lewis, Reilly & Davies

114 Wyoming Avenue.

Piano Given Away.

BUY YOUR PRESENTS OF

W. J. WEICHEL,

JEWELER,

408 SPRUCE STREET,

And get checks on that beautiful Piano to be given away Christmas week.

N. B.—Repairing of Fine Watches a specialty.