Scranton Tribune.

EIGHT PAGES---56 COLUMNS. SCRANTON, PA., MONDAY MORNING, OCTOBER 29, 1894. TWO CENTS A COPY.

WAS HIS BUSY SATURDAY

Gov. McKinley Made Eleven Speeches to Sixty Thousand Persons.

HIS TALK IN PHILADELPHIA

It Bristles with Telling Points—The Champion of Protection Booked for Fifteen Speeches Today—Other Live Political Developments.

By the United Press.

Philadelphia, Oct. 27.

At the rate of more than a mile a minute Governor McKinley was hustled across the state of New Jersey to his big political meeting here last night. Including the meetings in this city last night, Governor McKinley made eleven speeches during the day, and was greeted by an aggregate of probably 60,000 persons. At 11 o'clock he left for Illinois, where he is booked for fifteen meetings on Monday.

The governor was greeted with prolonged cheers when, at 7.50 o'clock, he was introduced at the big meeting by John Stewert, president of the Philadelphia Workingmen's Protective Tariff league, and before he had spoken a dozen words the applause broke out afresh. Governor McKinley talked on national issues. He humorously referred to the recent tariff "trouble betwen the house and the senate and the president," and dwelt at some length upon the "arduous" passage of the bill bearing the name of Mr. Wilson. "Pennsylvania, with all her great industries," the governor continued, "had no voice in the formation of this measure." President Cleveland was characterized as "a man of peace in war, and a man of war in peace." Then the governor directly asked his hearers if they thought the Wilson tariff law was as good for this country as the law of 1890. A chorus of noes came back with vehemence.

"Do we want it?" was the next question.

"Not on your life," was the reply of several of the auditors.

"Well, vote that way on Nov. 6," was the governor's admonition.

Democracy's Work.

The speaker drew a word picture of the "present state of industrial affairs," and asked how many men in Philadelphia are now receiving the wages that they got in 1892.

"Not I," "Not I," were the answers from different parts of the auditorium.

"How many men are unemployed now who were employed in 1892?" the governor then asked.

"Thousands are out of work," was the answer, especially from the galleries. One man volunteered the information that he was "working on half time," and to this remark the governor said:

"Half time only, but then that is better than no time."

The speaker referred to the fact that workmen are not agitating the "eight-hour question" nowadays because what the workmen now want is "longer hours of employment."

Governor McKinley admitted that there were some mistakes in the 1890 tariff bill. "No measure having 3,500 items on its list can be framed without having any mistakes," the speaker said, "but what mistakes there were, were in favor of the American people. He said the Wilson bill has thus far been found to have 556 mistakes, and "all of them are against the American people."

The governor referred to the Buchanan administration as one of "loans and deficits," and compared it to the present administration, adding that "history only repeats itself." In conclusion he urged the Republicans to try to secure control of the next house of representatives. The governor declared that six Republicans would, in the next congress, represent Ohio, where as many Democrats now "misrepresented it." The governor finished at 8.55 o'clock, and was then driven to the Grand Opera house, two miles away. From there he went direct to his car, which was attached to the 10.25 express for the west on the Pennsylvania road. General Hastings addressed the Grand Opera house meeting before Governor McKinley's arrival, and was then driven to the Academy of Music and addressed the large audience there.

Governor McKinley got from Syracuse to Philadelphia without entering New York city. Governor McKinley, it is said, would like to speak in New York and Brooklyn, but the Republican state campaign managers have demurred.

OHIO IS ALL RIGHT.

She Will Give a Larger Republican Plurality Than Ever Before.

Special to the Scranton Tribune.

Columbus, O., Oct. 28.—Unless matters in Ohio take on an entirely new tinge in the next twenty days, the Democratic state ticket, headed by Hon. Milton Turner for secretary of state, will be buried as deeply as was Hon. L. T. Neal last fall, and that with possible exceptions in two cases, the Republicans will win in not less than sixteen congressional districts, being a gain of six members over the present delegation.

The tide is all one way. Not since the war has the Ohio Democracy been in such a pitiable, dejected, and thoroughly demoralized condition. They were in the slough up to their necks, following last fall's Waterloo. The record made by congress on the tariff bill, the depression in business that is yet everywhere apparent, and, to cap the climax of it all, the free silver plank in the state platform, make a load that is much too heavy for them to carry.

DEMOCRATS BOOMING WOOL.

West Virginia Article Bought at High Prices to Help Wilson.

Special to the Scranton Tribune.

Philadelphia, Oct. 28.—Republican State Chairman W. M. O. Dawson, of West Virginia, has written to a leading Philadelphia wool merchant, saying that in Preston county the Democrats are booming the price of wool. They pay 20 cents a pound for wool worth 15 cents, and the state Democratic committee pays the difference.

The same thing is done in other counties, so that Congressman Wilson may have a free wool argument.

THEY ARE NOT TALKING.

The Perfidy and Dishonor Senators Conclude Silence Is Wisest.

Special to the Scranton Tribune.

Washington, Oct. 28.—The Democratic senators who were responsible for the present tariff law have taken little or no part in the campaign. The famous triumvirate Senators Gorman, Brice and Smith, have been absolutely silent. Senator Gorman has remained silent, concluding that this is not his year to talk. Senator Brice, after preventing the Ohio state convention from denouncing him, left that state and has been sojourning in the east ever since.

The defense of the tariff law has been left entirely to Democrats who joined President Cleveland in denouncing it as an act of "party perfidy and dishonor."

GOTHAM'S REGISTRATION.

It Beats That of Two Years Ago—The Figures in Brooklyn.

By the United Press.

New York, Oct. 28.—The total registration in this city is 309,930. This beats 1892 by 305, so that, allowing for the increase in population, the election this year appears to have aroused nearly as much interest as the last presidential campaign. In 1892 the total vote polled for president was 92 per cent. of the registration, and for mayor 91 1-3 per cent., omitting in all cases defective and scattering votes. In 1893 the total vote polled was 90½ per cent. of the registration. If we say 92 per cent. this year, a registration of 309,930 means an effective vote of 285,135.

Yesterday was the fourth and last day of registration in Brooklyn. The number of additional voters enrolled was 22,081. For the corresponding day in 1891 the registration was 18,015; in 1892, 15,970, and in 1893, 24,684. The total registration for the four days is 191,613, which exceeds the presidential year by over 600, and falls short of last year by nearly 400.

AFTER GIBSON'S SCALP.

An "Anti" Element Is Making Things Lively for the Maryland Senators Who Modified the Wilson Bill.

By the United Press.

Easton, Md., Oct. 28.—Senator Gibson did not preside over the Democratic mass meeting in Music Hall yesterday. As United States senator he would naturally be considered the biggest man in his party at his own home. Yet he was not even given a seat on the platform in front of the people he was sent to Washington to represent. The central committee was plainly told several days ago by a member of the anti-Gibson Democrats that if he should be made the chairman of the meeting that at least one hundred prominent Democrats would leave the hall in a body. Their animosity toward the senator is based on that gentleman's course in the senate regarding the tariff bill.

It is believed that the meeting has very much widened the breach in the Talbot county Democracy.

HILL ON M'KINLEY.

He Tells Why the Ohio Governor Came to New York.

By the United Press.

Watertown, Oct. 28.—Senator Hill spoke here last night to a large and enthusiastic audience. Referring to Governor McKinley's recent tour of the Empire state, the senator said:

I welcome Mr. McKinley here, as a distinguished Republican and as the governor of the state of Ohio. It may be possible that he has come into this state to pay off an old grudge he owes me. I recollect that after he passed his tariff bill he stood for a re-election to congress from his Ohio district. I concluded that I would take a little journey into the state of Ohio, and I went out to help the Democracy of his district express their opinion of him. You probably all recollect that Mr. McKinley was not returned to congress that year. Turn about is fair play. He need not imagine I have any feeling on account of his presence here.

The real difficulty with Mr. McKinley is he wants this country to be ruined, and the country refuses to be, and prosperous times have been returning for many weeks past. It might aid Mr. McKinley's tariff hobby should you turn over this state to the Republicans, but I tell you he is opposed to the best interests of every manufacturer and every citizen in the country. He does not want the country to succeed under a Democratic tariff, but it will. The commercial travelers, and there are no better judges, report that business is picking up all over the country.

Senator Hill then referred to the repeal of the Sherman silver law and the federal elections law, and charged that last year's panic was due to vicious Republican legislation. In closing he referred to his acceptance of the nomination and said he was going to win. When he finished he received a burst of applause, the audience standing on their feet and waving their hats in the air.

IMPORTATION TIN.

Tariff Reductions Seems to Have Affected American Market Seriously.

By the United Press.

Milwaukee, Oct. 28.—The cargo of 500,000 pounds of Welsh tin reported to be on the way from Baltimore to this city is consigned to the Kleckhefer company. Ferdinand Kleckhefer, speaking of the matter, said:

"We do not like to purchase tin abroad, as the grade is inferior to what was made in this country, but we could not help ourselves. All American mills have shut down. The tariff has been reduced until the manufacturers could not stand the competition, and they had to close or go into bankruptcy. The importation of plate has largely increased, as a matter of course. All the manufacturers are in the same position we are. We are getting plate a little cheaper, but we cannot make any more money."

NO FREE COINAGE.

Georgia Legislature Votes Down a Resolution for Unlimited Silver.

By the United Press.

Atlanta, Oct. 28.—A motion to take up a resolution in the house of representatives of the Georgia legislature declaring it to be the sense of the legislature that congress should enact a law for the free and unlimited coinage of silver and condemning the representatives in congress who voted for the repeal of the Sherman act, was defeated yesterday morning by a vote of 94 to 63.

Only twenty-three Democrats voted to take up the resolution. The rest were Populists.

CHOATE'S CLEVER POINT.

Is Sorry Cleveland Didn't Register and Then Vote for Morton.

Special to the Scranton Tribune.

New York, Oct. 28.—A rousing meeting was held in Cooper union last night, in defence of the proposed constitutional amendments. Joseph H. Choate was the chief speaker. Mr. Choate has made a reputation for saying unexpected things on all public occasions, and he bore out his reputation last night by speaking a few words in praise of Grover Cleveland.

The only fault that he had to find with Mr. Cleveland was that he left New York, without registering, and so was debarred from casting a vote for Levi P. Morton.

HILL'S SYMPATHY DODGE.

He Is Trying to Work One on the Plea of Grover's Snub.

Special to the Scranton Tribune.

New York, Oct. 28.—There is no doubt that the Democratic leaders are angry at Mr. Cleveland for his failure to write a letter indorsing the state ticket. The majority of the campaign managers feel that the president has given Mr. Hill a serious stab by refusing to call on his followers in New York to support the ticket. They also claim that Mr. Cleveland's neglect to register has set the rank and file of the party a bad example and will cost many votes.

The one hope is that the president's action has placed Senator Hill in the light of a martyr, and will secure even harder work for him on the part of the voters in the ranks, who otherwise might not evince the same interest.

JAPANESE WIN ANOTHER.

They Capture Kin-Leu-Cheng, One of the Important Chinese Strongholds—The Pigtails Flee After Slight Resistance.

By the United Press.

Washington, Oct. 28—The Japanese legation received today—Sunday—at 10.30 a. m., a dispatch which confirms the news published this morning in dispatches from Shanghai of a second victory of the Japanese army under Marshal Yamagata. The telegram is dated Hiroschima, and reads as follows:

"Before dawn of Oct. 26, our army, under Marshal Yamagata, attacked Kiu-Len-Cheng, one of the important strongholds upon the Chinese frontier. The place was defended by 16,000 Chinese troops under Generals Lieu and Song. They fled after offering only a slight resistance, and the Japanese forces took possession of the fort and the city. They captured thirty large field guns, an immense quantity of rice, food of other kinds, etc., and more than 300 tents. The Japanese loss was twenty killed and eighty-three wounded. The Chinese lost more than 200 killed. The exact number of their wounded is not known."

COXEY'S HOUSE BURNED.

Handsome Residence of the General of the Hoboes Is Destroyed.

By the United Press.

Massillon, O., Oct. 28.—The handsome residence of J. S. Coxey burned to the ground last night. A number of outbuildings were also destroyed and but a few household effects were saved.

The origin of the fire is unknown, but it is supposed to have been the work of incendiaries. The loss is estimated at $10,000.

POLITICAL POINTS.

Adlai took immensely in Troy.

Singerly will reach Scranton next Thursday night.

Dan Lamont has registered and will vote for Hill.

Ex-Senator Ingalls of Kansas, is a candidate for re-election.

Senator Quay will speak at New Brighton Wednesday night.

Frank B. Gerrett, of Syracuse, has wagered $500 to $250 on Morton.

Inter-state Commerce Commissioner Yeomans says Hill will win.

Salamanca's town board has ordered two Myers voting machines.

Thomas B. Reed certifies to the soundness of Illinois' Republicanism.

McKinley says Louisiana will elect three Republican congressmen.

Conservative Democrats now concede that Hart is beaten in the Eighth.

There isn't a cabinet officer who dares to say what Cleveland thinks of Hill.

Connecticut Republicans count on carrying the state and gaining two congressmen.

The Fifth and Sixth Maryland congress districts are now claimed by the Republicans.

Governor Flower will traverse New York this week in a special car, stumping for Hill.

Senator Quay and Chris Magee had their heads together in Philadelphia Friday night.

Reports from the Crawford-Erie district are that Uncle Joe Sibley has closed up his "bar'l."

It is a notable fact that Reed presidential stock is higher at Washington just now than any other.

Ex-Collector Thomas V. Cooper will head a cohort of spell-binders opposed to Judge Clayton's re-election.

Representative O'Neill, of Massachusetts, says the Democrats will hold just two districts in New England.

Governor McKinley confesses he will be disappointed if the Republican majority in Ohio shall fall below 100,000.

The Beaver Valley Presbytery of the United Presbyterian church urges members to vote against Walter Lyon.

James Adelbert Stranahan claims the election in Pennsylvania of ten Democratic congressmen, but doesn't descend to specifications.

Careful estimates give Hill 35,000 plurality in Gotham, Kings and Queen counties; and Morton 70,000 to 80,000 plurality above the Harlem.

Chairman Stranahan, of Mercer, claims Judge Mehard's re-election. Republicans, on the contrary, say Sam Miller will have 2,000 plurality.

Vice Chairman Apsley, of the Republican congressional committee, thinks New York is good for twenty-four Republican congressmen.

It looks as if the Democratic money spent in hiring free trains and getting up big barbecues in Chairman Wilson's district will be wasted.

The congressional situation in Brooklyn has been somewhat simplified by the withdrawal of Daniel Walsh, the independent reform candidate in the Sixth district.

In one particular Northampton county stands unique. Of the thirteen original states it is the only county which has continuously been represented in congress by a Democrat.

Fred H. Brooks announced at the Fifth Avenue hotel, New York, that he was ready to bet $5,000 to $4,000 on Strong against Grant and $5,000 more he will put at 2 to 1 on Morton.

A conservative estimate, based on the opinions of well-informed men of both parties, indicates a majority for Monroe H. Kulp over Charles R. Buckalew of anywhere from 500 to 800.

D. V. Groner, one of the Republican leaders of Virginia, states that his party is making a very strong fight in the Old Dominion. He expects at least two congressmen to be elected by the Republicans.

The vote given Chauncey F. Black for lieutenant governor in 1890 is considered the true test of Democratic strength for comparison this year by Chairman Stranahan and is likely to be agreed upon by Colonel Gilkeson.

Carbon county Democrats complain over the apparent inactivity of the county chairman. No meetings have been arranged for or announced and none are in sight. The Democratic workers are listless and indifferent and the voters even worse.

Since it was constituted a district by itself, Luzerne county has had three elections for a congressman, and on two of the three occasions it has elected Republicans. Leisenring is generally conceded a victory next month by from 2,000 to 5,000 plurality.

Says Governor McKinley: "I have never in public print announced myself as a presidential candidate." Here he hesitated, then added, "I don't think I will make any public announcement on that subject until after the next Republican national convention adjourns. Then it will depend on circumstances what my answer is."

Refreshed by a day's cessation from speaking Gov. McKinley reached Cincinnati last night from Philadelphia at 8 p. m. and ten minutes later was on his way to Olney, Ill., where at 7 in the morning he makes his first one of twelve speeches between that point and Chicago. The governor will visit Erie, Pa., and speak there on Friday, Nov. 2.

VON CAPRIVI'S DEPARTURE

The Great Chancellor Quietly Steps Down and out.

RESIGNED OF HIS OWN ACCORD

German Politics Are Seriously Agitated by an Upheaval in the Ministry—Politicians Flocking to Berlin from All Directions—A Successor Chosen.

By the United Press.

New York, Oct. 28.

A special cable to the Sun from Berlin says: The dramatic collapse of the ministry has been followed by such a scurrying to and fro as the capital has not seen before since Bismarck fell. Every train brings to the city politicians whose parties are affected most vitally by the change of whose influence is needed in the reconstruction of the government. Several federal envoys left town yesterday morning under the impression that Thursday's conference had smoothed away all threatening difficulties, but they are returning now. All are astounded and perplexed by the sudden dismissal of the chancellor, for to most officials behind the scenes it came as unexpectedly as to the public at large.

Several facts proving the suddenness of the crisis have come to light today. It has been ascertained that the emperor on Thursday evening congratulated Count von Caprivi upon his success in obtaining for his support a majority of the federal conference. In the same audience the emperor approved of the chancellor's policy of mild repression of the Socialists. The report that on Oct. 23 Caprivi already thought of resigning was true only to this extent: He intimated to the emperor on that day that he would resign in case he should not get a majority of the federal envoys to support him in the conference. The report that the emperor censured Caprivi for an article which the Kolnsche Zeitung launched against the Prussian government is without foundation and was discredited from the first in official circles, where it was known that, upon his return from Lieberburg, the emperor greeted the chancellor most cordially.

When the whole story shall become known it probably will be shown that Caprivi insisted upon resigning against the emperor's will. He is known to have expressed his unwillingness to present Dr. Miquel's new financial proposals in the reichstag and to have told the emperor, that, with another chancellor, Miquel would have freer hand to accede to the demands of the Federal states. The emperor heard impatiently this suggestion to reform his cabinet. He eventually offered to dismiss Count Botho zu Eulenburg, the Prussian premier and the chancellor's most vigorous opponent, but Caprivi still requested that he be allowed to retire.

Caprivi's Successor.

Berlin, Oct. 28.—Prince Von Hohenlohe-Schillingfurst, governor of Alsace-Lorraine, acompanied by Herr Von Koeller, under secretary of the interior for Alsace-Lorraine, arrived at Potsdam from Strasburg Saturday morning. The prince was met at the railroad station by the emperor, and the two drove to the new palace in an open carriage. In a second carriage was Herr Von Koeller and Lieutenant Colonel Von Moltke, of the emperor's staff. At the palace the kaiser and Prince Hohenlohe had a conference in regard to the ministerial situation.

Prince Von Hohenlohe-Schillingfurst, as the result of his conference with the emperor at Potsdam, has accepted the appointment of chancellor, to succeed General Von Caprivi, and also the portfolio of president of the Prusian council of ministers, vacated by the resignation of Count Botho zu Eulenburg. The emperor's acceptance of Count Eulenburg's resignation both as Prussian premier and minister of the interior is officially confirmed.

Freiherr Marschal Von Bieberstein, secretary of state for foreign affairs, has resigned, and Dr. Von Boetticher, secretary of the interior, is about to follow. Marschal is cordially hated by the high-tariff Conservatives because he ably supported Caprivi in the struggle to pass the Russian reciprocity treaty. Boetticher is most unpopular among the Bismarckian Conservatives, because the old chancellor has denounced him repeatedly for deceit and intrigue. The first impression produced by these reports is that there is to be a clean sweep of ministers distasteful to the Conservatives.

IN FAVOR OF THE PENNSY.

Not Liable for Interest on Danville, Hazelton and Wilkes-Barre Bonds.

By the United Press.

Philadelphia, Oct. 28.—President Judge Thayer, in the common pleas court, has rendered an opinion deciding that the Pennsylvania railroad as the lessee of the Sunbury, Hazleton and Wilkes-Barre railroad, formerly known as the Danville, Hazleton and Wilkes-Barre railroad, which extends from Sunbury to Tomhicken, Pa., is not responsible for the payment of the interest upon $4,400,000 construction bonds of the leased line.

The decision was delivered in the case of Henry G. Freeman, who holds coupons amounting to $4,550, and who brought suit for recovery on the ground that the Pennsylvania railroad had guaranteed payment thereof. The judge holds that there is nothing in the lease which shows that the lessee guaranteed the payment of mortgage interest.

THE CZAR IS BETTER.

Latest Advices from St. Petersburg Indicate Improvement.

By the United Press.

Washington, Oct. 28.—Prince Cantacuzene, the Russian minister to the United States, today received the following satisfactory bulletin as to the condition of the Russian emperor from the minister of foreign affairs: "St. Petersburg, Oct. 28. The emperor slept well on Friday night. Yesterday afternoon the appetite was good and the function of the heart more satisfactory. General condition better."

The further fact that the marriage of the crown prince and Princess Alix has not been consummated is regarded in diplomatic circles as additional proof that the emperor's condition is not as serious as has been reported. Had his death been imminent the wedding would have been expedited. Its postponement justifies the belief that the emperor is improving.

OLD SOLDIERS INDIGNANT.

Think That Bellefonte Is the Proper Place for Curtin's Monument.

By the United Press.

Bellefonte, Pa., Oct. 28.—Considerable indignation is felt among the old soldiers hereabouts over the attempt being made to secure the proposed monument to ex-Governor Curtin for Harrisburg.

Having been the projectors of the movement, and this being Curtin's home all his life, the members of the Grand Army of the Republic here feel that this is the place that the monument should be.

DUEL WITH A WOMAN.

Nisa Jones Fatally Wounds a Man Who Had Jumped Her Claim.

By the United Press.

Perry, O. T., Oct. 28.—A duel was fought between Miss Agnes Jones, about 21 years old, and Sam Bartell, 35 years old, on a homestead north of here. Miss Jones obtained the homestead when the Cherokee strip was opened in September, 1893, and had built a neat home. Two months ago she went to visit her parents in Kansas, and Sam Bartell jumped the claim and moved his effects into Miss Jones' house.

Miss Jones returned yesterday and found her home occupied. She gave orders for it to be vacated at once. Bartell refused to go, and she pulled a revolver from under her apron and opened fire. Bartell returned the fire, but missed the woman. Three of her shots took effect in Bartell's body, and he will die.

LYNCHING BEE POSTPONED.

Baltimore Policemen Rescue a Negro from a Mob in Anne Arundel County and Confine Him in the Lockup.

By the United Press.

Baltimore, Oct. 28.—The village of Brooklyn, Anne Arundel county, was thrown into a state of excitement last night by a crowd of 200 men and boys gathering about the jail, with the declared intention of lynching a negro confined therein and accused of an attempted felonious assault. The negro's intended victim was a white girl, who was quite a village belle. The excited throng about the jail caused Chief of Police Harry Acton to telephone to this city for assistance.

The Southern district patrol wagon, with a squad of eight policemen, was sent to Brooklyn at once. They surrounded the jail and drove back the crowd. A minute later the negro was brought out of prison, heavily manacled, and put into the wagon. The police closed in about him and the horse was whipped into a gallop. Almost before the crowd realized what had happened the possible victim of a lynching was gone, and was soon afterward locked up in the southern district police station.

The negro is Henry Leonard, aged 50. His intended victim was 19 years old, Miss Louisa Schwaub. The assault was made a week ago, but the negro escaped and was not captured until yesterday.

DYNAMITE EXPLOSION.

Six Tons of the Stuff Explode with Terrific Force—The Shock Causes a Panic Twenty Miles Away.

By the United Press.

Chippewa Falls, Wis., Oct. 28.—Six tons of dynamite exploded in a magazine this morning, causing $5,000 loss in property and probably the death of Paul Broha. The shock was terrific. A panic was created in the churches of Bloomer, twenty miles from here. Heavy plate glass windows were shattered in many parts of the city.

In the vicinity of the magazine all the trees were uprooted and not a splinter of the building is to be found. It was owned by J. R. Sharp, hardware merchant, whose loss is $3,000.

Some shreds of clothing were found supposed to be those of Paul Broha, who was seen near the magazine just before the explosion.

MURDER AND SUICIDE.

William Milford Kills His Father and Then Swallows Morphine.

By the United Press.

Milan, Ala., Oct. 28.—Several days ago William Milford, a young farmer disappeared from home. His aged father was also missing. Yesterday afternoon the old man's corpse was found down in the woods near his home with his head flattened by a club and his pockets rifled of several hundred dollars which, it was known, he had started to take to a neighboring town to put in the bank.

Officers were put on his son's track and this morning they found him hid in a deserted log house, twenty miles from home. He confessed the murder of his father, gave up the money, swallowed a bottle of morphine and whiskey mixed and soon died.

BURNED TO DEATH.

Horrible Fate of a Stableman in New York City.

By the United Press.

New York, Oct. 28.—John Kelly, 28 years old, no home, was burned to death, and Valentine Williams, 20 years old, of 548 West Thirty-eighth street, was severely burned about the hands and arms during a small fire in the two-story brick stable in the rear of 205 East Eighty-fifth street shortly before 5 o'clock this morning.

The stable was damaged to the extent of $200. Origin of fire is unknown.

KEYSTONE VIGNETTES.

Berks county's corn crop is unusually large.

There are in Lebanon city thirty cases of typhoid fever.

Warnersville asylum trustees want $150,000 to pay for new buildings.

Houses sell at Williams' Corners, near Phoenixville, for $5 apiece, the result of a boom's collapse.

Confederate veterans of Louisiana will visit Gettysburg next month to mark Lee's battle lines with monuments.

Rev. Dr. George B. Stewart, of Harrisburg, has been elected president of Wilson College for Women, at Chambersburg.

About $1,500,000 of the state school fund of the year remains in the treasury, but it is being distributed at the rate of $200,000 a week.

Ephraim Heft and Mrs. Charles Hartman, both born in the same year, died of heart disease at the same hour in Allentown last Friday.

Farmer Milton Wentzel, whose home was robbed near Reading, drove several miles in pursuit of the thief, caught him and took him to jail.

Pensions have been issued as follows of date of Oct. 18, 1894. Pennsylvania—Increased, Frank Thompson, Tunkhannock, Wyoming; original widow's, Elizabeth Raper, Scranton, Lackawanna.

The brewery of Charles Wacker & Bro., of Lancaster, was damaged by fire yesterday afternoon together with Levi Miller's hotel in the same building. The loss is $10,000; partially insured.

A fire of unknown origin this afternoon damaged the shoe factory of John Mundell & Co., at Thirteenth and Cherry streets, Philadelphia, to the extent of $13,000. The loss is covered by insurance.

The mill hall plant of the American Ax and Tool company, at Bellefonte, shut down Saturday night for an indefinite time, owing to a lack of orders. About sixty men are thus thrown out of work.

WORK OF DYNAMITE FIENDS

Dastardly Attempt to Blow Up a Camp of Hungarians.

THREE MEN INSTANTLY KILLED

Unknown Miscreants Place Dynamite Under a Cabin Containing Sixty Hungarian Boarders—Owing to Hasty Work Only a Few Sticks Explode

By the United Press.

Wilkes-Barre, Pa., Oct. 28.

A dastardly outrage was perpetrated at 5 o'clock this morning wherein it was premediated by the scoundrels to sacrifice fifty or sixty lives by sending them into eternity with a force of dynamite. The motive was evidently robbery and it resulted in the instant death of three Hungarians while a large number were injured, eight of whom are in a serious condition. The dead are:

FRANK NOVAKO, aged 23, single.
MIKE COLLETZ, aged 40, wife and four children in Hungary.
GEORGE SILOTZKI, aged 24, wife and two children in Bohemia.

The injured are:

JOHN COLLETZ, brother of Mike, aged 30; married; a broken back, will die.
MIKE KOSHITZ, aged 27; seriously injured around head and face.
KASHA GRATTARICK, aged 18; leg broken and other injuries.
MIKE URITZ, aged 30; pelvis fractured and skull crushed.
BLAZAK CROMLL, aged 38; arm broken, side hurt.
FAHR KOTZAK, aged 32; breast torn and shoulder broken.
ANTHONY LUCKLICH, aged 33; crushed in back and breast, considered fatal.
URITZ MISKO, aged 25; injured internally, cannot recover.

McDonald and Sayre, the railroad contractors, are building a second track of seven miles on the Lehigh Valley cut-off, and at a point one mile from Fairview, in the wilds of Wilkes-Barre mountain, a Hungarian camp was located, which was presided over by Mike Urklowitz and wife. The camp consisted of a rough building thirty feet square. During a night, as is always the custom, three of the sixty Hungarian boarders sat up on watch and were whiling away the time playing cards.

The Work of Desperadoes.

Sometime during the night a party of desperadoes secured a battery and brought it to the railroad track in front of the camp, connected it with wire, completing a circuit to each corner of the camping house.

A tool chest standing nearby was broken open, from which were taken a number of highly charged dynamite sticks of Pittsburg make, which were distributed beneath the building which contained sixty Hungarians. The circuit completed it was but a moment's work to turn on the battery setting off the dynamite. However, in the haste with which the miscreants worked they made a faulty connection at the battery, and probably not more than two of the dynamite sticks went off.

Frank Novako who was one of the party playing cards on the first floor, was instantly killed, both legs being blown off at the knee. The building totally collapsed and was shivered into slivers, excepting one-half of the roof, which sank in, partially covering the debris.

The two men with Frank Novako at the table were scarcely injured at all, while the others killed and injured met their fate from the collapse of the building. The force of the explosion was so great that the earth was torn up about the camp and the effects in the line of bggage, cooking utensils, etc., were scattered in every direction.

Huns Prepare to Leave.

As is the custom of the Huns, those who were injured at day break commenced the collection of their shattered goods and chattels and by noon a large number of the men had prepared to take their departure, having no concern and paying no attention to their dead and injured countrymen.

The Lehigh Valley Railroad company brought out a wrecking force and train and immediately went to the scene of the explosion. Upon arrival the injured men were cared for by physicians and placed on the train and brought to the hospital here and the bodies of the dead were also brought here and prepared for burial.

The detectives, upon looking up the evidence, arrested Mike Urklowitz, the boarding boss, as a witness, and they are under the belief that he can give evidence that may lead to the detection of the men who committed the outrage. The foul deed occurred but a short distance from the site of the memorable murder by "Red Nosed Mike" and his pals of McClure and Flanagan a few years ago.

SPARKS BY WIRE.

Leakages from the deposit vault of the Omaha National bank excite alarm.

On the eve of execution, Cavin J. Christie was respited at Kalispel, Mont.

Washington (D. C.) bakers have reduced the price of bread to 4 cents a loaf.

In shooting at a target, Leonard Forman, of Clayton, Ill., shot dead his younger sister.

The steamer Falcon, Philadelphia to St. John's, N. B., with crew of sixteen, is given up for lost.

Dynamite wrecked Bradley Bernhart's hotel, at Rochester, Ia., but the miscreants are unknown.

To test the constitutionality of the Indiana law, 250 women of Anderson will try to vote on election day.

Mrs. Daniel Henderson, of Wilmington, Del., dreamed of fire and awoke to find herself enveloped by real flames.

Suits to break the will of William Sinclair, the recently deceased Baltimore millionaire, show that he led a dual life.

When sentenced to death at Belleville, Ill., for killing Fred Kahn, George Centrell said Mrs. Kahn instigated the murder.

For the alleged poisoning of James Drummond, of Elizabeth, W. Va., Mrs. Drummond and John Hanrick, her lover, are under arrest.

For stealing $1,000 from the Lowell (Mass.) lodge of Knights of Pythias, ex-Treasurer Fred Goodwin was sent to prison for three years.

Two masked burglars in Frank Slaybaugh's house, Waterloo, Ia., consented not to take anything except a kiss from Slaybaugh's twin daughters.

FOREIGN GLEANINGS.

Berlin has a rumor that the law prohibiting the Imperial bank from making advances upon Russian securities will be repealed.

The Social Democratic delegates in Frankfort voted on Saturday to preach socialism more energetically to women and sailors and to extend their sympathy to the Italian societies.

WEATHER REPORT.

Cloudy, followed by fair weather; winds shifting to south.

FINLEY'S

A FEW SPECIALS IN

DRESS GOODS

For This Week.

28 pieces, 40-inch all wool Henriettas, best shades, 50c quality,
Special Price, 35c.

20 pieces, 46-inch all wool Henrietta, 65c. quality,
Special Price, 45c.

18 pieces, 36-inch all wool Assabel Dress Flannels, 40c. quality,
Special Price, 29c.

25 pieces fine English Suitings, changeable effects,
Special Price, 43c.

20 pieces Silk and Wool Mixtures, 65c. quality,
Special Price, 48c.

CHOICE NOVELTIES FOR

EVENING - WEAR

Our line of Black Goods comprises the Latest and Best Designs of the Leading Foreign Manufacturers.

FINLEY'S

510 and 512 Lackawanna Ave.

MINERS'

OIL CLOTHING

Wholesale and Retail.

H. A. KINGSBURY

313 Spruce Street.

Telephone, No. 4633.

A FOOT IN A VISE.

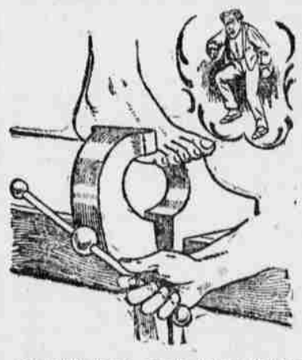

Couldn't hurt much more than an uncomfortable shoe. Our "KORRECT SHAPE" Shoes are easy.

CORK SOLES

In Calf and Cordivan are just what you want for Fall and Winter.

Lewis, Reilly & Davies

114 Wyoming Avenue.

Piano Given Away.

BUY YOUR PRESENTS OF

W. - J. - WEICHEL, - JEWELER,

408 SPRUCE STREET,

And get checks on that beautiful Piano to be given away Christmas week.

N. B.—Repairing of Fine Watches a specialty.