of the late
en than
kee

Scranton Tribune.

It ought to be read particularly by school children, for it is History in a most fascinating dress.

S--56 COLUMNS. SCRANTON, PA., MONDAY MORNING, APRIL 2, 1894. TWO CENTS A COPY.

IZENS OF SCRANTON WANT THE CITY TO MAKE ITS OWN ELECTRIC LIGHT

IRS HORNETS

h Carolina Has a ntract.

TER ALL AROUND

Enforce a Law Ap- Popular Thirst, the Official Suddenly Almost as Wide- of Colonel Brecken- tagonizes the City elegraph Companies Grief in Every Direc-

INGTON, S. C., April 1. Mayor Dargan sent tele- heads of all posses in of the fleeing constables back to town, as they This it is known would men back, and by this e constables were free to ased. It is learned that en away in a wagon dur- t. Constable McLendon, posed to have been mort- d, and who was not that account, was taken st night by friends. Con- as gone to a private house attention. He says that of the pursuit he was in a ed up with straw ittee from Florence came orning to tender service in ere needed by the citizens discussion of the matter it was to thank Florence for the offer, t it was not necessary to have eps come here. While here the ittee from Florence announced letter would be sent Governor an advising him that the dispen- t that place could not again be d and that the constables would e tolerated there.

ATE PROPERTY TO BE PROTECTED

e people of Darlington are deter- that no destruction to state prop- hall be permitted, and last night, an attempt was made to loot the nsary, it was promptly resisted. ng the morning an effort was made ganize the citizens to resist the itry volunteers that Governor Till- n had called for. Mayor Dargan other prominent citizens addressed men and advised them not to make demonstration, but to remain per- tly quiet, as the understanding was t Governor Tillman, upon the ad- e of General Earley, would do noth- to excite the people, and that the itary would under no circumstances llowed to come here. General Ear- was of the opinion that there was solutely no occasion for the bringing f the military.

e people here did not at all like ea of having the Western Union aph office put under censorship mbia on their account. With the posse back in the city; all of onstables out of the county, and eople bent upon keeping the peace, s the news that 900 troops from mbia have started on their way

this hour, 6 p. m., efforts are g made to have the troops return to mbia, on the ground that their sence can do no possible good.

THE TROOPS BRAVELY MARCH.

COLUMBIA, S. C., April 1.—Eleven companies of state troops left here at 5 o'clock this afternoon for the scene of the disturbance. It is said that the troops are first to be taken to Florence. What is to be done with them is a mystery. General Richbourg, who is in command, would not say anything about his orders.

The companies were divided in two regiments and a colonel placed in command of each regiment. The troops went away on a special train over the Atlantic Coast line.

Three hundred volunteer citizens armed with all manner of weapons arrived shortly after the departure of the troops and are ready to obey the orders of the governor. More companies and more volunteers are to arrive. Nothing can be heard here from Darlington, the telegraph company will not receive or send messages to or from the governor.

CAUSE OF ANXIETY REMOVED.

NEW YORK, April 1.—The following dispatch has been received from G. B. M., superintendent of the Western Union Telegraph company, from Columbia, S. C.: "The mayor and several members of the city government are apprehensive that it is thought throughout the country that Columbia is very much disturbed. They will be obliged if you will state to the press that the city is perfectly quiet and that it has not been necessary to increase the police force or take any unusual measures whatever.

WASHINGTON, D. C., April 1.—Senator Irby received the following telegram this evening from John Gary Evans at Columbia, S. C.: "We are in command of the situation. The constabulary militia have responded promptly and the law will be enforced at all hazards. The people still rule.

SUICIDE OF MAJOR KELL.

An Examiner in the Pension Bureau Shoots Himself.

WASHINGTON, April 1.—Major Frank Kell, for twenty years an examiner in the pension bureau, committed suicide this afternoon by shooting himself through the head. He was despondent at the time, owing to ill health.

He was 55 years of age, and left a wife and three children, whose home is in Catteraugus county, New York.

ANOTHER BOY MURDERER.

Youthful Passion for Firearms Results Fatally at Kennett's Square.

KENNETT'S SQUARE, Pa., April 1—Andrew Milton, aged 12 years, and Charles Brown, aged 15, his cousin, had a boyish quarrel today.

The younger lad shot and fatally wounded the older one.

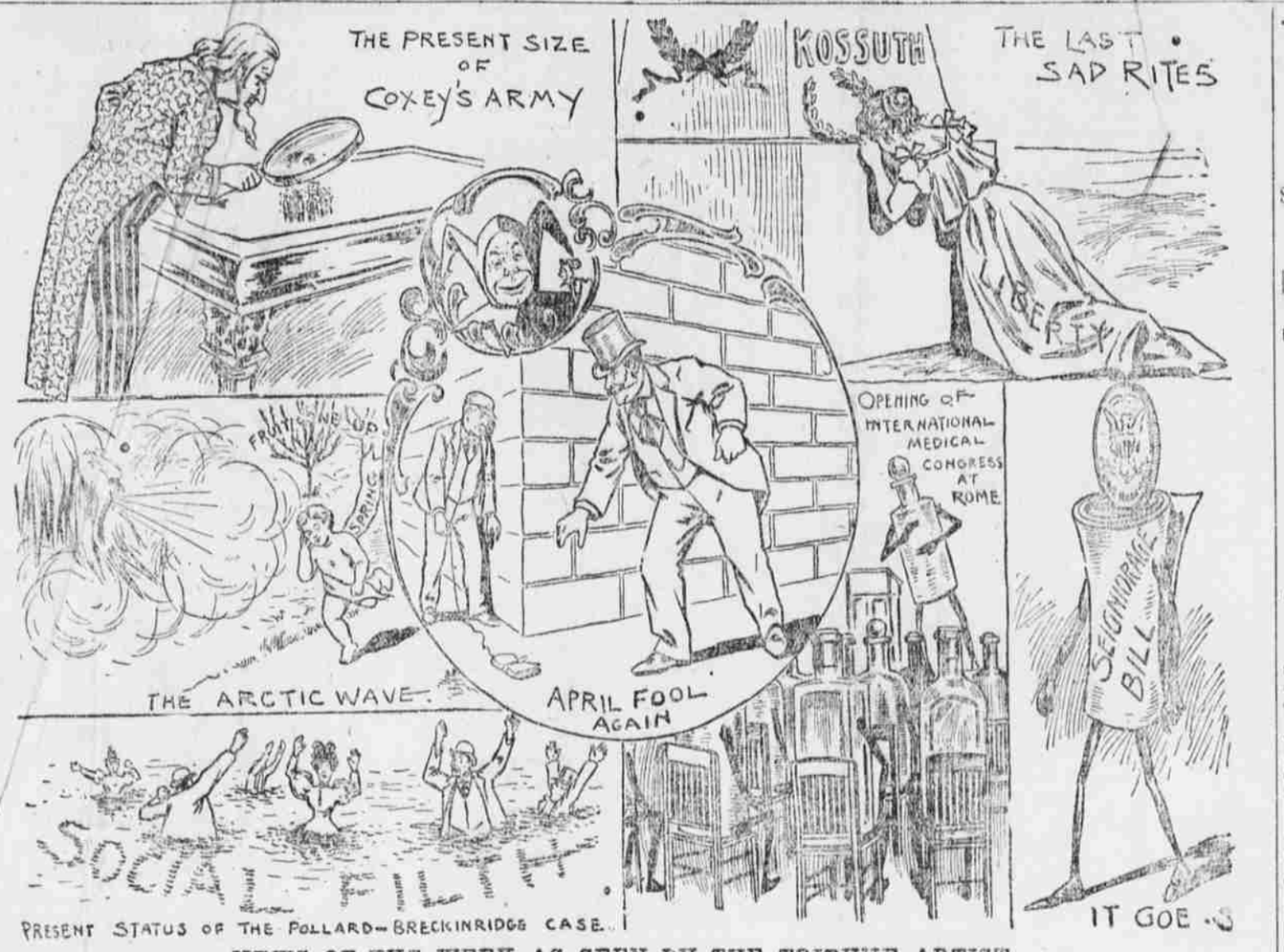

NEWS OF THE WEEK AS SEEN BY THE TRIBUNE ARTIST.

NINTH BODY UNCOVERED.

The Heroes of the Gaylord Mine Make Another Ghastly Discovery in Their Work.

WILKES-BARRE, April 1.—While the workmen at the Gaylord shaft in Plymouth were clearing away the fallen debris this morning they discovered a human hand protruding from the loose coal. It was discolored and as black as the coal surrounding it, and covered with green and white mould. After several hours of hard work, it was soon learned that they had found the ninth body.

Removing it from the fallen rock and coal it was taken to the foot of the shaft where it was identified as Joseph Old, who leaves a widow and three small children. He was 40 years of age. The remains were brought to the surface at noon, and the funeral was held late this afternoon.

The rescuers are now about twenty five feet from the much talked of bridge where the work was going on at the time of the great fall. The other four men remaining under the debris may be found within the next twenty-four hours, as the workmen have less than fifty feet more to go.

General Superintendent Daniel Edwards is furnishing the families of the dead men, at the expense of the Kingston Coal company, with all the necessaries and comforts of life and says he will continue to do so until other provisions are made.

WILL NOT STRIKE FOR FUN.

Clearfield Miners Refuse to Endorse Proposed Suspension of Work.

PHILLIPSBURG, Centre county, Pa., April 1.—Contrary to expectations the miners and drivers in the Beech Creek region at their mass meeting in this place this afternoon declined to endorse the proposed suspension of work of the Clearfield region miners.

They adopted a resolution to go to work tomorrow morning at the reduction, and continue at work until ordered on strike by the officers of the national organization.

SENATOR CAMERON HAS GRIP.

Expects to Be Able to Resume His Labors This Week.

WASHINGTON, April 1.—Senator Cameron has been lying ill with the grip at his residence here for the past week, but is recovering and was much better today.

He is now able to sit up and is hopeful of getting to his seat in the senate before the week is out.

TALES FROM OTHER LANDS.

Uruguay has a new cabinet.

German forces in Damaraland, Africa, have severely defeated the savage army of Chief Wilboor.

London papers compliment Ambassador Bayard on his excellent conduct of the Bering Sea negotiations.

A strong hope that Liberal Unionists will return to the party fold is expressed by Gladstone in a recent letter.

Representatives of the transatlantic lines are conferring at Cologne relative to raising passenger and freight rates.

Emperor William will return the visit of Emperor Franz Joseph by visiting Vienna on his way home to Berlin.

Troops at Vienna have to protect the gas workers, imported to take the place of the strikers, who are in riotous mood.

The body of Hans Von Bulow, the composer, was cremated at Hamburg before a great crowd, including many musicians.

In a furious battle between Albanians and Montenegrins in the Balkans, four of the latter were slain and several of the former.

Russia will exclude foreign Jews from citizenship, and compel other foreigners to give five years' notice of their intentions.

Warsaw university has been closed because of students' riots over the refusal of the faculty to expel an unpopular Hebrew student.

The sunken wreck of the dynamite steamer, Cabo Machichaco, in Santander harbor, has finally been blown up by the authorities.

Before the king and queen of Greece, diplomats and many other notables, a hymn to Apollo, written 2,000 years ago, was sung at the French Archaeological school, in Athens.

GRUB-SEEKING PILGRIMS.

Coxey's Soldiers Royally Received on Pennsylvania Soil—Five Loads of Provision Donated.

BEAVER FALLS, Pa., April 1.—This was a red letter day for Coxey, 150 recruits having joined the army here, and besides this strong accession the populace of Beaver Valley tendered the commonwealers the biggest reception received since the march was taken up. Tonight Mr. Coxey, Carl Browne and "Unknown" Smith are in a jubilant frame of mind and now more than ever believe their undertaking will be an unequivocal success.

The march from New Galilee to this place was barren of anything of interest save that "Unknown" Smith rode a new and handsome steed which arrived from Coxey's stock farm late last night. The army was on the march from 10 o'clock until 2.30, the latter hour being the time of arrival here. Several stops were made en route, but no rations were served until, the tired and weary travelers reached Camp Valley Forge on the College hill ground. There were 130 men on foot while the balance of the regiment rode in the wagons.

The entry into Beaver Falls was in the line of an ovation, the principal streets being blocked with people who were attracted more through idle curiosity than any other purpose. This evening a mass meeting was held in the opera house, Coxey, Brown, et. al., being the chief speakers. They dwelt principally upon the big number of recruits received here.

In connection with the increase of the size of the army it appears that the soldiers who have been on the march since the first day, are growing disgusted over the small supply of rations and are inclined to think that with an increased force the provisions will not hold out. Bread and black coffee was all they received here tonight after their walk of ten miles. Five wagon loads of provisions and $35 in cash were donated by some citizens here.

Tomorrow morning the army marches on Sewickley, the fashionable suburb of Allegheny county. A stop will be made at Economy, where Dues, the leader of the Economites, will feed them.

FUNERAL OF LOUIS KOSSUTH.

His Remains Followed to Cemetery by a Procession Five Miles Long.

BUDA PEST, April 1.—Louis Kossuth was buried today. The police and military had prepared for disorder and even riot, but nothing happened to disturb the solemnity of the day. The whole city mourned in oppressive silence. The religious ceremony was short. There was a pause and then Maurice Jokai, the author, rose to deliver the funeral oration in behalf of the Hungarian deputies.

He reviewed briefly but eloquently the most familiar incidents in the life of the dead patriot. While the coffin was being removed to the funeral car the throng outside sang the revolutionary air "Szozat."

The head of the procession left the museum at 11 o'clock. The Honveds of 1848 led the line, carrying with them their old standards and flags. Behind them walked a thousand women clothed in black. Then came twenty canopied cars, the clergy, Kossuth's sons on foot, two carriages with women related to the family, deputies, delegates, committees, societies, peasants and peasants' wives, and hundreds of little children in mourning. The procession was almost as broad as the roadways and was five miles long.

The Honveds entered the cemetery at 2 30. As the body passed through the gate a students' chorus began singing a hymn. Kossuth was buried between Deak and Batthyanyi, two Hungarian patriots of his time and political tendency.

MAJOR LE CARON DEAD.

The London Times Announces the Death of the Famous Spy.

LONDON, April 2.—The Times announces this morning the death of Major Le Caron.

The major gained notoriety in America at the time he was employed by the British government as a spy upon Irishmen in America.

NATURAL GAS EXPLOSION.

Block of Houses Demolished in Alexandria—Seven Men Killed and Many Others Wounded.

ALEXANDRIA, Ind., April 1.—The White Side block on Main street was demolished by a terrific explosion of natural gas, thought to have resulted from a leak in the basement, shortly before midnight last night. Seven men were buried in the ruins, four of whom were burned to death and three taken out badly injured.

The killed are: Ozra Ball, Harry Bowyer, Jesse Harrell, Charles Hover.

The injured are William Heard, bruised about the head and shoulders, will recover; William Pyle, proprietor of the barber shop in the building where all the victims were at the time, dragged from the ruins, badly crushed, will die. James Scott, badly burned and crushed, will recover.

Two charred bodies were recovered from the burning embers, but could not be identified.

The ground floor was occupied by Pyles barber shop, the American Express company's office and the White side Clothing establishment. The floor of the building rose like an earthquake and fell all in a mass of ruins. Fire started at once, and only the three men above named among the injured could be extricated from the ruins before the firemen were driven away by the heat of the flames. The loss to the building and stocks will not exceed $10,000.

TWO BODIES IDENTIFIED.

Second Corpse Has Been Recognized as That of Charles Gans.

WOODBURY, N. J., April 1.—The body of a man found at Faunce's Fishery today has been fully identified as that of Charles Gans, the Swedesboro farmer, who left the hotel at Germania park on the night of Jan. 15 and was never after seen alive. The body of a man with a broken neck found in a small stream near Blackwood town, Camden county, on March 11, was identified by his wife and brother and buried as that of Gans. His father and sisters, however, failed to identify it.

Patrick Kerwin, of Swedesboro, and D. P. Armscreng, who were Gans' companions, and who, it is said, had a quarrel with the missing man, were arrested for his murder. The identification of the body found today was made by the clothing, bills, a check drawn on the Swedesboro bank to the order of himself and which bears his signature.

The clothing, papers, etc., were identified by his brother, who, however, was not positive about the body. The body will be further examined tomorrow, a post mortem made and an inquest held.

HUMOR UNAPPRECIATED.

Robinsko's April Fool Joke Was Regarded as a Chestnutt.

HAZLETON, April 1.—John Robinsko was shot and probably fatally wounded today by Antonio Girabio, one of a party of Italians whom he caused to fall into a small stream as an April fool joke.

Girabio and his companions have disappeared.

FLASHED FROM THE WIRES.

The last Columbian guard will be mustered out at Jackson park, Chicago, tonight.

Discovery of nuggets of pure gold by well diggers has thrown Laveta, Col., into wild excitement.

Saloonkeeper Philip Orth killed Farmer Walter Halliday with an axe at Callicoon, N. Y., for demanding more drink.

Fiends tried to wreck an express by obstructing a bridge near Oxford, O., but their plot was foiled by the train's speed.

It is expected that Murderer Prendergast, who has been tamed down by 48 hours in a Chicago dungeon, will be hanged next Friday.

Because his sweetheart, Agnes Nicodem, would not go to his former Pennsylvania home, Ludwig Copocz, of Boydsville, Mass., wounded her with a bullet and then shot himself.

President J. M. Calloway, of the Douglasville college, one of the most prominent educators of Georgia, committed suicide yesterday, shooting himself through the heart. No cause is known.

STRIKING POTTERS' WAR.

The Clay Workers Become a Howling Mob and Terrorize a Western Town.

EAST LIVERPOOL, O., April 1.—The city was practically in the hands of a violent mob of striking potters last night. Mayor Morley and the city police were powerless to preserve order. Four hundred drunken and infuriated men scoured the streets, attacking men who had taken their places.

About 8 o'clock a man named "Waddie" Cook, who is working at the McNicol Pottery company's plant, was pursued by the strikers and captured and beaten. He was taken to his home by friends. A little later a Trenton man named Thomas O'Neill, who came here since the present trouble began and started to work at the McNicol works, was attacked. He was accompanied by his wife and the crowd surrounded him. Mrs. O'Neill fainted and was carried away while the police arrived and ordered the mob to disperse.

The strikers left the scene but did not disperse, and pursued seven other non-union men at different times during the evening, but all escaped without injury. A man named Gray, with his wife, sought the protection of the police and the two were accompanied to their home by Chief of Police Gill, Mayor Morley and two officers. On several occasions the mob attempted to surround him. Hostile demonstrations were also made toward several of the manufacturers who appeared on the streets.

The men quietly dispersed about 11 o'clock. No arrests were made. At a mass meeting of potters which was in progress at the grand opera house during the evening, resolutions were passed strongly codemning the actions.

BISMARCK'S BIRTHDAY.

The Lion Prince Deluged with Letters, Telegrams and Presents.

FRIEDERICHSRUE, April 1.—Prince Bismarck rose early to prepare for the arduous duties of his birthday. Just before he took his breakfast the bands of the Ratzburg (Lauenburg) riflemen, the Thirty-first Infantry regiment from the Altona garrison and the Hamburg Choral union gathered in front of the castle. They gave the old chancellor his morning greeting between 9 and 10 o'clock.

As the prince left the house repeated cheers almost drowned the music. He spoke with several members of the choral union and the bands, and eventually presented a glass of beer to the Ratzeburg bandmaster. As the bandmaster took the glass Bismarck raised another one to his lips and tossed off the contents at a draught. The crowd cheered as Bismarck sat down the glass and he smiled and bowed.

At 11 o'clock a messenger arrived at the castle with this dispatch dated at Abbazia on April 1: "I send you my heartiest congratulations. My aide decamp, Major Von Moltke, is commissioned to hand you in my name a cuirass. The firm steel of this cuirass, which is designed to lie round your breast, may serve as a symbol of the German gratitude which your firm fidelity has brought you and which I, for my part, desire to express most vividly. Wilhelm, Imperator-Rex."

The number of letters and dispatches received by the prince is beyond all records of his former birthdays. At 5 o'clock this afternoon 7,000 letters and 4,580 telegrams had been counted and the messengers were still busy bringing more. Messages from famous men, princes and kings, are displayed on the dining room table.

Presents have been brought to the castle so rapidly that it has been impossible to unpack them all. The castle yard looks like a frieght depot. It is piled high with barrels, kegs, boxes and bundles of all shapes and sizes.

WASHINGTON NOTES.

John B. Larkin, of Pittsburg, will be appointed by Comptroller Eckles as a bank examiner.

Senator Murphy was much surprised yesterday to learn that Postmaster General Bissell had appointed a fourth-class postmaster whom the senator had indorsed.

TALK THAT MAY NEVER CEASE

Senator Voorhees Will Open Debate on the Tariff Measure.

MR. BLAND HAS ANOTHER SCHEME

He Proposes to Ask the Committee on Coinage to Report a Bill for the Free Coinage, and Will Urge it Upon the House—Mr. Call Will Oppose the Administration on Some Florida Appointments—The Bering Sea Bill to Be Discussed—Election Cases Will Also Come Up for Further Consideration.

WASHINGTON, D. C., April 1.—TOMORROW about 2 o'clock, when Mr. Voorhees, chairman of the finance committee, calls up the tariff bill in the senate and makes the opening speech he will inaugurate a debate the end and outcome of which no man can foretell. Mr. Voorhees confidently expects the final vote to be taken within six weeks; but Mr. Voorhees' expectations on other occasions have not always been realized. Some of his Democratic colleagues are not so sanguine, and no Republican is willing to fix a period of less than two or three months within which a vote can be had on the passage of the senate tariff bill.

CALL VS. THE ADMINISTRATION.

In executive session on Monday Mr. Call will insist upon the consideration of certain Florida nominations, upon which he intends opposing the administration.

Mr. Morgan will report the Bering sea bill and will ask Mr. Voorhees to give way Wednesday and permit the bill to be taken up and kept before the senate until passed. This will involve at least one closed legislative session. Mr. Morgan also intends to call up the Chinese treaty on Thursday.

Tomorrow the O'Neill-Joy contested election case is again to be taken up, and is to be pressed to a final conclusion under the provisions of the special order. The English-Hilborn election case, from the Third district of California, is included within the terms of the order, and will be taken up as soon as the O'Neill-Joy contest has been disposed of.

BLAND WILL BOB UP SERENELY.

Mr. Bland has given notice that on Tuesday he will ask the house to take up his seigniorage bill and put it on its passage, "the objections of the executive to the contrary notwithstanding." Mr. Bland says his bill may occupy the attention of the house for two days, but gives no intimation of his opposition or the chances for passing it over the veto.

One of the leading Democrats of the house who voted for the bill says there is not the slightest hope of its passage and that, in his opinion, it will be called up merely for the purpose of enabling some of its advocates to make speeches at its obsequies. Mr. Bland says that as soon as the seigniorage bill is out of the way, he will ask the committee on coinage, weights and measures to report a bill for the free coinage of silver, and that he will urge it upon the attention of the house at every opportunity until it is considered.

DISASTROUS CONFLAGRATION.

Forty Families Are Rendered Homeless by the Blaze.

SUNCOOK, N. H., April 1.—Fire last night destroyed three large tenement blocks owned by the China Manufacturing company. The blocks were insured, and the loss is estimated at $35,000.

These blocks were occupied by forty families, who lost nearly everything. With one exception, none of these families are insured and their loss is from $10,000 to $15,000. The cause of the fire is unknown.

THEY BLEW OUT THE GAS.

Unexpected Modern Improvements at Harrisburg Prove Fatal.

HARRISBURG, Pa., April 1.—Friday night William Bowen and John Dudley, tin plate workers, recently arrived from Wales, blew out the gas when they retired at Groves' hotel. Yesterday morning Bowen was found dead and his companion was unconscious.

After four hours of hard work he was restored to consciousness and removed to the hospital.

BELTZHOOVER IMPROVING.

The Congressman Resting Easily at Present, Though Still Weak.

CARLISLE, Pa., April 1.—Congressman Beltzhoover's physicians stated this evening that Mr. Beltzhoover's condition was much improved, although he was very weak. He rested well during the night.

No person is permitted to see him.

CONDENSED STATE NEWS.

Ice men have combined in Lebanon to keep up prices.

The mayor of Reading has put his foot down upon sparring matches and prize fights.

Philadelphians may build a summer hotel on the mountain at Tumbling Run, Pottsville.

The stomach pump handled by a physician saved Miss Rosie Brandt, of Lebanon, who attempted suicide with laudanum.

Adjutant General Greenland has received word that Utah is about to organize a National Guard patterned after Pennsylvania's.

June 25 and 26 the state convention of Pennsylvania Lutherans will be held in Harrisburg. Each Lutheran society will be entitled to three delegates, and Central associations to five.

WEATHER FORECAST.

CLEAR

WASHINGTON, March 31.—*Forecast for Monday for Eastern Pennsylvania, generally fair and colder, northwest winds. For Western Pennsylvania, generally fair, north winds shifting to east.*

FINLEY'S

Laces. Laces.

THE DEMAND for Trimming Laces this season is unparalleled and designs more attractive than ever before. We are now showing an immense variety of the most popular and novel styles, including

Point Venise,
Point De Gene,
Point De Esprit,
Houiton and Marquise,
In White, Ecru and Butter Shades.
Platt Bals, in all widths,
Fine Torchons and Medicis,
White Ecru and Black Galoons.

Elegant stock of BLACK LACES, in Marxuise, Bordeaux and Chantillys.

Our usual line of Real Laces and Lace Handkerchiefs, in Duchesse, English Threads, Valenciennes, Etc.

510 and 512 Lackawanna Ave.

THE GUTTA PERCHA & RUBBER M'F'G CO.'S
FAMOUS
Maltese Cross
RUBBER BELTING AND HOSE.
CHAS. A. SCHIEREN & CO.'S
PERFORATED ELECTRIC
And Oak-tanned Leather Belting.
H. A. Kingsbury
AGENT
313 Spruce St., Scranton, Pa.

Lewis, Reilly & Davies

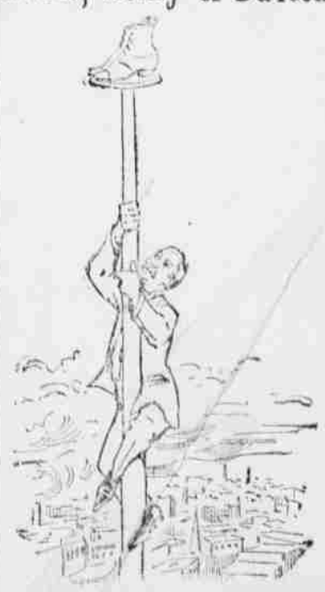

Our Ladies' and Gentlemen's Shoes at $1.50, $2, $2.50 and $3 are on top. They are noted for Service and Komfort.—LEWIS, REILLY & DAVIES, 114 Wyoming avenue. Wholesale and Retail.

We Examine Eyes

Free of charge. If a doctor is needed you are promptly told so. We also guarantee a perfect fit.

Great reduction in prices of Cut Glass and Silverware for one week only.

W. J. WEICHEL,
ARCADE JEWELER,
215 WYOMING AVE.