# THE DAILY EAGLE.

READING, PA.

SATURDAY, MARCH 13, 1869.

THE Eagle Book Store, ADLER office, DAILY EAGLE and READING GAZETTE & DEMOCRAT have been removed to 542 Penn street, Schmucker House building, opposite the Keystone House.

GEN. LONGSTREET, late of the C. S. A., has been appointed Surveyor of Customs at New Orleans. Jeff. Davis can have an appointment, no doubt, if he will promise to preach loyalty and negro suffrage.

GOOD.—The radicals in the Indiana legislature undertaking to force the suffrage amendment through that body, *the democratic members of both Houses at once resigned!* This action of the democrats leaves the legislature without a quorum and defeats action upon the amendment. This will probably kill it. The democrats of the Indiana legislature are made of the right kind of material.

### REPUBLICAN TROUBLES.

Our Republican friends in Reading are having a lively time just now about the offices. Quite a crowd of office-seekers and their backers have gone to Washington. Of course both the Messrs. Eckert and Mr. Tutton are there, hard at work. The Eckerts are determined to control the Revenue Machine of this county if they can, and Tutton and his friends are determined they shan't if they can help it. The old Alexander fight is not yet over, although he can't go to Washington just now. His friends who appreciated him are still determined to run the machine, with the successor appointed by them, at the helm.

It is a funny fight, and nobody cares which whips, except those who want the offices. There are four candidates for Collector, George W. Durell, Dr. Lesher Trexler, Wm. M. Baird and Major James McKnight. Durell was the original candidate of the Eckerts, at least they said so, and was pushed by the *Grand Army of the Republic*. Some few weeks ago the Eckerts showed signs of wavering and poor Durell was in great trouble. Their notion then was to go for Trexler, and they told Durell they would have to find something else for him. Then Trexler, who is a high-spirited fellow, got into a big passion, at the discovery of what he fancied was double dealing, and Durell was consoled with a hope that the Eckerts were all right again. In the mean time Baird, Wallace, (who can't give up the idea of being naval officer) J. T. Valentine and Michael Walters, who want to be Assessor, posted off to Washington with Z. T. Galt, who wants to be Consul to the Fejee Islands or Minister to England, we are not sure which, (and some one who expects to be Ambassador to Gunterslum). Everybody was sure that "the old General," (not General Grant,) was all right and that he had a sure thing of it. Durell remained at home until he heard that the Eckerts had gone to Washington with Major James McKnight and Andy Davis, and that McKnight was their man for Collector, and then he started in hot haste for the Capital. Nobody ever believed that the Eckerts would stick to Durell, and everybody doubts whether they will stick to Walters, if they can do any better. Valentine has got home and is in moderate spirits as to his chance of success.

The Dispatch in the meantime assures its readers daily, that Col. Alexander is an innocent man, and wants the President to give his friends another chance at the offices. Col. Frits thinks that all parties are going for him for the Post Office, but is not quite so sure of the Eckerts. In the meantime the other Republican politicians, such as Knabb, Richards, Levi B. Smith, and Jacob Hoffman, stay at home and employ themselves in writing letters. An extra clerk has been placed in the Post Office to attend to the increased correspondence. Jacob is backwards and forward to Washington as occasion requires, and altogether there is about as lively a time as could reasonably be expected. We shall post our readers up from time to time as to the movements, hopes, fears, successes and defeats of the various parties.

### More Democratic Victories.

The Democrats swept South Berwick, Me., on Monday, electing their whole ticket.

Dixon, Elgin, and Rock Island, Illinois, have all elected Democratic city governments within a week. Last year they were carried by the Radicals.

Returns from the town elections in New York continue to roll up Democratic gains.

Franklin County elects a Democratic majority in the Board of Supervisors for the first time in many years.

Moravia, Cayuga County, elects a Democratic Supervisor by 70 majority; last fall the Republican majority was 155.

In Munsville, Madison County, the Democrats elected most of their town ticket by majorities ranging as high as 112; last fall the Republican majority was 116.

Fulton County elects nine Democrats and seven Republicans to the Board of Supervisors. Last year the Board stood nine Republicans and seven Democrats.

The Corning charter election took place on Tuesday. A. H. Gorton, Dem., beat H. Sherwood, Rep., for President of the Board of Trustees, by 127 majority, and the whole Democratic village ticket was successful.

SECRETARY McCULLOCH has purchased a large farm in Maryland to which he intends to retire.

SOME planters in Georgia, Alabama and Southern Tennessee have ploughed up magnificent fields of wheat for the purpose of putting the ground in cotton.

THE Legislatures of Maine and South Carolina ratified the Suffrage amendment, on Thursday.

THE Georgia House of Representatives on Thursday ratified the Suffrage amendment.

IN the New Jersey Legislature, a bill taxing the premiums of insurance companies has been reconsidered and postponed indefinitely.

THE Rhode Island House of Representatives, by a vote of 38 to 16, on Thursday, rejected a female suffrage proposition.

EX-PRESIDENT JOHNSON arrived in Baltimore on Thursday, and was received by the city and State officials, and was escorted by a procession of military, firemen and police to the Exchange, where he held a public reception.

E. W. C. GREEN, late Pension Agent for Pennsylvania, has resigned, and it is said that he is a heavy defaulter to the government—which accounts for the long delay of the pensions due the first of January.

THE affairs of the Fourth National Bank, in Philadelphia, have, since the suspension of that institution, been under official examination. The deficiency, it now seems, amounts to two hundred thousand dollars. Mr. M'Mullen, the cashier, is in custody in default of $25,000 bail.

THE delegation of Georgia Radicals to present the resolutions of the Republican State Convention, asking further reconstruction, called upon President Grant, on Thursday. The President, after listening to an address by Mr. Blodgett, said he would think the matter over, and asked what the Georgia Legislature would do with the Fifteenth Amendment. *Being told they would ratify it, "to inflict it on the Yankees,"* he smiled, and said that was more than he expected.

NAVAJOE Indians, assisted by vagabond whites, are depredating in Southern Colorado, and threaten the settlements of Southern Utah.

A dwelling in the neighborhood of Broad and Shippen streets, in Philadelphia, fell down about three o'clock on Thursday morning, and three persons were killed. At Point Levi, Canada, during the snow storm on Wednesday, a frame house was blown down, and a family of three were buried in the snow.

Two men were poisoned, one perhaps fatally, by a cough mixture purchased at a druggist's, in Stratford, Canada, on Thursday.

Six hundred hogs arrived in Buffalo from Illinois a few days since, and one hundred of them are ascertained to have died of the hog cholera. Part of the drove was sold in Buffalo, and the remainder transported elsewhere.

A fire in Troy, N. Y., on Thursday, destroyed $75,000 worth of property.

SANDWICH Island advices state that a ship has been sent from Honolulu to bring coolies from the Polynesian Islands.

### PROCEEDINGS OF CONGRESS.

WASHINGTON, March 12.

The Senate was not in session.

In the House, Mr. Butler's resolution, offered last Tuesday, for a special joint committee on Indian affairs, was adopted.

Mr. Bingham introduced a joint resolution for an adjournment of Congress on the last Friday of this month, which was agreed to—yeas 118, nays 14.

Mr. Banks introduced resolutions which were referred, authorizing the President to recognize the independence of Cuba, and to open negotiations for the occupation of San Domingo.

Mr. Schenck reintroduced the Public Credit bill of last session, and the second section, legalizing coin contracts, being struck out, it was passed—yeas 97, nays 47.

The resignation of Mr. Boutwell was presented, and the House adjourned until Monday.

AT the funeral of a Mrs. Brenizer, at Reamstown, Lancaster county, recently, five of her sisters were present, the youngest of whom was over eighty years of age.

A party of ladies and gentlemen are spending the afternoon at the Mineral Springs. We learn that the springs will be improved in a week or so, so that it will become a pleasant resort next summer.


### NEW ADVERTISEMENTS

A CARD.—I have taken the Store No. 704 Penn street, formerly occupied by J. S. Long, where I will keep a full line of Ladies' Dress Trimmings and Millinery. I ask my friends and the public generally to give me a call before purchasing elsewhere.
mar 13-1md] MAGGIE A. BOYER.

NOTICE.—The members of Hiawatha Lodge No. 90, K. of P., are requested to attend a special meeting on MONDAY, March 15th, at Library Hall, to take action on the By-laws.
By order of W. C.
JOSEPH SUMMONS, R. S.
mar 13-2td

NOTICE IS HEREBY GIVEN, that the account of Abraham Henrick, Assignee of Percivalle Dry, has been filed in the Prothonotary's Office of Berks county, and that the same will be confirmed on MONDAY, the 15th day of April next, unless cause be shown to the contrary.
W. B. GRIESEMER, Proth'y.
mar 13-1td-3tw

AUCTION.—John H. Echternacht will sell at auction, on MONDAY EVENING, March 15th, at the corner of 8th and Bottonwood streets, his entire stock of store goods.
J. BENNETHUM,
mar 13-2td* Auctioneer.

A NEW WAGON FOR SALE.—The subscriber has a new Truck Wagon, with cover and improved springs, for sale.
R. L. WOOMER,
mar 13-3td* No. 57 N. 9th St., Reading.

TO PHYSICIANS.

NEW YORK, August 15th, 1867.

Allow me to call your attention to my PREPARATION OF COMPOUND EXTRACT BUCHU. The component parts are BUCHU, LONG LEAF CUBEBS, JUNIPER BERRIES.

MODE OF PREPARATION.—Buchu, in vacuo. Juniper Berries by distillation, to form a fine gin. Cubebs extracted by displacement by liquor obtained from Juniper Berries, containing very little sugar, a small proportion of spirit, and more palatable than any now in use. The active properties are by this mode extracted.

Buchu, as prepared by Druggists generally, is of a dark color. It is a plant that emits its fragrance; the action of a flame destroys this (its active principle), leaving a dark and glutinous decoction. Mine is the color of ingredients. The Buchu in my preparation predominates; the smallest quantity of the other ingredients are added, to prevent fermentation; upon inspection, it will be found not to be a Tincture, as made in Pharmacopœas, nor is it a Syrup—and therefore can be used in cases where fever or inflammation exists. In this you have the knowledge of the ingredients and the mode of preparation.

Hoping that you will favor it with a trial, and that upon inspection it will meet with your approbation, With a feeling of confidence,

I am, very respectfully,
H. T. HELMBOLD.

Chemist and Druggist of 16 Years' Experience in Philadelphia, and now located at his Drug and Chemical Warehouse, 594 Broadway, New York.

(From the largest Manufacturing Chemists in the World.)

I am acquainted with Mr. H. T. Helmbold; he, occupied the Drug Store opposite my residence and was successful in conducting the business where others had not been equally so before him. I have been favorably impressed with his character and enterprise.

WILLIAM WEIGHTMAN.

Firm of Powers & Weightman, Manufacturing Chemists, Ninth and Brown Streets, Philadelphia.

HELMBOLD'S FLUID EXTRACT BUCHU, for weakness arising from indiscretion. The exhausted powers of nature which are accompanied by so many alarming symptoms, among which will be found, Indisposition to Exertion, Loss of Memory Wakefulness, Horror of Disease, or Forebodings of Evil, in fact, Universal Lassitude, Prostration, and inability to enter into the enjoyments of society.

The Constitution, once affected with Organic Weakness, requires the aid of Medicine to strengthen and invigorate the system, which HELMBOLD'S EXTRACT BUCHU invariably does. If no treatment is submitted to, Consumption or Insanity ensues.

HELMBOLD'S FLUID EXTRACT BUCHU, in affections peculiar to Females, is unequalled by any other preparation, as in Chlorosis, or Retention, Painfulness, or Suppression of Customary Evacuations, Ulcerated or Schirrus State of the Uterus, and all complaints incident to the sex, whether arising from habits of dissipation, imprudence, or in the decline or change of life.

HELMBOLD'S FLUID EXTRACT BUCHU AND IMPROVED ROSE WASH will radically exterminate from the system diseases arising from habits of dissipation, at little expense, little or no change in diet, no inconvenience or exposure; completely superseding those unpleasant and dangerous remedies, Copaiva and Mercury, in all these diseases.

USE HELMBOLD'S FLUID EXTRACT BUCHU in all diseases of the organs, whether in male or female, from whatever cause originating, and no matter of how long standing. It is pleasant in taste and odor, "immediate" in action, and more strengthening than any of the preparations of Bark or Iron.

Those suffering from broken-down or delicate constitutions, procure the remedy at once.

The reader must be aware that, however slight may be the attack of the above diseases, it is certain to affect the bodily health and mental powers.

All the above diseases require the aid of a Diuretic. HELMBOLD'S EXTRACT BUCHU is the greatest Diuretic.

Sold by Druggists everywhere. Price—$1.25 per bottle, or 6 bottles for $6.50. Delivered to any address. Describe symptoms in all communications.

Address H. T. HELMBOLD, Drug and Chemical Warehouse, 594 Broadway, N. Y.

NONE ARE GENUINE UNLESS DONE UP in steel-engraved wrapper, with fac-simile of my Chemical Warehouse, and signed
dec 23-2moed&w] H. T. HELMBOLD.

"THE HILL"

SELECT FAMILY BOARDING SCHOOL,

An English, Classical, Mathematical, Scientific and Artistic Institution,

FOR YOUNG MEN AND BOYS!

*At Pottstown, Montgomery County, Pa.*

The second half of the eighteenth annual session commenced on Wednesday, the 3d day of February last. Pupils received at any time. For Circulars address
REV. GEO. F. MILLER, A. M.

*References.*

REV. DRS.—Meigs, Schaeffer, Mann, Krauth, Seiss, Muhlenberg, Hutter, Stork, Conrad, Bomberger, Wylie, Sterret, and Murphy.

HONS.—Judge Ludlow, Leonard Myers, M. Russel Thayer, Benj. M. Boyer, Jacob S. Yost and Hiester Clymer.

ESQS.—James E. Caldwell, James L. Claghorn, J. F. & E. B. Orne, James Hamilton, Theo. G. Boggs, C. F. Norton, L. L. Houpt, S. Gross Fry, Miller & Derr, Charles Wannemacher, James Kent, Santee & Co., John Wiest, etc.
feb 20-2meod&4mw

GREAT FURNITURE DEPOT.

SCHRŒDER & FELIX,

Wareroom, corner Fifth and Washington streets.

*MANUFACTORY, WASHINGTON ST. BELOW FIFTH.*

WHOLESALE AND RETAIL.

THE UNDERSIGNED RESPECTFULLY invite public attention to their splendid stock of first-class furniture now and constantly on hand, and made to order to suit customers.

Among other articles, especial attention is invited to their unsurpassed

EXTENSION TABLES,
DRESSING BUREAUS,
DINING ROOM CHAIRS,
CENTRE AND OTHER TABLES,
BEDSTEADS OF THE LATEST STYLES,

and every other article in their line of business.

Every article is manufactured by themselves, in their admirably arranged manufactory, with the most perfect machinery, and skillful mechanics, and finished in an unsurpassed manner.

Also prepared to execute all orders for

CARVING, TURNING, SAWING, and MOULDINGS.

All orders promptly executed, and warranted to give satisfaction. ap. 10-d

BEAU MONDE HALL!

BUCH & BRO.,

No. 542 PENN STREET,

Are now offering a splendid stock of

SPRING GOODS.

COME AND SECURE GREAT BARGAINS

Suits made up to order in splendid style—

EXCELLENT FITS.

An unsurpassed stock of gents'

FURNISHING GOODS.

PRICES TO SUIT THE TIMES.

CALL AND SEE.

BUCH & BRO.,

BEAU MONDE HALL,

No. 542 PENN STREET.
feb 13d

PACTORAGE NEARLY

1550 Miles Built.

THE UNION PACIFIC R. R. CO.

AND THE

CENTRAL PACIFIC RAILROAD CO.,

Have added Eight Hundred (800) Miles to their lines during the current year, while doing a large local passenger and freight business. The through connection will undoubtedly be completed next summer, when the through traffic will be very great. Forty thousand men are now employed by the two powerful companies in pressing forward the great national highway to a speedy completion. Only 200 miles remain to be built, of which mostly are graded and ready for the rails.

First Mortgage Gold Bonds of the Union Pacific Railroad Company for sale at par and interest, and First Mortgage Gold Bonds of the Central Pacific Railroad, at 103 and interest.

The principal and nterest of both bonds are payable in gold.

DEALERS IN GOVERNMENT SECURITIES GOLD, ETC.,

DE HAVEN & BRO

No. 40 SOUTH THIRD STREET,

nov 7-d&w1y] PHILADELPHIA.

CLOTHING! CLOTHING! REMOVAL!

A. HENLEIN,

MERCHANT TAILOR,

Has Removed his Establishment from No. 331 Penn street, to 433 Penn street, five doors below the Farmers' National Bank, where he will be happy to meet all his friends and customers.

A new and fresh stock of Goods on hand for the Spring Campaign, which will be made up in the BEST STYLE and at very reasonable charges.

MR. GEORGE HECKMAN

Has charge of the Cutting Department, and good fits will be guaranteed.

A CALL IS SOLICITED.

mar 8-2wd] A. HENLEIN.

NEW BOOKS! NEW BOOKS!!

THE following Books are offered for sale by RITTER & CO., at the EAGLE BOOK STORE, 542 Penn street:

| Books. | Price. |
|---|---|
| Newman on Fascination, | 50 |
| Life and Campaigns of McClellan, | 30 |
| Panorama of Professions and Trades, | 50 |
| Ross' Bookkeeping, | 50 |
| Horace and May on unconscious Influence, | 50 |
| Bandit's Bride, | 75 |
| Amaranth for Young People, | 50 |
| Christmas Greeting, | 10 |
| Stories of Old Daniel, | 25 |
| Book of the Hudson—Irving, | 25 |
| Jonas' Stories, | 25 |
| Sermons for the people, | 50 |
| An argument for Christianity, | 50 |
| Departed Sister, | 25 |
| Exposition of Universalism, | 50 |
| Small Books on Great Subjects, | 50 |
| Tupper's Poetical Works complete, | 50 |
| Letters to a Daughter, | 37 |
| Proverbial Philosophy, | 37 |
| Naomi, Boston two hundred years ago, | 37 |
| Deck and Port, | 75 |
| Fremont's Explorations, | 75 |
| Course of Creation, | 70 |
| Course of Time—Pollock, | 65 |
| Life of Josephine, | 50 |
| Poetical Works of the Davidson Sisters, | 65 |
| Ship and Shore, | 75 |
| Sketches and Legends of the Rhine, | 38 |
| Combe's Constitution of Man, | 50 |
| Hydrophoby for the People, | 50 |
| Living Author's of England, | 37 |
| Ireland as I saw it, | 50 |
| Land and Lee, | 50 |
| Winslow's Philosophy, | 50 |
| Lectures for the Fireside, | 45 |
| The Silver Cup, | 50 |
| Memoirs of a Hungarian Lady, | 38 |
| Fowler on Hereditary Descent, | 40 |
| Debate on the Doctrine of Universal Salvation, | 1.25 |
| Scott's Poetical Works, | 65 |
| Life of John Quincy Adams, | 67 |
| Life of General Taylor, | 37 |
| Life of James K. Polk, | 67 |
| Life of General Putnam, | 50 |
| Whitehead's Life of Wesley, | 63 |
| Life of Gen. Nathaniel Greene, | 50 |
| Life of Gen. Marion, | 38 |
| Life of Murray, | 50 |
| Life of Silas Wright, | 50 |
| Life of Gen. Pierce, | 25 |
| Lives of Madison and Monroe, | 58 |
| Life of Gen. Lafayette, | 67 |
| Illustrations of the Parables, | 75 |
| Defence of Phrenology, | 50 |
| Mechanic's Assistant, | 75 |
| Human Rights, | 50 |
| Family Pictures from the Bible, | 25 |
| Rationale of Crime, | 50 |
| Austin on the Attributes, | 62 |
| Young Husband, | 50 |
| Illustrated Life of Franklin | 50 |
| Schiller's Complete Works | 3.50 |

feb 22—d

MACEDONIAN OIL TRIUMPHANT.

WILL YOU PLEASE READ THIS!

Reading, Pa., Jan. 12, 1869.—Mr. Wm. C. Krouse, No. 204 South Fifth street, says the M. M. Oil is the only thing which has given strength to his broken arm—has used it in his family for Earache, Neuralgia, and frosted feet, performing in each case a wonderfully quick and radical cure.

E. FOX, Proprietor of Keystone House, certifies that three bottles of the Oil cured a strain in a Horse, valuing the cure at $100.

JOHN KEMP, Policeman, says the Oil cured him of a severe fracture of the collar bone.

The above named persons are well known in this vicinity, and are living witnesses.

Having furnished such ample testimony at the times we advertised with the

FOUR HORSE CHARIOT,

giving those popular open air

CONCERTS,

I deem it unnecessary to add more names.

The Magic Macedonian Oil Co. will forfeit

$1000,

if any dozen remedies combined will furnish as many good certificates from prominent citizens in the city and vicinity as those who have been cured by the use of the Macedonian Oil—call on

PROF. RAYMOND,

The German and English lecturer of the Company, stopping at the Keystone House and purchase a bottle of the Oil, or receive advice and treatment free of charge.

Also—Sold by J. K. McCurdy, Doctor Ziegler and S. S. Stevens. Jan 13 d

THE NEW

FEE BILL

FOR ALDERMEN AND JUSTICES OF THE PEACE,

Approved February 19th, 1869,

For sale at the

*EAGLE BOOK STORE*,

542 Penn Street.

mar 8-d

BANKING HOUSE.

BUSHONG & BRO.,

BANKERS,

Dealers in

U. S. BONDS & STOCKS, GOLD, SILVER AND COUPONS.

DRAFTS,

ON NEW YORK AND PHILADELPHIA.

Interest paid on all Deposits.

*Open at 9 a. m.* *Close at 3 p. m*

BUSHONG & BROTHER.

feb. 1-1869 d

READING FIRE INSURANCE AND TRUST COMP'Y OF BERKS COUNTY.

*Organized, July, 1867. Capital, $150,000.*

*Office, Reading Insurance Building, No. 19 North Fifth street, South-East Corner of Court Street.*

*OFFICE HOURS FROM 8 A. M. to 3 P. M.*

DIRECTORS:

J. PRINGLE JONES, JAMES McKNIGHT,
HENRY Z. VAN REED, JACOB SHAFFNER,
J. T. JACKSON, D. E. STOUT,
JONAS SHALTER, J. T. VALENTINE,
GEORGE RIESER.

THIS COMPANY INSURES ALL kinds of property against loss or damage by fire at rates as low as any other reliable Company and upon every plan known to Stock Insurance Companies.

Perpetual Policies issued requiring no renewal and upon which the amount of premium paid can be reclaimed at any time less a deduction of five per cent. The advantages of this method are worthy of the attention of farmers and others having first-class dwelling houses, barns and other buildings, in town or country, as being the cheapest and safest.

Policies for one, two, three, five or more years, or for less than one year, issued and no charge made for Policy and survey when renewed or when insurances are transferred from other companies.

The citizens of Reading and vicinity, hitherto dependent mainly upon foreign companies, have now the privilege of effecting their insurances in a home institution, well organized, with an adequate paid in and guaranteed capital, presenting as strong a basis of security as that of any other company. The advantage of doing business directly with the Company and the importance of keeping some portion of the large sums paid for insurances, in circulation at home, will be appreciated by all.

J. PRINGLE JONES, President.
JAMES McKNIGHT, Vice President.
S. E. ANCONA, Secretary and Treasurer.
aug 8, 1868-1ydaw

*DR. JACKSON'S ANALEPTICA.*

A NEW REMEDY IN CONSUMPTION.

A physician who had consumption for several years, with frequent bleeding of the lungs, cured himself with a medicine unknown to the profession, when his case appeared hopeless, and when given up by several eminent physicians as incurable. He is the only physician who has used it in his own person, or who has any knowledge of its virtues, and he can ascribe the degree of health he now enjoys to nothing but the use of this medicine; and nothing but utter despair and entire extinction of all hope of recovery, together with a want of confidence in all others, induced him to hazard the experiment. To those suffering with this malady, he proffers a treatment which he confidently believes will eradicate the disease and restore health. He has witnessed recoveries that seemed beyond hope, when the worst symptoms existed. Call or send for Circular.

E. BOYLSTON JACKSON, M. D.,
No. 250 N. TENTH Street Philada.

For Sale by HARVEY BIRCH, Druggist, Reading, Pa., and all Druggists.
Nov. 2-1yw]

"IRONSIDES"!

*THIS CELEBRATED*

FAST TROTTING STALLION

AND STOCK HORSE WILL stand the ensuing year at Royer's Ford, above Phœnixville, from April 1 to July 1, 1869. For information, apply to Dr. Dean, V. S., Royer's Ford, Montgomery county. Terms, $30 for the season, to be paid at the time of service. Good stabling and pasturing on the premises. Particular attention paid to mares from a distance. All mares at the risk of the owner. His last trot of the season was over Point Breeze Park; time, 2:28.
JAMES MOLE,
mar 6-3tw] Owner.

C. A. GRIESEMER'S

Extensive Grain Warehouse,

Now ready for

FARMERS AND CONSIGNORS,

Who may wish to store Grain, &c. Storage and commission reasonable. Also, a superior stock of

FLOUR AND FEED, &c.,

For sale wholesale and retail, at lower prices than can be purchased elsewhere. Also, a superior lot of

Buckwheat Meal, and Potatoes.

Office, 105 North Eighth St. Reading, Pa.
feb5-d

MONEY WANTED!

BY THE CITY OF READING.

The undersigned, Committee on Finance of the Corporation of the City of Reading, is empowered to borrow the sum of

*SEVENTY-FIVE THOUSAND DOLLARS* for the purpose of enlarging the Water Works of the said city, and the said Committee hereby give notice that they are prepared to issue Certificates for the same at six per cent. interest, to parties loaning money to the city for the purpose above named. Persons desirous of investing in this loan, will apply to either of the undersigned Committee, or to William Heidenreich, Esq., City Treasurer.

FREDERICK LAUER,
DANIEL MILLER,
DANIEL SPOHN,
jan 23, '68-1yd Committee on Finance.

Candy! Candy!! Candy!!!

I. RAMBO,

630 PENN STREET, READING,

HAS NOW ON HAND A STOCK OF Candy, and Confectionery in general, That Cannot be Surpassed in this City, which will be disposed of as

Low as any other House in Reading.

mar 11-3td

Marrow and Medium Beans!

*Canada Peas, Split Peas, Lentils, Shaker Dried Corn, Rice, Tapioca, Sago, Barley, Hominy, Grits, Canary Seed, &c.,*

at the cheap store of
BURKHOLDER & MADEIRA,
mar 9-d 5th and Washington.

THE SELTZER HOUSE,

Womelsdorf, Berks Co., Pa.

*H. & N. KACHEL,*

*Proprietors.*

AT THIS HOTEL GUESTS WILL FIND excellent accommodation, the landlords obliging, and the table filled with all the best the market affords. Connected with the hotel is a first-class Livery Stable, so that conveyances are always at hand for those who may sojourn in the beautiful village. Omnibuses to and from the depot.

N. B.—After April 1st, the partnership will be dissolved, and Henry Kachel will assume entire control of the hotel.
mar 10-3md

REMOVAL.—J. A. STROHECKER has removed his MEAT MARKET to No. 41 North Ninth street. Old and new customers are invited to call. All kinds of Fresh and Smoked Meats on hand.
mar 6-1wd

HALL OF FASHION

No. 616 PENN STREET!

JAMES E. STAFFORD,

FASHIONABLE MERCHANT TAILOR

announces to the citizens of Reading, that having removed his Merchant Tailoring establishment to the handsome store room, No. 616 Penn street, he is now prepared, with an increased stock of goods and superior facilities for manufacturing, to supply all with

FASHIONABLE CLOTHING,

of the best quality goods, gotten up in the highest style.

GENTS' UNDERCLOTHING AND FURNISHING GOODS.

of every style and variety to suit the taste of all in want of anything in this line.

None but the best hands are employed, and all work guaranteed. The patronage of the public is respectfully solicited.

JAMES E. STAFFORD,
feb 13d1 No. 616 Penn Street.

INITIAL ENVELOPES AND INITIAL LETTER PAPER, 45 CENTS A BOX.
INITIAL ENVELOPES AND INITIAL LETTER PAPER, 45 CENTS A BOX.
INITIAL ENVELOPES AND INITIAL LETTER PAPER, 45 CENTS A BOX.

FOLEY'S BEST GOLD PENS AND HOLDERS AT $1.50.
FOLEY'S BEST GOLD PENS AND HOLDERS AT $1.50.
FOLEY'S BEST GOLD PENS AND HOLDERS AT $1.50.
FOLEY'S BEST GOLD PENS AND HOLDERS AT $1.50.

SOLD AT EAGLE BOOK STORE.
SOLD AT EAGLE BOOK STORE.
SOLD AT EAGLE BOOK STORE.

NO. 542 PENN STREET.
NO. 542 PENN STREET.
NO. 542 PENN STREET.

feb 20-d

WHAT EVERYBODY WANTS.—The MORNING LIGHT.—W. T. HAIN has secured of ORR, PAINTER & CO., the agency for the above named stove, which is meeting with unparalleled success wherever it appears. It combines all the modern improvements, such as reversible cross pieces, feeder door and cut off flues, &c.

It has extra large OVEN, and as a baker is not surpassed by any stove in the market. They have all given the best satisfaction. Every stove warranted. The place to get it is at No. 20 North Eighth street.

ROOFING AND SPOUTING and all kinds of light job work solicited and promptly attended to. Having had considerable experience in this line I feel satisfied that I can produce work in the best manner possible, and at as reasonable terms as any other place in the city.

To such as may favor me with their patronage I will say that the best of satisfaction will be guaranteed.

W. T. HAIN,
feb16-2td.] 20 North Eighth street.

REMOVAL! REMOVAL!!

BARTO'S

LIQUOR STORE,

Has been removed from the Keystone Building to the new and elegant store,

NO. 437 PENN STREET,

Where customers will find a very large stock of the best and purest

WINES, BRANDIES, WHISKIES,

&c., ever offered to the public of Reading. All the proof of the above that is required is trial. A share of patronage is solicited.
jan 23 d TOBIAS BARTO.

J. KEELY,

WHOLESALE AND RETAIL DEALER IN

LUMBER,

READING, PA.,

Keeps constantly on hand and for sale at the

LOWEST PRICES,

A general assortment of

WHITE PINE, HEMLOCK, SPRUCE, CHERRY, OAK, ASH, CHESTNUT, INDIANA BLACK AND WHITE WALNUT, CAROLINA YELLOW PINE,

AND

MICHIGAN PANEL

LUMBER,

Thoroughly seasoned and under cover.

ALSO,

*WHITE PINE, CYPRESS, AND NORTH CAROLINA GREEN SWAMP CEDAR*

SHINGLES.

Orders respectfully solicited and promptly attended to. For price, &c., call at the

NEW BRICK OFFICE,

*On the Corner of Fourth and Pine Street,*

Or, address

J. KEELY.

Feb 28, 1869-d] READING PA.

ARRIVAL AND DEPARTURE OF STAGES AND MAILS.

REAMSTOWN MAIL AND STAGE LINE

Extended to Union Station—Leaves Reading at 8 a. m., tri-weekly, Tuesday, Thursday and Saturday. Returns same days and arrives at 7 p. m.

It serves the following named Post Offices: Camru, Gonglersville, Adamstown, Schwartzville, Reamstown.

BOYERTOWN MAIL AND STAGE LINE

Leaves Boyertown at 6 o'clock, a. m. Arrives at Reading at 10 o'clock, a. m. Returning, leaves Reading at 2½ p. m. Arrives at Boyertown at 7 p. m. It serves Stonersville, Brumfieldville, Greshville, Yellow House, Earlville and Boyerstown.

BERNVILLE MAIL AND STAGE LINE

Leaves Bethel at 3 o'clock, a. m., arrives at Reading at 10 o'clock, a. m. Returning, leaves Reading at 2 o'clock, p. m., arrives at Millersburg at 9 p. m. It serves Leinbachs, Lower Bern, Bernville, Rehrersburg, Bethel, Tulpehococon and Heisters Mills.

BLUE BALL MAIL AND STAGE LINE

Leaves Reading on Monday, Wednesday and Friday at 8 o'clock, a. m. Returning, leaves Blue Ball on Tuesday, Thursday and Saturday, arriving at Reading at 4½ o'clock, p. m. It supplies Mohn's Store, Knauer's, Bowmansville, Muddy Creek, Terre Hill, Weaver's Mill and Blue Ball.

PIQUA MAIL AND STAGE LINE

Leaves Reading on Monday, Wednesday and Friday at 7 o'clock, a. m. Arrives at Reading on Tuesday, Thursday and Saturday at 5 o'clock, p. m. It supplies Mt. Penn, Beckersville, Johnns Furnace, Morgantown, Talbotville, Honey Brooke, Cambridge and South Hermitage.

LOBACHSVILLE STAGE AND MAILLINE

Leaves Lobachsville on Tuesday, Thursday and Saturday at 6 o'clock, a. m. Arrives at Reading at 10½ o'clock, a. m. Returning, Leave Reading at 2½ o'clock, p. m. Arrives at Lobachsville at 6 o'clock, p. m. It serves Alsace Oley and Lobachsville.

READING TO COLUMBIA

Daily by Railroad—Leaves Reading at 6 p. m. Arrives at 10:30 a. m. Supplies Fritztown, Reinholds Station, Stevens, Ephrata, Millway, Litiz, Manheim, Sporting Hill, Landisville and Silver Springs.

WESTCHESTER TO BIRDSBORO

Tri-weekly by Stage—Leaves Westchester on Monday, Wednesday and Friday at 7 a. m. Arrives at Birdsboro at 7 p. m. Returning, leaves Birdsboro on Tuesday, Thursday and Saturday at 7 a. m. Supplies Geiger's Mills, Blue Rock, Loss's, Wallace, Uwchland, Lionville and West Whiteland.

READING TO ROBESON

Semi-weekly by Stage—Leaves Reading on Tuesday and Saturday at 7:30 a. m. and arrives at Reading at 11 a. m.

READING TO HOST

Semi-weekly by Stage—Leaves Reading Tuesday and Saturday at 11:30 a. m. Arrives at Reading at 9:30 a. m. Supplies Addam's Tavern, Lower Heidelberg, North Heidelberg, Krick's Mills and Host.

LEESPORT TO NORA

Tri-weekly by Stage—Leaves Leesport Tuesday, Thursday and Saturday at 12 m. Arrives at Leesport at 3 p. m. Supplies South Evansville and Moltitown.

COXTOWN TO VIRGINSVILLE

Tri-weekly by Stage—Leaves Coxtown Tuesday, Thursday and Saturday at 9 a. m. Arrives at Coxtown at 4 p. m. Supplies Kirbyville, Moselem and Virginsville.

REHRERSBURG TO STOUCHSBURG

Tri-weekly by Stage—Leaves Rehrersburg Tuesday, Thursday and Saturday at 11 a. m. Arrives at Rehrersburg at 6 p. m. Supplies Wintersville and Host.
Jan 28 d

WALL PAPER

AND

WINDOW SHADES!

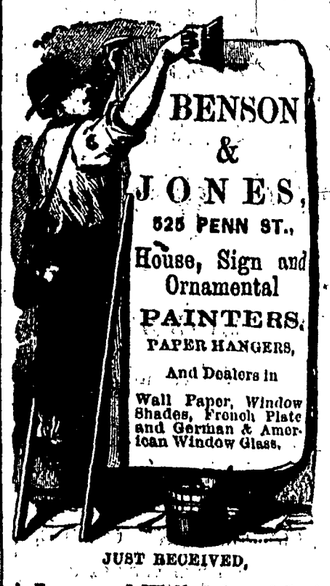

BENSON & JONES,

525 PENN ST.,

House, Sign and Ornamental PAINTERS,

PAPER HANGERS,

And Dealers in

Wall Paper, Window Shades, French Plate and German & American Window Glass.

JUST RECEIVED,

A Large and Well Selected Stock OF *WALL PAPER* AND *WINDOW SHADES*,

At Prices to Suit the Times.

Shades Furnished and Lettered to Order.
mar 9-6md

Quinton Tomatoes! Quinton Tomatoes!

BUY THE BEST.

THE BEST IS THE CHEAPEST.

The Quinton canned Tomatoes are the best in the market. For sale by the case or can at the store of
BURKHOLDER & MADEIRA.
mar 8-d

SPECIAL NOTICE

Previous to removing into our New Store,

NO. 1124 CHESTNUT ST.,

*ABOUT MARCH 1, 1869,*

We will close out our large stock of

WATCHES,
DIAMONDS,
JEWELRY,
PLATED AND SILVER WARE,
CLOCKS,
FANCY GOODS,
BRONZES, ETC.,

AT REDUCED PRICES.

Persons desiring to purchase for the Holiday Season will find it to their advantage to examine our stock.

CLARK & BIDDLE,

*Successors to Thomas C. Garrett,*

No. 712 CHESTNUT STREET, PHILA.
may 23-1yw

STATE AGRICULTURAL SOCIETY.—Proposals for holding the annual exhibition of the Pennsylvania State Agricultural Society in September next, will be received by the undersigned until Tuesday, March 17th, 1869. A guarantee for the performance of the proposition tendered will be required. The Executive Committee will meet on the 17th of March, and decide upon location. Letters should be addressed to James E. Kapp, Northumberland, A. H. Longaker, Allentown, or A. Boyd Hamilton, Harrisburg.
feb 20-4tw

ST. GEORGE CODFISH

JUST RECEIVED.

A choice lot at

BURKHOLDER & MADEIRA'S.
mar 9-d

BOARDING WANTED.—A young gentleman desires boarding in a private family, $3.00 per week. Address
March 6—2wd] "J." EAGLE OFFICE.