THE DAILY EAGLE.

READING, PA.

FRIDAY, MARCH 12, 1869.

CITY AND COUNTY.

FIRST EDITION—12 1-2 P. M.

COMMUNICATIONS intended for publication in the EAGLE must be accompanied by a responsible name, as a guarantee of sincerity on the part of the writer. The name will not be published unless so desired by the correspondent.

Correspondents should make their communications short and to the point. Our space is too limited for very long articles.

Write only *on one side* of the paper, and as plainly as possible, without flourishes.

SUBSCRIBERS who fail to receive the EAGLE regularly, will confer a favor by leaving notice at this office, where all complaints of irregularity or lateness of delivery will be promptly attended to.

ADVERTISERS are requested to hand in their advertisements as early in the day as possible, as our rapidly increasing circulation compels us to go to press about 2 p. m.

CONGRESS paid the negro member from Louisiana, Menard, $2,500 for his expenses in contesting his seat. His only Congressional service consisted in making one speech in regard to his own claim. *White men, pay your taxes!*

LEGISLATIVE PROCEEDINGS are crowded out to-day.

A DROVE of mules passed up Penn street last evening. From their dejected appearance, they are supposed to have been unsuccessful applicants for the positions of Collector and Assessor of Internal Revenue, on their way home from the Inauguration Ball.

SMALL BUSINESS.—Some rascals, not anxious to get rich at once, have taken up the trade of counterfeiting the new cent, and a great many are now in circulation. The shield on one side, and the "United States" on the other, are omitted, while a hardly perceptible impression of the word "not" is inserted over the word "one," in order to escape the law. Hundreds of men are doubtless deceived by them every day.

G. A. NICOLLS, Esq., General Superintendent of the Philadelphia and Reading R. R. and branches, has just presented to Muhlenberg College a fine collection of Minerals, all splendid specimens and some of them very rare. The friends of the College are increasing and its prospects are bright beyond anticipation.—*Allentown News.*

SALE OF PROPERTY.—Wm. Kline, furniture dealer, 340 Penn St., purchased at private sale the two-story brick house and store of E. S. Miller, undertaker, No. 329 Penn street, for $11,250. Mr. Kline has fitted up a very handsome furniture store in the front part, and is about to remove the whole of his stock to the new building.

GROUND RENTS.—By a recent act of the Legislature of Pennsylvania, approved Feb. 26th, 1869, where no demand has been made for the payment of a ground rent or other charge upon land for twenty-one years, and no acknowledgment of the existence thereof has been made within that period by the tenant, a release or extinguishment of the claim shall be presumed, and the Court of Common Pleas, under proper proceedings and proof, may decree such extinguishment. The law also applies to parts of ground rents apportioned either by deed or by implication from the acts of the parties.

LETTER LIST.—The following list of letters remain in the Post Office, for the week ending March 12th. Persons applying for any of these letters will please mention that they are advertised in the "DAILY EAGLE:"

LADIES' LIST.

Miss Annie Angstadt, Mrs. Mary A. Boyer, Mrs. Sarah Bench, Mrs. Lavinia Bross, Mrs. Harry Conner, Miss Rose Cresswell, Rose M. Dale, Mrs. Elizabeth Ernst, Miss Emma Fisher, Miss Susanna Firing, Hannah Feather, Mrs. Mary Gabel, Mrs. Herman, Emma M. Harner, Susan Haine, Miss La Roan, Miss S. Landis, Miss Jane Miller, Mrs. Mary Murphy, Marie Mayer, Mrs. Miller, Mrs. Porr, Miss Amanda G. Snyder, Clara A. Shirk, Miss Laura Smith, Mrs. Wilmina Snyder, Miss Caroline Wager, Miss Susan Weaver.

GENTLEMEN'S LIST.

William Atwood, Henry Alsace Aulenbach, Gotlieb Bair, Augustus Berger, Thomas Benton, W. B. Boyer, Nathan Boyer, Samuel Bingamon, George Burkholz, William Bingamon, Benjamin Conway, L. M. Cooley, Benjamin Donough, Henry Dash, George Dieffenbach, George W. Drexel, James A. Devore, W. S. Delsher, Auron Deem, Daniel Etinger, Benjamin Ermel, F. B. Eckert, Michael Ellinger, Estate of Mrs. Derr, Henry Fritz, Otto Frederick Franke, (Ship,) Louis Frantzen, Reichert Fisher, Henry Fry, S. B. Fisher, Daniel Fritz, Frederick Goetz, David Gring, Howard Geiger, John Grim, Jacob Good, Mr. Gerhart, (Butcher,) Henry Gratz, Charles Huber, Alfred W. Helfrech, David Hughes, Frank Herbach, Daniel S. Hall, John Henning, J. P. Harney, John George Hohman, Louis Herman, John Johnson, Eli Koch, Henry E. Kerst, George Kessler, John Keyser, Edward H. Loutrel, Frank Loh, Daniel Lebo, James Lynch, William Lott, Aaron R. Levan, George W. Moyer, Henry Megrasser, George Medbury, H. M. Monsell, Isaac L. Mengel, John M. Mengel, F. B. Mengel, William Moser, Frank Maurer, Chas. W. Moore, Wallace D. Medbury, (5) William Moyer, (2) James O'Brien, Willie Pidmer, James Pleasants, Henry Roelman, Jacob Rheudisil, Joseph Raudenbush, Joseph R. Roth, Mr. Reifsnyder, Reuben Riegel, C. W. Ritter, Franz Reiser, Henry Rightmyer, Alfred Ould, F. Stahl & Bro., Peter Strout, George Snyder, Henry Shaffer, P. M. Snyder, Thomas Seibert, P. V. S., Wm. Syckelman, R. Williams, Ernest Wilson, Paul Young.

INFORMATION GIVEN.—The *Republikaner von Berks* had an article in which some person asks for information as regards the position that Mr. Carl Schœne occupies in the Reading Mænnerchor. Prof. Carl Schœne was elected Leader, Teacher or Conductor, so properly called in the English language six months ago, and he occupies this position for an unlimited time. Through some unintentional mistake on the part of the translator, he was reported in last publication list of officers of Reading Mænnerchor as "Janitor." All who know the musical abilities of Mr. Schœne and all gentlemen will at once perceive that this was nothing but an innocent mistake. If, however, persons that have been ousted from the Reading Mænnerchor on account of being in arrears for dues over time; if such persons entertain no friendly feelings towards the Society, and wish to stir up a muss, also ask for information, they can have it to their heart's content. Therefore, Mr. G., make the most of it, it is but due from us. Knowing the majority of the members from "Yungen" Mænnerchor to say that they did not authorize this act, although they have in their midst several men that bear anything but friendly feelings towards us, we are almost sure of the source whence it comes from, and if any information is desired it will be given gratuitously with more particulars.

D., READING MÆNNERCHOR.

BRIEF MENTIONS.

Mr. Bishop, 642 Penn street, is putting a new front in his building.

A horse attached to a carriage started away from in front of the Pennsylvania House, corner of Fifth and Washington streets, yesterday, at speed calculated to break the carriage into atoms. He ran into the yard against the stable. No damage.

A lady remarked on Penn street yesterday that there was "only one decent man in town, and that he was married." Much said.

The roads in the county are in a horrible (muddy) condition. Farmer's wagons can hardly get along.

A velocipede man ran against a post in front of the Keystone House yesterday. Not hurt.

A philanthropist has just patented an umbrella that will not turn inside out during a gale of wind.

The Brewers of the city will give a grand pic-nic at Lauers' Park, on Saturday, May 8th.

There is a man in town so knowing, that people who don't know their own minds come to him for information on the subject.

Finishing up—the vendues around the country.

William Rosenthal, Esq., editor and proprietor of the Banner von Berks and Daily Post, intends to remove to his new office, in the Insurance Building, corner of 5th and Court streets, on the 1st of April next.

Mrs. Jane Bohm, residing at No. 211 Cedar Alley, while engaged in lifting a kettle of boiling water from the stove on Wednesday, accidentally upset the same scalding her hands and face in a dreadful manner. It is feared that she will lose the sight of both eyes.

The Dispensary in Court street above Sixth, is always open for the free medical and surgical treatment of the poor and unfortunate. Skillful and experienced physicians have charge of the establishment.

We notice that the dangerous practice of jumping off and on the cars while they are in motion, is still persisted in; and some day we shall have a first-class item, resulting from the practice.

The weather was spring-like yesterday and many promenaders were on the streets.

The hotel registers yesterday presented a large number of strangers in town.

Mr. H. Hollowbush, one of the proprietors of the new job office, in the basement of Stauffer's building, in Court street, accidentally had his right hand caught in one of the presses, on Tuesday, and hurt very badly.

While ten men watch for chances, one more makes chances; while ten men wait for something to turn up, one turns up something—so while ten fail one succeeds and is called a man of luck, the favorite of fortune. There is no luck like pluck, and fortune most favors those who are most indifferent to fortune.

A grand raffling match for a large hog takes place at the United States Hotel this afternoon.

Two young men—"for fun"—upset store boxes along Penn street last night. It might have been "funny" if an officer had caught them.

Business men assure us that things begin to look up. Just what we predicted.

The "Mountaineer" and "Spy" Base Ball Clubs intend playing a match game, in the northern part of the city, to-morrow morning, should the weather permit.

In honor of the first anniversary of Washington Camp, No. 89, a grand complimentary ball will be given to the P. O. S. of A., at Broneiser Hall, this evening. The master of ceremonies and committee of arrangements are all gentlemen who understand how to get up a first-class party.

The executive committee of the Berks County Agricultural Society will hold its first meeting on Saturday, April 3rd.

Abraham Viven will in a few weeks leave Reading to settle down in the State of Delaware, where he has purchased a large farm.

On the 21st of March the days and nights will be of equal length.

If you want to see sport go to the velocipede school to-night at the Keystone Hall. Reserved seats for ladies. See advertisement.

The stockholders of the La Plata Silver Mining Company will hold a meeting in this city to-morrow, March 13th.

Mr. Wm. Bickel of the Penna. House has received a very substantial and handsome four-horse wagon from Allentown, built by Geo. Wolf & Co. of that city. It cost $175. He will use it on his farm.

The hat factories of the city are very busy.

All the iron works of the city are in operation.

Wm. Y. Lyon, auctioneer, will sell nine shares of East Penna. stock, to-morrow, 13th instant, at the Keystone House.

A WOULD-BE editor of a morning paper in this city "cribbed" an item from a paper published at a distance, reflecting on the police; but unfortunately he forgot to change it properly, and went into hysterics of morality over "a den in *Railroad* street," thus exposing his plagiarism. His account of an elopement, however, was properly localized, if it *did* happen a thousand miles away. "Sensation" papers should take warning.

ON the 25th ult., John Wadlinger's breaker near Forestville was destroyed by fire. The fire it is alleged, was caused by sparks from a passing locomotive. Loss, $20,000. The Railroad Company will be held responsible for the damages.—*Pottsville Miners' Journal.*

POPULATION OF CITIES.—Philadelphia, Pittsburg and Allegheny are the three largest cities in the State. The following is a list of the remaining cities, with their estimated population, based on the vote of last October, and allowing six and a half persons to each voter: Reading, 39,817; Scranton, 29,601; Harrisburg, 25,135; Lancaster, 24,651; Williamsport, 19,792; Wilkesbarre, 16,706; Allentown, 16,685; York, 14,937; Erie, 14,274; Pottsville, 13,552; Norristown, 13,416.

WILMINGTON AND READING RAILROAD.—The Coatesville Valley Union says that "the grading of the Reading and Wilmington Railroad will be commenced at this place in a few days. About the first of April the Company will commence putting down the rails for at least a few miles north and south of our town.—*Manheim Sentinel.*

As the season advances, dwellings for sale or rent are becoming more scarce. A fine opportunity for purchasing a very desirable residence may be had to-morrow afternoon at 1 o'clock, at the Keystone House, when the large and commodious dwelling, No. 44 S. 8th street, will be offered for sale.

AT the earnest solicitation of many of the citizens of Reading, Dr. David Boyer, son of our esteemed townsman Michael K. Boyer, Esq., has located in this city, and opened an office, at No. 39 North Sixth street. Dr. Boyer has enjoyed a good practice for a period of sixteen years in the city of Philadelphia, and we hope he may meet with success here.

A BATCH of special detectives has been employed by the Reading Railroad Company at Port Richmond. They were yesterday sworn into office by Mayor Fox, of Philadelphia. The Reading Railroad Company is undoubtedly the best robbed corporation yet extant. President Smith, in managing the affairs of a concern so extensive, has a hard road to travel.

"MAN."—Maj. C. P. Muhlenberg delivered a lecture last night, at Library Hall, on "Man." The hall was crowded. The lecturer treated his subject in a scientific manner and also somewhat physiologically, referring to the different races and characteristics of mankind. There were many original thoughts eloquently expressed, and throughout the lecturer claimed the undivided attention of his audience.

The last lecture of the course will be delivered on Thursday evening next, by Rev. B. M. Schmucker, of St. James' Lutheran Church. Subject—"Books."

THE PENN RESTAURANT, 702 Penn street, has just been opened by Alfson Leininger. All kinds of the best eatables and drinkables always on hand. Meals served at all hours. The neatest bar-room in the city, with the best of wines, ale, &c. Give him a call. [mar 10-3td.

POLICE AFFAIRS.—General Dullness was in command at Police Headquarters this morning. Everything was serene throughout the city last night, General Quiet having command. General Disorder has retreated, but left no dead or wounded behind, whereat General Happiness is in high glee, and intends bringing his forces to rout those of his wily old enemy, "horse, foot and dragoon!"

Eleven lodgers found accommodations at the Station House last night.

Binckley Becomes Belligerent.

WASHINGTON, March 11.—This morning, about 8 o'clock, Mr. John M. Binckley, ex-Sollicitor of Internal Revenue, and Mr. Rollins, ex-Commissioner of Internal Revenue, met at the corner of F and Fourteenth street, opposite Willard's Hotel. Binckley threw away his cloak and cane and attempted to strike Mr. Rollins with his fist. Mr. Rollins, not caring to engage in a collision, ran along F street and up Fifteenth towards the Revenue Office. Mr. Binckley pursued him until Mr. Rollins had nearly reached the Revenue office, and then on his way home met Deputy Commissioner Harland on New York avenue, and accosted him with the inquiry whether he would fight. Mr. Harland responded affirmatively, whereupon Binckley knocked him down and then Harland was severely beaten, when a crowd interposed and separated the parties. These meetings were casual.

INTEREST ALLOWED ON DAILY BALANCES.—5 per cent. for a year, and 4 per cent. for shorter periods. Money paid on demand, at the Reading Savings Bank. [mar 11-d&w

LARGE SPECIAL TRADE SALE.—We desire to call the special attention of our readers to the very large sale of new and elegant Furniture, to be held on Tuesday, March 16th, at 10 o'clock, at Concert Hall Auction Rooms, 1219 Chestnut street, Philadelphia. This sale is on account of large manufacturers and dealers, consisting of some three hundred suits of Walnut and Cottage Furniture, of the latest and most fashionable styles, comprising parlor, chamber and dining room suits. This is a rare opportunity for dealers and consumers, as the sale is without reserve. T. A. MCCLELLAND, Auctioneer. mar 10-4td

"Time may sear and blanch your brow,' but it cannot silver your hair, if you use that excellent renewer known as "Barrett's Vegetable Hair Restorative" to the absolute exclusion of all the vile compounds with which the market is flooded.—*Portsmouth Journal.* [mar 6,—1wd

NEW ADVERTISEMENTS.

WANTED—A WOMAN TO CLEAN AN office. Apply at THIS OFFICE. mar 12-d

D. P. BOYER, M. D.,

HAS OPENED AN OFFICE FOR THE practice of Medicine at No. 39 North Sixth street, Reading, Pa. Office hours from 8 to 9 A. M., 1 to 3 and 6 to 9 P. M. mar 12-d

A GIRL WANTED.—A good girl to do general housework is wanted at No. 28 North 4th street. No others need apply. mar 12-2td*] MRS. HIESTER.

New Furniture Store,

No. 327 & 329 Penn Street.

THE UNDERSIGNED RESPECTFULLY invites public attention to his large and excellent stock Ready-made Bureaus, Bedsteads, Washstands, Wardrobes, Cupboards, Book Cases, Chairs, Sofas, &c., of all sorts and patterns, and at all prices.

All kinds of Cabinet Ware, from the most ornamental Bureaus, Bedsteads and Book Cases, to the plainest articles of Furniture, promptly made to order. Windsor Chairs of all kinds always on hand.

Old Furniture Renewed and Varnished.

The old stock will remain at the old stand, No. 340 Penn street, until April 1st.

A FINE CHANCE FOR BARGAINS.

After April 1st, the entire stock will be transferred to the

NEW STORE, 327 & 329 PENN ST.,

already opened, where all in want of Furniture can be suited in style and price. mar 12-1yd-4tw] WILLIAM KLINE.

VELOCIPEDES!

VELOCIPEDES!

THE GREAT

PARISIAN NOVELTY!

AN EXHIBITION & RIDING SCHOOL is now in progress at the

KEYSTONE HALL,

Keystone Opera House,

and is attended nightly by a large crowd of spectators and pupils.

Go and see this most fascinating and exhilirating amusement, and learn how you can

RIVAL THE BEST HORSES IN SPEED!

and the most expert skater in beauty of grace and motion.

The proprietors guarantee to every one becoming pupils, to make them perfect masters of this wonderful art in ten lessons, enabling them to ride with perfect ease and safety. Seats reserved for ladies.

OPEN DAY AND NIGHT.

Admission, ... 15 Cents.

mar 12-3td

NEW ADVERTISEMENTS.

A FINE NEW HOUSE FOR SALE.

A THREE-STORY BRICK HOUSE AND a three-story brick back building, with all the modern improvements, and in good condition; lot 22 by 230 feet. For information, apply to JACOB SCHMUCKER, Real Estate Agent, No. 30 North 6th St. mar 11-1wd

PUBLIC SALE OF EAST PENN. RAILROAD STOCK.—Will be sold at public sale, on SATURDAY, March 13th, 1869 at the Keystone House, Reading, at 1 o'clock P. M.,

9 Shares East Penn. Railroad Stock,

by W. Y. LYON, Auctioneer. mar 11-2td

MICHAEL HASSON,

Plumber, Gas & Steam Fitter,

ALSO MANUFACTURER OF

ORNAMENTAL PIPE RAILINGS

For Cemetery Lots, Public Buildings, &c.,

No. 143 South Seventh Street, Reading, Penna.

Constantly on hand a general assortment of Plumbers' Materials, Gas Fixtures, &c., &c. [mar 11-6md

A NEW WINE

AND

LIQUOR STORE

HAS JUST BEEN OPENED AT THE

COR. OF EIGHTH AND PENN STS.,

BY

GEO. W. HUGHES,

For many years with Jos. Mishler & Co.,

AND

FRANCIS C. RHODE,

Son of Wm. H. Rhode, under the firm of

HUGHES & RHODE.

They have on hand and will at all times keep a large and well selected stock of all brands and qualities of

IMPORTED WINES,

BRANDIES AND GINS,

A choice lot of

CHAMPAGNE AND CLARET.

Also, fine double distilled rye whisky of different brands; also common rectified whisky and vinegar wholesale and retail. Demijohns and bottles of all sizes. All goods will be sold at prices to suit the times.

They extend an invitation to their numerous friends and the public generally, and hope by strict attention to business, and courtesy to all who may favor them with their patronage, to gain the confidence of buyers. HUGHES & RHODE.

Mar 8-1md

(JOHN M. SHARP,

JEWELLER

AND

DIAMOND SETTER,

NO. 609 PENN STREET, READING.

[OVER BROWN'S EAGLE HAT STORE.]

SPECIAL ATTENTION GIVEN TO

DIAMOND

AND

SEAL RING WORK.

REPAIRING PROMPTLY ATTENDED TO. Mar 6-3md)

ASSIGNEE'S NOTICE.—Eli Becker, of the township of Maidencreek, in the County of Berks, having executed an assignment of all his estate to John S. Fox, of the same place, in trust for the benefit of his creditors, on 8th day of February, A. D., 1869.

Notice is hereby given, that all persons having claims on said estate, will present them, and all persons owing money to said estate, will make immediate payment to the undersigned. JOHN S. FOX.

feb 20-6tw

BUNTING'S,

FASHIONABLE

HAT STORE.

SPRING GOODS JUST OPENING.

BEAUTIFUL NEW STYLES SUITABLE TO ALL TASTES.

All Sales warranted to give satisfaction

GIVE US A CALL.

J. C. BUNTING,

PORTICO ROW,

541 PENN STREET, READING.

mar 4—td

CARPETS! CARPETS!!

R. H. MARKLEY & CO.,

No. 115 Plum street, below Franklin, between Sixth and Seventh streets,

Respectfully inform the citizens of Reading and vicinity, that they are manufacturing the very best Ingrain, all-wool Carpets, ever offered in this city. Latest patterns and colors. Wholesale and retail at New York prices.

We invite the public to examine our goods before purchasing elsewhere, and save 25 per cent. Buy out of first class hands and save money.

d.11-3md B. H. MARKLEY & CO.

MADAME DE CHAMBLAY, Dumas' latest and best work—133 pages, with several fine engravings. Price 50 cents. For sale at the EAGLE BOOK STORE mar 8,-3wd] 542 Penn street.

NEW ADVERTISEMENTS.

Candy! Candy!! Candy!!!

I. RAMBO,

630 PENN STREET, READING,

HAS NOW ON HAND A STOCK OF Candy, and Confectionery in general, That Cannot be Surpassed in this City, which will be disposed of as

Low as any other House in Reading.

mar 11-3td

Marrow and Medium Beans!

Canada Peas, Split Peas, Lentils, Shaker Dried Corn, Rice, Tapioca, Sago, Barley, Hominy, Grits, Canary Seed, &c.,

at the cheap store of

BURKHOLDER & MADEIRA,

mar 9-d 5th and Washington.

ST. GEORGE CODFISH

JUST RECEIVED.

A choice lot at

BURKHOLDER & MADEIRA'S.

mar 9-d

BOARDING WANTED.—A young gentleman desires boarding in a private family, $5.00 per week. Address

March 6—2wd] "J," EAGLE OFFICE.

THE SELTZER HOUSE,

Womelsdorf, Berks Co., Pa.

H. & N. KACHEL,

Proprietors.

AT THIS HOTEL GUESTS WILL FIND excellent accommodation, the landlords obliging, and the table filled with all the best the market affords. Connected with the hotel is a first-class Livery Stable; so that conveyances are always at hand for those who may sojourn in the beautiful village. Omnibuses to and from the depot.

N. B.—After April 1st, the partnership will be dissolved, and Henry Kachel will assume entire control of the hotel.

mar 10-3md

REMOVAL.—J. A. STROHECKER has removed his MEAT MARKET to No. 41 North Ninth street. Old and new customers are invited to call. All kinds of Fresh and Smoked Meats on hand.

mar 6-1wd

WALL PAPER

AND

WINDOW SHADES!

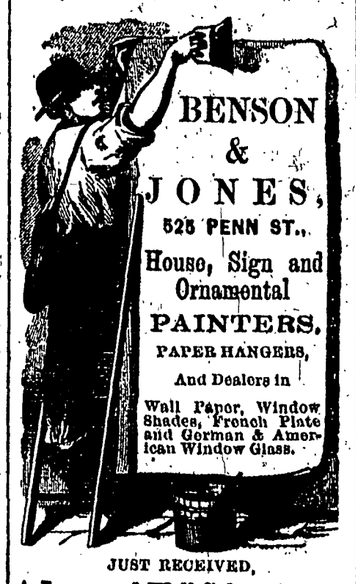

BENSON & JONES,

525 PENN ST.,

House, Sign and Ornamental PAINTERS,

PAPER HANGERS,

And Dealers in

Wall Paper, Window Shades, French Plate and German & American Window Glass.

JUST RECEIVED,

A Large and Well Selected Stock

OF

WALL PAPER

AND

WINDOW SHADES,

At Prices to Suit the Times.

Shades Furnished and Lettered to Order.

mar 9-6md

Quinton Tomatoes! Quinton Tomatoes!

BUY THE BEST.

THE BEST IS THE CHEAPEST.

The Quinton canned Tomatoes are the best in the market. For sale by the case or can at the store of

BURKHOLDER & MADEIRA.

mar 8-d

WHITMAN & HOLLOWBUSH,

JOB PRINTERS,

521 COURT STREET,

READING, PA.

mar 3-d—

DR. A. HERR,

DENTIST,

Office—No. 609½ Penn st., Reading,

(ABOVE J. C. BROWN'S HAT STORE.)

Removed from No. 6 North Fifth street.

Particular attention paid to curing diseases of the Mouth and Gums, such as Scurvy, Preternatural Growth of Gums, Alveolar Abscesses, disease of the Alveolar process, Fissured Palates, and all diseases to which the mouth and gums are subject.

Teeth extracted without pain, and inserted on all material used by the Profession.

Office hours, from 7 A. M. to 7 P. M.

dec4-1yjd

THE IMPORTANCE OF HEALTH.

None but those deprived of this blessing know of its loss. The pimp led, blotched and tettered covered person looks upon a clear, smooth skin with jealousy, and inwardly desires the same. Those whose systems are filled with the virus of SCROFULA, and other cutaneous diseases, cannot have good health. When the blood is impure, disease is sure to follow.

All have timely warning in those Pimples, Blotches, Tetters, Sores, Boils, Copper-colored Patches, Scales, &c. Avert the calamity by purifying the system with the SAMARITAN'S ROOT AND HERB JUICES, SAMARITAN'S ROOT AND HERB JUICES, SAMARITAN'S ROOT AND HERB JUICES.

Before Scrofula takes a firm hold.

How many have the virus of Syphilis in the system, and in that condition contemplate marriage, knowing little of its baneful influence on the constitution. To such we say STOP. First cleanse yourself of those impurities, of that scrofulous infection, (which in many cases is hereditary in the constitution,) before you bring misery on yourself and offspring. Price $1.25 per bottle.

SAMARITAN'S GIFT!

THE MOST CERTAIN REMEDY EVER USED.

Yes! A Positive Cure!

For all Diseases Arising from Youthful Indiscretion.

Contains no Mineral, no Balsam, no Mercury. Only ten Pills to be taken to effect a cure. They are entirely vegetable, having no smell nor any unpleasant taste, and will not in any way injure the stomach or bowels of the most delicate. Cures in from two to four days, and recent cases in twenty-four hours. Sent by mail. Price—Male packages $1, Female $1.

Sold by Harvey Hirch, Reading, Pa., and by Druggists.

DESMOND & Co., Proprietors, 215 Race street, Philadelphia.

dec26-1yd]

CHEAP PENS, Penholders, Lead Pencils and Stationery of every kind, at the EAGLE BOOK STORE, No. 542 Penn street. feb 19-1wd

The following Law Blanks are for Sale by

RITTER & CO.,

AT THE

EAGLE BOOK STORE

No 542 Penn Street, Reading, Pa.

Quit Claim Deeds,
Fee Simple Deeds,
Administrators Deeds,
Trustees', Executors' or Guardian's Deeds

Mortgage, (Common Form)
" " " (Scire Facias)

Judgment Note,
" " " (with waiver)
Promissory Note, (with waiver)

Magistrate's Blanks,
Execution Attachment, (with interrogatories)
Summons, (Landlord and Tenant)
Summons,
Subpœna,
Warrant,
Execution,
Constable's Sale,

Petition in Divorce, (Adultery)
Interrogatories in case of Adultery,
Petition in Divorce (Desertion)
Interrogatories in case of Desertion,
Petition in Divorce (Intolerable Treatment)
Interrogatories in case of Intolerable Treatment,

Declarations,
Debt by 2nd Assignee of Bond,
Debt by 3rd Assignee of Bond,
Debt by Assignee of Bond,
Work, Labor and Materials,
Check,
Slander,
Common Breach,

Bill of Exchange, 2nd Indorsee vs. Acceptor,
Bill of Exchange vs. Drawer or Indorser,
Bill of Exchange vs. Acceptor,
Commencement of Declaration in case,
Goods Sold and Delivered,
Quantum Valebant,
Money Lent and Advanced,
Money had and Received,
Account Stated,
Money Paid,
Debt upon Bond and Cognovit Actionem,
Promissory Note Payee vs. Maker,
" " " Indorsee vs. Indorser,
" " " " vs. Maker,
Trover,
Work, &c., Goods Sold, &c., and the Money Counts Joined in one Count,
Bill of Exchange Payee vs. Maker in case of Non Acceptance,
Bill of Exchange Maker vs. Acceptor,

Release of a Judgment,
Refunding Bond.

POWERS OF ATTORNEY.

Power of Attorney, (General)
Power of Attorney to Receive Interest,
Power of Attorney to Receive Dividend Due and coming Due,

Power of Attorney to Transfer Stock,
Leases, (Landlord and Tenant)
Landlord's Notice to Quit,

Bond and Warrant in Form recently Adopted by the Court for this County.

Mar. 4—

HOOFLAND'S

GERMAN BITTERS

AND

HOOFLAND'S GERMAN TONIC

The Great Remedies for all Diseases of the

LIVER, STOMACH OR DIGESTIVE ORGANS.

HOOFLAND'S GERMAN BITTER'S

Is composed of the pure juices (or, as they are medicinally termed, *Extracts*) of Roots, Herbs and Barks, making a preparation, highly concentrated, and entirely *free from alcoholic admixture of any kind.*

HOOFLAND'S GERMAN TONIC,

Is a combination of all the ingredients of the Bitters, with the purest quality of *Santa Cruz Rum*, Orange, &c., making one of the most pleasant and agreeable remedies ever offered to the public.

Those preferring a Medicine free from Alcoholic admixture, will use

HOOFLAND'S GERMAN BITTERS.

Those who have no objection to the combination of the Bitters, as stated, will use

HOOFLAND'S GERMAN TONIC.

They are both equally good, and contain the same medicinal virtues, the choice between the two being a mere matter of taste, the Tonic being the most palatable.

The stomach, from a variety of causes, such as Indigestion, Dyspepsia, Nervous Debility, etc., is very apt to have its functions deranged. The Liver, sympathizing as closely as it does with the Stomach, then becomes affected, the result of which is that the patient suffers from several or more of the following diseases:

Constipation, Flatulence, Inward Piles, Fulness of Blood to the Head, Acidity of the Stomach, Nausea, Heart-burn, Disgust for Food, Fulness or Weight in the Stomach, Sour Eructations, Sinking or Fluttering at the Pit of the Stomach, Swimming of the Head, Hurried or Difficult Breathing, Fluttering at the Heart, Choking or Suffocating Sensations when in a Lying Posture, Dimness of Vision, Dots or Webs before the Sight, Dull Pain in the Head, Deficiency of Perspiration, Yellowness of the Skin and Eyes, Pain in the Side, Back, Chest, Limbs, etc., Sudden Flushes of Heat, Burning in the Flesh, Constant imaginings of Evil, and Depression of Spirits.

The sufferer from these diseases should exercise the greatest caution in the selection of a remedy for his case, purchasing only that which he is assured from his investigations and inquiries possesses true merit, is skillfully compounded, is free from objectionable ingredients, and has established for itself a reputation for the cure of these diseases. In this connection we would submit those well-known remedies—

HOOFLAND'S GERMAN BITTERS

AND

HOOFLAND'S GERMAN TONIC.

PREPARED BY *Dr. C. M. JACKSON,* PHILADELPHIA, PA

Twenty-two years since they were first introduced into this country from Germany, during which time they have undoubtedly performed more cures, and benefited suffering humanity to a greater extent, than any other remedies known to the public.

These remedies will effectually cure Liver Complaint, Jaundice, Dyspepsia, Chronic or Nervous Debility, Chronic Diarrhœa, Diseases of the Kidneys, and all Diseases arising from a Disordered Liver, Stomach or Intestines.

DEBILITY,

Resulting from any Cause whatever; PROSTRATION OF THE SYSTEM, induced by Severe Labor, Hardships, Exposure, Fever, &c.

There is no medicine extant equal to these remedies in such cases. A tone and vigor is imparted to the whole system, the appetite is strengthened, food is enjoyed, the stomach digests promptly, the blood is purified, the complexion becomes sound and healthy, the yellow tinge is eradicated from the eyes, a bloom is given to the cheeks, and the weak and nervous invalid becomes a strong and healthy being.

PERSONS ADVANCED IN LIFE,

And feeling the hand of time weighing heavily upon them, with all its attendant ills, will find in the use of this BITTERS, or the TONIC, an elixir that will instil new life into their veins, restore in a measure the energy and ardor of more youthful days, build up their shrunken forms and give health and happiness to their remaining years.

NOTICE.

It is a well-established fact that fully one-half of the female portion of our population are seldom in the enjoyment of good health to be expressed, to use their own "never feel well." They are languid, devoid of all energy, extremely nervous, and have no appetite.

To this class of persons the BITTERS, or the TONIC, is especially recommended.

WEAK AND DELICATE CHILDREN

Are made strong by the use of either of these remedies. They will cure every case of MARASMUS, without fail.

Thousands of certificates have accumulated in the hands of the proprietor, but space will allow of the publication of but a few. Those, it will be observed, are men of note and of such standing that they must be believed.

TESTIMONIALS.

Hon. Geo. W. Woodward,

Chief Justice of the Supreme Court of Pa.,

PHILADELPHIA, March 16, 18

"I find 'Hoofland's German Bitters' is a good tonic, useful in diseases of the digestive organs, and of great benefit in cases of debility, and want of nervous action in the system.

Yours, truly,

GEO. W. WOODWARD."

Hon. James Thompson,

Judge of the Supreme Court of Pennsylvania.

PHILADELPHIA, April 28, 1866

"I consider 'Hoofland's German Bitters' a *valuable medicine* in case of attacks of indigestion or Dyspepsia. I can certify this from my experience of it.

Yours, with respect,

JAMES THOMPSON."

From Rev. Joseph H. Kennard, D. D

Pastor of the Tenth Baptist Church, Phila.

Dr. Jackson—Dear Sir: I have been frequently requested to connect my name with recommendations of different kinds of medicines, but regarding the practice as out of my appropriate sphere, I have in all cases declined; but with a clear proof in various instances and particularly in my own family, of the usefulness of Dr. Hoofland's German Bitters, I depart for once from my usual course, to express my full conviction that, *for general debility of the system, and especially for Liver Complaint, it is a safe and valuable preparation.* In some cases it may fail but usually, I doubt not, it will be very beneficial to those who suffer from the above causes.

Yours, very respectfully,

J. H. KENNARD,

Eighth, below Coates Street

From Rev. E. D. Fendall,

Assistant Editor Christian Chronicle, Phila.

I have derived decided benefit from the use of Hoofland's German Bitters, and feel it my privilege to recommend them as a most valuable tonic to all who are suffering from general debility of from diseases arising from derangement of the liver.

Yours, truly,

E. D. FENDALL.

CAUTION.

Hoofland's German Remedies are counterfeited. See that the signature of C. M. JACKSON is on the wrapper of each bottle. All others are counterfeit. Principal Office and Manufactory of the German Medicine Store, No. 631 ARCH Street, Philadelphia, Pa.

CHARLES M. EVANS, Proprietor,

Formerly C. M. JACKSON & CO

For sale by all Druggists and dealers in medicines. Mar. 10,—2w5wd