The Advocate.

Henry A. Parsons, Jr., - Editor

THURSDAY, FEB. 17, 1881

ENTERED AT THE POST-OFFICE AT RIDGWAY, PA., AS SECOND CLASS MAIL MATTER.

Rislev's Witch Hazel

Cures Headache, Burns, Sprains, Cuts, Wounds, Rheumatism, Toothache, Earache, etc. Warranted equal to any made, at half price.

6 oz. Bottles 25 cent; Pint Bottles 50 cents; Quarts $1.

Have your druggist order, if he has not in stock, of

CHARLES F. RISLEY & CO.,
Wholesale Druggists, 64 Cortlandt St., New York City. n47 4m.

—The elastic plant sprinkler. An indispensable article for showering plants, keeping them in a healthy condition, and useful in sprinkling boquets and moistening clothes Call and see a sample at THE ADVOCATE office.

—Scrap pictures, shelf paper machine made, and note paper and envelopes at THE ADVOCATE office.

JAM POLES.
Middletown X-Cut Saws.
Jeffard's, White's and Mann's Axes.
Tubular and 99 Lanterns.
FILES.
Diston's X-Cut Saws.
Boynton's Lightning Saws.
CORN POPPERS.
Coal Hods.
Stove Shovels.
Repairs furnished for any stove.
AX HANDLES.
Pick Handles.
½ lb. Best Polish 10 cts. at No. 42 Main street. n39

—Shelf paper sent by mail to any address 25 cents for 25 yards. Try a few yards. Address, THE ADVOCATE, Ridgway, Pa. This paper is machine made, and we furnish in many co lrs. In ordering name the color you wish. This is a very tasty article for pantry shelves, clock shelves, library shelves, cupboard shelves, and in fact shelves of all descriptions.

—That splendid organ sold by D. S Andrus & Co., Williamsport, Pa., for $75.00—cash—with 7 stops, solid walnut case and 5 feet 9½ inches high, is sold now for $80.00 with one more stop and the grand organ knee swell additional. Write them. Terms easy on long time also.

—Scrap pictures, Authors, pen holders, note paper, envelopes from size 1 to size 14. A large and elegant stock of fancy note paper in boxes at THE ADVOCATE office. Also shelf paper, which is neat, ornamental and durable. No trouble to show these goods even if you do not wish to purchase.

—Horse brushes, curry combs, circingles and blankets call on Jacob Butterfuss.

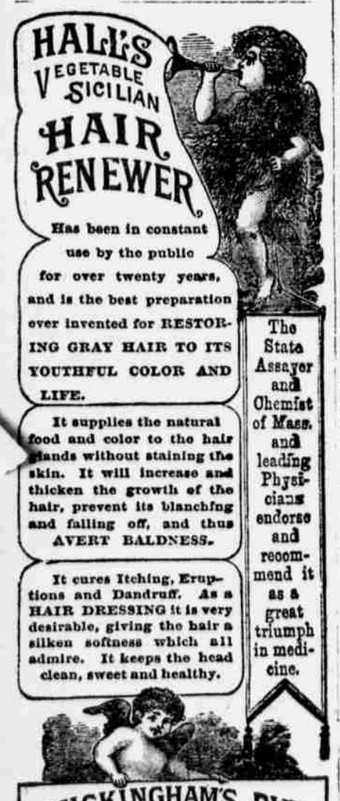

Has been in constant use by the public for over twenty years, and is the best preparation ever invented for RESTORING GRAY HAIR TO ITS YOUTHFUL COLOR AND LIFE.

It supplies the natural food and color to the hair glands without staining the skin. It will increase and thicken the growth of the hair, prevent its blanching and falling off, and thus AVERT BALDNESS.

It cures Itching, Eruptions and Dandruff. As a HAIR DRESSING it is very desirable, giving the hair a silken softness which all admire. It keeps the head clean, sweet and healthy.

The State Assayer and Chemist of Mass. and leading Physicians endorse and recommend it as a great triumph in medicine.

BUCKINGHAM'S DYE FOR THE WHISKERS

will change the beard to a BROWN or BLACK at discretion. Being in one preparation it is easily applied, and produces a permanent color that will not wash off.

PREPARED BY
R. P. HALL & CO., NASHUA, N. H.
Sold by all Dealers in Medicine.

HOP BITTERS.

(A Medicine, not a Drink.)

CONTAINS

HOPS, BUCHU, MANDRAKE, DANDELION,

AND THE PUREST AND BEST MEDICAL QUALITIES OF ALL OTHER BITTERS.

THEY CURE

All Diseases of the Stomach, Bowels, Blood, Liver, Kidneys, and Urinary Organs, Nervousness, Sleeplessness and especially Female Complaints.

$1000 IN GOLD.

Will be paid for a case they will not cure or help, or for anything impure or injurious found in them.

Ask your druggist for Hop Bitters and try them before you sleep. Take no other.

D. I. C. is an absolute and irresistible cure for Drunkenness, use of opium, tobacco and narcotics.

SEND FOR CIRCULAR.

All above sold by druggists.
Hop Bitters Mfg. Co., Rochester, N. Y., & Toronto, Ont.

AUDITORS' SETTLEMENT.

Receipts and Expenditures of Elk County for the Year Ending Dec. 31, 1880.

RECEIPTS.

To am't received from sale of county bonds	13,603 00
To amount received from taxes on unseated lands	21,511 40
To am't received from sale of county lands	1,133 74
To am't rec'd from tax collectors	9,343 07
To am't rec'd from lands redeemed	321 86
To am't rec'd from seated lands	91 86
To am't rec'd from Fox township—poor funds, on am't due Dixmont	920 98
To am't rec'd from Benzinger twp—poor funds, on am't due Dixmont	428 61
To cash from Elk County Bank	991 67
To cash from sale of surplus materials	40 90
To cash collected on judgments	221 00
To cash on judgment vs. Lock Haven	210 12
	48,818 94
To excess of expenditures	997 77
	$49,816 71

EXPENDITURES.

By amount paid M. Weidert, commissioner, services	381 00
By amount paid Geo. Reuscher, commissioner, services	399 00
By am't paid W. H. Osterhout, commissioner, services	258 00
By amount paid W. S. Horton, commissioners' clerk	500 00
By am't paid Hall & McCauley, commissioners' counsel	75 00
By am't pd. constables, officers' fees	446 42
By am't pd justices, officers' fees	5 00
By amount paid district attorney	128 00
By am't paid court crier, M. L. Ross	77 50
By am't paid tipstaff, H. H. Wensel	48 00
By amount paid prothonotary, &c.	228 20
By amount paid county auditors and clerk	115 00
By am't paid janitor, David Morgan	40 50
By am't paid janitor, John Young	235 89
By amount pd. sheriff Com. fees	159 70
By am't pd. constables " "	199 19
By am't pd. justices. " "	87 54
By am't paid witnesses " "	699 53
By am't pd. assessors for assessing	411 52
By am't pd. assessors for registering	160 54
By amount paid grand jurors	722 08
By amount paid traverse jurors	1,740 10
By amount paid jail expenses	1,392 02
By amount paid Dixmont Hospital	743 08
By am't paid Penn'a. Reform School	49 01
By amount pd western Penitentiary for 1879	73 80
By amount paid for publishing election proclamation	161 00
By amount paid for publishing auditors' settlement	330 00
By amount pd. for publishing triennial statement	121 50
By amount paid for publishing appeal notices	36 00
By amount paid for miscellaneous printing and advertising	174 96
By am't paid for election expenses	683 00
By amount paid for road views and damages	240 50
By am't pd. for stationery and postg.	58 41
By am't pd bounties on wolves, &c.	48 35
By amount paid for fuel and lights	425 89
By amount paid for spittoons, &c.	19 00
By amount paid for medical examination in English case	25 00
By amount paid for State tax	953 43
By amount paid for boarding jurors in English case	44 75
By am't pd for official stenographer	98 10
By amount pd for reward for Harry English	1,000 00
By am't pd for hose for court house	31 13
By amount paid for insurance on court house	173 00
By am't pd. for appeal expenses	88 50
By am't pd. for institute expenses	174 67
By amount paid for auditing prothonotary's account	9,00
By amount paid for issue book for commissioners' office	17,75
By am't p'd for miscellaneous expenses	17 82
By amount paid for services of jury commissioners	56,30
By amount paid for inquests	232 85
By am't pd. in building court house	20,414 96
By county bond redeemed	1,000 00
By interest paid on county bonds	2,043 60
By refunding orders redeemed	118 58
By exoneration orders redeemed	296 66
By tax and costs on lds sold county	299 34
By am't pd. Jones township on acct. of Big Level State road	252 06
By treas. commission on am't rec'd	757 48
By treas. com. on am't disbursed	967 36
	$49,816 71

Assets and Liabilities of Elk County December, 31, 1880.

ASSETS.

To am't tax on unseated lands, subject to com. and exoneration	14,549 15
To amount of tax due from collectors subject to commission and exon'n	10 388 46
To amount due fr. Benzinger township for support of lunatics at Dixmont Hospital	491 05
To amount due from Fox township for support of lunatics at Dixmont Hospital	125 28
To amount due for support of Ellen Quinn at Dixmont Hospital	264 31
To am't due from Jacob McCauley, ex-treasurer, for county tax rec'd and not credited	160 68
To judgment note against J. L. and J. E. Bonham	41 58
	25,955 51
To excess of liabilities	21,006 00
	$46,961 51

LIABILITIES.

By county bond outstanding	45,000 00
By county orders outstanding	295 66
By am't due Dixmont Hospital	520 66
By State tax due for 1880	715 63
By balance due D. C. Oyster for 1880	429 56
	$46,961 51

Total cost of court house to Jan. 1, '81 $62,561 66

We, the undersigned, Commissioners of Elk county, do hereby certify that the above and foregoing is a correct statement of the receipts and expenditures of Elk county for the year 1880, and also of the assets and liabilities of said county at this date.

MICHAEL WEIDERT, W. H. OSTERHOUT, GEORGE REUSCHER, } Co. Com'rs.
Attest—W. S. HORTON, Clerk.

Amounts Received from the Several Collectors of Elk County during 1880.

Collector.	Township.	Year.	Co. Tax.
Nathan Hipple	Horton	1875	50 00
Jacob Moyer	Fox	1876	26 96
Daniel Phalen	Horton	1876	68 81
Henry Eiselman	Spring Creek	1876	77 00
Michael Glott	Benzinger	1877	333 17
John McMackin	Fox	1877	28 00
Wm. H. Murray	Benezette	1878	229 06
Thos. Burchfield	Horton	1878	83 51
Armel Turley	Jay	1878	131 50
Jas. S. Champion	Millstone	1878	31 00
W. S. Horton	Ridgway	1878	162 96
Matthew Shanley	Spring Creek	1878	23 75
John Barr	Benezette	1879	375 00
Frank Warnith	Benzinger	1879	864 75
Joseph Emmert	Fox	1879	459 61
Jos. Chamberlain	Horton	1879	462 42
Ephraim Hewitt	Jay	1879	453 66
Richard Brennan	Jones	1879	252 42
A. Zimmerman	Millstone	1879	110 [illegible]
W. C. Healy	Ridgway	1879	210 78
Martin Perrin	Spring Creek	1879	80 00
Philip Vollmer	St. Marys	1879	1,175 10
C. R. Sexton	Benezette	1880	340 25
Joseph Young	Benzinger	1880	257 00
E. B. Hyatt	Fox	1880	450 00
Daniel Phalen	Horton	1880	208 00
William S. Cole	Highland	1880	51 00
Jacob S. Miller	Jay	1880	223 00
Richard Brennan	Jones	1880	197 50
Godfrey Parrott	Millstone	1880	146 25
W. S. Horton	Ridgway	1880	1,449 87
Matthew Shanley	Spring Creek	1880	137 10
George Weigel, Jr.	St. Marys	1880	190 25
			$9,299 51

Amount Due from the Several Collectors of Elk County, January 3, 1881

Year.	Collector.	Township.	Tax.
1875	Nathan Hipple	Horton	130 00
1876	Henry Eiselman	Spring Creek	16 80
1878	Wm. H. Murray	Benezette	12 10
1878	Thos. Burchfield	Horton	80 00
1878	Armel Turley	Jay	14 30
1878	Jas. S. Champion	Millstone	5 80
1878	Mathew Shanley	Spring Creek	51 [illegible]
1878	Michael Stebeck	St. Marys	1142 25
1879	John Barr	Benezette	225 [illegible]
1879	Joseph Emmert	Fox	66 [illegible]
1879	Ephriam Hewitt	Jay	251 55
1879	W. C. Healy	Ridgway	*675 76
1880	C. R. Sexton	Benezette	494 10
1880	Joseph Young	Benzinger	†831 51
1880	Eug. B. Hyatt	Fox	1194 75
1880	Wm. F. Cole	Highland	100 40
1880	Daniel Phalen	Horton	496 78
1880	Jacob S. Miller	Jay	852 85
1880	Richard Brennan	Jones	1010 53
1880	Godfrey Parrott	Millstone	35 37
1880	W. S. Horton	Ridgway	1733 40
1880	Mathew Shanley	Spring Creek	230 41
1880	Geo. Weigle, Jr.	St. Marys	‡1095 34
			$10383 59

*408 82 paid since settlement.
†500 00 paid since settlement.
‡500 00 paid since settlement.

Michael Brunner, Esq., Treasurer of Elk County, in account with said County for the year ending January 3, 1881.

COUNTY FUND.

To balance due fund at last setteimt	725 10
To am't rec'd from sale of Co. bonds	13,603 60
To am't rec'd from tax on unseated lands	21,511 40
To am't rec'd from sale of Co. lands	1,133 74
To am't rec'd from tax collectors	9,343 07
To am't rec'd from lands redeemed	321 86
To am't rec'd from seated lands	91 86
To am't rec'd from Fox twp. poor funds on amount due Dixmont	920 98
To am't rec'd from Benzinger twp. poor funds on am't due Dixmont	428 61
To cash from Elk County Bank	991 67
To cash from sale surplus materials	40 90
To cash collected on judgments	221 00
To cash on judgm'ts vs. Lock Haven	210 12
	$49,544 04
To balance due treasurer	1,144 66
	$50,688 70
By com'rs rec'pt for co. ord's rdmd	44,953 64
By county bond redeemed	1,000 00
By interest paid on county bonds	2,043 60
By refunding orders redeemed	118 58
By exoneration orders redeemed	296 66
By tax and costs on lands sold Co.	299 34
By am't paid Jones twp. on account of Big Level State road	252 06
By treas. com. on am't received	757 48
By treas. com. on am't disbursed	967 36
	$50,688 70

SCHOOL FUNDS.

BENEZETTE SCHOOL FUND.

To amt tax reed from unstd lds	1273 25
" amt tax reed from lds redmd	24 04
	1297 29
" balance due treasurer	23 96
	$1321 25
By bal due treas at last setlmt	63 79
" bal due treas on school building fund	6 16
" school treas receipts	1200 00
" commission on amt received	25 92
" com on amt disbursed	25 38
	$1321 25

BENZINGER SCHOOL FUND.

To amt tax reed from unstd lds	2589 35
" amt tax received from seated lands returned	9 72
	$2599 07
By bal due treas at last setlmt	187 70
" school treas receipts	2100 00
" refunding ords redmd	4 96
" exoneration ords redmd	10 68
" tax on lds sold to county	5 34
" tax on double assessment	8 77
" com on amt reed	51 98
" com on amt disbursed	42 59
	2 412 10
" balance due fund	186 97
	$2599 07

BENZINGER SCHOOL BUILDING FUND.

To amt tax reed from unstd lds	324 45
" amt tax reed from setd lds	1 10
" bal due fund at last setlemt	88 71
	$414 26
By school treas receipts	350 00
" refunding ords redmd	2 10
" exoneration ords redmd	1 33
" tax on lands sold to co	67
" tax on double assessments	90
" com on amt received	6 5
" com on amt disbursed	7 08
	368 59
" bal due fund	45 67
	$414 26

FOX SCHOOL FUND.

To bal due fund at last setlemt	6 04
" amt tax reed from unstd lds	2071 76
" amt tax reed from std lds	29 58
" amt tax reed from lds redmd	4 14
	$2111 52
By school treas receipts	1515 00
" exoneration ords redmd	23 76
" tax on lds sold to county	6 38
" com on amt received	42 22
" com on amt disbursed	30 00
	1617 36
" balance due fund	494 16
	$2111 52

FOX SCHOOL BUILDING FUND.

To bal due fund at last setlmt	33 76
" amt tax reed from unstd lds	538 85
" amt tax reed from std lds	11 56
" amt tax reed from lds redmd	1 08
	$584 25
By exoneration ords redmd	5 94
" amt tax on lds sold to co	1 67
" com an amt received	11 62
" com on amt disbursed	03
	18 66
" balance due fund	565 59
	$584 25

HIGHLAND SCHOOL FUND.

To bal due fund at last setlmt	102 33
" amt tax reed on unstd lds	952 48
	$1054 81
By school treas receipts	900 00
" com on amt received	19 05
" com on amount disbursed	18 00
	937 05
" balance due fund	117 76
	$1054 81

HORTON SCHOOL FUND.

To bal due fund at last setlmt	14 57
" amt tax reed from unstd lds	1339 30
	$1353 87
By school treas receipts	1250 00
" refunding ords redeemed	4 60
" com on amt received	27 07
" com on amt disbursed	25 09
	1306 76
" balance due fund	47 11
	$1353 87

JAY SCHOOL FUND.

To bal due fund at last setlmt	15 51
" bal due school building fund at last settlement	6 15
" amt tax reed from unstd lds	1472 82
	$1494 48
By school treasurer's receipts	1380 00
" amt tax on lds sold to county	10 03
" com on amt received	20 88
" com on amount disbursed	27 80
	1447 71
" balance due fund	46 77
	$1494 48

JONES SCHOOL FUND.

To bal due fund at last setlmt	17 31
" amt tax reed on unstd lands	2783 76
	$2801 07
By school treasurer's receipts	2600 00
" refunding orders	15 63
" com on amount received	56 02
" commission on amt disbursed	52 31
	2723 96
" balance due fund	77 11
	$2801 07

JONES SCHOOL BUILDING FUND.

To bal due fund at last setlmt	1 38
" amt tax reed. from unstd lds	1203 97
	$1205 35
By school treasurer's receipts	1150 00
" refunding orders	7 12
" com on amount received	24 10
" com on amount disbursed	23 14
	1204 36
" balance due fund	99
	1205 35

MILLSTONE SCHOOL FUND.

To amt tax reed from unstd lds	1027 50
" amt tax reed from lds redmd	23 48
	$1050 98
By bal due treas at last setlmt	1 71
" school treasurer's receipts	1000 00
" commission on amt reed	21 02
" com on amount disbursed	20 03
	1042 76
" balance due fund	8 22
	$1050 98

MILLSTONE SCHOOL BUILDING FUND.

To amt tax reed from unstd lds	128 81
" amt tax reed from lds redmd	2 93
	$131 74
By school treasurer's receipts	120 00
" commission on amount reed	2 63
" commission on amt disbrsed	2 40
	125 03
" balance due fund	6 71
	$131 74

RIDGWAY SCHOOL FUND.

To bal due fund at last setlmt	37
" amt tax reed from unstd lnds	792 29
	792 66
" balance due treasurer	3 59
	$796 25
By school treasurer's receipts	730 00
" refunding orders	35 10
" commission on amt reed	15 85
" commission on amt disbrsed	15 30
	$796 25

RIDGWAY SCHOOL BUILDING FUND.

To bal due fund at last setlmt	3 66
" amt tax reed from unstd lnds	475 57
	479 23
" bal due treasurer	78
	$480 01
By school treasurer's receipt	457 00
" refunding orders	4 21
" com on amount received	9 58
" com on amount disbursed	9 22
	$480 01

SPRING CREEK SCHOOL FUND.

To bal due fund at last setlmt	37 58
" amt tax reed from unstd lnds	1292 19
" amt tax reed from setd lands	79 98
" amt tax reed from lnds rdmd	6 83
	$1416 68
By school treasurers receipts	1116 66
" amt tax on lands sold to co	5 70
" commission on amt received	28 33
" commission on amt dsbrsed	23 62
	1233 31
" balance due fund	183 37
	$1416 68

ST. MARYS SCHOOL FUND.

To bal due fund at last setlmt	7 43
" amt tax reed frm unstd lands	46 61
" amt tax reed from setd lands	34 64
	$88 68
By school treasurer's receipts	64 42
" amt tax on lands sold to co	3 88
" amt tax on lands sold to co	1 56
" commission on amt reed	1 77
" commission on amt disbrsd	1 39
	73 02
" balance due fund	15 66
	$88 68

ROAD FUNDS.

BENEZETTE ROAD FUND.

To amt tax reed frm unsd lnds	3185 35
" amt tax reed on lands rdmd	13 12
	$3198 47
By bal due treasr at last setlmt	46 30
" road orders redeemed	2444 00
" twp treasurer's receipts	560 00
" commission on amt received	63 97
" com on amount disbursed	61 00
	3175 27
" balance due fund	22 20
	$3198 47

BENZINGER ROAD FUND.

To amt tax reed frm unstd lnds	2589 35
" amt tax reed from setd lands	9 68
	$2599 03
By exoneration ordrs redmd	10 68
" bal due treasr at last setlmt	67 68
" road orders redeemed	1931 00
" twp treasurer's receipts	350 00
" refunding orders redeemed	5 60
" amt tax on lands sold to co	4 94
" amt tax on lds doble assesd	8 76
" commission on amt received	51 98
" commission on amt disbrsed	47 36
	2478 00
" balance due fund	121 03
	$2599 03

BENZINGER ADDITIONAL ROAD FUND.

To amt tax reed frm unstd lnd	2589 35
" amt tax reed from seted land	9 38
	$2598 72
By exoneration orders redmd	10 68
" bal. due treasr at last setlmt	79 28
" twp treasurer's receipt	2500 00
" amt tax on lands sold to co	5 34
" amt tax on lnds dubl assed	8 76
" refunding ordrs redeemed	1 40
" com on amt received	51 66
" com on amt disbursed	47 68
	2565 10
" balance due fund	93 63
	$2598 73

FOX ROAD FUND.

To amt tax reed from unstd lds	1802 38
" amt tax reed from seted lnds	27 65
" amt tax reed frm lds redmd	3 60
	$1833 63
By bal due treas at last setlmt	19 95
" bal due on aditional rd fund	185 00
" road orders redeemed	1396 00
" exoneration orders redmd	25 36
" com on amt received	36 67
" com on amt disbursed	32 09
	1693 67
" balance due fund	139 96
	$1833 63

HORTON ROAD FUND.

To amt tax reed on unsetd lds	1674 47
	$1674 47
By bal due treas at last setlmt	6 39
" road orders redeemed	1159 00
" twp treasurers receipts	430 00
" refunding orders redeemed	4 60
" com on amount received	33 49
" com on amount disbursed	31 98
	1664 86
" balance due fund	9 61
	$1674 47

HIGHLAND ROAD FUND.

To amt tax reed from unstd lds	1912 13
	$1912 13
By bal due treas at last setlmt	111 81
" road orders redeemed	1466 00
" com on amount received	38 24
" com on amount disbursed	31 54
	1647 59
" balance due fund	264 55
	$1912 13

JAY ROAD FUND.

To bal due fund at last setlmt	35 24
" amt tax reed from unstd lds	1941 51
	1976 75
" balance due treasurer	1 07
	$1977 82
By road orders redeemed	1522 00
" township treasurer's receipt	364 94
" amt tax on land sold to co	14 03
" com on amount received	38 83
" com on amount disbursed	38 02
	$1977 82

JONES ROAD FUND.

To amt tax reed from unstd lds	3657 97
" balance due treasurer	1 49
	$3659 46
By refunding ordrs redeemed	17 04
" bal due treas at last setlmt	2 28
" road orders redeemed	2897 00
" twp treasurer's receipts	600 00
" com on amount received	73 16
" com an amt disbursed	69 98
	$3659 46

MILLSTONE ROAD FUND.

To amt tax reed from unstd lds	1173 35
" balance due treasurer	42 72
	$1216 07
By bal due treas at last setlmt	18 65
" bal due treas on cash fund	10 58
" road orders redeemed	500 00
" twp treasurer's receipts	640 00
" com on amount received	23 46
" com on amount disbursed	23 38
	$1216 07

RIDGWAY ROAD FUND.

To amt tax reed from unstd lds	1882 87
	$1882 87
By bal due treas at last setlemt	42 30
" bal due treasurer on cash fund at last settlement	35 52
By road orders redeemed	1494 00
" refunding orders redeemed	28 08
" refunding orders redeemed	33 69
" refunding orders Ridgway and Brookville state road	21 79
" com on amount received	37 65
" com on amount disbursed	33 10
	1726 13
" balance due fund	156 74
	$1882 87

SPRING CREEK ROAD FUND.

To bal due at last settlement	2 69
" amt tax reed from unstd lds	1050 48
" amt tax reed from std lands	41 50
" amt tax reed from lds redmd	6 00
	1100 67
By road orders redeemed	808 00
" township treas receipts	175 00
" amt tax on lds sold to county	4 84
" com on amt received	22 00
" com on amount disbursed	19 75
	1029 59
" balance due fund	71 08
	$1100 67

SPRING CREEK ADDITIONAL ROAD FUND.

To bal due fund at last setlemt	27 27
" amt tax reed from unsted lds	701 99
" amt tax reed from std lands	23 20
" amt tax reed on lds redmd	3 00
	$755 46
By township treasurer receipts	700 00
" amt tax on lds sold to county	2 07
" com on amount received	15 10
" com on amount disbursed	14 04
	731 21
" balance due fund	24 25
	$755 46

ST. MARYS ROAD FUND.

To bal due fund at last setlemt	28
" amt tax reed from unstd lds	38 02
" amt tax reed from std lands	34 68
	$72 98
By borough treas receipts	53 27
" amt tax on lds sold to county	4 51
" com on amount received	1 40
" com on amount disbursed	1 14
	60 32
" balance due fund	12 66
	$72 98

ST. MARYS CORPORATION FUND.

To bal due fund at last setlemt	14
" amt tax reed from unstd lds	26 43
" amt tax reed from std lands	17 34
	$43 91
By borough treasurer's recpts	34 71
" amt tax on lands sold to co	3 12
" com on amount received	88
" com on amount disbursed	74
	39 45
" balance due fund	4 46
	$43 91

POOR FUND.

BENZINGER POOR FUND.

To amt tax reed from unstd lds	1811 73
" amt tax reed from seated lds	6 78
	$1818 51
By bal due treas at last setlemt	84 76
" township treasurer's receipts	775 48
" cash pd county on account of Dixmont as per order of supervisors	428 61
" refunding orders redeemed	1 40
" exoneration ordrs redeemed	7 48
" amt tax on lands sold to co	3 87
" amt tax on double assessmt	6 15
" com on amount received	36 47
" com on amount disbursed	26 00
	1370 12
" balance due fund	448 39
	$1818 51

FOX POOR FUND.

To amt tax reed from unstd lds	1084 92
" amt tax reed from std lds	6 34
" amt tax reed from lds redmd	2 16
	$1093 42
By bal due treas at last setlmt	3 18
" cash pd co on amt due Dixmont from Fox township	920 98
" exoneration orders redeemed	1 88
" amt tax on lds sold to co	3 32
" com on amount received	21 86
" com on amount disbursed	18 78
	980 00
" balance due fund	113 42
	$1093 42

HORTON POOR FUND.

To amt tax reed from unstd lds	422 08
	$422 08
By township treas receipts	404 00
" refunding orders redeemed	80
" com on amount received	8 44
" com on amount disbursed	8 09
	421 33
" balance due fund	75
	$422 08

JAY POOR FUND.

To bal due fund at last setlemt	18 63
" amt tax reed from unstd lds	902 28
	$920 91
By township treasurer's recpts	830 00
" township treasurer's recipts	18 26
" amt tax on lds sold to co	6 23
" com on amt received	18 42
" com on amount disbursed	17 08
	889 99
" balance due fund	30 92
	$920 91

JONES POOR FUND.

To bal due fund at last setlemt	1 66
" amt tax reed from unstd lds	365 92
	$367 58
By township treas receipts	300 00
" refunding orders redeemed	2 90
" com on amount received	7 35
" com on amount disbursed	6 05
	316 30
" balance due fund	51 28
	$367 58

MILLSTONE POOR FUND.

To amt tax reed from unstd lds	321 64
" amt tax reed from std lds	7 33
	$328 97
By bal due treas at last setlmt	5 31
" township treasurer's recpts	250 00
" com on amount received	6 57
" com on amount disbursed	5 10
	266 98
" balance due fund	61 99
	$328 97

RIDGWAY POOR FUND.

To amt tax reed from unstd lds	1104 50
	$1104 50
By bal due treas at last setlemt	15 47
" township treas receipts	800 00
" refunding orders redeemed	13 34
" com on amount received	22 09
" com on amount disbursed	16 47
	867 37
" balance due fund	237 13
	$1104 50

SPRING CREEK POOR FUND.

To bal due fund at last setlemt	4 85
" amt tax reed from unsted lds	348 01
" amt tax reed from std lds	6 92
" amt tax reed from lds redmd	1 50
	$361 28
By township treas receipts	330 00
" amt tax on lds sold to co	1 02
" com on amount received	7 22
" com on amount disbursed	6 62
	344 86
" balance due fund	16 42
	$361 28

ST. MARYS POOR FUND.

To bal due fund at last setlemt	14
" amt tax reed from unsted lds	26 41
" amt tax reed from std lands	19 54
	$46 09
By overseer's receipts	34 59
" amt tax on lds sold to co	3 12
" com on amount received	92
" com on amount disbursed	75
	$39 38
" balance due fund	6 71
	$46 09

STATE ROAD FUNDS.

KANE, RIDGWAY AND ST. MARYS STATE ROAD FUND

To amt tax reed from unseated lands situate in Jones twp	3415 47
" amt tax reed from unseated lands situate in Ridgway twp	2944 94
	$6360 41
By bal due treasr at last setlmt	187 39
" refunding ord rdmd, Jones twp	17 04
" refunding ord rdmd, Benzinger township	1 40
" refunding ord rdmd, Ridgway township	42 12
" bond No 31 rdmd, Ridgway twp funds	1282 36
" interest pd on above bond	48 73
" bond No 33 redeemed, Jones twp funds	1418 89
" interest paid on above bond	113 51
" bond No 34 rdmd, Jones twp funds	618 90
" interest paid on above bond	52 60
" bond No 4 rdmd, Jones twp funds	700 00
" interest paid on above bond	24 50
" recpt of treas, J. G. Hall	1199 30
" com on amount received	127 20
" com on amount disbursed	114 13
	$5948 07
" balance due fund	412 34
	$6360 41

Michael Brunner, Esq., Treasurer of Elk County, in account with the Commonwealth of Pennsylvania for the year ending January 3, 1881.

To bal due at last settlement	59 29
" amt cash recd tavern licenses	900 00
" amt cash received for eating house licenses	180 00
" amt cash recd store licenses	50 00
" amt tax col from retailers of merchandise	785 50
" amt tax col on billiard tables	140 00
" amt tax collected from brewrs	75 00
" amt tax col from bondholders	125 16
	$2314 95
By State Treasurer's receipts	2005 49
" amt cash pd printers for publishing mercantile appraisnt	85 00
" com on amount received	111 72
	2202 21
" balance due Commonwealth	112 74
	$2314 95

We, the undersigned, auditors of Elk county, for the year 1881, having met at the the comm