Wit and Humor.

THE ROOSTER-PECKED WIFE.

SCENE FIRST.

Mrs. Biddy Chanticleer, scratches for her breakfast. O. Chanticleer, Esq., from the top rail of the barn fence, becomes cognizant of the fact, and struts with dignity towards his little spouse.

Biddy. "Good morning, my dear."

O. C., Esq. "Morning, madam; quite enjoying yourself, madam; of course, you are not aware of the fact that I have been up for more than an hour, and have not yet eaten a mouthful? Is that what I married you for, madam? [Gives her a pointed salute on the ankle.] Where are your domestic qualities, madam? [Imprints a mark of affection on the top of her head.] Where was your smile of welcome when you saw me getting off the fence? I watched you, madam. Where was your tender female solicitude when you beheld me looking weakly for want of a little nourishment? Where, I repeat, is my *breakfast*? Cock-a-doodle do!"

Biddy (meekly). "Have a worm, dear?"

O. C., Esq. (solemnly). "I will."

SCENE SECOND.

Mrs. Biddy Chanticleer lays her first egg, and has invited two or three female friends to help cackle. [O. C. Esq., being absent].

Mrs. Biddy. "Cut, cut, cut, cut, cut-a-a-a! cut, cut-a-a-a-a-a cut!"

Mrs. Pur-ely. "Qua, qua, qua, cut-a-a-cut!"

Mrs. Peafeather. "Cluck, cluck, qua, qua, qua, cut, cut-a-a-a-a-cut!" [Is interrupted by the sudden appearance of O. C. Esq., who has just returned from a stag party].

O. C. "Cock-a-doodle-do! Now, may patience be vouchsafed me to ask of you, madam, what does all this mean? Here am I returning, care-worn and exhausted from the excitements and temptations of a delusive world, expecting to find repose and peace in the quiet of the domestic nest, instead of which I discover you in the midst of riot and dissipation. Madam, insult not my penetration by denying it—I affirm that you are having a party!"

Mrs. Biddy (apprehensively). "Not at all, my dear, these my friends were just going by, and stopped in quite accidently, and so—for you see, my dear, I've laid an egg! cut, cut, cut, cut, cut-a a-a-a-a—that is, at least—yes, sir, we've laid an egg."

Three voices (nervously). "Cut, cut, cut, cut-a-a-a-a-a cut!"

O. C., Esq. (majestically). "Peace, hens. Madam, what *does* all this cackling folly mean?" [Exeunt hens, in indignation.]

"Mrs. B. C., it has become necessary, at this stage of our matrimonial career, that I should state, in mild but unmistakable terms, my opinions regarding the appropriate sphere and duties of henhood.

"First, self-devotion: It has been the decision of all rooster kind, for ages, and therefore cannot be denied, the crowning virtue of the hen character is disinterestedness. A true hen shall be patient, self-forgetful, obedient, tenderly solicitous for her husband's little wants, delighting wholly and solely in the graceful and pleasant duties that cluster round the domestic nest. On the contrary, I find you thinking only how to gratify your own selfish tastes and desires, instead of displaying (as might naturally be expected) some little sense of loneliness and melancholy at your husband's absence; I return from a visit of nearly twelve hours, and I find you literally rejoicing! Madam, I ask of you, is this true henhood?

"Second: A retiring position, a delicate shrinking from contact with the coarse and unsympathizing world, an exclusive indifference to all without the sacred circle of the domestic nest. On the contrary, I find you gadding among the other hens of the yard, making appointments, sending invitations. Again I ask of you, madam, is this true henhood?

"Third: Freedom from curiosity; a true hen never evinces the slightest interest in the affairs of her neighbors, scarcely in her own; she never inquires concerning the whereabouts of her husband, being perfectly assured that, wherever he be, and however appearances at the time may seem to tell against him, he is ever acting with a view to the welfare of the domestic nest.

"On the contrary, what do I find to be the truth in regard to you? Not a rooster raises his voice within half mile of the yard, but you are able to name him; not a hen lays an egg but you begin to cackle."

Mrs. Biddy (meekly). "I've laid an egg! cut, cut, cut-a-a-a, No, I mean—yes, sir, we've laid an egg."

O. C., Esq. (with solemn animation.) You've laid an egg! And pray where is the thing?" [Walks briskly to the nest, and takes a microscopic view of the object.]

Biddy. "Cut, cut, cut,—I mean will it do sir?"

O. C., Esq. "Humph—well, yes; very fair, considering; though, now I look more closely, I perceive that it is not precisely shaped; too short, madam, quite too short; not well finished off by any means. And what do you mean, madam, by having the thing so much larger at one end than the other? Where, I ask, is your idea of symmetry? Zounds! madam, if this is the best you can do in that department, I shall lay the next myself."

Mrs. Biddy (with her claw in her eye.) "Please, I couldn't help it; I didn't mean to."

O. C., Esq. (mollified.) "Well, well, don't fret your gizzard. You're no chicken, madam, to be so sensitive about a trifle; only remember my advice in future, and above all, recollect that the crowning virtue of henhood is disinterestedness."

Mrs. Biddy, (meekly) "Have a worm, dear?"

O. C., Esq. (solemnly). "I will."

SCENE THIRD.

Mrs. Biddy C has been setting for three weeks. O. C., Esq., appears in the distance, parting with one of his numerous female friends; the tones of his voice fall faintly on Mrs. Biddy's ear.

O. C., Esq.—"And now, sweetest of hens, farewell! and may all the stars of heaven, and all the saints of the barn-yard meet to register the day when your smile first dawned upon my dreary life, and made me the happiest of roosters. Farewell!"

O. C. wends his homeward way. "Good evening, Jack; monstrous fine hen that. Just been parting from her. Or may be you did not notice her points. Quite fond of *me*, too, I assure you. Still in tears, you will observe—ahem! Cock-a-doodle doo!"

O.-C. reaches the domestic nest—

Mrs. Biddy (feebly.) "Oh, I'm so glad to have somebody to speak to. I haven't stepped off the nest, nor seen a creature, since sunrise. How do you do, my dear? Anything new going on in the yard?"

A long pause. O. C., Esq., appears to be suddenly overwhelmed with depression and silent gloom.

Mrs. Biddy. "What's the matter, sir?"

O. C., Esq., (in a terrible voice, and walking like Othello) "Matter! madam, behold!" [Inserts his bill under his wing, and produces a rooster's tail feather.] "Do you recognize that, madam? Do you acknowledge an acquaintance with the chicken-hearted caitiff who dropped it? Are you aware that I found it within three feet of the domestic nest!"

Mrs. Biddy (languidly.) "Did you? I didn't notice it."

O. C., Esq. "Peace, hen, and listen while in calm but decisive terms I strive to impress upon your mind the enormity of your conduct. Has it not been decided, I ask you, calmly, madam, has it not been the opinion of rooster-kind for ages, and is not therefore undeniable, that (after disinterestedness) the one thing needful to the female character is excessive modesty? A true hen is so strictly and severely virtuous, that the slightest attempt at intimacy from one of an improper sex, though disguised beneath the specious mask of friendship, will excite in her breast the extremest aversion and horror. On the contrary, what do I find to be the case in regard to yourself? Only yesterday, on returning unexpectedly from a little party, I beheld you in animated conversation with my brother! Heavens, madam, am I to be longer the victim of such duplicity? No! sooner would I sacrifice at once the domestic nest, and thing, thy lifeless body—oh! oh! misery! violence! revenge! Frailty, thy name is hen!"

Mrs. Biddy gets fidgetty on her nest, "Oh, dear me, I'm so tired!"

Silence for half an hour.

Mrs B. (in gentle desperation.) "My dear, do you think you would mind looking to the nest a minute, while I run and pick a little bit of something? I haven't taken a mouthful to-day."

O. C., Esq., (starting up in doubt.) "Madam, I have heard aright? Do I understand that you have distinctly offered to shift upon your husband the little duties of the domestic nest? Are you going to step from your sphere, madam? Do you mean to be a hen's-rights hen, madam? Have I not, again and again impressed upon your mind, that female selfishness alone is at the bottom of these impious doctrines? And what, on the contrary, according to the decision of all rooster-kind, should be the real pride and ambition of henhood. Disinterestedness; a true hen glories in little crosses and trials; for without temptations she perceives that there can be no virtue; without trials no patience; without affliction no resignation, which is always so lovely in the female character. A true hen, situated as you are, would not only rejoice that Providence has seen fit to perfect her with trials, but with that beautiful self-abnegation which can never be too strenuously inculcated by rooster-kind, would set herself to planning new sacrifices; I say a true hen, in your situation, instead of sneaking from her little duties, would contrive some plan (if only by reaching out her head, and picking the earth around her) for supplying her husband's little wants."

Mrs. Biddy (meekly). "Have a worm, dear?"

O. C., Esq., (solemnly). "I will."

HARRY C. HARPER, formerly Miner and Shipper of Harry Clag Coal, Mt. Laffee, Wm. Penn Coal, Wolf Creek, Harry Harper Coal, Shamokin, is now general salesman with

JACOB RIEGEL & Co.,

No. 333 Market Street, Philadelphia,

The most beautiful and magnificent Wholesale Jobbing House in the United States, and the largest and most general assortment of Dry Goods in Philadelphia. I shall be very happy to have my old friends and the mercantile fraternity generally to call to see me. I am prepared to sell Dry Goods at the very lowest market rates at all times, and will not allow myself to be undersold by any regular Jobbing House in the country. Please give me a trial and judge for yourselves. Don't forget.

H. C. HARPER,

with JACOB RIEGEL & CO.,

No. 333 Market Street, Philadelphia.

Dec 12, '69

Wire Matting, to see Screens, for Store Fronts, Factories, &c. Heavy Crimped Wire Cloth for cleaning coal, &c. Heavy Screen Cloths and Coal Screens. Wire Webbing for sheep and poultry yards. Paper Makers' Wires, Brass and Iron Wire Cloth Sieves, Painted Screens, Ornamental Wire work. Every information by addressing the manufacturers,

M. WALKER & SONS,

No. 11 North 6th Street, Philadelphia.

Feb 6, '69

NEW ADVERTISEMENTS.

COLBURN'S PATENT

RED JACKET AXE

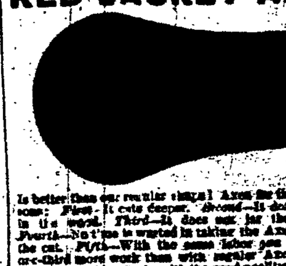

Is better than our regular shaped Axes for these reasons: *First*—It cuts deeper. *Second*—It don't stick in the wood. *Third*—It does not jar the hand. *Fourth*—No time is wasted in taking the Axe out of the cut. *Fifth*—With the same labor you will do one-third more work than with regular Axes. Red paint has nothing to do with the good qualities of this Axe, for all our Axes are painted red. If your hardware store does not keep our goods, we will gladly answer inquiries or fill your orders direct, or give you the name of the nearest dealer who keeps our Axes.

LIPPINCOTT & BAKEWELL, Pittsburgh, Pa.

Sole owners of Colburn's and Red Jacket Patents.

FIRE!! FIRE!! FIRE!!!

GLOBE FIRE EXTINGUISHER CO., No. 4 Dey St., New York. Great reduction in price. No. 1 $35; No. 2 $40; No. 3 $45 First class Agents wanted. Address as above.

Steam Engines AND BOILERS.

From 4 to 350 Horse Power, including the celebrated Corliss Cut-off Engines, Slide Valve Stationary Engines, Portable Engines, &c. Also Circular, Muley and Gang Saw Mills, Shafting, Pulleys, &c. Lath and Shingle Mills, Wheat and Corn Mills, Circular Saws, Belting, &c. Send for descriptive Circular and Price List. WOOD & MANN STEAM ENGINE CO. Utica, N. Y.

WANTED, AGENTS, $75 to $200 per month, everywhere, male and female, to introduce the GENUINE IMPROVED COMMON SENSE FAMILY SEWING MACHINE. This machine will stitch, hem, fell, tuck, quilt, cord, bind, braid and embroider in a most superior manner. Price only $18. Fully warranted for five years. We will pay $1000 for any machine that will sew a stronger, more beautiful, or more elastic seam than ours. It makes the "Elastic Lock Stitch." Every second stitch can be cut, and still the cloth cannot be pulled apart without tearing it. We pay Agents from $75 to $200 per month and expenses, or a commission from which twice that amount can be made. Address SECOMB & CO. Pittsburgh, Pa., Boston, Mass., or St. Louis, Mo.

CAUTION.—Do not be imposed upon by other parties palming off worthless cast-iron machines, under the same name or otherwise. Ours is the only genuine and really practical cheap machine manufactured.

PATENTS.—Munn & Co., Editor's Scientific American, 37 Park Row, New York. Twenty-three years' experience in obtaining AMERICAN and EUROPEAN PATENTS. Opinions no charge. A pamphlet, 108 pages of law and information free. Address as above.

WATCHES. ALUMINIUM BRONZE & OROIDE WATCHES, with American, English and Swiss Movements. Chains and Jewelry of every style. Price List sent free. Address OROIDE WATCH CO., 93 Washington Street, Boston, U. S.

LOCAL AND TRAVELING AGTS. can make large commissions on the sale of several compact articles, universally used. Address E. N. GRATTAN & CO., 837 Chestnut St., Philad'a, Pa.

TEN PER CENT. MICHIGAN BONDS. For sale by A. WILKINS, Detroit, Mich.

$10.00 PER DAY GUARANTEED. Agents to sell the HOME SHUTTLE SEWING MACHINE. It makes the Lock Stitch, alike on both sides, has the under-feed, and is equal in every respect to any Sewing Machine ever invented. Price $25. Warranted for 5 years. Send for circular. Address Johnson, Clark & Co., Boston, Mass., Pittsburgh, Pa., or St. Louis, Mo.

ASK your Doctor or Druggist for SWEET QUININE—it equals (bitter) Quinine. Is made only by F. STEARNS, Chemist, Detroit.

$3000 Salary. Address U. S. Piano Co., N. Y.

Wanted—Agents—TO SELL THE AMERICAN KNITTING MACHINE. Price $25. The simplest, cheapest and best Knitting Machine ever invented. Will knit 20,000 stitches per minute. Liberal inducements to Agents. Address AMERICAN KNITTING MACHINE Co., Boston, Mass., or St. Louis, Mo.

NEURALGIA.—Nervousness & Female Weakness Cured. A Clergyman's Widow suffered for years with the above diseases, and for the benefit of like sufferers will send the means of her own cure free. Mrs. JULIA FRANKLIN, Jersey City, New Jersey.

C-C-C-C-C-C-C-C

OUR new terms to agts. before sending to any other firm. We give agents 105 yds. sheeting for clubs of 100, if all returned, and at the same rate for clubs of thirty, forty and sixty. Recollect our Dollar Sale is the oldest and largest in this city, and perfectly reliable; all orders and letters being answered the same day they are received. Don't pay the high prices charged at the stores, but save your money by sending to us, and don't condemn our club system of selling goods before you try it. Male and female agents wanted in all towns and villages, where prices are high. In sending clubs, send 10 cts. for each name. Circulars sent free by mail. EASTMAN & KENDALL, 65 Hawley Street, Boston, Mass.

HORRIBLE! I have suffered with CATARRH for 30 years; it had destroyed my voice and smelling. Impaired my sight and hearing. In six weeks I have been entirely cured. For humanity's sake I will send the receipt for the simple remedy, postage free to all afflicted. Address Rev. T. J. MEAD, Drawer No. 176, Syracuse, N. Y.

Wanted—Agents For Prof. Parsons's Laws of Business. With full Directions and Forms for all transactions in every State, by Theophilus Parsons, LL.D., Professor of Law in Harvard University. A new Book for everybody. Explaining every kind of contract and legal obligation, and showing how to draw and execute them. The highest and best authority in the land. Send for our liberal terms; also for our Patent Bible Prospectus.—Sent Free. PARMELEE & CO., Phila., Pa.

CHALMER'S PATENT NON-CONDUCTOR, For covering Steam Boilers, Superheaters, Pipes, Cylinders, and all heated surfaces, with Economy, Safety, Durability, Comfort, Simplicity and Neatness. Price 60 cents per Superficial Square Foot. For estimates and further particulars, apply to the PENNA. HEAT RETAINING MANUFACTURING CO., 706 Market Street, Philadelphia, Pa. THOS. SIMPSON, Ashland, Agt. for Penna. May 8, '69

SUMMER RESORT. THE subscriber having purchased the Cold Spring property, on the Schuylkill and Susq. R. R., from the Phila. & R. R. Co., will open it for visitors and families June 1st, '69. It is now undergoing thorough repair, and will be refitted and refurnished in the best manner. Persons can address the proprietor, at Harrisburg, Cold Spring, Box 170. WM. LERCH, Sr. April 24 '69

Watches! Watches!! Cheapest in Town. Large assortment—quality warranted. Also Jewelry very low. JOS. DUERR, 235 Centre St., Pottsville. Particular attention given to the repairing of fine watches. March 20, '69

REMOVAL. CLARK & BIDDLE Jewellers and Silversmiths. Having Removed from 712 Chestnut Street, TO THEIR NEW BUILDING, 1124 CHESTNUT STREET, PHILADELPHIA. Are now opening a large and new assortment of Diamond and other fine Jewelry, American and Swiss Watches, English Sterling Silver Ware, Gorham Electro-plated Ware, Mantel Clocks, &c., &c.

HERRING'S PATENT CHAMPION FIRE AND BURGLAR PROOF SAFES, (WITH DRY FILLING,) Awarded the Prize Medals at World's Fair, London, World's Fair, New York, Exposition Universelle, Paris. FARREL, HERRING & CO., 629 Chestnut Street. HARVEY GILLAM, CHAS. MATHEWS, GEO. W. MYERS, PHILADELPHIA. Herring, Farrel & Sherman, New York. Herring & Co., Chicago. Herring, Farrel & Co., New Orleans. More than 30,000 HERRING'S SAFES have been and are now in use; and over six hundred have passed through accidental fires, preserving their contents in some instances where many others failed. SECOND HAND SAFES of our own and other makers having been received in part pay for the Improved Herring's Patent Champion, for sale at low prices. June 12 '69

GAS FIXTURES AND KEROSENE LAMPS. A GREAT VARIETY OF NEW STYLES. MERIDIAN BURNER. Safest and Best in the market. It gives the largest light of any burner made. COULTER, JONES & CO., Manufacturers and Wholesale Dealers, 702 ARCH STREET, PHILADA. June 5, '69

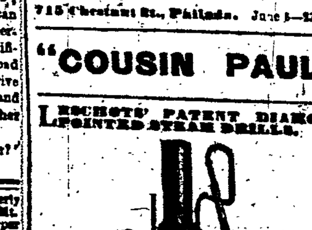

715 Chestnut St., Philada. June 5—13 3m

"COUSIN PAUL."

LESCHOTS' PATENT DIAMOND-POINTED STEAM DRILLS.

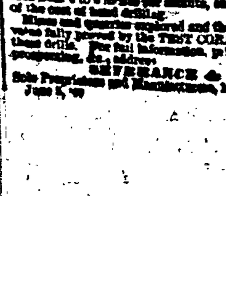

For prospecting, tunneling, shafting, well-boring, submarine blasting, and all varieties of rock-drilling in mines, quarries, roads or canals. Rock drilled from 4 to 6 inches per minute, saving 80 per cent. of the cost of hand drilling. Mines and quarries explored and their character and value fully proved by the TEST CORES taken out by these drills. For full information, price list, terms of prospecting, &c., address SEVERANCE & HOLT, Sole Proprietors and Manufacturers, 16 Wall St., N. Y. June 5, '69

IRON WORKS.

SHENANDOAH IRON WORKS.—The subscriber is now prepared to build Steam Engines, Pumps, Coal Breakers and Drift Cars. All kinds of castings and forgings made to order. Special attention paid to the manufacture of Car Wheels. JOHN CATHER. Shenandoah City, Jan 1, '69

THE PALO ALTO IRON CO. are prepared to furnish T RAILROAD IRON,—weighing from 30 to 70 pounds per yard—STREET RAILS—from 18 to 65 pounds per yard, to suit either for horse cars or locomotives. All these rails are of the LATEST AND MOST APPROVED PATTERNS. Also a general assortment of MERCHANT BAR IRON, Rounds, Flats, Squares, Oval, Half Round and Grooved, HOOP AND BAND IRON, CAR AXLES, RAILROAD CHAIRS, FISH PLATES AND HOOK SPIKES, for rails. ROLLS made of the best brands of cold blast charcoal iron, ready for use, either as CASTINGS FOR ROLLING MILLS. We also invite attention to our DIFFERENT PATTERNS OF SHEARS, for cutting old rails, puddled iron, &c. &c. BENJ. HAYWOOD, President. Office corner 2d and Market Sts., Pottsville, Pa. Jan 1, '69

POTTSVILLE ROLLING MILL, ATKINS BROTHERS, Proprietors, Pottsville, Schuylkill County, Penna., Manufacturers of Railroad Iron (both T and Street Rails) are prepared to receive and execute orders at short notice, for any and all the ordinary sizes in use. Making our own pig metal, we are careful to select suitable ores; buyers can therefore rely upon receiving in all cases first class rails. The smaller sizes of T Rails, 12, 20, 25, 32, and 40 pounds to the yard, always on hand, and supplied in small lots as wanted. Pottsville, Jan 1, '69

BALDWIN LOCOMOTIVE WORKS. M. BAIRD & COMPANY, Broad and Hamilton streets, Philadelphia, Penna., Would call the attention of Railroad Managers, and those interested in Railroad Property, to their system of Locomotive Engines, in which they are adapted to the particular business for which they may be required; by the use of one, two, three or four pair of driving wheels; and the use of the whole, or as much of the weight as may be desirable for adhesion; and in accommodating them to the grades, curves, strength of superstructure, and rail and work to be done. By these means the maximum useful effect of the power is secured with the least expense for attendance, cost of fuel, and repairs to Road and Engine. With these objects in view, and as the result of twenty-three years practical experience in the business by our senior partner, we manufacture five different kinds of Engines, and several classes of sizes of each kind.—Particular attention paid to the strength of the machine in the plan and workmanship of all the details. Our long experience and opportunities of obtaining information, enables us to offer these engines with the assurance that in efficiency, economy and durability, they will compare favorably with those of any other kind in use. We also furnish to order, wheels, axles, bowling or low-moor tire (to fit centres without boring,) composition castings for bearings of every description of Copper, Sheet Iron and Boiler Works; and every article appertaining to the repair or renewal of Locomotive Engines. M. BAIRD, GEO. BURNHAM, CHAS. T. PARRY. Jan 1, '69

TO COAL OPERATORS & MINERS. —Pioneer Boiler Works. The subscribers respectfully invite the attention of the business community to their Boiler Works, on Railroad Street, below the Passenger Depot, Pottsville, where they are prepared to manufacture BOILERS OF EVERY DESCRIPTION. Smoke Stacks, Air Stacks, Blast Pipes, Gasometers, Drift Cars, &c., &c. Boilers on hand. Being practical mechanics, and having for years devoted themselves entirely to this branch of the business, flatter themselves that work done at their establishment will give satisfaction to all who may favor them with a call. Individuals and Companies will find it greatly to their advantage to examine their work before engaging elsewhere. JOHN T. NOBLE, MATHEW RHODA. Jan 1, '69

WASHINGTON IRON WORKS. NOTICE.—The works of the late firm of Wren & Bro., known as the "WASHINGTON IRON WORKS," located on Coal street, in the Borough of Pottsville, will be continued by the subscriber in all its various branches, viz: Steam Engine building, and all kinds of Machinery for mining either coal or ore; blast furnaces of hot or cold blast; all kinds of railroad castings and railroad car fixtures of wrought and cast iron; all kinds of brass castings; all kinds of smithwork, and all sizes of the latest improved pumps, single and double acting. Repairing promptly attended to and neatly executed. By careful attention to business the subscriber trusts he will receive a share of the public patronage so liberally bestowed on the late firm. JAMES WREN. Jan 1, '69

ASHLAND IRON WORKS. THE subscribers are now fully prepared to furnish, at the Ashland Iron Works, Steam Engines and Pumps of any power and capacity, for mining and other purposes, Coal Breakers of every size and pattern now in use, together with castings and forgings of every description. Coal and Drift Cars of all sizes and patterns, large Truck and Horse Cars,—all furnished at the shortest notice. The subscribers flatter themselves that, inasmuch as every member of the firm is a practical mechanic, they will be able to furnish machinery that will compare favorably with any in the Region. All orders directed to J. & M. GARNER, Ashland, Schuylkill County, Pa., will receive prompt attention. J. & M. GARNER. Ashland, Jan 1 '69

FOUNDRY AND MACHINE SHOP, Steam Car Factory, &c. NOTICE.—The business of the late firm of SNYDER & MILNES, will be continued by the subscriber in all its various branches of Steam Engine building, Iron Founder, and manufacturer of all kinds of Machinery, for Rolling Mills, Blast Furnaces, Railroad Cars, &c., &c. He will also continue the business of Mining and Selling the celebrated Pine Forest White Ash and Lewis and Spohn Vein Red Ash Coals, being sole proprietor of these Collieries. GEORGE W. SNYDER. Jan 1, '69

THE MOUNT CARMEL IRON COMPANY, MOUNT CARMEL, NORTHUMBERLAND COUNTY, PA. ORGANIZED UNDER THE LAW OF JULY 18TH, 1863. IRON AND BRASS FOUNDRY, Machine, Screen, and Car Shops. This Company is composed of Practical Mechanics in all the branches, and will faithfully fill all orders for work entrusted to them. We are using Jonas Laubenstein's Patent for making Square-Iron Woven Screens. DANIEL HOCH, Prest. T. C. BODGERS, Supt. Jan 1, '69

HOTELS.

LA PIERRE HOUSE, Broad and Chestnut Sts., Philadelphia. THE undersigned having leased the above favorite House, and having refitted and refurnished it throughout in the most elegant manner, IT IS NOW OPEN FOR THE RECEPTION OF GUESTS, with all the appointments of a First Class Hotel. J. E. BUTTERWORTH & Co., Proprietors. March 27, 1869

EXCHANGE HOTEL, (LATE "UNION,") Corner Centre and Callowhill Streets, POTTSVILLE, PA. SAMUEL GARRETT, Proprietor. April 10, 1869

FERTILIZERS.

FERTILIZERS. 100 TONS "HALL'S" SUPER PHOSPHATE OF LIME, Manufactured by Hench & Son, Exeter. Warranted pure, unadulterated, active and reliable fertilizer. For sale by GLENN & BELL, Agents, 309 Railroad street. A liberal discount to dealers from manufacturers prices. WM. DONALDSON. Pottsville, March 27, '69

BOWER'S COMPLETE MANURE, MANUFACTURED BY HENRY BOWER, CHEMIST, PHILADELPHIA, MADE FROM Super-Phosphate of Lime, Ammonia & Potash. WARRANTED FREE FROM ADULTERATION. This Manure contains all the elements to produce large crops of all kinds, and is highly recommended by all who have used it, also by distinguished Chemists who have, by analysis, tested its qualities. Packed in Bags of 200 lbs. each. DIXON, SHARPLESS & CO., AGENTS, 39 South Water and 40 S. Dela. Avenue PHILADELPHIA. For Sale by WILLIAM REYNOLDS, 79 South Street, BALTIMORE, MARYLAND, And by dealers generally throughout the country. For information, address Henry Bower, Philada. January 9, 1869

MORO PHILLIPS' GENUINE IMPROVED Super-Phosphate of Lime. STANDARD GUARANTEED. For Sale at Manufacturers' Depots, No. 27 North Front St., Philadelphia, and No. 95 South St., Baltimore. And by Dealers in general throughout the Country.

The SOMBRERO GUANO of which MORO PHILLIPS' PHOSPHATE is and always has been manufactured, (and of which he has sole control for the United States,) contains fifty per cent. more Bone Phosphate than Raw Bone, therefore it is more durable. A large percentage is Soluble, and will immediately yield its nourishment. The Ammonia it contains is pure and ready to yield its value—not animal matter, capable of yielding its ammonia after decomposition in the soil. Nothing is spared in its manufacture to render it the most valuable Super-Phosphate and Crop Producer in the market. Eight years' experience has proved to the farmer that it is durable and can always be relied on as uniform in quality; and the numerous unsolicited testimonials continually received of its use in competition with other Fertilizers, fully attests that it has not been excelled. Price $56 per ton of 2,000 lbs. Discount to dealers. MORO PHILLIPS, SOLE PROPRIETOR AND MANUFACTURER. March 13, '69

FURNITURE WAREROOMS. Constantly on hand, a large assortment of the best CABINET WARE. Full Suits of Chamber Furniture, PARLOR SUITS, DINING ROOM & HALL FURNITURE. Best Hair & Husk Mattrasses, &c. Persons wishing to purchase will do well to call and examine stock. DANIEL H. KARCHER, 236 S. Second St., below Dock, PHILADELPHIA. January 2, '69

CHARLES LOGUE, DEALER IN FOREIGN AND DOMESTIC WINES & LIQUORS, London Brown Stout, Edinburgh Ale, and Dublin Porter, No. 149 Centre St., opposite American House, Pottsville, Penna. ALSO SOLE AGENT FOR Niagara Star Bitters, (A SURE REMEDY FOR DYSPEPSIA.) HERB BITTERS, AND MILLS BOURBON WHISKEY. Oct 17, '68

BUSINESS CARDS.

HARRIS BROTHERS, CIVIL ENGINEERS, Attend to Mining Engineering, Railroad Location and Construction, Topographical Surveying, and all other work in the line of their profession. Office—Over Bright's Iron Store. Jan 1, '69

HENRY PLEASANTS, CIVIL AND MINING ENGINEER, SURVEYS AND Inspects Collieries, and examines Mineral Lands.—Office—Bannan's Building, Centre St., opposite Episcopal Church. Jan 1, '69

JOSEPH W. GEARY, Civil and Mining Engineer, POTTSVILLE, PA. Office Bellman's Building. Jan 1, '69

P. W. SHEAFER, Pottsville, Pa., late of the Pennsylvania State Geological Survey, explores lands, mines, &c.

FRANK CARTER, Real Estate-Agent, MAHANOY CITY, Schuylkill County, Pa. Letter Address—"Mahanoy City P. O." Jan 1, '69

GEORGE H. STRAUCH. STRAUCH & COCHRAN, CIVIL AND MINING ENGINEERS and DRAUGHTSMEN, 155 Centre Street, Pottsville, (Up Stairs). Jan 1, '69

MILLINERY NOTIONS AND LADIES FURNISHING GOODS, AT 202 Centre Street, Pottsville. Constantly on hand a new and well selected stock of Millinery Goods of the latest and most approved styles. Hosiery, Kid Gloves a speciality, Ladies' and Childrens' Vests, Corsets, &c. &c. And everything required in the line of Ladies' Furnishing Goods, Notions and Millinery. Jan 1, '69 T. STRAUCH.

BUY YOUR GUM —AND— LEATHER BELTING, LACING AND PUMP LEATHER, AT W. W. WOLFF'S, No. 61, Cor. 4th and Market Sts., POTTSVILLE. June 12, '69

NEW BOOKS, as soon as issued. NEW STATUETTES,—(Rogers' Groupes.) Just received at BANNAN & RAMSEY'S Pottsville.

H. Gressang & Son Furniture Warerooms, Cor. Centre & Union sts POTTSVILLE. H. Gressang having admitted into his business his son, John F. Gressang, the firm is now prepared to furnish the citizens of Pottsville and vicinity with furniture of all kinds of the latest and best styles. Undertaking promptly and satisfactorily attended to. H. GRESSANG & SON. July 18 '68

SCHUYLKILL COUNTY SOAP AND CANDLE WORKS, E. C. NIEDT & CO. Successors to CHAS. F. KOPITZSCH, Corner of Second and High Sts. POTTSVILLE, PA. Jan 1, '69

SAMUEL CHRISMAN, Justice of the Peace, Real Estate Agent, and Licensed Auctioneer, No. 1 Mahantongo Street, Pottsville, Penna. Special attention given to all business in the above branches. Having a large experience, satisfaction and promptness guaranteed. Collections especially solicited and will receive immediate attention. Jan 1, '69

B. H. SLEEPER & CO., 722 & 724 MARKET STREET, PHILADELPHIA, PA., IMPORTERS AND WHOLESALE DEALERS IN FANCY GOODS, Druggists' Sundries Toilet Articles, &c. Drug Stores fitted out with Bottles, Labels, Etc. Country Merchants and Druggists are invited to call and EXAMINE OUR STOCK. Dec 19, '68

Root's Sectional Wrought Iron SAFETY BOILERS ROOTS IMPROVED TRUNK ENGINES, Stationary, Portable and Marine. Double Piston Square Hoisting Engines, Hoisting Machinery for Coal Shafts, Sloping, Grist Mills, Stores, &c. One of these Hoisters can be seen running daily HILL & HARRIS' Colliery, Mahanoy City, Pa. Particular attention is invited to the Hoister which has no equal. No dead points—having two pistons in one cylinder, either end of which is taking full steam when the other is passing centre. It requires no friction clutches or brakes of any kind. Started, reversed or stopped instantly, and at any point of revolution by the simple movement of a single lever.—Having no keys, gibs, set screws, or other adjustable parts, which in other hoisters require the knowledge and constant care of an experienced engineer, can be put in the hands of the most inexperienced persons. All its working parts are enclosed in the case or cylinder, and are thus protected from breakage, the effects of dust, dirt, and frost or weather. Its extreme lightness, compactness and rapid speed, highly commend it for this use. Orders received for the manufacturer by the undersigned, who will also furnish descriptive catalogues, price lists, drawings, estimates, and other information. NATHANIEL GARRET, Mahanoy City, Pa. A. H. CHURCH, Danville, Pa. March 28, '68

CHAS. WOLTJEN & BRO., WHOLESALE AND RETAIL TOBACCO WAREHOUSE, No. 310 Centre St., (Old Town Hall,) POTTSVILLE, PA. We respectfully call the attention of the public to our large and well assorted stock of Genuine Havana and Domestic Segars, Leaf, Smoking and Chewing Tobacco, Meerschaum, Wood and Clay Pipes, Fancy Goods, &c. &c., At prices competing with any house in the larger cities. STOREKEEPERS will find it much to their advantage to give us a call before buying elsewhere, as we sell them at actual Wholesale City Prices—saving them the freight and the usual additional charges on city bills. Give us a trial, and satisfy yourself whether we come up to our promise. Of all goods in our line of business, we keep the largest stock and variety ever kept in this County. Tobacco and Cigars sold Stamped and in Packages strictly according to law—we giving to our customers the guarantee of receiving tax paid goods. All goods bought at our Store, which should not prove perfectly satisfactory, may be returned, and the money paid will be refunded. Chas. Woltjen & Bro., 310 Centre St., Pottsville, Pa. Feb 13 '69

WINES OF OUR OWN IMPORTATION. INDUCED by some of our friends who are acquainted with our European facilities, to establish in THIS PLACE an importing WINE BUSINESS in connection with our Tobacco Business, where they would rest assured of getting an unadulterated article, and knowing from own personal experience the difficulty of securing a genuine Wine, and in particular a Wine for medical purposes, we concluded to give it a trial, and in consequence ordered and have now in store of Our Own Direct Importation, In Cases of One Dozen each, PORT WINE, SHERRY, PONTET CANET, ST. JULIEN, PAUILLAC, CHAUTEAU LA GERMANVILLE, LAUBENHEIMER, NIERSTEINER, RUDESHEIMER; also, DARK SWEET MALAGA, (a fine Ladies Wine) Also—DE ST. MARCEAUX & CO., of Reims' celebrated CHAMPAGNE, CARTE NOIRE and CARTE BLANCHE, in quarts and pints. Also SHERRY IN CASKS. We guarantee all these wines to be genuine, and can fully recommend for all purposes. We will sell with a slight advance of cost of importation, and if our friends and neighbors will give us the encouragement needed, we will enlarge also this branch of our business to such an extent, as our home consume may demand. Chas. Woltjen & Bro., 310 Centre St., Pottsville, Pa. Feb 13 '69

PAPER PATTERNS OF London, Paris and New York FASHIONS. J. G. MAXWELL, IMPORTER AND MANUFACTURER OF LADIES' DRESS TRIMMINGS, No. 1022, S. E. Cor. Chestnut and Eleventh Streets, PHILADELPHIA, begs leave to inform the Ladies that he has added a PATTERN DEPARTMENT to his establishment, where a complete assortment of the Latest Novelties in Paper Patterns can at all times be found. As the latest styles from London and Paris will not be received in this country until after the first of March, the styles in vogue this Spring will be opened on Monday, March 8th, 1869. Additions will constantly be made on the arrival of every steamer from Europe. Patterns for Misses and Children will be made a specialty, and Ladies may rely on getting plain patterns accurately cut to measure, of any style required, at a few moments' notice. Sole Agent for Merchants and Dressmakers, at lowest terms, and promptly expressed to all parts of the United States. [illegible] Cutting taught. Small Fancy Orders, and Plaiting and Goffering executed at a few hours' notice. March 6, '69

PLUMBING. WILLIAM C. RHOADS, [illegible] Street, Philadelphia, Pa. Steam and Gas Fitting, Pumps, Hand-Power and Steam, Marble and Soapstone Work for Plumbers, wholesale and retail. Terra Cotta Pipe, Chimney Tops, etc. Samples of finished work may be seen at my store. May 18, 1869

[illegible] Pottsville.

KOONS & RUOFF, 209 North [illegible], Philada. DEALERS IN FOREIGN AND DOMESTIC FRUITS. SOLE Agents for CHAMPION BROS. celebrated SOAPS, [illegible]. JOHN W. KOONS. JOHN D. RUOFF. April 17, '69

Sheafer & Lowrey's INSURANCE ROOMS,

180 Centre St., Pottsville.

AGENTS FOR

Aetna of Hartford, Conn	[illegible]
Hartford	[illegible]
Phenix of Brooklyn, N. Y	[illegible]
Lorillard of New York	[illegible]
Phenix of Hartford	[illegible]
International of New York	[illegible]
Springfield Fire and Marine of Springfield, Mass	937,172
Yonkers and New York of N. Y.	801,362
Merchants of Hartford	415,330

ALSO AGENTS FOR THE NEW ENGLAND MUTUAL LIFE INSURANCE COMPANY OF BOSTON. The OLDEST and one of the MOST RELIABLE Life Insurance Companies in America. AND THE AETNA LIVE STOCK INSURANCE COMPANY OF HARTFORD. The above are among the OLDEST and MOST RELIABLE Insurance Companies doing business in the country. The AETNA alone paid over $23,000,000 to losses in 50 years. [Dec 18 '68]

CONTINENTAL LIFE INSUR. CO. OF NEW YORK.

One of the strongest, safest, most successful corporations of this character is the CONTINENTAL Life Insurance Co. of New York.—N. Y. EVENING POST.

JUSTUS LAWRENCE, President.

J. P. ROGERS, Secretary.

NO CONNECTION WITH ANY OTHER COMPANY EITHER LIFE OR FIRE.

ITS VERY LARGE BUSINESS ACCUMULATED ENTIRELY UPON ITS OWN MERITS.

ASSETS JANUARY 1, 1869, $2,067,178 00.

By official report of Insurance Department of State of New York, 1-69, "The most economical Company in existence." Its ratio of Losses paid to Income, only Four Per Cent, whereas the general average of other companies is upwards of Thirteen Per Cent.

ONLY FIRST CLASS RISKS TAKEN.

Policies issued in 1868,	6,004
Total Income	$1,514,030 00.
Amount claims paid in 1868,	$62,850 00.
Interest received and accrued in 1868,	66,567 00.

In accordance with the Laws of the State of New York, all companies doing business in that State, are required to deposit $100,000 with the State Department, as security to the Policy-holders, and are required to furnish annually a sworn statement setting forth a full exhibit of their affairs. A few companies have not complied with this Law; hence the community are in the dark as to their condition as compared with first class institutions. N. Y. Insurance Department's official statement for 1868 showing condition of all companies who have complied with State Laws in the hands of our Agents for Schuylkill County.

F. B. WINGERT, Cashier First National Bank, Ashland.

A. S. DOTTER,

S. H. PURDY, 185 CENTRE Street, Pottsville, Pa.

PENNSYLVANIA AGENCY: WINTER & JEWELL, Managers, Office, 425 Chestnut St., Philadelphia, Pa. March 27, '69

NORTH AMERICAN MUTUAL LIFE INSURANCE COMP'Y. PHILADELPHIA, PENNA.

BOARD OF DIRECTORS:

W. W. KURTZ, Firm of Kurtz & Howard, 32 S. 3d st. SAM'L C. PALMER, Cashier Commercial Nat'l Bank. J. E. KINGSLEY, Proprietor Continental Hotel. HENRY W. GWINNER, Gen'l Ticket and Passenger Agent, Penna. R. R. JAS. SHIELDS, Firm of Shields & Bro., 119-321 st. THOMAS K. PETERSON, No. 35 South Fourth St. RICHARD WOOD, Firm of Wood, Marsh, Hayward & Co., 309 Market St. FRANCIS FUNK, 118 Market St., Philadelphia. JACOB A. GARDNER, Late of the Firm of Hallowell Gardner & Co., 615 Chestnut St. PAUL P. KELLER, Firm of Borda, Keller & Nutting, 237 Walnut Street.

THIS COMPANY HAS DEPOSITED ONE HUNDRED THOUSAND DOLLARS in Government Bonds, with the Auditor General of Pennsylvania, as security for POLICY HOLDERS! Thus giving those who Insure with this Company, undoubted security for their investment.

This Company offers the following advantages to those contemplating Insurance:—

1.—Moderate rates of Premiums.

2.—All Policies are Non-Forfeitable.

3.—There are no Premium Notes to sign.

4.—Premiums are payable in cash—but a loan of one-third will be granted by the Company when the full annual premium is paid.

5.—The restrictions upon travel are less than in most Companies.

6.—Dividends are declared annually in cash on the contribution plan, on all participating policies.

7.—Policies are issued upon all desirable plans.

8.—Policies are issued upon the low rate stock plan.

9.—All losses are promptly paid.

Agents Wanted in every Town and District. LIBERAL TERMS will be made with GOOD CANVASSERS who are invited to address this office, and CIRCULARS, PAMPHLETS and full particulars will be cheerfully given on application to LUTHER S. KAUFFMAN, Minersville, Schuylkill County, Pa. General Agent for Schuylkill and Carbon Counties. Dec. 5, '68

1846. The Oldest Established English House in New York. 1846. SIMMONS' MINERS' ARMS AND MANCHESTER HOUSE, No. 2 FRONT ST., NEW YORK. Board per Day.................. $1 40 | Board per Week.................. $7 00. This house is convenient to Castle Garden and all the Eastern and Western Railroad Depots and European Steamship Piers. Every information given to parties traveling to or from European ports, and all parties having friends coming from the other side, can have them met at Castle Garden and forwarded to destination, on notifying the proprietor by letter. This house can be reached by Railroad in five minutes, at a cost of six cents, and cars pass the door for all depots and steamship lines every few minutes. N. B. There are NO RUNNERS connected with this establishment, and any parties representing themselves as such must be avoided. H. SIMMONS, Proprietor. July 4, '68

H. P. STICHTER, DEALER IN Hardware, Iron, Glass & Miners' Supplies, MAHANOY CITY, PA. GENERAL AGENT FOR F. HAZARD'S WIRE ROPE, H. DISSTON'S CIRCULAR SAWS, SUTHERLAND STEAM PUMP; TRENTON TERRA COTTA PIPE & CHIMNEYS, KENNYSON'S PATENT OIL CUP, TRENTON FIRE BRICK AND CLAY, PALO ALTO T RAIL. Orders filled with dispatch. Office with Jas. Lanigan, 163 Centre Street, Pottsville, Pa. March 20 '69

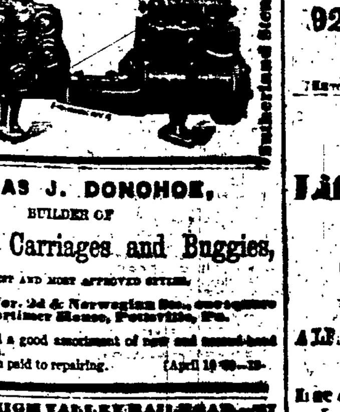

Sutherland Steam Pump.

THOMAS J. DONOHOE, BUILDER OF First Class Carriages and Buggies, OF LATEST AND MOST APPROVED STYLES. MANUFACTORY—Cor. 2d & Norwegian Sts., one square back of Mortimer House, Pottsville, Pa. Constantly on hand a good assortment of new and second-hand Carriages and Buggies. Special attention paid to repairing. April 10 '69

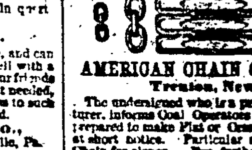

Over 20 Years Experience in the Business. PETER KENDRICK'S AMERICAN CHAIN CABLE WORKS, Trenton, New Jersey. The undersigned who is a practical Chain Manufacturer, informs Coal Operators and others, that he is prepared to make Pit or Crane Chains of every size at short notice. Particular attention given to Pit Chains for slopes. For further information send for circular. Feb 13, '69

EDWARD FISHER. FIDEL FISHER. FISHER BROTHERS, (Successors to H. Leimmeres) WATCHMAKERS & JEWELERS, 193 Centre Street, Pottsville. Just received, a large and well selected stock of GOLD AND SILVER WATCHES, CLOCKS, JEWELRY, Solid and Silver Plated Ware. Also a very superior stock of Musical Instruments, CONSISTING OF Pianos, Organs, Melodeons, Violins, Guitars, Clarionets, Flutes, &c. SHEET MUSIC FURNISHED AT SHORT NOTICE. February 6, '69

RIEHLE BROS. Successors to BANKS, RIEHLE & CO., Philadelphia. Manufacturers of COAL, HAY, CATTLE and PLATFORM SCALES and BEAMS, HOPPER SCALES for MILLERS and GRAIN DEALERS. All work warranted. Send for an Illustrated Circular. N. W. Cor. 9th & Melon Sts., bel. Coates, Philadelphia. Mar 23 '69

HENRY HARPER, 520 ARCH ST., PHILADELPHIA. Has a large stock, at low prices, of fine Watches, Jewelry, Solid Silverware AND PLATED SPOONS, CASTORS, TEA SETS, &c. April 3, '69

CUMBERLAND COAL. THE undersigned are prepared to deliver [illegible] CUMBERLAND COAL, on board vessels at Georgetown, D. C., at the lowest going rates. [illegible] GEORGE & GLENN.

LEHIGH VALLEY RAILROAD.—[illegible] SUMMER ARRANGEMENT. TRAINS ON THE LEHIGH VALLEY RAILROAD ON AND AFTER MONDAY, APRIL [illegible], 1869, will run in connection with the several roads, running to Wilkesbarre, New York and Philadelphia, as follows: DOWN TRAINS.

Stations: Leave Wilkesbarre, Mount Carmel, Mahanoy City, Mauch Chunk, Allentown, Bethlehem, Easton, Philadelphia, New York. [illegible]

UP TRAINS. Stations: Leave New York, Philadelphia, Easton, Bethlehem, Allentown, M. Chunk, Ma'noy City, Mt. Carmel, Wilkesbarre. [illegible]

All Up and Down trains connect at Easton with the trains of the Central Railroad [illegible] New York. [illegible]

H. STANLEY GOODWIN, Gen'l Pass. Agent. Jan. 1, '69

"COUSIN PAUL."

HARDWARE.

BRIGHT & CO., DEALERS IN HARDWARE, IRON, PAINTS, GLASS, &c., NEARLY OPPOSITE THE MINERS' BANK, POTTSVILLE, PA. January 1, '69

BRIGHT & CO., HARDWARE POTTSVILLE, PA. Jan 1, '69

CHINA AND GLASS WARE. MARKSEN & WITTE, 713 Chestnut St., Philadelphia, have all prices reduced, and are selling now Best Iron Stone Dinner and Tea Sets, of 100 pieces for $23. Best Paris Granite Dinner and Tea Sets, of 100 pieces, for $30. Best French China Dinner and Tea Sets, of 100 pieces, for $45. Best Iron Stone Tea Sets, 46 pieces, for $6 50. Best Paris Granite Tea Set, 46 pieces, for $7 75. Best Gilt China Tea Set, 46 pieces, for $12 50. Plain French Goblets, for $2 a dozen. Cut French Table Tumblers, for $3 25 a dozen. Cut French Goblets for $4 a dozen. Fine Bohemian Engraved Goblets for $4 50 a dozen. White Iron Stone Toilet set complete, 10 pieces for $3.75. [June 27, '68]

THE subscriber would call the attention of COAL OPERATORS AND OTHERS ENGAGED IN BLASTING, to an extra quality of chemically prepared SALTPETRE POWDER, warranted NOT TO SMOKE, nor leave any injurious effects after a blast, although used in a place where there is no ventilation. It is also from 25 to 76 per cent. more powerful than any Saltpetre Powder now being used for mining purposes, and can be used with perfect safety. D. BEVERIDGE, Sole Manufacturer and Proprietor. Orders sent to his Mills at Barnesville, this County, will receive prompt attention. February 20, '69

THE BRADBURY PIANO-FORTES.

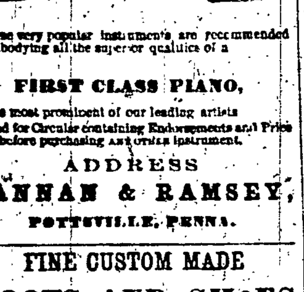

These very popular instruments are recommended as embodying all the superior qualities of a FIRST CLASS PIANO, By the most prominent of our leading artists. Send for Circular containing Endorsements and Price List, before purchasing any other instrument. ADDRESS BANNAN & RAMSEY, POTTSVILLE, PENNA.

FINE CUSTOM MADE BOOTS AND SHOES FOR GENTLEMEN. All the LEADING STYLES on hand or made to measure. Prices fixed at LOW FIGURES. An Illustrated Price List, with instructions for self measurement sent on receipt of Post Office address. WILLIAM F. BARTLETT, 33 South Sixth Street, above Chestnut, PHILADELPHIA. Aug. 22, '68

NEW FEE BILL. We have printed the new Fee Bill for Justices and Constables, as revised and adopted by the Legislature, April 2d, 1869. Price, 25 cents. Mailed free on receipt of price. Liberal discount to the trade. BANNAN & RAMSEY, Book & Stationery Store.

E. D. SMITH, SHIPPING AGENT, Receives Pig, Rail, and Bar Iron, and other HEAVY FREIGHT at ELIZABETHPORT, CENTRAL RAILROAD DOCKS JERSEY CITY, HOBOKEN..........MORRIS & ESSEX. Correspondence and Consignments respectfully solicited. P. O. Address—ELIZABETHPORT, N. J.

"COUSIN PAUL," BY A LADY OF POTTSVILLE, AT BANNAN & RAMSEY'S

Summer Dress Goods, AT THE "BEE HIVE" POPULAR Dry Goods Store, PHILADELPHIA. On Monday, May 31st, 1869, We shall OPEN 500 Pieces, 25,000 Yards, Silk Figured Grenadines (The balance of an importation) At 37½ Cents per Yard. Cost to import, FIFTY-FIVE CENTS. These Goods are seasonable and Great Bargains. J. W. PROCTOR & CO., THE "BEE HIVE," 920 Chestnut Street, PHILADELPHIA. March 27, '69

AMERICAN Life Insurance Comp'y OF PHILADELPHIA, ALEX. WHILDIN, President. J. S. WILSON, Secretary. Income 1868.........$1,118,530 20. THE AMERICAN—Is now one of the oldest Companies in the United States. THE AMERICAN—Issues policies on ALL desirable plans. THE AMERICAN—Makes ALL policies non-forfeitable. THE AMERICAN—Has no unnecessary restrictions on travel and residence. THE AMERICAN—Declares dividends annually at the end of the first year. THE AMERICAN—Pays all losses promptly. Where can you Find Greater Advantages? C. LITTLE, Agent.

SAMUEL MORRIS, Jr., WHOLESALE AND RETAIL DEALER IN Dry Goods, Clothing, Notions, Groceries and Queensware. No. 210 CENTRE ST., POTTSVILLE, PENNA. [illegible]

SAVE YOUR MONEY BY SAVING YOUR LEATHER. BUY C. S. FOSTER'S WATER-PROOF GREASE AND LEATHER PRESERVATIVE. [illegible]

[illegible] Pottsville. [illegible]

LEGAL CARDS.

GEORGE R. KAERCHER, ATTORNEY AT LAW. Philadelphia. Office, 222 South 4th St., opposite office of Philada. & Reading R. R. Co. June 12, 1869

HENRY C. SHEAFER, ATTORNEY AT LAW. Office 159 Centre St., Pottsville. May 24, '69

J. A. W. PASSMORE, ATTORNEY-AT-LAW, Pottsville, Pa. Office, No. 9 Mahantongo Street, opposite Post Office. April 3, '69

GEORGE R. KAERCHER, ATTORNEY-AT-LAW. POTTSVILLE, PA. Office No. 179 Centre St., nearly opp. Miners' Bank. April 3, '69

JOHN W. BICKEL, Attorney-at-Law, No. 180 Centre St., Pottsville, Pa. Can be consulted in German. Jan 1, '69

BENJAMIN R. McCOOL, Attorney at Law. OFFICE—Mahantongo Street, above Centre. Jan 1, '69

H. CLAY BERGSTRESSER, Attorney at Law, Ashland, Schuylkill County, Pa. Office—On Centre street, opposite the Post Office. Jan 1, '69

CHRISTOPHER LITTLE, Attorney at Law, and Notary Public, Authorized to administer affidavits, &c. and to take depositions, and acknowledgments of deeds, mortgages, powers of Attorney, &c. POTTSVILLE, SCHUYLKILL CO., PA. LAW AND COLLECTION OFFICE, Mahantongo St. (opposite Post Office.) Jan 1, '69

JAMES M. CAMPBELL, Attorney at Law, Rooms 15 and 16 Penn Building, No. 430 Walnut St., Philadelphia. Jan 1, '69

WILLIAM R. SMITH, Attorney-at-law, No. 154 Centre St., Pottsville, Pa. January 1, '69

DANIEL D. DILLMAN, Attorney-at-Law, Pottsville, Pa. Office, No. 9 Mahantongo Street. January 23, '69

L. F. WHITNEY, BANKER, CENTRE STREET, POTTSVILLE, Dealer in AMERICAN AND FOREIGN GOLD AND SILVER, Foreign Exchange, United States Bonds, Quartermaster's Vouchers And Uncurrent Money. MONEY RECEIVED ON DEPOSIT.—INTEREST allowed as per special agreement. STOCKS and BONDS bought and sold at the New York and Philadelphia Boards of Brokers at the usual Commission. Jan 1, '69

MINERS' SAFETY LAMPS of the most approved Davy Patterns, for working, made of Inspected Gauze. Also the Clanny Lamp Pattern for Bosses and also for working. Also Iron and Copper Gauze, all of which will be sold wholesale and retail by BANNAN & RAMSEY, Pottsville. Lamp Gauzes, both Iron and Copper, ready [illegible] always on hand. Odd sizes made to order.

BARTRAM & FANTON FIRST PREMIUM BUTTON-HOLE & SEWING MACHINES.

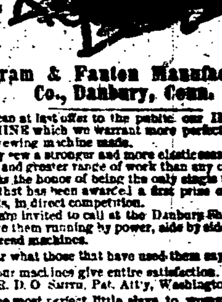

Bartram & Fanton Manufacturing Co., Danbury, Conn.

We can at last offer to the public our IMPROVED MACHINE which we warrant more perfect than any other sewing machine made. They sew a stronger and more elastic seam, and do a better and greater range of work than any other. It has the honor of being the only single thread machine that has been awarded a first prize over double threads, in direct competition. All are invited to call at the Danbury Shirt Factory and see them running by power, side by side with double thread machines. Hear what those that have used them say: "Your machines give entire satisfaction." E. D. O. SMITH, Pat. Atty, Washington, D. C. "The most perfect little slave to woman's hand I have ever seen." MRS G. H. S. HULL, Brooklyn, N. Y. "Could almost as well part with our farm." MRS. MEAD. "I have used nearly every kind and never saw its equal." MRS. G. H. ARNOLD, San Francisco, Cal. "A quantity of neatly finished garments folded and nicely laid away, a new proof that the B. & F. Machine is not only better than any other, but really perfect." MRS. G. H. FARNUM, N. Y. "J'en suis charmée. MME. CHASSOUX, Paris, France." "They are of the best on exhibition; we therefore recommend them to honors of the first class." JUDGES AMERICAN INSTITUTE FAIR.

AGENTS WANTED With more or less capital to engage with us in the sale of these Machines, all over the world. LARGE INDUCEMENTS GIVEN. Send for Circular and Terms to Agents. ADDRESS: S. H. PURDY, GENERAL AGENT, Office at No. 185 Centre Street, POTTSVILLE, PA. Oct 10 '68

WM. B. VONDERSMITH, Ship Broker and Commission Merchant, NO. 49 FRONT STREET, (corner Coenties' Slip,) NEW YORK. Contracts made for shipment from New York or vicinity for IRON ORE, SCRAP IRON, GRAIN, CLAY, etc., to all points on the line of the SCHUYLKILL CANAL, at low rates. Jan 16, '69

D. A. SMITH, MERCHANT TAILOR, Centre Street, Pottsville, Penna. January 1, '69

SAVE THE OLD PAPER. 3 Cents a pound paid for clean White Writing and Magazine Paper—and also Old Newspapers, Pamphlets and Old Books with the covers taken off. Colored Paper 1 cent a pound. BANNAN & RAMSEY.

ROLLING MILL FOR SALE.—The undersigned offer for sale the "MOUNT CARBON ROLLING MILL," located at Mount Carbon, near Pottsville, Schuylkill County, Pa. The Mill contains 4 double puddling furnaces, 2 heating furnaces, 1 train 18-inch rolls for puddled bars, 1 merchant bar iron train, 1 train plate rolls 72 inches in length by 24 inches diameter, and all other machinery for the manufacture of the above description of iron. The plate and puddling mills are propelled by a vertical engine of 300 horse power; the bar mill by a horizontal engine of 50 horse power, and the remainder of the machinery, such as shafting, shears, fans, &c., by 2 engines of 40 and 10 horse power respectively. The Mill buildings, which cover an area of over 25,000 square feet, are all (as are the furnaces and machinery they contain) of recent construction, built in a most substantial manner, and covered with slate. A switching from the Reading Railroad, which immediately adjoins, serves for the convenient discharge of coal, metal, &c., and for shipment. Lying contiguous and appurtenant to the Rolling Mill, are 137 acres of arable and woodland, also an office, iron house, 21 good and convenient dwelling houses and an excellent barn. Part of the land, if laid out in town lots, would meet with a ready sale. A capacious reservoir near the Mill, affords to the boilers an abundant supply of pure spring water. There is also an excellent stone quarry on the premises. For the successful prosecution of the manufacture of iron, the location is such as is rarely surpassed. Coal of the best quality is mined in the immediate vicinity. The facilities of transportation are ample—either by the Reading Railroad and its numerous connections, or by the Schuylkill Canal. The large quantity of iron consumed in the coal region, affords an excellent home market, and an abundant supply of scrap iron. For further information apply to JAMES A. INNES, Pottsville, Pa. P. C. ONDERDONK, Princeton, N. J. or to CALVIN B. BARTOLETTE, Port Clinton, Pa. Jan 1 '69

DR. W. H. ROBINSON, (Successor to J. G. Brown & Son,) WHOLESALE AND RETAIL DEALER IN DRUGS AND CHEMICALS, Perfumery, Dye Stuffs, &c., No. 263 Centre Street, Pottsville, Penna. N. B.—Particular attention given to Physicians Prescriptions at all hours of the day and night. February 27, 1869

TOBACCO & CIGAR WAREHOUSE. WM. E. BOYER. Manufacturer and Wholesale Dealer in Leaf and Manufactured Tobacco, Cigars, Snuff, Pipes, &c. No. 295 Centre St., cor. Callowhill, Pottsville. Agent for Gail & Ax' Smoking Tobacco. April 10, '69

JOHN H. SHEAFER, CIVIL AND MINING ENGINEER, AGENT FOR THE Pottsville and Colorado Gold and Silver Mining Company. Attention given to the negotiation of coal leases and purchase and sale of coal lands. Office Bateley's Building, corner Centre and Mahantongo streets, Pottsville, Pa. April 10, '69

NEW STATIONERY STORE AND BOOK BINDERY. JOHN M. MILLER BOOK BINDER, PRINTER, STATIONER, AND BLANK BOOK MANUFACTURER, MARKET ST., 4 doors above [illegible] & Co. BLANK BOOKS of all kinds printed, ruled and bound to any pattern. [illegible] GIVE ME A TRIAL. April 24, 1869

REMOVAL. JAMES HOOPER has removed his Tin Shop [illegible] No. 209 Centre Street. [illegible] April 3, 1869

New Tin and Sheet Iron Ware MANUFACTORY, SILVER TERRACE, Pottsville, Pa. THE UNDERSIGNED having [illegible] SAMUEL T. HILL. April 3, '69

EDUCATIONAL.

LEBANON VALLEY COLLEGE. Fall Term Commences Aug. 3, 1869. This institution aims to EDUCATE youth of both sexes in all the SOLID and ORNAMENTAL branches. Its officers hold that students should be TRAINED with a view to the sphere of life they are to occupy, and to accomplish this object, the following course of study has been adopted: 1—A CLASSICAL COURSE. 2—A BIBLICAL COURSE. 3—A LADIES' COURSE. 4—A SCIENTIFIC COURSE. 5—A TEACHERS' COURSE. 6—AN ORNAMENTAL COURSE. 7—A COMMERCIAL Do. 8—A GRAMMAR SCHOOL COURSE. These courses are THOROUGH, COMPREHENSIVE and COMPLETE in themselves. We invite all who have children, or wards to educate, to visit this school before sending elsewhere. It presents many advantages, among which are 1st—Thorough and practical instruction. 2d—Accommodations not excelled elsewhere. 3d—[illegible] less in cost than other schools of equal grade. Folly and Fashion are not part of our programme. We aim at refinement but a refinement springing from a good heart and a cultivated intellect. For catalogues or further particulars address T. R. VICKROY, A. M., Annville, Lebanon County, Penna. July 25, '68

INSURANCE.

UNITED STATES LIFE INSURANCE COMP'Y. OF NEW YORK. Established March 4, 1850. Capital and Assets......$3,000,000. D. H. SEIBERT, General Agent for Schuylkill County, Corner Market and Second Sts., POTTSVILLE, PA. The principal features recommending this Company are:—1st.—The law under which the company is chartered, provides that if the capital of $200,000 becomes impaired to the extent of $50,000 or more, the stockholders shall be called upon to make good the deficiency. This is the only Cash Company in America which affords this safeguard to Policy Holders. 2d.—The dividends are declared annually and increase by an additional dividend each year in the same manner as money invested on compound interest. 3d.—Dividends can be used after the first year to assist in paying premiums, interest being charged on such loans, but nearly the whole interest is credited again by the additional dividends, so that the loan is not as expensive as in Mutual Companies. 4th.—Paid up Policies can be obtained at regular life rates, by allowing the dividends to assist in paying the premiums in full in a certain number of years, or the insured may convert their Life Policies into Endowment Policies in the same manner. 5th.—Dividends cannot be forfeited, but are a liability of the Stockholders. 6th.—The rates are as low as they could possibly be made without impairing the safety of the Policy Holders. 7th.—On the 1st of January, 1868, the Company had $132½ for every $100 Liabilities, being more than possessed by almost any other Company, and for years the rate has been nearly the same. 8th.—As the Stockholders are personally liable, the best management is secured, and as such is in institutions of this kind of the utmost importance, parties wishing to insure should consider this feature more than any other. For further particulars apply to the Agent. Jan 2 '69

CHARTER 1829. PERPETUAL. FRANKLIN FIRE INSURAN. CO. OF PHILADELPHIA. Assets of January 1, 1869, $2,677,372 13.

Capital	$400,000 00
Accrued Surplus	1,083,528 70
Invested Premiums	1,193,843 43

Unsettled Claims, $23,788 12. Income for 1868, $360,000. LOSSES PAID SINCE 1829, Over $5,500,000. PERPETUAL AND TEMPORARY POLICIES ON LIBERAL TERMS. DIRECTORS: ALFRED G. BAKER, SAMUEL GRANT, GEO. W. RICHARDS, ISAAC LEA, GEO. FALES, ALFRED FITLER, THOS. SPARKS, WM. S. GRANT, THOS. S. ELLIS, GUST. S. BENSON. ALFRED G. BAKER, President. GEO. FALES, Vice-President. JAS. W. McALLISTER, Sec. The subscriber is agent for the above mentioned Institution, and is prepared to make insurance on every description of property, at the lowest rates. HENRY C. RUSSEL, Agt. Jan 1, '69 No. 18 Mahantongo St., Pottsville.

F. B. KAERCHER, Gen'l Insurance Agt. Office Pennsylvania Hall, Pottsville, Pa. LIVERPOOL & LONDON & GLOBE INSURANCE CO. Cash Capital and Assets.........$16,000,000. Invested in the United States over.........$1,500,000.

HOME INSURANCE COMPANY, New Haven, Connecticut. Cash Capital.........$500,000. Surplus Jan. 1st, 1864.........$159,070. Insurance effected in the best Companies on favorable terms. Losses promptly adjusted and paid without delay. Jan 1, '69

CHARLES WILLIAMS, Heating and Ventilating Warehouse, Nos. 1132 and 1134 Market Street, Philadelphia, Pa. GOLDEN EAGLE FURNACE.

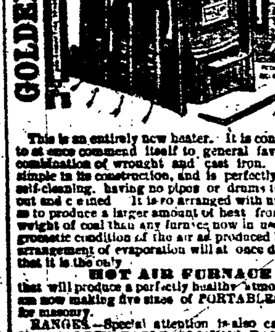

This is an entirely new heater. It is constructed so as at once commend itself to general favor, being a combination of wrought and cast iron. It is very simple in its construction, and is perfectly air-tight; self-cleaning, having no pipes or drums to be taken out and cleaned. It is so arranged with upright flues as to produce a larger amount of heat from the same weight of coal than any furnace now in use. The hygrometric condition of the air as produced by my new arrangement of evaporation will at once demonstrate that it is the only HOT AIR FURNACE that will produce a perfectly healthy atmosphere. I am now making five sizes of PORTABLES, and four for masonry. RANGES.—Special attention is also called to my New GOLDEN EAGLE COOKING RANGES, as I feel assured there is nothing in use that can compare with them, as regards their durability, economy and convenience. Also a large assortment of Low Down Grates, Fire Place Stoves, Registers and Ventilators. Send for illustrated circular. June 5, '69

CRYSTAL SPECTACLES & EYE GLASSES. These glasses are ground from the finest Crystal and will not get dim or scratched. Superior to any other in use; constructed in accordance with the science and philosophy of nature in the peculiar form of a A Concave Convex Ellipsis. Admirably adapted to the organs of sight and perfectly natural to the eye, affording altogether the best artificial help to the human vision ever invented. They can be worn with perfect ease for any length of time, giving astonishing clearness of vision and comfort to the spectacle wearer hitherto unknown. The same are adjusted to the eye with an Optometer and warranted to give full satisfaction. A full assortment of these celebrated glasses constantly on hand by JOSEPH DUERR, 235 Centre Street, 2 doors above the Mortimer House, Pottsville, SIGN OF THE BIG SPECTACLE. June 5, '69

CHEAP CHINA, GLASS, AND CROCKERY STORE. 236 Centre Street, Pottsville. THE citizens of Pottsville and neighboring towns are invited to call and examine my stock before buying elsewhere, as I am not to be undersold, and can furnish housekeepers with any article in my line. FRENCH CHINA Tea Setts, Dinner Setts, Vases, Colognes, China Setts for Children, and a general variety of Toys, Toilet Setts, Castors, Slop Jars & Foot Baths; Quart and Pint Flasks. GLASS WARE.—Choicest Patterns, Table and Bar Tumblers, Goblets, Wines, Ale and Beer Glasses, &c. Lamps of every variety, Lamp Chimneys, Lanterns, Candlesticks, Candy Jars, &c. IRON STONE CHINA and Common Ware of different patterns, in setts, or single pieces. YELLOW AND STONE WARE.—Pudding Dishes, Milk Pans, Jelly Moulds, Tea Pots, Butter Pots, Jars, Jugs, etc., etc. Merchants: I can sell you goods at CITY PRICES, thus saving you freight. Call and see if it is not so. July 13, '68 J. M. TROXELL.

COLTON DENTAL ASSOCIATION. Originated the anaesthetic use of NITROUS OXIDE GAS, administer it in the most approved manner, do nothing but EXTRACT TEETH, and do that WITHOUT PAIN—to 11,190 patients testify. See their names at the office, No. 737 Walnut St., below Eighth, Philadelphia. Nov. 14, '68

THE ONLY REASON ALLISON & BANNAN of Port Carbon, Pa., DO NOT ADVERTISE THEIR PATENT CATARACT STEAM PUMPS for Mines, Furnaces, Rolling Mills, Water Works, &c., is because their Pumps speak for themselves. Just note the responsible firms who have them in use and who pronounce them a Perfect Success: Messrs. J. & W. Brock & Co., Eagle Hill, Pa. Ashcroft & Focht, Mahanoy, Pa. Butler & Co., Windy Harbor, Pa., 2 Pumps. Hancock, Crevelling & Co., Danville, Pa. Miller, Graeff & Co., Pinegrove, Pa. Gideon Bast & Co., Silver Creek, Pa. Harvey, Whitaker & Randall, Locust Mt., Pa. Mr. George S. Repplier, New Castle, Pa. Mr. J. O. Roads, Shenandoah, Pa. Coal Ridge Improvement & Coal Co., Mt. Carmel, Pa. Hazleton Coal Co., Hazleton, Pa., 3 Pumps. Gilberton Coal Co., Gilberton, Pa. [illegible] Coal Co., Mt. Carmel, Pa. Wolf Creek Diamond Coal Co., Minersville, Pa. Shenandoah Coal Co., Wiconisco, Pa. Tunnel Coal & Iron Co., Ashland, Pa., 2 Pumps. Palo Alto Iron Co., Palo Alto, Pa. Spring Mountain Coal Co., Jeansville, Pa. And the demand is constantly increasing. February 6, '69

In consequence of the disastrous fire, which in January last destroyed their store and its contents, J. E. CALDWELL & CO. JEWELLERS, Have had made especially to their order in Europe and in America, an entirely NEW STOCK OF CHOICE GOODS, Which, are now opened and ready for examination. Very Fine Paris Mantle Clocks, (Every movement with the new improvements). New Side Ornaments to Match, Bronzes, GROUPS AND FIGURES. GORHAM MANUF'G CO.'S FINE ELECTRO WARES. Best Sterling Silver Ware, New designs. Watches, Jewelry, &c., &c., A very full assortment at very MODERATE PRICES. For the present at 819 Chestnut St., Philadelphia. March 7, '69

LADIES' CLOAKS & MANTILLAS Opening Daily. NOVELTIES IN SILK MANTLES, LIGHT CLOTH SACQUES, LACE POINTS, [illegible], PAISLEY SHAWLS, and TRAVELING WALKING AND DRESS SUITS for Spring and Summer Wear. [illegible] By the Yard, for Dresses, at the Lowest Cash Prices. AGNEW & ENGLISH, [illegible] PHILADELPHIA. April 10 '69

The Farmer.

WHEAT AND ITS MANNER OF GROWTH.

Having often thought that a more careful study of the manner in which some of our most common crops grow, would enable us to regulate the depth of planting with more certainty, I was thus led to study and examine into the manner in which a grain of wheat germinates and forms its roots.

As soon as a grain of wheat is buried in the soil it absorbs moisture, and a substance which chemists have named diastase, is formed. How this substance is first formed, no one has yet been able to determine; but we know that heat, moisture and air are absolutely necessary for its formation. No two of there agencies will produce this necessary adjunct to vegetation without the presence of a third; no matter what the amount of heat and moisture, diastase is not formed, and the grain does not sprout, if air is excluded.

Thus we find, that if the grain is buried too deeply, or the soil becomes baked after sowing, the grain either does not sprout at all, or if it does, the supply of diastase is so limited that there is not enough starch converted into sugar to support a vigorous growth, and the plant is starved and spindling. If after absorbing moisture the starch is not speedily changed into sugar, the grain rots—and in this way we lose a large amount of seed annually.

After the seed has been buried for a length of time, which will vary with the relative degrees of heat, moisture and air, the germ sprouts, and sending tap roots downwards, it soon absorbs moisture enough for the conversion of starch into sugar—thus inducing a vigorous growth, and forcing the first or primary leaves through the soil. As soon as the leaves are fairly developed, the plant is ready to obtain a supply of nourishment from the air and soil. The formation of the roots and primary leaves has completely exhausted the supply of starch in the grain, but has furnished the plant with a pair of lungs to enable it to begin its new mode of life.

Even after the grain has put forth tap-roots, the embryo plant is not free from danger, for I have examined it in several instances when after sprouting, it has failed to push the stalk to the surface. It no doubt often happens, that at sowing-time there may be enough moisture present in the soil to produce enough diastase to start the germ, but for want of rain or from some local cause, the supply of moisture fails, the sugar and the starch partially converted into sugar attract insects which devour it to the destruction of the plant. There can be no doubt that much of the seed which we put into the ground is lost after a partial germination, for want of heat, air or moisture to carry on the process.

The above reasoning is not true of wheat only, but may also be applied to all other crops, and particularly to potatoes and will account for many of the failures of the seed of this crop.

As before stated, the plant as soon as germination begins, throws out its tap or primary roots, which strike downwards into the soil, and not only sustain the plant in its position, but also serve as tubes for extracting moisture from the soil. After a given lenght of time, other and more important roots are formed from the junction of the tap-root and the seed. These roots are the ones which play so important a part in the future growth of the plant, and upon which its welfare entirely depends;—it is their duty to gather food for the plant; it is on these roots that the tillering of the plant depends, and from them spring the stalks, known as "tillers."

With different plants the time which elapses between the formation of these two kinds of roots varies much. The seed of sorghum is small, and as a consequence does not contain much starch, and it of all the seeds whose growth I have observed, has the longest time between the formation of its primary and secondary roots—and as might be expected, this period is in the case of sorghum filled up by its slow, spindling growth, for which it is so noted in the early stages of its existence.

If wheat is planted at a proper depth, these two classes of roots will be all that will be formed; but if planted too deep, a bulb will be formed on the stalk, near the surface of the soil, and from it in due process of time a new class of roots will start. Examination convinces me that these roots invariably spring from what in a perfect growth would have constituted the first joint of the straw, in the same manner that corn sometimes forms a series of roots from a joint entirely above the surface of the soil.

After a careful examination of several depths and specimens, I am satisfied that from two and one half to three inches is the depth which induces the most vigorous growth of the secondary roots. In some soils and under certain circumstances, the extreme depth mentioned above will induce the formation of the third grade, or surface roots; but while it is evident that these roots are unnecessary to the proper development of the plant, yet I am not prepared to say that they are injurious.

In the old fashioned mode of sowing broadcast and harrowing in the seed, it was not unusual to find these secondary roots originating above the surface of the soil, and exposed to the air for a portion of their length, to the evident injury of the plant. In other cases where the same treatment was pursued, some plants would be found to possess (owing to deep covering) all three of the different classes of roots, while some grain at a still greater depth had failed to germinate at all—and hence the benefit of drilling.—Cor. of PRACTICAL FARMER.

NEW SPRING GOODS

WALKER & PRICE,

NEW UNION HALL DRY GOODS STORE.

We have opened, and are in receipt daily of the newest styles of goods in the market. The following will be found in extensive assortments: Dress Goods, SHAWLS, HOSIERY, NOTIONS, WHITE GOODS, CLOTHS, FLANNELS, HOOP SKIRTS, DOMESTICS, &c., With many other goods, which we invite all to examine. Our stock is fresh and elegant styles, with prices that will command the attention of all. April 17, 1869

T. E. WILES. W. M. VEALL. Labor Exchange & Mining Agency, No. 6 Bowling Green, N. Y. General Agents for supplying Railroad, Mining and other Corporations, Contractors, Manufacturers, Farmers, and all Branches of Industry, with first class SKILLED and UNSKILLED LABOR, from any country desired. Special attention given to the Examination of Mines and Mineral Lands, with reports thereon, and advice as to the best method of developing the same. REFERENCES: R. H. RICKARD, 10 Nassau Street, New York. C. O. DOUGLASS, 25 William Street. JOS. B. GAY & CO., 40 Wall Street. JOHN C. McMICHEN, 55 Pine Street. RICHARD MATCHGREN, Pottsville, Pa. May 22, '69

PUBLIC SALE.—Will be sold at Public Sale, in Tremont, on Saturday, June 26, 1869, the following, late the property of Solomon Brobst, deceased: A corner cupboard, crockery ware, five chairs, 1 clock, glass bottles and basket, a coffee mill, a bench, a bag of flour, 1 bedstead and bedding, 1 bedstead and bedding, 1 singing customs, 1 table cloth, 1 mirror, 1 stove, stove pipe and pan, 2 flat irons, 1 kettle and small pans, 1 meat chest and contents, barrels, tubs, and other articles, 1 dough trough, rolling pin and kitchen, 1 bedstead and bedding, 1 bedstead and bedding, 1 table and chairs, 1 stove and sundries. SAMUEL BROBST, Brobstville, Schuyl. Co., Pa. June 5, 1869