Miners' Journal.

POTTSVILLE, PA.

SATURDAY, MAY 15, 1869.

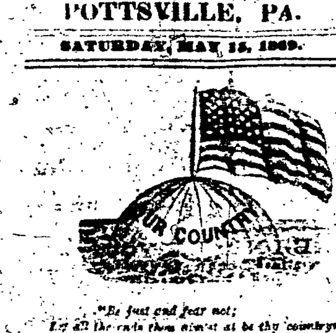

"Be just and fear not;
Let all the ends thou aim'st at be thy country's,
Thy God's and truth's."

THE PACIFIC RAILROAD.

The junction of the Union with the Central Pacific Railroad, at Promontory Point, Utah, was effected on Monday last. A despatch states that the last spike in their one continuous road was driven on that day at 3.05 P. M., our time here. The great event was celebrated with jubilant demonstrations throughout the country, especially in the commercial centres. In Philadelphia the bell of Independence Hall was rung in honor of the achievement. At New York, a salute was fired, and a special service held in Trinity Church. At Chicago there was an impromptu parade several miles in length, addressed by Vice President Colfax and Lieut. Governor Bross, fireworks, bonfires and illuminations.

It is a remarkable fact and one that will for all time stand forth prominently in the history of railroad enterprises, that this road was built from Omaha to San Francisco, a distance of 1924 miles, in seven years, and much the greater portion of it was done during the past three years. In the midst of an unprecedented by huge civil war; in spite of rebuffs and difficulties; notwithstanding the fact that much of the material used on the western end of the road had to be transported around the Horn, a distance of 16,-000 miles, still the capitalists and others engaged in the work, persevered, and to day the Central and Union Pacific companies are honored by the civilized world for their marvelous achievement. The Tribune says:

"This triumph seems to us an epoch, not below, in its National significance, the Declaration of Independence, the emancipation of the slaves, or the acquisition of California. It marks the crowning success won in reducing the continent on whose wilderness our forefathers entered to the uses of civilized man.—It constitutes the definite bond and material guarantee for the perpetuity of an Ocean bound Union. It is the symbol of that now certain Future in which the English-speaking race inhabiting this 'New World' shall become the most gigantic and powerful nation known in the world's history. It gives direction to the great currents of population, shapes the course of trade for a large part of both hemispheres, promotes peace and the spread of the civilizing arts, and becomes thus an event not merely in the annals of our own growth to national greatness, but in the history of progress in Human Civilization."

The progress made by the Union Pacific road in five years, was as follows:

In 1865	40 miles.	In 1868	425 miles.
In 1866	265 miles.	In 1869	115 miles.
In 1867	245 miles.		
		Total	1,090

By the Central Pacific road in seven years, as follows:

In 1863	20 miles.	In 1867	46 miles.
In 1864	20 miles.	In 1868	363 miles.
In 1865	20 miles.	In 1869	199 miles.
In 1866	30 miles.		
		Total	698 miles.

It might be remarked that the building of so long a stretch of railroad through a country abounding in the most formidable obstacles is not the only point that challenges attention. The Company's field of operation was an isolated desert. Rich it may be in alluvial soil, rich in the elements of mineral wealth which Nature had locked up in her "mountain chests," it is for the purposes of such a work practically a desert. It was totally devoid of settlement, and destitute of all requisites for supporting population. But more than this, the Company's army of road-builders was always operating at an average distance of two thousand miles from their base of supplies. All the requisite materials for the work, save timber, were procured in the Atlantic States, transported by any and every available means to Omaha, and thence over the road as it progressed to the point of employment. A hundred and ten thousand tons of iron rails, a million fish-plates, two million bolts, and fifteen million spikes, are among the items thus brought from the East and consumed upon the road. The great engines that move the Company's works at Omaha, together with the varied and vast amounts of machinery, implements and tools used in stocking and fitting up their manufactories, were also brought from the East, and wagoned over the country a hundred and fifty miles to Omaha.

Some three and a half million cross-ties, and timber in unnumbered millions of feet, have been consumed in the construction of the road, its culverts and bridges. Much of this material was found at Chicago, and its transportation therefore was comparatively inexpensive, after railroad communication with that city was established. All the materials, except brick, required for building Founderies, Machine Shops, Construction Shops of all grades, Station-Houses, Round-Houses, Store Houses, Telegraph line and Offices, Water Stations, Supply Stations, and the thousand minor things that enter into the outfit of so great a work, being likewise obtained at a distance, and largely to the cumulative account of transportation. Subsistence and Stores for an army of five to twenty thousand skilled and unskilled workmen, and forage for six to eight thousand teams of mules and horses, are items quite too large to be left out of account. A large amount of the rolling stock on the road, including locomotives, was at first, and is yet procured at the East, because the Company's works have not the capacity to build as fast as it is required.

The enormous outlay required to move forward such a mighty accumulation of matter, and to get it into position on time, shows, besides the difficulty of its accomplishment, the disadvantage the Company was at in comparing the cost of their road, mile for mile, with the principal railroads of the East. Everybody knows that it costs twice as much now to build a house or other structure, as it did ten years ago. Labor, lumber, and other materials, are double the price they then were. As a corollary of this proposition, it costs twice as much now as it did then to build a railroad.

Now the cost of building the following great Eastern Roads is historical and probably indisputable, viz: the New York Central, the Erie, Pittsburgh & Fort Wayne, Pennsylvania Central, and the Baltimore & Ohio. It averaged $66,000 per mile ten years ago. To-day the average would be $132,000 per mile.

But they are partially double track roads. Deduct 33⅓ per cent for second track, and there is left $88,000 as their equitable average cost per mile for their entire length. And to this sum a moderate allowance, say 20 per cent., for extra transportation and loss to the Company by rapid building, and the equitable cost of the Union Pacific Railroad, including its rolling stock and all appurtenances whatever, is thus demonstrated to be $105,-600 per mile; and of the whole line, eleven hundred miles $116,160,000.

Now, what are the Company's Resources: They consist of Capital Stocks, Bonds loaned by the Government, Lands granted by the Government, which are now represented by "Land Grant Bonds," and the Company's First Mortgage Bonds.

What are these Assets worth? It is assumed the following figures are nearly correct:

Capital Stock	$24,500,000
Government Loan	29,150,000
First Mortgage Bonds	26,245,000
Land Grant Bonds (convertible for immediate location and sale of lands)	10,000,000
Total	$89,895,000

This amount, which is a saving upon the foregoing estimate of $16,265,000 is stated by the Company to be sufficient to bring the road up to the highest standard of completion, and to build the Denver Branch.

As a matter of interest, and to show the magnitude of the undertaking, we give the following table as we find it in the New York Herald, of stations, distances and elevations:

Distances.	Stations.	Elevation.
	San Francisco	W. P. R. R. Tide
27	Vallejo's Mills	121
[illegible]	Stockton	23
[illegible]	Sacramento	C. P. R. R. 56
[illegible]	Newcastle	950
[illegible]	Colfax	2,422
[illegible]	Alta	3,625
[illegible]	Cisco	5,911
[illegible]	Summit Sierra Nevada	7,042
[illegible]	Truckee	5,866
[illegible]	Crystal (state line)	5,159
[illegible]	Reno (Branch to Virginia City, 17 miles)	4,530
[illegible]	Wadsworth (Railroad Truckee)	4,217
[illegible]	Humboldt Lake	4,047
[illegible]	Sierra	4,176
[illegible]	Mill City	4,250
[illegible]	Winnemucca (North End Humboldt)	4,290
[illegible]	Argenta, Reese River Valley	4,580
[illegible]	Elko (White Pine)	5,030
[illegible]	Humboldt Wells	5,630
[illegible]	North Point, Salt Lake	4,290
819	Promontory City	4,942
871	Ogden City (Salt Lake City Branch, 40 m.)	4,320
[illegible]	Wasatch Summit	6,880
994	Fort Bridger	7,000
1,096	Green River	6,092
1,220	Bridger's Pass (Rocky Mountains)	6,884
1,314	Laramie	7,123
1,371	Sherman (summit Black Hills)	8,242
1,397	Cheyenne (Branch to Denver 110 miles)	6,042
1,734	Fort Kearney	2,138
1,924	Omaha	1,004
3,479	Omaha to New York	

3,404 Total distance from New York to San Francisco.

On passenger trains everything will be provided that the wants of man may suggest. Sleeping cars, drawing room cars for ladies, saloon cars for gentlemen, restaurant cars, with kitchens on wheels, in fact, everything that a first-class hotel in a city can offer, will there be found in the comparatively small limit of a railway train. And it has been suggested—and the suggestion is not a bad one—that to each train there should be added a printing car, where, every morning and evening, the news from the East and West may be gathered at the telegraph stations, put in type and printed in sheets, so that the travelling passengers, during the several days on the route, may have the regular morning and evening paper as well as their meals.

For the present it is thought that the fare from New York to San Francisco will be $75 for emigrant and second class passengers, and $175 for first class passengers. The Union Company, as well as the Central, have each over 2,000 freight cars in readiness to transport whatever of merchandise may offer, and while the first has over 150 locomotives, the latter counts 130, all in good working order.

It is calculated that when the road gains the proper firmness by ballasting and "surfacing," that the time between New York and San Francisco will be somewhat inside of six days. At present it is seven days.

FREE TRADE DOCTRINE.

The Free Traders are fully supplied with British gold, and are hard at work to prevent the grading of the tariff in favor of home industry, at the next session of Congress. The *Free Trader* of May, publishes the following:

New York, April, 1869.

Editor of the Free Trader: Many protectionists allow that "Free Trade is very good in theory," I wish to tell you how I found it worked in practice.

Recently I bought in Montreal, Canada, for $28 gold a better overcoat than I could have got here for $40, and for which a friend proposed giving his coat in exchange which cost him $56.

Notwithstanding I read the *Tribune* daily, I cannot see how I am benefitted by paying 50 per cent more for my clothes; with protection I am minus the $42, with Free Trade I have it in my pocket, how can I be better off by being so much poorer, and what right has any one to make me so, to benefit himself.

Free trade is good in theory and in practice.

The writer does not give the price paid for labor in Canada, which is about one half of that paid in the United States. If labor was at the same rate here as in Canada or Europe, we could buy coats here at the same prices. And pray tell us, if Canada is such a paradise, why does not this writer go into business in Canada, where he can carry out his free trade principles? And why is it that all the laborers, &c., who can get away from Canada are flocking to the United States? Perhaps, their low rates of wages do not make it such a paradise after all.

The same paper says: "Free trade will increase wages." And continues:

"What is gained by receiving a greater number of dollars if a dollar and fifty cents buys less beef and less flour than one dollar could formerly be exchanged for? And this is exactly the state of things with us at present."

This is the old threadbare argument of the free traders. It is neither sound nor sensible. The price of produce, which is the largest article of consumption in the families of laborers, is scarcely ever effected by a tariff. The failure of crops may double the price of produce without affecting the price of labor whatever, under free trade. In Europe for the last three or four years, produce increased from 50 to 100 per cent., owing to the failure of the crops, and labor was not one cent higher. So it would be here with a short crop and free trade. Under free trade the laborer would receive in this country, in order to compete with European manufactures, &c., about 75 cents a day; under a protective tariff he would not receive less than $1 50 to $1 75 a day, and the duties that he would have to pay per day, owing to the enhanced value of the articles he consumes under a protective policy, would not exceed 20 cents a day. Now, which would benefit the laborer the most—free trade with 75 cents a day, or protection with prices enhanced 20 cents a day, and wages at $1 50 to $1 75 a day? And with the price of labor in Europe ranging from 30 to 60 cents a day, how could wages be increased in this country under a free admission of cheap goods, made with the cheaper labor of Europe?

This is the kind of argument put forth by the free traders to catch the support of those who desire high wages and cheap goods, and who never reason upon the subject. This was fully illustrated by Pat, who had just arrived in this country, and who was asked 60 cents a bushel for potatoes. He expressed astonishment at the price, and declared that he could buy a bushel of potatoes in Ireland for sixpence a bushel. "Then why did you not remain in Ireland if potatoes were so cheap?" "Bejabers, I couldn't get the sixpence to buy the potatoes," was the reply. And so it would be here under free trade. The laborers, with free trade and low wages, would find it much more difficult to buy these cheap goods than it would be under a protective policy with higher wages and higher prices.

If this is not the case, why is it that in England with her boasted free trade, pauperism is increasing more rapidly than it ever did before? This, her official records prove. And such is the case in every other country where the domestic industry of one nation, differently situated, is not protected from the lower wages of another country possessing greater advantages, either in labor, money or machinery.

If all nations stood upon an equal footing free trade would be desirable, but so long as such is not the case, those who cannot, from many causes, manufacture as cheap as others, must resort to protecting to such branches of industry as they desire to foster, until the inequalities are removed. We consider protection the shortest road to free trade, because it would tend to equalize the disadvantages between different countries much sooner than free trade would. Under an adequate protective policy we would soon draw all the surplus labor of Europe to this country at better rates of wages, which would tend to equalize the wages of labor in different countries, and lift up the masses in the scale of humanity, while the equalization on free trade principles would only tend to degrade and pauperize the masses. Therefore we consider the free trade advocate an enemy to the human race.

The greatest bicicular feat of the age will take place next week. Mr. E. F. Parrott, of Philadelphia, proposes making a trip from that city to New York on a velocipede. Starting at five o'clock in the morning, he expects to reach New York by sunset the same day.

To C. B. Brockway, Esq., we are indebted for a pamphlet containing the evidence in full and charge of the Court, in the case of the Commonwealth vs. Thomas Donohue, charged with the murder of Alexander W. Rea, and who was tried in Bloomsburg, in February last and acquitted.

Local Affairs.

METEOROLOGICAL TABLE.

Temperature for the Week.

State of the Thermometer for the week ending Thursday. Kept for the Miners' Journal by a friend.

April—1869.	8 A. M.	NOON.	6 P. M.
7 Friday	46°	54°	52°
8 Saturday	48	56	58
9 Sunday	46	60	61
10 Monday	44	68	68
11 Tuesday	50	78	78
12 Wednesday	62	80	74
13 Thursday	60	60	64

Weekly Almanac.

May—'69.	SUN RISES	SUN SETS	MOON'S CHANGES.			
				D.	H.	M.
15 Saturday	4 43	7 10	Last Q.	3	5	45 mo.
16 Sunday	4 42	7 11	New M	11	11	11 mo.
17 Monday	4 41	7 12	First Q.	18	4	33 ev.
18 Tuesday	4 40	7 13	Full M.	25	10	57 mo.
19 Wednesday	4 39	7 14				
20 Thursday	4 39	7 15				
21 Friday	4 38	7 16				

"*Cousin Paul.*"

Lilacs are now blooming.

Purchase your coal at the Pottsville coal yard.

The Soldiers' and Sailors' Monument at Lebanon is rapidly going up.

Rev. Father McAvoy of Mahanoy City, sailed on Saturday last from New York, for Ireland.

Refrigerators and Water Coolers, can be had at Solomon Hoover's, No. 295 Centre street. 20 2t

To-morrow.—Twentieth Sunday of the year and Whit Sunday. Day's length, 14 hours and 29 minutes.

Lebanon has a population of about 9,000, thirteen churches, fifteen taverns and twenty lager beer saloons.

The First National Bank of Minersville has declared a semi-annual dividend of 5 per cent. free of taxation.

A fresh supply of checked and white Canton Mattings, Carpetings and Oil Cloths, at Focht's, 261 Centre street.

Silas Hufnagle, collector of State and County taxes, for East Union Township, has settled up his duplicate for 1868, in full.

Shawls, Shawls, Shawls, White Lama, Rich Cashmere, Striped Barege Shawls, just received at Focht's store, 261 Centre street.

Who will furnish the choicest flowers, and the greatest number of them, for the decoration of the soldiers' graves on the 29th?

Spring Dress Goods, lovely styles, opening at Galland's.

If you want to have a pleasant time, go to the pic-nic for the benefit of St Patrick's Church, in Agricultural Park, on the 25th inst.

There is a general feeling that a building for Council and market purposes should be erected at Coal and Mahantongo streets. This idea is feasible and good.

On Saturday last, George W. Rober of Schuylkill Haven, brakesman on the Reading road, was very severely injured by being caught between cars near Reading.

A splendid assortment of men's and boy's clothing at Morris Rohrheimer's, No. 260 Centre street. From fifteen to twenty per cent. cheaper than elsewhere.

James Carrigan had his left hand crushed last week at Greenwood colliery, Tamaqua, by a car running off the track, and catching his hand between it and some timbers.

We hope Council will conclude during the coming summer to erect steps at the Clay Monument, and enclose the grounds. It is an improvement much needed.

Strawberries, peas, and other Spring luxuries are coming freely into market, but it requires a rather plethoric pocket-book, to fill an ordinary sized market basket with them.

The Tamaqua Journal wonders where the Union Central Railroad is. Our cotemporary mourneth because "it sprang up like a hopper-grass and was cut down like a sparrowgrass."

Postmasters Appointed.—Robert Wier has been appointed postmaster at Branchdale, this County, vice E. Connolly, removed. Also, L. Zimmerman at Llewellyn, vice C. Coleman removed.

Cannot sufficient funds be raised to neatly enclose the soldiers' lot, containing about forty graves, in the Odd Fellows' Cemetery? Miners' Lodge is willing to contribute $200 for the purpose.

A picnic for the benefit of St. Patrick's Church, will be given under the auspices of St. Patrick's Beneficial Society, at the Agricultural Park, on Tuesday, May 25. Jones's Band will be in attendance.

Good.—A flag-man has been placed on the Reading road in this Borough, where it crosses Union street. This is right. Now, accidents like that which happened last week at that point will be avoided.

A delightful and refreshing rain visited this County on Thursday. It will be of the greatest benefit to vegetation. It had the effect of tumbling hay into market pretty sharply on Thursday and yesterday.

For Superior Soda and Saltpetre Powder, call at No. 188 Centre street, Pottsville, Pa.

We direct attention to the advertisement in another column, of Bright and Bowen, Ashland, agents for the sale of wooden water pipes and eave troughs. Now is the season for putting those articles in.

Novelties in Spring Shawls and Dress Goods, at Galland's.

The New Registry Law.—We have struck off a number of extra copies of the Registry Law in pamphlet form which can be had at this office, by assessors, election officers, and all parties interested. Price 5 cents.

The Continental Life Insurance Company of New York, is not in any way connected with any other company either life or fire. It is the most successful Life Insurance Company of its age.—See advertisement on third page. 13-tf

The Rev. Theodore F. Hunt will preach for the Second Presbyterian Church to-morrow morning and evening, at 10½ and 8 o'clock, in the Council Chamber. And the Rev. W. S. Plummer, D. D., is expected to preach in the same place to-morrow a week, (the 23d.)

Lieut. W. W. Parry, U. S. A., has been detailed to execute the duty of Indian agent. Should a vacancy occur entitling him to promotion in the regular army during his term of service in such Indian duty, he will receive promotion the same as though on ordinary detached military duty.

The Insurance Company of North America, of Philadelphia, is the oldest Company in the United States, has a cash capital and assets of $2,349,-323, and is considered one of the most honorable and prompt paying companies in the world.—Pottsville agency, No. 2, Mahantongo street, T. A. Godfrey agent.

Samuel Morris, Jr., 318 Centre street, has on hand a large and varied stock of cloths, cassimeres, doeskins, etc., and has associated with him Mr. Peter Helms, fashionable tailor and cutter, to cut and make up clothing. Mr. Helms is a good cutter, having been connected with some of the largest clothing houses in Philadelphia.

Robbery in Girardville.—On Monday night last the store of Thomas B. Marsh, was entered by burglars, and robbed of a case of ladies' morocco shoes. The thieves got in by breaking through a side window. A liberal reward will be paid for information that will lead to the arrest of the robbers and recovery of the property.

On Saturday evening last the mouth of the slope at Tunnel Colliery, Ashland, caved in. All of the miners came up the slope before the accident happened. The engineer who was below, escaped uninjured through an air passage. Four mules were killed. About a month will be required to put the Colliery in working order again.

Colonel Edward H. Leib, U. S. A., reached this Borough on Thursday from the West. He has six months' leave of absence. We were glad to meet him, and see that he is enjoying excellent health. We believe that he purposes making Pottsville his principal place of residence during the continuance of his leave of absence from the army.

Presentation.—On Tuesday evening last at the Merchants' Hotel, a railroad conductor's gold badge was presented to Mr. Wm. Kinney, the popular conductor on the Reading road, by his friends. B. B. McCool, Esq., presented it in some appropriate remarks. The testimonial which is very beautiful, is well merited by the recipient.

The greatest inducements to buyers offered at Galland's New York Dry Goods emporium.

Don't forget to call at Potts' Ladies and Gents' Oyster, Ice cream and Dining Saloon, where hot coffee, tea, oysters in every style, as well as other refreshments, can be procured at all hours. Parties always furnished with Oyster suppers at short notice and moderate prices. No. 191 Centre St., second door from Mahantongo. tf

Plants and Shrubbery.—There still remains very fine assortment of Greenhouse and Bedding out Plants, embracing all the choice kinds, in excellent condition at Greenwood Nursery. They will be sold wholesale and retail, very cheap.—Also a fine assortment of Japan Lilies, ready to bloom, and Gladiolus Bulbs in pots, &c. The assortment is large and fine.

Those who desire to have served up to them in the best style, Ice Cream, hot coffee and tea, oysters, stewed, roasted or in the shell, and in fact, all refreshments appropriate to the business, should call at Cyrus Sheets's Ice Cream, Oyster and Confectionery Saloon, No. 250 Centre street. Oyster suppers furnished at short notice and on reasonable terms. Pay Sheets a visit. tf

Mr. F. Allstatt, No. 208 Centre street, has recently added to his store a piano, organ and melodeon wareroom, where the most celebrated makes of these musical instruments are kept for inspection. The Smith organ which he sells is now recognized as the best toned instrument of the description, manufactured. Mr. Allstatt we understand, disposes annually, of quite a large number. Call and examine them.

Between 8 and 9 o'clock on Thursday night, this Borough was visited by a severe thunder storm, accompanied for a few minutes by a fall of large hailstones. Some of them were as large as hickory nuts. It was apprehended that the fruit had been damaged by it, but yesterday morning on examination and inquiry, we found that no material damage to the trees had been done by it.

The best dressed line we have seen lately was that which met our view on Sunday evening last in coming out of Trinity at the close of the service. The wings were well aligned on the lamp which being exactly in the centre, constituted we presume, the color company. The young gentlemen who composed it, are evidently waiting their talent in that sort of thing. They should enter the army.

The committee appointed by Post. No. 23 Dept. of Pa., G. A. R., to make arrangements to appropriately observe the 30th of May, is composed of comrades Wallace, Palmer, Leib, Furley, Seibert, Hinkle, Madison, Dunn, B. P. Whitney, Hodson, Drummond, Boland, Schnerr and Huber. All the members of the committee are requested to meet this evening at comrade Furday's store, at 8 o'clock "sharp."

Montana.—Col. A. K. McClure will deliver his celebrated lecture on Montana in Union Hall, this Borough on Tuesday evening, May 25. This will be the fifth and last of the course to which our citizens subscribed some months since. Those who have heard this lecture, say that it is the most interesting and instructive on the subject to which they ever listened. We understand that Col. McClure has very liberally volunteered his services for the occasion.

Have you seen Galland's new Spring stock already?

There should be a grass plot placed in Market Square, neatly enclosed, in the centre of which might rise a granite or marble obelisk, in memory of the soldiers and sailors of this Borough who fell in defence of the Union. Who of our citizens will head a subscription list for the purpose? In this matter

"Shall Schuylkill in her sad neglect,
Unenvied, stand alone?"

Messrs. Henry Gressang & Son, the undertakers, this week received a new and beautiful hearse, of the latest style, the cost of which is $1200. With harness and other things to make it complete, the cost to them will be $1700. In this addition to their establishment the firm evince a creditable desire to keep up with the improvements of the times, in their line of business. The maker of this superb hearse, is A. B. Landis, Mount Joy, Lancaster Co., Pa., and it reflects great credit on his skill as a manufacturer.

The Wallace Sisters' Troupe.—This fine troupe of burlesque performers, opened in Union Hall last evening, to a good house. They are from Niblo's Theatre, New York, and perform in a capital manner, "Ixion," "The Grand Duchess" and other burlesques. They will appear to-night and for the last time on Monday evening. The performance will commence this evening with a roaring farce. Those who want to enjoy a good laugh, as well as witness an inimitable performance, should go to-night.

Approaching Marriage of General Negley.—On Tuesday next in Philadelphia, Major General James S. Negley of Pittsburgh, and Miss Grace, the lovely and accomplished daughter of Rev. J. Y. Ashton, late of St Clair, but now of Philadelphia, will be married. The ceremony will take place in the Methodist Church, Fifth and Green streets. As they drive off on their wedding tour let the General and his fair bride imagine that Schuylkill County is throwing after them, an old shoe of the largest dimensions, and wishing them measure of good luck in the future.

The Welsh Calvinistic Methodists of the State of Pennsylvania, will hold their annual association at Pottsville, Saturday and Sunday, May 15th and 16th. The service will be held at the Court House, which has been kindly lent for the occasion. On Sunday at 2 P. M., the Rev. William Robert, D. D., late of New York city, will deliver a sermon in English. Our English friends are kindly invited to attend.

For the Church, John Lucas,
D. D. Williams, } Deacons.

The celebrated Hickory coal at Pottsville coal yard.

Proposed Dedication of a New Church.—To-morrow, 16th instant, the new, very neat, comfortable and quite capacious edifice of St. John's Church, Lutheran Reformed, Friedensburg, will be dedicated to the service of God with appropriate ceremonies. There will be divine service in the morning, and in the afternoon the dedicatory ceremonies will take place. Rev. John P. Stine, Rev. Mr. Wommer, and other clergymen, will officiate. The public is invited to attend. The Building Committee which superintended the erection of the new structure, was composed of Messrs. Anthony Tick, Henry Berger, Jonathan Kuentzler, Danl. Reed and Danl. S. Snyder.

The remains of Mr. Edwin J. Shippen were interred in Mount Laurel Cemetery on Sunday afternoon last, attended to the grave by a number of the surviving members of the Washington Artillery and National Light Infantry companies, and by many of our citizens. [illegible] deceased in the highest estimation for his nobility of character, worth of mind and heart and patriotism.

The most complete stock of Dress Goods in town, is to be found at Galland & Co.'s, 210, Centre street.

The other evening we had the pleasure of walking through and inspecting the new establishment of Mr Cyrus Sheets, No. 250 Centre street. He has really, a very spacious and pleasant house for his business, and has fitted it up neatly. His confectionary branch is complete, while his facilities for furnishing ice cream, oysters, and other refreshments, in the most satisfactory manner, are not excelled by any similar establishment within our knowledge. Ladies and gentlemen visiting town from other sections of the County, will find Mr. Sheets's a particularly pleasant place to stop at and get refreshments. We commend him to the liberal patronage of the public.

Gardening, house cleaning and whitewashing of fences, cellars, etc., are now the order of the day. But we must enter our protest against whitewashing the trunks of trees like the ones visible in the grounds contiguous to the jail and owned by the County. The trunks of trees are porous and nature never intended that they should be daubed with white wash or anything else to exclude air. If you have any regard for the health of your trees don't cover the trunks with whitewash or any other substance. But leave them to the care of Dame Nature. She is a good mother and knows how to bring her children up.

The following is a list of letters remaining in the Pottsville Post Office, May 14, 1869:

Armstrong E B	Kraemer David	Montgomery Ann
Burris Daniel	Kuhn Martin	McDonald James
Burkartion E	Koons Samuel	Osborn John
Barber Henry	Kane William	O'Brien Edward
Bell Jacob	Knowles Emma	Parry Mary C
Boyer Harriet	Kern Clara	Reinhart Alfred
Egan Mary	Lewis David ship	Russell W S
Fox Bridget	Linden Ellen	Reed William E
Fannie Ellen	Lloyd Emma	Saylor A G
Willard J A	Leonard Johanna	Selzer Mrs L B
Grady Patrick	McElwee John	Whelan Mary F
Harvey James	Maines Margaret	Walker Mary E
Harris Moses	McDonald M A	Yates John W
Hummel Mary	Miller Elizabeth	Zerby A

Beautiful Spring Goods opening at Galland's.

Fatal Accident near Shamokin.—On Saturday morning shortly before seven o'clock the boiler of engine No. 57, which was pushing a train toward the mines, about four miles east of Shamokin, exploded, killing the engineer, Jacob Pfeifer, and his fireman, a young man named Daniel Baldy, almost instantly. They were blown several hundred yards up the side of a hill, and when found were dead, their bodies being severely scalded and bruised. Two or three others on the train were scalded. The engineer leaves a wife and four children to mourn their loss. The fireman was unmarried and about twenty-three years of age. The engine was one of the build known as a "camel back." Mr. Pfeifer leaves a wife and three children. He was aged about 35 years. Mr. Baldy was 20 years of age, and unmarried.

Col. Harry H. Davis, Consul at Cardiff, Wales, is now here visiting his friends previous to his departure for his new sphere of duty. He will sail about the first of June. The Washington Chronicle in noticing his departure from that city, where he had served for several months on the staff of Gen. Logan, G. A. R., says:

Col. Harry H. Davis, recently appointed United States Consul to Cardiff, South Wales, left the city yesterday to spend a few days with his friends in Pennsylvania previous to taking his departure for his new sphere of duty. Mr. Davis is a Welshman by nativity, and we believe is the first who has ever been sent by our Government as a Consul to Wales. He is a young man of very superior talent and sterling integrity, and his host of friends wish him bon voyage and success in his new office.

For Mining and Blasting Powder, call on J. C. Bullinger, No. 188 Centre street, Pottsville, Pa.

Northumberland County Affairs.—From the Shamokin Herald of Thursday, we extract the following:

The Machine and Car Shops of the Mt. Carmel Iron Co., are offered for sale or rent.

The Northumberland County National Bank of Shamokin, declared a dividend of 4 per cent. clear of U. S. Tax, on the first inst.

The Rolling Mill property was this week purchased by Messrs. Cruikshank & Bro. We learn they intend using the building for their foundry, machine and car shops.

On Saturday last, after enduring for near six weeks indescribable suffering and agony, Anna Maria Fowler, wife of E. A. Fowler, was relieved by death. During the fourth week of her illness the poison appeared to be neutralized, and hope of her recovery was entertained, but it proved delusive, for in a few days she began to sink and continued to lose strength until all was gone.

Be sure to call on the Agent of the Continental Life Insurance Company of New York, before insuring elsewhere. See advertisement on third page. 13-tf

The personal and political friends of Mr. John Harsh, an elderly citizen, long a resident of this Borough, and now in the employ of Mr. John S. Morris & Son, lately conceived the idea in consequence of his unwavering patriotism during the late War, and his zeal in the different political campaigns, marching always with the Boys in Blue, over their long routes, equipped with lamp, cap and cape, of presenting to him a testimonial of their appreciation of his services and loyalty. They prepared a silver headed cane, and one evening they summoned him to Mr. Glassmire's Hotel, where they presented it to him, Mr. Thomas Bull making the presentation in a neat speech, and Mr. Harsh receiving it with heart felt thanks. The entire affair was very pleasant, and the gift could not have been bestowed on a worthier recipient.

Spring stock just received at Galland's, 210 Centre St.

"Old Jack O'Brien, J. P. and Tax Col."—This Tamaqua war horse is now indebted more heavily to the County Treasury on his unsettled duplicate of 1868, than any other collector in this County. When he was appointed to collect this duplicate he was a defaulter on the duplicate of 1867, and received his appointment at the hands of the Commissioners in violation of the Act of Assembly, approved Feb. 29, 1835, section 42 of which reads as follows:

"No person shall be appointed collector of county rates and levies who shall not have paid over the whole amount of his former duplicate."

Now, Jacky, "my old boy," if you want to get the duplicate for 1869, you had better step up to Conrad Seltzer's office and settle up in full your duplicate for 1868. Don't you think so?

Spring Styles! Spring Styles! Spring Styles, at 210, Centre St.

From the Washington *National Republican* of the 8th inst., we extract the following:

"Mr. A. R. Leib, who was yesterday appointed special Treasury agent for the district of Florida, served in that capacity under the last Administration and gave general satisfaction in the discharge of his official duties. Through his vigilance the Government was saved vast amounts of money of which it would have been otherwise defrauded by smugglers. He is very properly returned to his old field of duty in Florida, and if the interests of the Government are as well protected against smugglers elsewhere, as we know they will be in that district under Mr. Leib, the Department will be exceedingly fortunate in its selection of agents."

Mr. Leib is a Pottsville boy, and we are glad his zeal and efficiency in the service of the Government, have been recognized by his reappointment to the important position named.

Musical Convention.—The following is the report of the Treasurer of the Musical Convention held in this place:

Number of scholars 189 at $1 50 each	$172 50
Amount of receipts at Concert	60 00
	$232 50

BILLS PAID.

Printing bills	$12 50
Distributing circulars and posting bills	1 00
Gas bill at Presbyterian Church	3 00
Sexton and door-keeper at Presbyterian Church	5 00
L. F. Whitney, Union Hall	14 00
Putting up stage, &c., &c.	30 00
J. W. Suter, for conducting Convention	200 00
J. W. Suter, for music books lost	6 00
Postage, envelopes, &c.	1 37
P. Brenneman, for moving Piano	1 00
M. Oestrich, for tuning Piano	3 00
Balance in hands of Treasurer	248 38 / 24 02 [illegible]

By order of the committee the balance in the hands of the Treasurer, will be distributed pro-rata to the members of the Convention through Monday's mail.

The Piano used during the holding of the Convention, was from the Jewelry and Musical Store of Messrs. K. & F. Fisher, who will accept the thanks of the members of the Convention.

C. H. Dengler, Treasurer.

Wadesville Concert.—The entertainment given by the Wadesville M. E. School, on Wednesday evening, was a decided success. The house was so crowded that several had to stand. Mr Edward Herbert, Superintendent, presided. The exercises were of a very interesting character, and rendered with good effect. As the object is a deserving one, to pay balance due on the organ recently purchased for the Sabbath School, we are pleased to note the success of the enterprise. It is presumed a sufficient amount will be cleared to cancel the balance due on their fine instrument.

Mr. Simon Gregory is deserving of much praise for his untiring energy, in instructing the school to sing so well as they did on Wednesday evening.

There was also the Wadesville choralists who did good service.

Also the Lee family. It is almost unnecessary to speak here of the creditable manner in which they acquitted themselves. Their effort was well appreciated, and added much to the interest of the occasion. There was also an address by Rev. Owen, pastor, St. Clair M. E. Church. Want of time compelled him to be brief; his address, though short, was instructive. The audience appeared well satisfied, and heartily applauded the performers. The money spent in attending this concert, is for a worthy object, and is money well invested.

John Duffy on trial at Bloomsburg last and this week, for the murder of A. W. Rea, has been acquitted. Hester has been admitted to bail, and Prior discharged.

Hon. Lin Bartholomew, one of the counsel for the prosecution, ably sustained his reputation as a powerful criminal lawyer. We quote from the Bloomsburg *Republican* of Wednesday:

"The evening of Monday was set apart for the plea in behalf of the Commonwealth by Lin Bartholomew, Esq., of Pottsville. During the previous trial the reputation of this able jurist had become so fixed in the minds of our people, that the information being communicated to the citizens generally that Mr. Bartholomew was to speak in the evening was sufficient to fill the Court House to overflowing, with a large number of ladies forming a portion of his listeners. We are unable, even if we had the ability, to convey an accurate idea of this brilliant and thoroughly convincing argument. Every man in the house was held spell bound with the strains of eloquence and true logic which escaped from his lips."

After giving the points of his speech, the *Republican* again says:

"It was one of the grandest appeals in behalf of justice we have ever listened to. No undue excitement—no prejudice—no exhibition of unkind feeling towards the prisoner engendered by a long and ardent devotion to the case, but in a calm, dignified and forcible manner he presented the plain facts of the case as set forth in the trial with convincing power."

The Decoration of the Graves of our Buried Heroes.—At a stated meeting of Post No. 23, Dept. of Pa., G. A. R., held on Thursday evening last, the following communication was read:

Pottsville, May 13, 1869.

Officers and Members of Post 23, G. A. R., Pottsville, Pa., Gentlemen: The undersigned Ministers of the Gospel of our Lord Jesus Christ, respectfully submit the following to your prayerful consideration.

We cannot withhold our hearty sympathy with you, in the noble spirit that prompts the interesting and solemn ceremony, which you are anticipating, of strewing the graves of our honored patriot defenders with flowers, in commemoration of their self-sacrificing devotion to our beloved country. And to us, and in the [illegible] of your organization, in other places [illegible] which were rendered by the [illegible] of [illegible] country, and in attestation of the [illegible] [illegible]

[illegible]

Not more sacred can any memory be than His; not more precious services than those which He rendered.

[illegible]

Yours [illegible]
A. H. Sembower, J. W. Bomberger,
Saml. Miller, J. T. Brenneman,
Daniel Steck, J. C. Gehman.

In compliance with the request contained in the above, the Post adopted a resolution that the ceremony shall take place on Saturday, May 29.

Distinguished Visitors.—On Wednesday evening last the Hon. Mr. Thornton, the British Minister, Baron Lederer, the Austrian Minister, the Hon. Captain Ward, Mr. Francis Clare Ford, and Mr. Fane of the English Embassy, reached the Mansion House, Mt. Carbon, on a visit to this Coal Region. At Harrisburg they visited Senator Cameron's residence, and at Lebanon they visited the iron works of Mr. G. Dawson Coleman. On Thursday a car was placed at their disposal by the Reading Railroad Company, and under the escort of Mr. John Tucker they visited the principal coal points on the Mine Hill road; in the Mahanoy Valley, and at Tamaqua, and iron works of the County. Yesterday they went to Wilkesbarre, and will remain during today in the Wyoming Valley, reaching Northumberland on Sunday morning, where a special train will take them to Corry and Oil City. From Oil City they will most likely go to Erie, and certainly go to Pittsburg, and after examining the wonders of its manufactories, they will return via the Pennsylvania railroad, stopping on the way to examine the bituminous coal mines, of Westmoreland and Allegheny counties.

Senator Cameron accompanied the party as host, and his intimate knowledge of the localities and interests mentioned, afford them a rare opportunity to observe the present development of our State, and study the early struggles toward development through which our mines and manufacturers have passed to their present state of efficiency and prosperity.

All the collieries in this Region were stopped at the time of the visit of these gentlemen, but they expressed themselves much pleased with all they saw.

From the Mahanoy City Gazette of Saturday last we extract the following items:

Mahanoy City Cornet Band.—This organization proposes giving a grand ball in the Town Hall, on Monday evening, May 17th, for the purpose of raising funds to purchase new instruments.

Dividend.—The First National Bank of this place on Wednesday declared a semi annual Dividend of Six (6) per cent, clear of National and State taxes, payable on and after the 15th inst.

The Decoration of Soldiers' Graves.—Post No. 110, G. A. R., of this Borough, will devote the 30th of May to the solemn ceremony of strewing flowers on the graves of those brave men who sacrificed their lives that the nation might live.

Accidents.—On Friday of last week Thomas Russel had his thigh dislocated and his spine slightly injured by a fall of coal in Silliman's mines.

Wm. H. Hocking of this Borough had a very narrow escape from instant death, by a fall of coal in Bowman's mines on Wednesday morning. He was severely injured about the head and shoulders. He is recovering.

A man whose name we have not learned, had his arm severely bruised by a fall of coal at Gilberton, on Thursday morning.

On Wednesday last, Wm. Horrax, a driver at the Jackson Colliery, while attempting to jump from a car while it was in motion, caught his foot in the lock, and fell forward upon the track, his foot remaining fast in the lock. By placing one of his hands on the rail he was enabled to push himself far enough to the side of the track to prevent his body from being crushed, which undoubtedly saved his life. Three of his fingers were badly mashed, and his little finger and part of his hand were subsequently amputated.

Muslins are selling very low at Galland's.

Proceedings of the Borough School Board.—A stated meeting of the Borough School Board was held on Wednesday evening last. Present, Messrs. Boyer, Derr, Edmonds, Huber, Heebner, Huntzinger, Little, Sheafer, Snyder, Wells, and Smith, President.

The Auditing Committee reported that they had settled up Mr. Hindley's duplicate for 1868, and found it correct. On motion the report was accepted and ordered to be filed.

The following resolution was offered and passed:

Resolved, That the thanks of the Board of Directors and citizens of Pottsville School District are due and they are hereby tendered to Mr. John Hindley, our efficient collector, for his perseverance and uniform courtesy in collecting his duplicate, and his promptness in the settlement of his accounts.

The Committee on Teacher's Qualifications reported that they had engaged Miss R. E. Huber and Miss Maggie Boyle as teachers for the Jalappa school. Report accepted.

The certificates of the persons elected Directors on the 31 inst, were presented, and on motion, no action was taken until next meeting.

The Borough Superintendent's report for April was as follows: Whole number of pupils, 1,733; average attendance, 1632; per cent., 88.

The subject of not allowing the use of text-books by teachers in school and pupils out of school was referred to a special committee of three, consisting of Messrs. Little, Huber and Huntzinger.

The following bills were ordered to be paid: Iverson, Fainney, Blakeman & Co., books, $32 76; W. Brengartner, hauling, 75 cents; R. C. Boyer, interest on the Douglas bond, $30; Mrs. Nichols, interest on bond, $30; F. H. Wernts, hauling, $1 59; Pottsville Standard, advertising, $1 50.

The proposition to sod the yard attached to Norwegian street school building was referred to the President with power to act.

On motion Friday and Saturday, June 18th and 19th, were fixed for holding the examination of teachers for the ensuing school year, and that the election of the same take place on Wednesday evening, June 23d.

The convention of Directors and Teachers for the purpose of selecting text-books for the ensuing year, was fixed for Friday evening, June 25th.

The subject of procuring apparatus for the High School was referred to the Book Committee.

On motion, the Committee on Teachers Qualifications were instructed to engage another teacher to assist Miss Dewald in the Primary Department.

New Spring stock direct from New York market, just opening at Galland's New York Dry Goods emporium, 210, Centre street.

A Train which is Needed, and which would Pay.—Mr. F. B. Gowen, the present President of the Philadelphia and Reading Railroad, has a disposition, it is presumable, to accommodate the people on the line of the road from Pottsville to Philadelphia, and therefore we feel like suggesting to him a want which is felt in this community. Pottstown and Reading have accommodation trains which leave early in the morning for Philadelphia, and return in the evening, giving business men and others, some seven hours of the day in Philadelphia. Now, what the business men and people of not only Pottsville but the whole of Schuylkill County, would like to see established, is a morning accommodation train from here. It could start early enough to join the 7.30 train at Reading, and return with the evening Reading train, which leaves Philadelphia at 5 15 P. M. The additional travel that would be induced from here, would much more than pay the expense of running the additional thirty-six miles. It is to be hoped that as there is a general desire here for the establishment of such a train, the President of the Reading road will take the matter into consideration.

Good Prints selling as low as seven cents, at Galland's.

First Companies.—It is part of the history of the Republic, and now, thanks to the national publicity given to it, by Lossing's work, by the publications on the late war, an unquestioned fact, that Pennsylvania had the honor of throwing the first troops into the National Capital for its defence. When on the 12th of April, 1861, the rebels opened fire on Fort Sumter, Washington swarmed with traitors who for months had been plotting and arming for the overthrow of the Government. The truly and reliably loyal among the residents of the Capital at that time, were comparatively few in number. When on the 15th, President Lincoln issued a proclamation calling for 75,000 volunteers, he and his Cabinet, and the archives of the Government, were literally in the power of the secessionists. There were but few United States regular troops in Washington, and they were commanded by officers, the majority of whom afterwards entered the rebel service. The volunteers of the District were to a great extent unreliable. The Clay Battalion was the only force to which the President could look for earnest defence, and it is case of a rising of the rebels in Washington, would have made but little head against the assailants, a gallant fight, but it would have been overpowered by overwhelming numbers.

On Monday, April 15, 1861, at noon, the proclamation of the President was received in Pottsville. On Wednesday evening, the 17th, the Washington Artillerists, 131 men, and the National Light Infantry, 113 men, of Pottsville, were in Harrisburg, with the Ringgold Light Artillery of Reading, which by the way, had reached there the night before, the Logan Guards of Lewistown, and the Allen Infantry of Allentown. These companies reached Harrisburg, unarmed, (except the Logan Guards, which had about thirty muskets with it,) the idea being to organize the companies with others, into a regiment, arm and equip it, and send it to the front. But on the night of the 17th a message was received by Governor Curtin from the War Department, requesting him to send on at once whatever troops were in Harrisburg. There were no muskets in the arsenal at Harrisburg to arm them with, and on the morning of the 18th, the companies were sworn into the United States service by the late lamented Capt. Simmons, and took the cars of the Northern Central Railroad for Baltimore. We yet well remember the emotion visible on the countenance of the late Hon. Robert M. Palmer, and the tears which suddenly stood in his eyes, as he bid the boys, so many of whom he knew personally, "good bye." We did not at the time, attribute his emotion to any extraordinary causes; but about four hours after it was clear to us, as we passed through Baltimore surrounded by a threatening and violently excited secession mob, that Mr. Palmer anticipated for us even a worse reception than the Massachusetts Sixth got next day at the same hour, we being unarmed, and to that extent more defenceless. That we were not attacked with fire arms, is due unquestionably, to the fact that the secessionists in consequence of the prompt movement of these troops, lacked the organization for concerted action, which they had next day when they attacked Col. Jones's Regiment. The companies reached the depot with unbroken ranks, and took the cars for Washington. The only man seriously injured by missiles thrown by the mob, was "Nick Biddle," the colored servant of the Washington Artillery company. He was bleeding freely from a deep wound in his cheek. His was the first blood shed in the war by rebel assault. In the evening at 8 o'clock, these companies reached Washington, the first volunteers from the North. They were received with joy by the loyal few, while the President and his Cabinet heaved a sigh of relief at the arrival of the advance guard of the millions of men. The companies were quartered in the Capital, which in a day or two, they barricaded, and for ten days, they, the Massachusetts Sixth and the Clay Battalion, guarded Washington with vigilant eyes, cut off from the North by destroyed railroads and surrounded by traitors who wished but feared to make a deadly spring before the arrival of a sufficient number of troops had [illegible] the safety of Washington. It is believed by those who were high in authority in Washington at the time, that had not these companies pushed on, when they did, the bloody tragedy of the 19th [illegible] Baltimore, [illegible] that the secessionists of [illegible] would have risen, and possibly seized the President and his Cabinet, and proclaimed the [illegible] of the Southern Confederacy from the [illegible] of the Capital. [illegible] by their timely arrival. [illegible] Reg. [illegible] all in this community.

We have referred to these facts connected at length, because the [illegible] have been taken by the surviving members of these companies to form a social organization, with all the members of the [illegible] Allentown, Lewistown and [illegible] The anniversary of the day of their arrival in Washington can be yearly observed by them, while they will be in better shape [illegible] deceased members [illegible] officers of the companies [illegible] been communicated with [illegible] that the matter will soon [illegible]

A beautiful [illegible] was designed by [illegible] Edw. L. Harris, U. S. A., which [illegible] as follows:

On the left a hill side with the opening of a coal mine. [illegible] a locomotive with cars bearing [illegible] to the Capital. [illegible] the Capitol building with a [illegible] flag over it. [illegible] beyond crowned with a [illegible] threatening the Capital. In the [illegible] fire of the [illegible] putting to [illegible] force Baltimore. Under the flag of the Union inscribed April 18, 1861.

[illegible] "First to the Defence of the Capital." [illegible] Artillery, [illegible] Guards, [illegible] Allentown Infantry, [illegible] and company of [illegible]

[illegible]

Old Dauphin [illegible]

Prospects to the [illegible] *Unseated Lands.*—The County Land List, Doctor [illegible] sioner, the Prothonotary of this County, [illegible] McConnell, [illegible] General of Pennsylvania a Land List, [illegible] containing the names of the original warrantees of all the unseated lands [illegible] Schuylkill, the location and quantity of each land, together with the aggregate amount of [illegible] due the State upon the same on the 1st day of June, 1868, and other necessary particulars. A docket of this character has been issued from the Surveyor's office to a number of the Prothonotaries of the counties of Pennsylvania in which unpatented lands are situated, in accordance with the provisions of an Act of Assembly of the 4th of April, 1864, which was a supplement to an Act passed on the 20th of May, 1864, relating to the same subject.

The Act of May 20, 1864, directed the Surveyor General to make a descriptive list of all unpatented lands in the State, and transmit the same to Prothonotaries. The latter were to provide a docket for containing the amount of purchase money, interest, fees and costs due thereon, and to publish descriptive lists in the newspapers. The Attorney General was empowered to proceed upon all liens due the Commonwealth upon such lands after the first day of November, 1866. The supplement referred to directed, in lieu of the descriptive lists provided for in the former Act, the Surveyor General should make out and forward to the Prothonotaries of the several counties "Land Lien Dockets" containing all the necessary information in regard to the amounts due upon all lands held by virtue of location, or other office titles.

The proportion of lands within the county which have not been patented, and upon which money is due the Commonwealth, is probably in the neighborhood of one per cent. of the whole; and these lands are, as a general thing, principally in the mountain districts. Under these recent Acts of the Legislature it is made the duty of every land owner throughout the county, to investigate his title, with the view of determining whether there are any unpaid liens against his property due to the State. In case the land has not been originally patented, he is required to transmit to the Surveyor General's Office the amount due, which must in every case, owing to the multiplied sub-division of the land held by the original warrantee, be comparatively insignificant. A patent will then be issued to him, through the Prothonotary, who is authorized to enter the amount paid, in the Land Lien Docket. The Prothonotary is not required by the Supplemental Act, as by the Act of 1864, to publish the descriptive lists in the newspapers. As a matter of public interest we have determined to publish the names of the original warrantees, as far as Schuylkill County is concerned. We this week commence the list and will continue it weekly until completed. The number of names is nearly two thousand. To the Prothonotary are we indebted for facilities afforded us in obtaining the list for publication. Whatever the liens may be, shall be made by any party interested, in the shape of a petition verified by oath or affirmation, that the land has been patented, the President Judge of the Court of Common Pleas, shall, upon notice to the Surveyor General, proceed to hear the case of the petitioner, and if satisfied, cause the liens to be struck off. Until such order the entry be stricken from the record, or the claim, as may seem equitable.

Such is the law. It is [illegible] remain to be seen. It appears that the Attorney General is empowered, and has been, since the 1st day of November, 1866, to proceed to collect all liens due the State upon unpatented lands.

The following is the list so far as made up. Here it this week. It contains the name of warrantee; date of warrant; name of township; and amount due June 1, 1868:

Ashbridge Geo Sept 26, 1761, Nor. & Barry	$13 95
Atta we Thomas, Sept 15, 1775, Schuylkill	18 73
Apple John, Oct 31, 1785, Pinegrove	73 28
Acker Henry, May 14, 1790, Manheim	39 00
Artillia Frances, Feb 18, 1794, Manheim	23 06
Artillia Barbara, Feb 18, 1794, Manheim	23 00
Adams John, May 31, 1815, Norwegian	30 12
Albright Jonathan, Aug 15, 1812, [illegible]	13 73
Allen Jacob, [illegible]	[illegible]
Andenreid Lewis, April 8, 1856, Schuylkill	13 95
" " Dec 15, 1828, Barry	15 24
" " [illegible]	[illegible]
" " Jan 2, 1829, Schuylkill	15 42
" " Jan 13, 1829, Brunswig	15 93
Allen Necho Jan 12, 1829, Schuylkill	15 93
Andenreid William, Jan 27, 1829, Rush	13 55
Andenreid Lewis, Feb 2, 1829, [illegible]	18 90
Andenreid William, Aug 5, 1829, [illegible]	15 93
Andenreid Lewis, Dec 21, 1829, [illegible]	15 58
" " Jan 15, 1830	13 93
Andenreid William, Jan 27, 1830	13 67
Archey Andrew, Aug 10, 1840, Wayne	18 84
Althouse Daniel B, March 18, 1844, Tremont	15 58
Achey Joseph, July 16, 1844, Wayne	14 36
Anderson Joseph, April 26, 1793, [illegible]	40 [illegible]
Bird Burgoon, March 6, 1790, Manheim	[illegible]
Boas James, " "	87 05
Bannaway Jacob, " "	47 05
Bird Burgoon, Jan 9, 1794,	63 90
Bredolph Henry, April 11, 1783, Brunswig	30 30
Boyer Henry, Nov 6, 1784, Pinegrove & Wayne	102 24
Busby Johannes, Jan 20, 1785, Brunswig	107 10
Brain Sam, Sep 17, 1774, On Mahanoy creek	66 09
Brown John, Jr., Nov 22, 1784, Pinegrove	31 61
Beale Philip, Dec 18, 1784, Barry	15 48
Betz Christian, March 1, 1786, Pinegrove	21 93
Broch George, June 16, 1791, Barry	13 58
Bowman Aaron, June 17, 1791, Barry	13 58
Bentzinger Daniel, June 16, 1792,	15 40
Bensinger George, Feb 27, 1792,	13 56
Beecher Michael, Mar 22, 1792, Pinegrove	36 18
Burkhart George, Aug 2, 1792, L. Mahantongo	57 97
Boyer John Adam, Aug 5, 1792, Pinegrove	23 75
Brown Aaron, Sept 25, 1793, West Brunswig	[illegible]
Brown Adam, Feb 25, 1794, West Brunswig	22 20
Beichler Peter, March 19, 1794, Brunswig	20 00
Bottorf Christian, Sept 6, 1801, Manheim	18 22
Boyer Frederick, Jan 9, 1804	23 30
Bolton Daniel, May 27, 1808, Brunswig	62 00
Bretzins George, June 16, 1807, Norwegian	15 93
Blue John, Feb 23, 1809, Norwegian	16 53
Barber Martin, Jan 7, 1790, West Penn	13 87
Baker John, July 10, 1792, Penn	13 87
Baker Gideon, July 10, 1792, Penn	13 87
Baker Samuel, " "	13 87
Brecher Jacob, April 1, 1818, Pinegrove	13 87
Baecher Henry, July 9, 1817, West Penn	13 87
Brown Valentine, Feb 8, 1819, Pinegrove	13 87
Barr George, Jan 27, 1821	13 91
Burckhardt George, Aug 9, 1824, L. Mahantongo	15 93
Brobst Daniel, Sept 24, 1824, Schuylkill	15 93
Barr John Feb 15, 1826, Lower Mahantongo	13 42
Bittler Mark, March 20, 1827, Union	15 93
Bittler John, April 12, 1827, Union	15 93
Bensinger Frederick, April 18, 1827, Schuylkill	22 22
Bensinger Fred, May 10, 1827, Schuylkill	13 87
Brandt Paul, Jan 27, 1829, Pinegrove	13 57
" " Feb 11, 1829	13 87
Bonawitz John, April 28, 1829	13 87
Bonawitz Henry, April 23, 1829	13 93
Baehler Henry, May 13, 1829	13 57
Benker George, Dec 1, 1829, Brunswig	15 93
Boyer Saml, Dec 11, 1829	13 93
Bensinger Fred, Jan 22, 1829, West & W. Penn	13 80
Bensinger Jac. Jan 22, 1829 Rush & W. Penn	13 81
Bailey John, March 2, 1829, Norw. & Barry	13 87
Bartolet Abm., March 6, 1829, Norwegian & Barry	13 87
Brandt Paul, March 11, 1829, L. Mahantongo	15 58
Bonawitz Benj, March 14, 1829	15 55
Bower John, March 24, 1829, Schuylkill	22 22
Bixler Peter, April 21, 1829, L. Mahantongo	15 48
Berger Abraham, May 9, 1829, Wayne	22 00
Bright Jacob, May 19, 1829, Brunswig	20 00
Bonawitz Benj, June 12, 1829, Pinegrove	22 36
Brady Harriet Lee, June 15, 1829, Norwegian	15 93
Bobb Conrad, July 13, 1829, Schuylkill	15 93
Brans John, Aug 22, 1829, Union	13 93
Blue James, Aug 6, 1829, Rush	14 00
Bixler Jacob, Aug 29, 1829, Union	23 55
Baughman Cath., Sept 7, 1829, Rush	19 93
Baughman [illegible] Jacob, Nov 11, 1829, Schuylkill	13 93
" " Dec 5, 1829	13 93
Bensinger Jacob, Dec 19, 1829, Rush	13 91
Blue Catharine, Jan 6, 1830, Rush	13 93
Brown Joseph, Jan 12, 1830, Pinegrove	17 47
Brown Adam, Jr., Jan 20, 1830, Wayne	13 93
Brobst John, Jan 29, 1830, Rush	13 93
Betz Isaac, Feb 16, 1830, Lower Mahantongo	13 93
Boyer Philip, Feb 18, 1830, Manheim	14 00
Brock Wm., Feb 18, 1830, L. Mahantongo	13 93
Bailey John, Jr., April 8, 1830, Barry	14 39
Bardorff Benj., June 4, 1830, Pinegrove	15 45
Bauman Danl., Oct 10, 1835, Union	13 93
Bartolet Abraham, Jan 14, 1836, Wayne and Manheim	15 93
Bartolet Abraham, Sept 25, 1841, Wayne and Manheim	23 93
Boyer George D, June 24, 1842, Norwegian	21 93
Bartolet Abraham, Feb 23, 1843, Wayne	34 00
" " Feb 23, 1843, Wayne	40 00
Bock Andrew, May 18, 1841, E. Brunswig	15 66
Bartolet Abraham, June 21, 1841, Upper Barry	15 91
Boyer Daniel, Dec 27, 1843, Barry	15 93
Boyer Geo. D., June 17, 1858, L. Mahantongo	13 93
Bartolet Abm. A., Nov 25, 1850, L. Mahantongo	13 93
" " May 28, 1851, Wayne	13 93
Buchanan James, Nov 17, 1864, Butler	13 93
Boyer Sol. B Esq., Nov 18, 1856, Barry	13 93
Bechtel Henry & Reuben, June 8, 1857, Washington and Butler	15 93
Bartolet Abm. A., June 9, 1857, Wayne	13 93
Bartolet Isaac F., July 23, 1857, Tremont	13 93
Tulpehocken	13 93
Budd & Benj June 4, 1850, Wayne	17 54
Brobst Jacob, Aug 5, 1850, West Penn	14 36
Bartolet Abraham A., Feb 23, 1843, Wayne	15 15
Baber Chas., March 19, 1844, Manheim	15 28
Bartolet Abraham, Jan 1, 1848, Manheim	15 93
" " Mar 23, 1848, South Manheim	13 14
" " June 8, 1849	15 93
Britton John, August 10, 1785, on the waters of Mahantongo	133 [illegible]
Burn Peter, Oct 23, 1765, Wayne	109 56
Billig Arnold, Nov 19, 1765, Penn	104 67
Braighter Geo. Simon, Mar 11, 1767, Pinegrove and Wayne	102 10
Bretzins Michael, May 30, 1767, Pinegrove	108 15
Brodhead Daniel, Jr., April 20, 1768, Norwegian	103 20
Barcula Samuel, June 14, 1768, Norwegian	110 11
Bassman Christian, June 14, 1768, West Penn	131 60
Bartolt Frederick July 26, 1768, West Penn	131 60
Cooper Thos, Sept 20, 1774, adj Peter Follmer	100 82
Camits John, Nov 8, 1781, Brunswig	136 80
Grammas Andrew, Nov 12, 1781, Wayne	55 20
Connelly William, April 8, 1783, Wayne	21 00
Constleman Phil., May 11, 1784, L. Mahantongo	16 00
Capp & Kauffman, Feb 23, 1786, on Pine Creek	17 90
Broad Mountain	16 00
Capp & Kauffman, Feb 23, 1786, on 2 branches of Pine Creek	18 99
Capp & Kauffman, Feb 25, 1786, on Pine Creek, over Broad Mountain	[illegible]
Coves Jacob, Oct 17, 1793, Penn	15 97
Chancellor Wm, July 10, 1793, adj Wm. West, and others	16 00
Croft Juliana, Feb 11, 1794, Brunswig	22 00
Croninger Henry, March 2, 1794, Manheim	15 90
Coally John & Isaac, May 31, 1790, Mahantongo	15 90
Coafer Simon, Aug 30, 1810, Pinegrove	15 90
Crosby Neil, Oct 18, 1817, Norwegian	15 95
Christ Isaac, March 26, 1828, Pinegrove	15 93
Christ Solomon, July 1, 1828, Barry	15 93
Christ Jacob, Jr., Aug 4, 1828, Pinegrove	15 93
Cummings Charles, Jan 21, 1829, Wayne	21 93
Cressman John H, April 8, 1827, Norwegian	15 93
Conrad Peter, Aug 7, 1829, Pinegrove	15 93
Cochran Richard, May 1, 1767, Union	112 00
Custard Samuel, Jan 26, 1767, West Penn	112 00
Clemer John, Aug 6, 1769, Brunswig	22 00
Call Michael, June 16, 1769, Barry	21 97
Coster John, June 13, 1769, Barry	13 93
Conrad Peter, Aug 2, 1769, Pinegrove	21 93
Colley John, Sept 16, 1769, West Penn	17 93
Dewitt Adam, May 30, 1770, Penn	15 93
Dahn Jacob, Dec 4, 1794, Pinegrove	15 93
Decher Henry, Rev. Dec 29, 1795, Brunswig	15 93
Dewalt John, May 12, 1796, Manheim	15 93
Dunkel Jacob, Feb 1, 1795, Brunswig	15 93
Deck & Groff, March 9, 1793, Pinegrove	15 93
Delong Frederick, Oct 20, 1802, Brunswig	15 93
Daubenspeck Jacob, June 16, 1794, Penn	15 93
Drum Henry, Oct 1, 1793, Penn	15 93
Drinker Daniel, July 16, 1793, adj Elias Dayton and others	[illegible]
Dawson Elias, July 16, 1793, adj Elias Walker and others	16 00
Daubenspeck Jacob, June 16, 1794, Penn	16 00
Duffield Abraham, March 11, 1794, Penn	16 00
Daubenspeck Jacob, March 18, 1794, West Penn	16 00
Dreibelbiss Jacob, Sept 26, 1794, Manheim	16 00
Decher John, March 6, 1817, Norwegian	16 00
Dehl John A, March 8, 1822, Norwegian	15 93
Decher Mathias, Sept 13, 1822, Pinegrove	15 93
Decher Peter, Jan 14, 1823, Norwegian	15 93
" " April 22, 1827, Schuylkill	15 93
" " May 14, 1827	15 93
" John, May 14, 1827	15 93
" " Jan 28, 1829, Rush	15 93
Decher John, May 29, 1829, Barry	15 93
Decher John, May 29, 1829, Barry	15 93
Decher John, May 29, 1829, Rush	15 93
Dengler Isaac, July 24, 1829, Rush	15 93
Dengler Daniel, August 11, 1829, Rush	15 93
Dreibelbiss Charles W., April 1, 1829, Union	15 93
Davis Isaac, April 28, 1827, Union	21 93
Delong Simon, May 4, 1794, N. Manheim	21 93
David John, Nov 11, 1829, Norwegian	15 93
Delbert John D., Feb 21, 1831, L. Mahantongo	13 93
Dinsley John, June 29, 1831, Barry	13 93
Davis Thos, Aug 6, 1831, Schuylkill	13 93
Derr Ludwig, Aug 8, 1835, Pinegrove	13 93
Dermanyer Michael, Aug 13, 1835, [illegible] new Wayne	13 93
Dunkeler Samuel, Feb 28, 1853, Washington	15 93
Deppler James, [illegible]	15 93
Deibert John Peter, Nov 30, 1788, on a branch of Fishing Creek	15 93
Deibert Robert, Aug 11, 1785, Brunswig	15 93
Deiler John, Aug 21, 1785, Wayne	15 93
Ebert George, Oct 8, 1785, Pinegrove	15 93
Ely Hugh, July 26, 1785, Pinegrove	15 93
Ely Hugh, Dec 21, 1780, and others	15 93
Eberhard John, Dec 29, 1790, Manheim	15 93
Esler George, Dec 24, 1790, Penn	15 93
Evans David, Feb 11, 1794, Barry	15 93
Ernst Jacob H. Moyer, May 29, 1794, [illegible]	15 93
Eckel Henry, Mar 25, 1794, Manheim	15 93
Esbach Henry, May 27, 1794, Norwegian	15 93
Esbach George, May 16, 1794, Norwegian	15 93
Esbach John, May 16, 1794, Barry	15 93
Esbach Peter, Aug 9, 1794, Manheim	15 93
Esbach Henry, May 11, 1794, Wayne	15 93
Esbach Henry, Oct 18, 1794, Pinegrove	15 93
Esbach George, Jan 17, 1795, Norwegian	15 93
Esbach Henry, May 11, 1795, Wayne	15 93
Esbach Henry, [illegible]	15 93
Esbach George, [illegible]	15 93
Eck Jacob, Aug 1, 1796, Union	15 93
Ellis Amos, May 8, 1797, Pinegrove	15 93

Old Dauphin [illegible]

......The dry goods trade of Boston is very dull at present.

......Scarlet fever is raging violently in Chester county.

......During the past week there were 240 deaths in Philadelphia.

......Queen Isabella's chief cook gets $60 a day for "market money."

......Whatever you dislike in another, take care to correct in yourself.

......Washington's Mount Vernon estate is to be sold at auction next month.

......The Suffrage Amendment has been ratified by the Connecticut Senate.

......A lecture was recently delivered at New Haven on "Woman the Coming Man."

......New gold dig ings have been discovered in the Goose Creek mountains, in Idaho.

......A livery stable in St. Louis was burned on Saturday, and 45 horses and mules perished.

......The Gray Reserves of Philadelphia, have made arrangements for an encampment at Cape May in July next.

......Four years ago, sanguine friends of the Pacific Railroad predicted that the work might be completed in 1876.

......It is estimated that the border States will sell in the cotton States this year upward of $25,000,000 worth of mules.

......It is stated on good authority that General Canby has fixed the first Tuesday in July for the elections in Virginia.

......A daughter of the late Wm. E. Burton has achieved a decided success in New York society as an amateur singer.

......The Governor of Kansas is the best farmer in that section of the country. His wheat crop amounts to 10,000 bushels.

......The bank clerks of Philadelphia have formed an association for social and beneficial purposes, such as exists at present in New York.

......All children born in France on the 15th of August, Napoleon's centenary anniversary will be taken under the special protection of the government.

......The Secretary of the Treasury has directed proposals to be issued for the purchase of Five-twenty bonds to the amount of $1,000,000 weekly.

......Mr. Hans Rawlings, late of the Philadelphia reserve police corps, has been chosen by ex Governor Pollock as watchman at the United States Mint.

......At Hudson City, N. J., on Saturday evening, a riot occurred between some English miners and Irishmen, and a number of persons were injured—one or two fatally.

......The losses by fire in the United States for the first four months of 1869 (including only those conflagrations in each of which at least $20,000 was lost,) amounted to $12,-703,000.

......There is a machine in operation in California which, it is said, has cut, threshed, cleaned and sacked the wheat from twenty acres in ten hours, with only three men to work it.

......The Philadelphia letter carriers will shortly tramp in summer uniforms. The harness includes a single-breasted skeleton sack of gray flannel; pants and vest same color, and Panama hat.

......The last few days have besprinkled the green sward with dandelions and buttercups, as if some mighty genii had been getting up a scramble for quarter eagles and fall grown doubloons.

......It is stated that, on the 1st of June, the tariff of the Atlantic cable will be reduced to $10 for messages not exceeding 10 words, exclusive of address and signature, and $1 for each additional word.

......In Camden, N. J., the authorities save the expense of a dog pound. Any disseminator of hydrophobia found without a muzzle on his nose, at any time of the week or year, may legally be brained upon the spot.

......The Spanish Minister having informed the Secretary of State that the steamer Quaker City was about to leave New York with war material for the Cubans, orders have been issued to prevent any violation of the neutrality law.

......The executive committee of the National Peace Jubilee, which takes place in Boston the last of June, have established a bureau of accommodation, for the purpose of securing to visitors good board and lodging at reasonable charges.

......A letter writer in Indiana clothes a disagreeable fact in euphemistical language, when he says that the connubial coalition in his vicinity the past year have been mostly second-hand, and that they lack the desirable quality of adhesiveness.

......It is probable that Oliver Wendell Holmes will write an ode for the opening of the Musical Festival in Boston, which will be sung by ten thousand voices, to the accompaniment of the great organ and an orchestra of a thousand pieces.

......Richard Marley, one of the oldest Odd Fellows in the United States, died in Baltimore on Friday, aged seventy-eight. He od previous to his death was treasurer of the Grand Lodge of Maryland.

......The funeral of Gen. John Ely, late U. S. Marshal, took place on Saturday, from the residence of Mrs. Lawrence Johnson, No. 727 Pine street, Philadelphia, and was largely attended. Among the pall-bearers were Judge Cadwallader and ex-United States Marshal Elmaker.

......A widow occupying a large house in a fashionable quarter of London, sent for a wealthy solicitor to make her will, by which she disposed of between $250,000 and $300,-000. He proposed soon after, was accepted, and found himself the husband of a penniless adventuress.

......A curious card appears in a Texas paper. A man advertises that his brother is candidate for Sheriff of the county because he himself is disfranchised, but that he is to be the real officer. "You are voting for me, and that is for my benefit, and I am to receive all the pay, if I am elected."

......The following decision has been made by the deputy commissioner of internal revenue: "Under the act of April 10, 1869, dealers in liquor who sell in quantities less than five gallons, and also in quantities of five gallons and upward, must pay a special tax both as wholesale and retail dealers."

......In the manufacture of their finest six cord thread, the Willimantic Linen Thread Company make run out of a pound of Sea Island cotton 117,000 yards, or nearly 67 miles long. Three hundred and seventy three pounds of cotton would make a thread of this fineness that would reach round the world.

......Admiral Hoff, in a despatch to the State Department, dated May 1, says Rafael Estrada, an American citizen had been released from prison at his request. Dr. Simmons was confined for aiding the rebels.—The Penobscot had been stationed off Caibarien and Remedios to protect American property.

......The Wilkinson (Miss.) Superior Court has decided when a man is "legally drunk." Said the Judge: "It is not necessary that a man should be wallowing in a ditch, or bumping his head against your posts, that you may know him to be drunk, but whenever he begins to tell the same thing over twice, then he's drunk!"

......The speculators in the west have overshot the mark. The Michigan papers assert that the farmers in that State are obliged to sell for fifteen cents a bushel potatoes for which they last fall refused $1 50. At White Pigeon, Michigan, for several weeks, 5,000 bushels a day have been shipped east, and it is estimated that over 75,000 bushels will remain unsold in that vicinity.

......The steamer of the Philadelphia Hose, on Saturday, ran over their dog "Ben," at Sixteenth and Market streets, Philadelphia. The crush killed him. The faithful quadruped was run over some time ago by their steamer, and both his legs were broken. He now has the satisfaction of knowing that his hide is being stuffed and will continue to wear the prize collar that he wore during his lifetime.

......The honest old English wall flower is now in bloom. The double variety is capricious not only in its blossoming, but its endurance. The fragrance either of the single or double variety is exquisite. Somehow or other we rarely meet them, though they can be kept over during an entire winter in one's cellar, and will as well bloom again in the spring as if freshly taken from a greenhouse. No collection of flowers, however unpretending, should be without a musk plant and a wall flower. Either of them is worth, in point of perfume, an entire parterre of the gentry in the orchid shape, that require much and expensive watching.

......"Jottings," of the Philadelphia North American, says that the shad catch lately has been so excellent that on Saturday a big fish could be bought for twenty-five cents.—The shad season is drawing to a close. If shad were made without bones they would successfully compete in the cuisine, in a salted condition, with the best mess mackerel. We can now never dine upon these without first taking out a dinner duration policy in an accident insurance company. We do this upon the advice of our pastor, whose half-cousin lost his life in 1861 by mistaken confidence in the immunity from danger of asphyxia that was promised in a dinner made up of Jersey cider and planked shad. The piscatorial gastronomist expired from the bridging of his larynx by the rib-bone of this delicious fish.

Without a Good Digestion

All other corporeal blessings are comparatively worthless. The dyspeptic millionaire who has tried all the [illegible] [illegible]

[illegible]

Hostetter's [illegible] remedy [illegible] from the [illegible]

[illegible]

Discoloration, Eruptions, Freckles, and Pimples on the face [illegible] Perry's [illegible] [illegible] Perry [illegible] Bond street, New York. Sold by all Druggists. March 26, '69—12-3m

To Remove Moth Patches, Freckles and Tan from the face, use Perry's Moth & Freckle Lotion. Prepared only by Dr. B. C. Perry, Sold by all Druggists. March 26, '69—12-3m

For Black Worms and Pimples on the Face, use Perry's Comedone and Pimple Remedy. Prepared only by Dr. B. C. Perry, 49 Bond street, New York. Sold everywhere. The trade supplied by Wholesale Medicine Dealers. March 26, '69—12-3m

AYER'S HAIR VIGOR,

FOR THE RENOVATION OF THE HAIR.

The Great Desideratum of the Age.

A dressing which is at once agreeable, healthy, and effectual for preserving the hair. Faded or gray hair is soon restored to its original color with the gloss and freshness of youth. Thin hair is thickened, falling hair checked, and baldness often, though not always, cured by its use. Nothing can restore the hair where the follicles are destroyed, or the glands atrophied and decayed. But such as remain can be saved for usefulness by this application, and stimulated into activity, so that a new growth of hair is produced. Instead of fouling the hair with a pasty sediment, it will keep it clean and vigorous. Its occasional use will prevent the hair from turning gray or falling off, and consequently prevent baldness. Free from those deleterious substances which make some preparations dangerous and injurious to the hair, the Vigor can only benefit but not harm it. If wanted merely for a HAIR DRESSING, nothing else can be found so desirable. Containing neither oil nor dye, it does not soil white cambric, and yet lasts long on the hair, giving it a rich glossy lustre and a grateful perfume.

Prepared by Dr. J. C. Ayer & Co.,

Practical & Analytical Chemists, Lowell, Mass. Price, $1 00.—Sold at Higgins' Drug Store, Pottsville, and all Druggists and dealers everywhere. J. Keller Bates, Minersville.

Sept. 5, '68 36-1y

Needles' Compound Hemlock Plaster

Never fail to give relief, and often perfect radical cures in acute cases of pain, inflammation or weakness [illegible] [illegible]

N. [illegible]

For sale by best Druggists and Dealers.

January 9, '69 2-10m

AGRICULTURAL!

FARMERS will please take notice that they can buy the best clothes, the cheapest clothes, the strongest clothes, the most elegant clothes, at

ROCKHILL & WILSON'S.

MERCANTILE!

The MERCHANTS of this vicinity will do well to keep an eye open to look at the prices of our new Spring Goods. The finest lot ever offered to the public, at the lowest prices.

ROCKHILL & WILSON.

POLITICAL!

STATESMEN of every shade of political views and of all stripes, will find Spring Clothes of every color, striped, mixed, speckled, spotted, and everything else in the way of color or pattern, to suit all tastes, at

ROCKHILL & WILSON'S.

ECCLESIASTICAL!

The CLERGYMEN of the community are most respectfully informed that there is no other establishment on this planet, at which they can be supplied to their entire satisfaction, better than at the Great Brown Stone Hall of

ROCKHILL & WILSON.

DOMESTIC!

To bring into your HOUSEHOLD the comfort and joy which follow on having all the male members of the family beautifully and economically clad. BUY YOUR CLOTHES AT

ROCKHILL & WILSON'S.

PECUNIARY!

To get the most clothes for the LEAST MONEY; the finest garments for the lowest dollars; the greatest satisfaction for the smallest expenditure of cash; All you have to do is to BUY YOUR CLOTHES AT

ROCKHILL & WILSON'S.

GOOD NEWS FOR THE BOYS!

ATTENTION! Young gentlemen! First class clothes for first class boys. Clothes to go to school in. Clothes to stay at home in. Clothes for Sunday, Monday and every other day. Small clothes for small boys; and special provisions for boys who come with their mothers, to

ROCKHILL & WILSON'S.

ROCKHILL & WILSON again present their regards to an admiring and appreciative public, and assure them that the stock of ready made Spring Clothes now on sale is entirely unparalleled, as to elegance, variety, immensity, durability of material, style of finish, beauty of cut, and above all, cheapness of price.

We won't be undersold.

ROCKHILL & WILSON,

Great Brown Stone Hall,

603 & 605 Chestnut St.,

PHILADELPHIA.

April 17, '69 16-3m

FEMALE MEDICINES.—Diseases of women successfully cured by calling on ISABELLA MARIANNO, M. D., 223 North 12th street, Philadelphia, Pa. Oct. 17, '68—42-1y

MARSHALL'S ELIXIR.

Headache—Dyspepsia—Costiveness.

If you suffer with Headache try MARSHALL'S ELIXIR, and be convinced that although other remedies have failed to cure you, this will give you instant and permanent relief.

[illegible]

Price of Marshall's Elixir, $1 00 per bottle. For sale by all Druggists. Depot, 1301 Market street. M. MARSHALL & CO., Druggists, Proprietors.

Sold by Dr. W. H. ROBINSON, 223 Centre St. January 23, '69 4-1y

HENRY SAYLOR'S RED OIL LINIMENT.—The great external remedy for Rheumatism, Neuralgia, Sprains, Bruises, Chilblains, Swellings, Stiff-ness of the Joints, &c. Possessing unsurpassed qualities as a Liniment, it will prove itself a friend in every family in cases of Rheumatism and Neuralgia, either stiff or carious, it is always ready for relief. This Liniment has been in use for the last 15 years, and has given entire satisfaction where it has been used.

Prepared and sold by Mrs. C. SAYLOR, No. 209 Centre St., Pottsville. Agent at Minersville, LAW, RENCE & BROWN, Druggists. Ashland, E. H. MAZE, Druggist. April 3, '69—14-3m

BLOOD! BLOOD!! BLOOD!!!

This is the important season of the year—Spring time—when nature so strictly requires a suitable medicine in driving out the Morbid matter collected in the blood, and unless removed it is certain to produce bilious disorders, derange the system, and bring on a liability for dangerous and fatal diseases. MISHLER'S HERB BITTERS is acknowledged by every one to be the great blood purifier of the present day. It is scientifically prepared, composed of alteratives, tonics, diuretics and diaphoretics, and is highly recommended as the most effective, invigorating, strengthening and cleansing blood remedy in the world. For all diseases arising from impurities of the blood, it is efficacious, speedy, and agreeable, as thousands testify who have given it a fair trial. Over one and a half million bottles sold in 1868.

NATURE'S GREAT RESTORER.

SCHERTZ'S CELEBRATED

BITTER CORDIAL.

This medical preparation is now offered to the public as a reliable substitute for the many worthless compounds which now flood the country. It is purely vegetable, composed of various herbs, among which may be found camomile, [illegible] [illegible]

[illegible]

Price $1 per bottle. [illegible] SCHERTZ, Sole Proprietor, [illegible] JACOB SCHERTZ, [illegible] Philada., Pa. Sold by all Druggists.

Nov. 21, '68 47-6m

"COUSIN PAUL."

ITCH! ITCH!! ITCH!!!

SCRATCH! SCRATCH!! SCRATCH!!!

Wheaton's Ointment cures The Itch.
Wheaton's Ointment cures Salt Rheum.
Wheaton's Ointment cures Tetter.
Wheaton's Ointment cures Barber's Itch.
Wheaton's Ointment cures Old Sores.
Wheaton's Ointment cures Every Kind of Humor like Magic.

Price, 50 cents a box; by mail, 60 cents. Address WEEKS & POTTER, No. 170 Washington Street, Boston, Mass.

For sale by all Druggists. Sept 25, '68—39-1y

THE COMPLETION OF THE PACIFIC RAILROAD.

[illegible]

By all customers and friends, our patronage is respectfully solicited.

SAML. C. WERNER, [illegible]

April 24, '69 17-3m

CURTAINS AND SHADES.

NEW STYLES

IN

NOTTINGHAM

AND

SWISS LACE CURTAINS

JUST OPENED,

Embroidered Piano and Table Covers.

Window Cornices, in Gilt, Walnut, and Rosewood and Gilt.

Window Draperies from latest French Designs.

Fine Window Shades, Etc.

Agents for Bray's Patent Spring Balance Shade Fixture, which requires no Cord.

Carrington, De Zouche & Co,

S. E. Cor. Thirteenth & Chestnut,

PHILADELPHIA.

April 3, 1869 14-1y

PHILADELPHIA SURGEONS' BANDAGE INSTITUTE, No. 14 North Ninth street, above Market. B. C. EVERETT'S Truss positively cures Ruptures. Cheap Trusses, Elastic Belts, Stockings, Supporters, Shoulder Braces, Suspensories, Pile Bandages. Ladies attended to by Mrs. E. May 30, '68—22-1y

Religious Intelligence.

NOTICES.

First Presbyterian Church.—Third and Market Streets. Rev. J. W. Pomeroy, Pastor. Sabbath Services—Morning 10½ o'clock; Evening 7½ o'clock. Sabbath School—9 o'clock; A. M. Prayer Meeting—Sabbath afternoon, 4½ o'clock. Lecture Thursday evening, 7½ o'clock.

Pastor's residence, No. 33, Centre street.

Strangers and citizens cordially invited, and always heartily welcome. Seats will be provided promptly for all who will be pleased to attend any of the services.

English Lutheran Church—Rev. D. Steck, Pastor.—Sabbath Services—Preaching, morning at 10 o'clock; evening at 7½ o'clock. Sabbath School at 2 o'clock P. M. Prayer meeting and Lecture, on Thursday evening, Lecture and Prayer at 7½ o'clock. Tuesday evening, Young Men's Meeting for prayer and other religious exercises.

Strangers and the public generally are invited to attend all these meetings.

Baptist Church, Mahantongo St.—Rev. A. H. Sembower, Pastor. Residence 144 Norwegian St. Preaching every Sabbath at 10½ o'clock A. M., and 7 o'clock P. M.

Sunday School every Sabbath afternoon, at 2 o'clock.

Prayer meeting every Wednesday evening, at 7½ o'clock.

Bible Class every Friday evening, at 7½ o'clock.

All are cordially invited to attend. Seats free.

Evangelical Church, Callowhill street.—Rev. L. H. Gehman, Pastor, will preach German every Sunday morning at 10 o'clock, and English in the Evening at 7 o'clock.

Union Prayer Meeting, every Sunday morning, from 8½ to 9½ o'clock, in the Session Room of the Second Street, between Market and Norwegian Sts. All are invited.

Second Presbyterian Church, of Pottsville, will worship regularly every Sabbath, at 10½ A. M., and 7½ P. M., in the Council Chambers, (old Second Church Building.) Market street. All are invited. Seats free. Sunday School, 2 P. M.

Trinity Reformed Church (English), Market street, between Third and Fourth streets, Rev. J. A. Hoffheins, Pastor. Services every Sunday at 10 A. M. and 7 P. M. Seats free.

Sabbath School 1½ P. M.; Lecture and Prayer Meeting Thursday evening 7 o'clock; Catechetical Class Friday evening at 7 o'clock. Pastor's study in the Church building.

Free Chapel—corner Third and Mahantongo streets.

The First Presbyterian Church has been procured and will be used as a Free Chapel.

Rev. M. B. Pace will preach every Sunday at 4 o'clock P. M. Prayer meeting (in basement) 9½ A. M. The SEATS ARE ALL FREE.

A cordial invitation is extended to all.

All Marriage Notices must be accompanied with 25 cents to appear in the Journal.

MARRIED.

REED—WEAVER.—On Monday, May 10th, 1869, at the office of Charles W. Dengler, Esq., Mr. William Reed of Wayne township to Miss Mary Weaver of the Borough of Cressona.

TUCKER—JACKSON.—At St. Clair on the 13th inst., by Rev. Mr. Owen, David Tucker to Mamie E. Jackson, all of the before mentioned place.

Simple announcements of deaths, free. Those accompanied with notices, &c., must be paid for at the rate of 10 cents per line.

DIED.

DOUDEN.—At Ashland, 5th inst., Claude Alpheus, son of James and Matilda Douden, aged 1 year and 6 months.

FOX.—On the 11th inst., in this Borough, Bertha, infant daughter of William and Catharine Fox, aged 18 weeks.

HAUCK.—On the 7th inst., in Rush Township, Franklin, son of Henry and Rachael Hauck, aged 14 years, 3 months and 10 days.

LANYON.—At Shamokin, April 29th, Hosea James Lanyon, aged 23 years.

PAXSON.—At Friedensburg, on the 11th inst., after a protracted illness, Anna W., daughter of Edward H. and Sallie W. Paxson, aged 2 years and 10 months.

WATSON.—At Pottsville, on the 6th inst., very suddenly, Sarah Watson, in the 70th year of her age. Lancaster County papers please copy.

FOR SALE & TO LET.

FOR SALE.—A new Shifting Top Buggy. D. F. HENGLE, Wheelwright, St. Clair. May 15 '69 20-1t

FOR SALE.—A Leather Top Carriage nearly new. Apply to Dr. W. H. ROBINSON, 223 Centre street, Pottsville, Pa. 19 3t

FOR SALE.—A large, double 3½ story stone dwelling house, well finished with modern improvements and conveniences, on Centre street, Richard's Addition to Pottsville, with lot 156x200 feet, fenced and under cultivation. Terms easy. Apply to WM. F. WHITNEY, Attorney at Law, May 15 '69—20-1f Pottsville, Pa.

OFFICE FOR RENT.—A desirable office, 2d story, corner Centre and Market Streets. Apply to LEWIS C. THOMPSON & CO. 20 tf

FOR SALE OR RENT.—The Shops of the Mt. Carmel Iron Company, Mt. Carmel, Northumberland County. Apply to T. C. ROGERS, May 15, 1869—20-1t Superintendent.

FOR SALE.—Horizontal High Pressure Engine, 100 horse power, three Boilers, Cylinder 20 inches diameter, 4 feet stroke, with heavy Bed Plate, Fly Wheel and Shaft. For price, &c., inquire of JACKSON BRYAN, Shannonville, Montgomery Co., or to E. H. RICKARD, 13 Nassau St., New York City. May 15, '69 20-4t

FOR RENT.—A storeroom with basement attached, No. 157 Centre street, Pottsville. Apply to M. MURPHY. May 8, '69 19-tf

FOR RENT.—A first class dwelling with modern conveniences, stable and outhouses, desirably situated on Mahantongo street. For terms apply to WM. B. WELLS, Attorney, or D. F. BROWN, Fuller, April 24, '69—17-tf

FOR SALE.—One 25 horse Engine, four Boilers, Drum and Hoisting Gearing, One 8 horse Engine, Drum and Drum Gearing, 250 yards of 4th inch Slope Chain, Frame Flat Ropes, Rail, Tower, Rolls, Screens, &c. Apply to C. M. HILL, Real Estate Agent, 180 Centre Street. April 24—17 3m

FOR RENT.—Two Offices in Russel's Office Building, corner Second and Mahantongo streets. Possession April 1st, 1869. Apply to HENRY C. RUSSEL, Real Estate Agent, 13 Mahantongo Street. March 20.

FOR RENT.—A double office on the north side of Market street, four doors from Centre, with plenty of light. Also a store room with dwelling attached, in Thompson's Row, on Market street, a few doors from Centre street. Apply to March 20, '69—12-tf L. C. THOMPSON & CO.

FOR SALE.—M. 5 and 6½ 3½ feet Drift, Prop Timber, all sizes, Lagging and Round Sawed Timber, &c. Apply to PAUL BOCK, March 6, '69—10-3m New Ringgold.

TO LEASE.

A large and desirable White Ash Colliery, located at Blue Hill Gap, near Minersville, Schuylkill County, Pa., working upon the following veins:

Buck Mountain [illegible] 1 feet thick.
Black Valley .. [illegible]
Mammoth .. [illegible]

Improvements consist of
One Pumping Engine and Gearing, 60 horse power.
" Hoisting [illegible]
" Breaker structure.
" " Engine.
Fifteen Brick 2½ Miners' Houses.
Eight Frame Miners' Houses.
Two Stone Dwelling Houses.
One Store House.
Stone and Frame Stables.
Office, 1 smith and Carpenter Shops.
For further information apply to
JOSHUA LIPPINCOTT,
J. DUNDAS LIPPINCOTT
Surviving Executors of the estate of James Dundas, 402 Locust Street, Philadelphia, or to
CHARLES M. HILL, Agent, Pottsville Pa.,
Or to STEPHEN HARRIS, Mining, Engineer, &c., &c.

ALSO,

A working upon the Big Diamond Vein, 9 feet thick.
" Spencer " 10 "

Located upon the Oak Hill Tract, adjoining the above, belonging to the same estate. Feb 27, '69—9-3m

HARRY C. HARPER, Successor, Miner and Shipper of Harry Clay Coal, Lehigh, Wm. Penn Coal, Wolf Creek, Harry Harper Coal, Shamokin, is now prepared to [illegible]

JACOB RIEGEL & Co.,

No. 333 Market Street, Philadelphia.

The most beautiful and magnificent Wholesale Jobbing House in the United States, and the largest and most general assortment of Dry Goods in Philadelphia. I shall be very happy to have any old friend call and the mercantile fraternity generally to call to see our market rates at all times, and will sell at the very lowest market prices. I am prepared to sell Dry Goods at the very lowest rates as will be rendered by any regular Jobbing House in the country. Please give us a trial and judge for yourselves. Don't forget,

[illegible] with JACOB RIEGEL & CO.,
No. 333 Market Street, Philadelphia.

Dec 19, '68 51-1y

1115 HOOP SKIRTS. 1115

WM. T. HOPKINS

Has removed his Manufactory and Salesrooms to

No. 1115 CHESTNUT ST., PHILADELPHIA,

Where his "Own Make" of Champion Hoop Skirts, especially adapted to First-class Wholesale and Retail trade, will be found to embrace the most extensive assortment in the Union, and all the latest and most desirable Styles, Sizes, Lengths and Shapes, for Ladies, Misses and Children, [illegible]

[illegible]

Corsets! Corsets!! Corsets!!! [illegible]

[illegible]

GENERAL AGENT for the BARTRAM & FANTON FAMILY SEWING MACHINES, [illegible]

April 17, '69 WM. T. HOPKINS. 16-3m—sow.

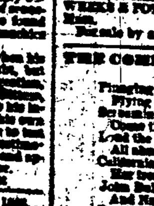

CLARK & BIDDLE

will remove to their

NEW STORE

1124 CHESTNUT Street,

PHILADELPHIA,

ABOUT MAY 1, 1869,

WHERE THEY WILL OFFER A LARGE ASSORTMENT OF

Watches, Jewelry, Diamonds, Silver Ware, &c.

AT MODERATE PRICES.

May 8, '69 19-tf

LEGAL NOTICES.

EXECUTORS' NOTICE.—Notice is hereby given that Letters Testamentary on the estate of SARAH WATSON, late of the Borough of Pottsville, deceased, have been granted to the undersigned.—All persons having claims against said estate are requested to present them, and all persons indebted to make payment to ANN STEWART, Norwegian street, Pottsville, Pa., Executrix, or to SOL FOSTER, her attorney. May 15 '69 20 6t

THE undersigned Auditor appointed by the Orphans' Court of Schuylkill County, to make distribution of the balance in the hands of [illegible] to and among [illegible] notice that he will attend to the duties of his appointment, at his office, in Pottsville, on [illegible] at 10 o'clock A. M., when and where all persons interested may attend. W. F. SHEPHERD, Auditor. May 8 '69 19 3t

ADMINISTRATOR'S NOTICE.—Notice is hereby given that letters of Administration on the estate of JOSEPH MORGAN, late of the Borough of Pottsville, Schuylkill County, Pa., deceased, have been granted to the undersigned. All persons knowing themselves indebted to said estate are requested to make payment, and those having claims to present them duly authenticated for settlement without delay.

FREDERICK L. FOSTER,
Nos. 350 and 352 Centre St., Pottsville, Pa.
JOHN E. BAIR,
Trappe, Montgomery County, Pa.,
May 8th, 1869. Administrators.

In the Orphans' Court of Schuylkill County.—Estate of MARY HARRIS, deceased. The undersigned appointed by the Court to ascertain [illegible] to and among those legally entitled thereto, will meet all parties interested, for the purposes of his appointment, at his office, No. 16 Market street, Pottsville, on [illegible] 1869, at 10 o'clock, A. M. CHRISTOPHER LITTLE, Auditor. May 8 '69 19-3t

In the District Court of the United States for the Eastern District of Pennsylvania. [illegible] Bankrupt. [illegible] hereby given that [illegible] [illegible] appointed Assignee of [illegible] [illegible]

JOHN A. M. PASSMORE, Assignee. Pottsville, May 1st, 1869. 19 3t

In the District Court of the United States for the Eastern District of Pennsylvania.

In the matter of the Estate of ELIJAH W. ZIGLER, Bankrupt.

To the Creditors of said Bankrupt: You are hereby notified that a meeting of the Creditors of said Bankrupt, will be holden at the office of John Hobart, Esq., a Register in Bankruptcy of said District, in Pottsville, on Tuesday the 25th day of May, A. D. 1869, before said Register, for the purpose named in the Twenty-seventh Section of the Bankrupt Act of March 2d, 1867, when and where you can attend if you see proper. JACOB H. PIER, Assignee. Pottsville, May 1st, 1869. 19-3t

ASSIGNEE'S NOTICE OF APPOINTMENT.—In the District Court of the United States for the Eastern District of Pennsylvania. IN BANKRUPTCY. In the matter of HENRY C. NICHOL, Bankrupt.

To whom it may concern—The undersigned, Lewis C. Dougherty of Minersville, Schuylkill County, Pennsylvania, hereby gives notice of his appointment as Assignee of the Estate of HENRY C. NICHOL, of Minersville, in the County of Schuylkill, said District, and who was to wit, on the 26th day of February, A. D. 1869, adjudged a Bankrupt upon the petition of his Creditors, by the District Court of the United States for the Eastern District of Pennsylvania. Dated at Minersville, the 5th day of May, A. D. 1869. LEWIS C. DOUGHERTY, Assignee, Minersville, Schuylkill Co., Pa.

May 8 '69 19 3t

In the District Court of the United States. Bankrupt. In the matter of the Estate of GEORGE KEILMAN, Bankrupt.

To the Creditors of said Bankrupt: You are hereby notified that a general meeting of the Creditors of said Bankrupt will be holden at the office of John P. Hobart, Esq., one of the Registers in Bankruptcy in Pottsville, on Monday, the 24th day of May, A. D. 1869, at 10 o'clock, A. M., for the purpose named in the 17th section of the Bankrupt Act of March 2d, 1867, when and where you can attend if you see proper. H. B. GRAEFF, Assignee.

Tamaqua, May 4th, 1869. 19 3t

AUDITOR'S NOTICE.—In the Court of Common Pleas of Schuylkill County.

M. M. MARPLE & CO } Fi. Fa. 664,
vs. } Dec. Term, 1868.
JOHN H. O'NEILL.
ROBERT C. CARR

REUBEN DAUBER AND } Fi. Fa. 253,
JOHN H. O'NEILL, } December Term, 1868.
DAVID S. WINEBRENNER,
vs.
JOHN H. O'NEILL.

} Fi. Fa. 216 Dec'r. '68.

Money in Court $93 11.

The undersigned, Auditor, appointed to distribute the fund realized under and by virtue of the above writs to and among the persons entitled to the same, will attend to the duties of his appointment, at the office of C. F. Bohannan, Esq., on the north side of Market street, in the Borough of Tamaqua, on Monday, the 24th day of May, A. D. 1869, at 10 o'clock, a. m., when and where all persons interested are required to present and make their claims before the undersigned, or be debarred from coming in upon said fund. A. W. LEYBURN, Auditor. Tamaqua, April 28th, 1869.

NOTICE.—In the Court of Common Pleas of Schuylkill County.

MOSES HAIN
vs.
CATHARINE HAIN. } 11 March Term, 1869. Alias Subpœna for a Divorce.

To the respondent above named—You are hereby required to appear at a Court of Common Pleas to be held at Pottsville, for the County of Schuylkill, on the first Monday of June next, to answer the complaint of the libellant in the above stated case.

GEORGE C. WYNKOOP, Sheriff.

Sheriff's Office, Pottsville, April 24th, '69. 17-4t

NOTICE IN PARTITION.

GEORGE LINDENMUTH, } 488, June Term, 1869.
vs. } Partition.
ADAM LINDENMUTH, et al.

Schuylkill County, ss.

The Commonwealth of Pennsylvania, to the Sheriff of Schuylkill County, Greeting: If George Lindenmuth make you secure of prosecuting his claim, then we command you that you summon Mary Klingerman and Jacob Klingerman her husband, John Lindenmuth, Henry Lindenmuth, William Lindenmuth, Samuel Fertig and William Fertig her husband, Christiana Lindenmuth, Sarah Lindenmuth, Mary Hohl and John George Hohl her husband, late of your County, so that they be and appear before our Judges at Pottsville, at our County Court of Common Pleas there to be held, the first Monday of June next, to show wherefore, whereas they, the said George Lindenmuth, Adam Lindenmuth, Mary Klingerman and Jacob Klingerman her husband, John Lindenmuth, Henry Lindenmuth, William Lindenmuth, Samuel Fertig and William Fertig her husband, Christiana Lindenmuth, Sarah Lindenmuth, Mary Hohl and John George Hohl her husband, hold together and undivided a certain tract of land [illegible]

[illegible] the Honorable JAMES RYON, President of our said Court at Pottsville, the seventh day of April, A. D. one thousand eight hundred and sixty-nine. THOMAS J. McCAMANT, Prothonotary.

The above notice is published by order of the Court.

GEORGE C. WYNKOOP, Sheriff.

Sheriff's Office, Pottsville, April 30th, 1869.

GENERAL NOTICES.

NOTICE.—The partnership heretofore subsisting between the undersigned, in the Lindenmuth, [illegible] was dissolved on the 5th day of May, 1869, by mutual consent, by the withdrawal of Levy Lindenmuth from the firm. The books of the firm will be settled by John Lindenmuth, Minersville, by whom the business will be continued.

Thankful for past favors and hoping to receive a share of public patronage, all orders received will be promptly attended to. JONAS LAUBENSTEIN.

Minersville, May 15, '69 20-3t

NOTICE.—Persons wishing their businesses advertised on the Street Sprinkling Wagon, can have it done by applying to PHILIP NAGLE, 386 Centre St., Pottsville.

Surveyor General's Office, Harrisburg, Pa., May 6th, 1869.

To the Owners of Unpatented Lands:—In obedience to an Act of Assembly, approved the eighth day of April, one thousand eight hundred and sixty-nine, you are hereby notified that the "County Land Lien Docket," containing the list of unpatented lands for Schuylkill County, prepared under the Act of Assembly of the twentieth of May, one thousand eight hundred and sixty-four, and the supplements thereto, has this day been sent to the Prothonotary of the County, to whom you will apply for information. The liens can only be liquidated by the payment of the purchase money, interest and fees, and the taking out of the patents. Proceedings by the Attorney General have been stayed for one year, and at the expiration of said period must proceed against unpatented lands, as the law directs.

JACOB M. CAMPBELL, May 8 '69—19-10t Surveyor General.

NOTICE.—Statements and reports of all Pumps [illegible] of [illegible] manufacture, sale or use since [illegible] 1867, are required for the Allison [illegible] [illegible] to ALLISON & BANNAN, [illegible]

POST ALLISON, [illegible]

ALLISON & BANNAN, Franklin Iron Works, Port Carbon, Pa.

Jan 1, '69 1-

ON AND AFTER APRIL [illegible] Attorney at Law, can be seen at his office, [illegible] Building, [illegible] Centre and Mahantongo streets, Room [illegible] [illegible] the [illegible] Bank. March 27th, 1869. 13-tf

To [illegible] ALLISON & BANNAN [illegible] [illegible] are [illegible] in my PATENT [illegible] in [illegible] [illegible] license for the manufacture and use of the same.

Hazleton, Pa., Jan 1, '69—1-tf DAVID CLARK.

NOTICE.—Proposals will be received for the furnishing of Flour at the Schuylkill County Alms House by the first Monday of each month for the year. Address PROPOSAL, Directors of the Poor, Schuylkill County, Schuylkill Haven, Pa.

E. F. SIDES,
H. W. FEIS,
FREDERICK ECK, } Directors of Poor.

January 1, '69 1-1y

HENRY FISHER, Sealer of Weights and Measures, for Schuylkill Co. 140 Schuylkill Avenue, Pottsville. April 6, '69 16-1y

WANTED.

WANTED.—A good Inside Boss to take charge of inside work and deliver all the coal. Must give good references. Address with references, W. F. O. Box 355, Pottsville, Pa. 19 tf

WANTED.—A few good Moulders and Machinists, [illegible] ALLISON & BANNAN, Franklin Iron Works, Port Carbon, Pa. Proprietors. May 15, '69 20-3t

WANTED.—A good and reliable Hostler. Apply to CHARLES W. TEMPLE, May 8 '69 19-tf American House Livery Stable.

WANTED.—A good Mining Boss to take charge of the working of a first-class colliery in the Wyoming Coal Region, [illegible] COAL, at Shamokin Post Office. [illegible] April 24 '69 17-4t

WANTED.—BOILER MAKERS, [illegible] GEO. W. SNYDER, [illegible] Dec. 12, '69 50-tf

[illegible] J. WALKER & SONS, [illegible] Philadelphia. [illegible] 6-1yd

"COUSIN PAUL,"

BY A LADY OF POTTSVILLE,

AT

BANNAN & RAMSEY'S