# Wit and Humor.

### LETTER FROM A. WARD, JR.

WASHINGTON, April Leventh, '66.

Another Union Victry!

Congress has went & gane an' dun it, in spite of A. J.'s V toe the 3d.

Ov corse I allood to the parsage of the Civil Rites Bill by a ⅔ds vote. Which com pels me to remark in small caps—

"BULLY FER CONGRIS!"

Tho' wotever is a Civil Rights William—pro'ply speakin,—I don't know. But I'll bet it's a putty g od & just Lor, scrougd full ov Liberty, star bang'ed spanner an' sech, else the Cops an' other Rebs woodn't be goin' aroun' wearin' faces ov sech longitoodinal proporshuns sence its parsage. That's wot ales 'em. You bet.

I haven't seen such a chopfallin pack ov cusses sence the s'render ov that good con stitutional-demycrat, Gen. Lee.

They all look as sorry as ef they had bin Berryin J. Davis,—or sum other ov thar warm an' intermate frens.

It dus me much prowd to witness the Bold Stan' Congris has taken. In this ackt she has vastly elevated herself in the estimashun ov the undersined. Rather.

Ef she continoos in her present corse a pe riod or 2 morely, I think I could consent to be elected to her halls by the ballits of a free an' enliten'd peopil without considerin' it a everlastin' stigmy piled unto me. Tho' the only thing I hav to recommend me to Con gris is the fact that I kan't make speeches.—Only this & nuthin more. I never hookt eny thing in my life—unless I done it when I was asleep.

Pitch in Cong." "an' d—n be the first fel ler what hollers hold enuff first"—ef I may be alloud to kote from a 'propriate little pome containin a profane oth, which was ritten by my friend Bill S.

The other day I conclooded to pay my re specks to the President. On a averidge thar woz a line of Suthners about 2 Blocks long an' 4 abrest, who was watin to gane admit tants to the Pres. They had all Fit aginst the Merikin Eagil. But I'm magnanermuss enuff to say that none ov 'em lookt as ef they'd steel a gold watch from a person wot didn't own ary a gold watch. Not one.

Sez one chap to me, sez he—"Air you cum like us, to congratoolate Mister Johnsing on the strong stand he has taken in favor ov us trooly loyil Suthners havin our Rites, an' our offises, an' our Niggers an' things?"

"Wal, I haven't maid up me mind that I hev; ef I know meself all over, I think I haven't." Those woz me anser.

No dowt sum sympathizin' idyits think the children ov the Barmy South have been treated outragisly because the Yankee boys trippt 'em up in thar patriotic little game ov punchin' Nutheners in the Heds, an' steelin' thar gold spunes an' so 4th to set up house-keepin' on thar own Hook. But I don't want to know meny ov 'em. Sech folks don't place a very steep valooation onto Missis Goddis ov Liberty. Not much.

Wal, arfter fallin into line, an' waitin more'n 6 hours, I foun' meself at the White House door, an' handed the *Supt* me card. Ralph Semmes, the pirut ov the deep, who had just been releast, handed him at the same time. Presently the servant returnd, and said the President wood see Captain S., but declined havin a interview with any Abolishinists till his friends had all been admitted.

I woz dissapinted. I think I woz entitled to a hearing as soon as the next man. I air willin to admit that the Democrats, by mur der most foul, made Androo our President; but didn't I give him one lift to the Vice Pre sidency? Echo ansers—"you did, ole hoss!" And echo's rite. But I didn't say nuthin, tho' I thort "darnation!"—spelt a little dif ferently, perhaps.

When these Suthners emerged from the Presidenshil mansion, thar faces woz wreatht in sweet smiles, so to speak, which they wasn't when they entered. Quite otherwise-ly. I concluded Andy bad bin "makin thar treason odious" fer 'em. Cum to think about it now, I congectured trooly, for he sed he wood. An' he don't go back onto his word, you know!

"What I promise I will perform," sez A. J. "My Record in the parst will be my Re cord in the footcher"—or words to those ef fect.

Praps Androo don't inten' to cum the Gouge Game over the peepil wot made him V. Pres ident; he means to do the fare thing, no dowt. But when I hear "My Record," I air muchly reminded of a little aneckgote, as me lamented friend A. L. wood observe.

Oöct onte a time thar woz a lad of 17 bloomin summers. He woz as ornery an' wicked as a lad ov 17 bloomin summers cood be. When he was only 8 years an' 19 days ole he took speshil delite in hitchen mootila ted tin pots onto Dorg's Tales, which was very crooel ter little boys ov 8 years an' 19 days to do; for ef little boys ov 8 years an' 19 days were Dorgs, how wood they like to hev mootilated tin pots hitcht onto thare, &soforth?

Wal, one day this lad took sum'hin wot didn't belong to him, an' he was jerkt before the Squire. The Squire, with kyindness in his face, and a pare ov green spectikils across his nose, talkt to the lad like a Dutch parient. Then did this lad of 17 summers confess he had never done anything wuss than pizen his deaf old grandmother, and set fire to his uncle Efrim's barn, and steal 88 dollars out of his blind aunt's little red box. And he didn't want to be considered altogether a John Shepard, or a Saulsbury, or a Bloo Beard, or a Clymer, or any of them ole Wil lins we read about.

"Wal, my son," this kind ole Squire did say, "you air a young man, an' hev much foocher before you. We'll let you orf this time. But mark me: ef you travel the same road you hev in the parst, afore you air 40 years older you'll hev a Shocken Bad Re cord.

Ef the dear reeder don't see the Pint in the foregoin aneckgote, I must request the dear reeder to address a note to the undersigned, enclosing a 3 dollar and a half greenback to pay return postage. A full explanashun will be given.

Anty-Vetoarily yours,

A. WARD, JR.

—*Norristown Herald.*

SOME years ago, in a fracas which occurred not a thousand miles from Vincennes, Indi ana, a man accidently present was very se verely wounded with a knife by one of the belligerents. Much alarm was excited, and doctors were hastily sent for, and one Escu lapian came "armed armed and equipped" as he thought was exactly right; at any rate he went to work upon the case as if he was go ing to do something. Rolling up his sleeves and "diving into it," he said to the horror-stricken by-standers, "Bad case—incised cut of the prineum membranus, and through the umbilicus misitary to the lineralbum. The viscus and the sigmum are incised, and the piluric orifice of the hepatic ductus is lace rated to the anterior spinus of the attachment of the fifth gang—" It was too much for a particular friend of the poor sufferer. He gave up and hastened out into the fresh air to revive his fainting faculties. While walk ing up and down, painfully and despairingly, wringing his hands, in front of the saloon where the mischief had been done, an ac quaintance came hurriedly up and said to him, "How is Sam?" He replied, "There is no chance in the world for him; he must die, poor fellow! The Latin parts of his bowels are all cut to pieces!" Does anybody wonder that Sam died?

A LITTLE fellow going to church for the first time, where the pews were very high, was asked, on coming out, what he did in church, when he relied: "I went into a cup board, and took a seat on the shelf."

WHAT is the difference between a bad boy and a postage stamp? Give it up? One you lick with a stick, and the other you stick with a stick.

# BUSINESS CARDS.

HENRY PLEASANTS, CIVIL AND MINING ENGINEER, Inspects Collieries, and examines Mineral and Oil Lands. Office—Bannan's Building, Centre St., opposite Episcopal Church. May 5, '66. 18

E. T. SHEAFER, Civil and Mining Engineer, Pottsville, Pa. OFFICE on 2d floor of Geo. Bright's Building, Centre Street. [Dec. 10, '64.—50-ly*

HARRIS BROTHERS, Civil and Mining Engineers, Russel's Building, second and Mahantango Streets. STEPHEN HARRIS, JOSEPH S. HARRIS. July 30, September 26, '63. 39

B. S. LANGDON, Surgeon Dentist, Market Street, second door above Third Street, south side, Pottsville. May 5, '60 18-1y

P. W. SHEAFER, Pottsville, Pa., late of the Pennsylvania State Geological Survey, explores lands, mines, &c. October 13, '55. 41-ly

FRANK CARTER, Real Estate Agent, MAHANOY CITY, Schuylkill County, Pa. Letter Address—Mahanoy City P. O. March 30, '61 13-tf

AGENCY.—For the Purchase and Sale of Real-Estate; buying and selling Coal; taking charge of Coal Lands, Mines, &c., and collecting rents. Office Mahantango Street, Pottsville. April 6, '60 14-1 CHAS. M. HILL.

W. H. SYMONS, CIVIL AND MINING ENGINEER, Office—Russel's Building, Mahantango Street, Pottsville. May 6, '65. 18.

JOSEPH W GEARY, Civil and Mining Engineer, POTTSVILLE, PA., OFFICE 2, SILVER TERRACE. March 10, '66 10-1y*

FRANK SPOHN, BUTCHER, Market St., north side, west of Centre St., POTTSVILLE. Choice Fresh Beef, Mutton, Veal, &c., supplied to customers. The patronage of the public is respectfully solicited. April 14, '66 15-tf

M. LEIMMERS, WATCHES, CLOCKS, and JEWELRY, ALWAYS ON HAND. All kinds of Musical Instruments, Violin Strings, Bass Viol Strings, Guitar and Banjo Strings constantly on hand. Jan 30, [J '64.—5

WM. E. BOYER, WHOLESALE AND RETAIL DEALER IN TOBACCO, PIPES AND CIGARS, Centre St., Opposite the Town Hall, POTTSVILLE, PA. Feb. 21, '61. 38-tf

FRANK HAUSE. CHAS. W. WILDERMUTH. HAUSE & WILDERMUTH, (Successors to F. S. Haeseler,) WHOLESALE AND RETAIL DEALERS IN TOBACCO, SNUFF and SEGARS, NEARLY OPPOSITE THE MORTIMER HOUSE, Pottsville, Pa. Jan 20, '66 3-tf

DR. W. K. LINEAWEAVER, DENTIST, Successor to Dr. B. S. Langdon, (Graduate of Pennsylvania College of Dental Surgery.) ROOMS:—Market St., above Third. Ether and Chloroform administered when desired. REFERENCES:—Prof T. L. Buckingham, D. D. S. M. D.; Prof. E. Wildman, D. D S. M. D.; Prof. James Truman, D. D. S.; C. N. Pierce, D. D. S., of Philada., and others. March 31, '66—13-1y

T. C. BOWEN, PHOTOGRAPHER, Respectfully announces to the citizens of Pottsville and vicinity, that he has taken and fitted up the PHOTOGRAPHIC GALLERY, in the building at the Northeast corner of Centre and East Market street, where he is prepared to furnish in the highest style of Art, VIGNETTES, AMBROTYPES, CARTES DE VISITE, &c., &c. He asks a share of public patronage, and hopes, by strict attention to business and courtesy, to receive it. Call and examine specimens of my work. Sept 3, '64. 36

BROOMS! BROOMS!! The undersigned announce to the citizens of Pottsville and vicinity, that they have opened a CORN BROOM MANUFACTORY, Coal St., in the building formerly occupied by the Mining Record, Pottsville, where they are prepared to supply merchants and other citizens with Brooms at wholesale and retail prices. The patronage of the public is respectfully invited.—They are also prepared to furnish to purchasers, at moderate prices, the Clark Patent Broom Wrapper, an article of great economy to all house keepers. MILLER & M'DONEL. Dec 23, '65 51-tf

NEW BOOK AND STATIONERY STORE. The undersigned are now prepared to furnish a fine assortment of Books and first-class Stationery, at their New Store on Centre Street, four doors below the Episcopal Church. Printing, Binding and Stamping to order. Music, Perfumery, Fancy Soaps, School Books, Toy Books, &c., &c., &c. Orders promptly attended to. Give us a call. BOSBYSHELL & BROTHER. C. A. BOSBYSHELL. O. C. BOSBYSHELL. Pottsville, April 22, '65. 16-tf

Encourage Home Manufactures. CHARLES KEHRER, MANUFACTURER OF SALAMANDER SAFES, Second St., Pottsville. Announces to the business community of this and the adjoining counties, that he manufactures SALAMANDER SAFES of all sizes and kinds, warranted Fire-proof, which, in point of workmanship and finish, will compare with those obtained from any other establishment in the country.—He always keeps safes on hand for sale, and will make them any size, for Banking and other Public Institutions, as cheap, if not cheaper than they can be obtained from abroad. He refers to Benjamin Haywood, George Bright, Thos. Cooch and A. Henderson, of this Borough, who have his Safes in use. [June 13, '63.—24-tf

L. W. BOSBYSHELL, AGENT FOR LUBRIC OIL WORKS, COMSFORD & CO. OFFICE—No. 26 Market St., Pittsburg, Pa. The attention of MINERS in particular is called to the excellent Oils for Coal Cars and Stationary Engines, that we are now manufacturing. Parties using our Oils will find an immense saving. They will not gum nor congeal in cold weather and are entirely free from grit. Our "A" Oil for Engines, and "C" Oil for Coal Cars, cannot be equalled. Orders should be left at Railroad Ticket Office, Mt. Carbon, or at BOSBYSHELL & BROS' Book-store, Centre St., Pottsville, Pa. The Excelsior Axle Grease, manufactured by us, is the best article in the market for greasing wagons, carriages, &c. The trade supplied on liberal terms. L. W. BOSBYSHELL, Agent. Nov. 17, '65 46-

J. & E. RIGG, (Successors to F. Haeseler & Son,) Dealers in Green Groceries, Provisions, Foreign and Domestic Fruits, Fish, Oysters, &c., CORNER OF CENTRE AND NORWEGIAN STS., POTTSVILLE, PA. Every attention paid to quality of articles sold. The patronage of the public is respectfully solicited. Jan 20, '66 3-tf

CHEAP, GOOD ROOFING. ABOUT HALF THE PRICE OF TIN WARREN'S GENUINE PEBBLE ROOFING is now used more than any other kind. It is both Fire and Water Proof, and will outlast two tin roofs, while it costs only about half the price of tin. This roofing is put on by the subscribers, at short notice. BANNAN & DeFREHN, Pottsville. It cannot be put on roofs pitching over 3 inches to the foot. It can be put on flat, if necessary. March 26, '64.

TOBACCO & SEGARS. STOREKEEPERS and others in want of a Prime article of Tobacco, Segars, etc., will do well to give me a call. All goods sold at Philadelphia prices, purchasers saving expense of freight. GUSTAV WOLTJEN, Wholesale and Retail Tobacconist, Centre St., next door to the Union Hotel, Pottsville. Oct. 28, '65 43

WM. BERNER, Second St., between Callowhill and High, POTTSVILLE, Has connected with his Pottery a large selection of China, Glass, Queens and Stone Ware. To which he respectfully calls the attention of the public. Give him a call. March 24 '66—12 3m

BOOK BINDERY. ALL kinds of Books, Magazines, Newspapers, together with Music and Old Books rebound at short notice at our Bindery. All kinds of Blank Books ruled and bound to any pattern at the Bindery of the subscriber. Send in your orders. B. BANNAN.

NEW EXCELSIOR BAKERY, Centre Street, Opposite Town Hall, Pottsville, Penna. FINE BREAD, PIES, FANCY CAKES, &c., &c. THE FINEST BAKERY IN TOWN. CUSTOMERS SUPPLIED AND SATISFACTION GUARANTEED. Balls and Parties supplied at low rates. JOHN HENRY, Proprietor. Feb. 24, '66 8-3m*

PLUMBING AND GAS FITTING ATTENDED TO IN ALL THEIR BRANCHES. CHARGES MODERATE. Orders left at the stores of BOSBYSHELL & BRO. and GEORGE BERNET, Centre St., will receive prompt attention. Old Brass, Copper and Lead bought. GEORGE N. DOWNING, Corner of Sixth and Schuylkill Avenue, Pottsville, March 3, '66 9-tf

NEW MILLINERY AND VARIETY STORE. MISS A. JARDINE Has opened a new Millinery and Variety Store in Market Street, a few doors above Second, in the store formerly occupied by Daniel Nagle, where she will keep a fine assortment of Millinery of the latest style and fashion which will be sold at the lowest rates. Particular attention paid to bleaching and pressing. She cordially invites all to call and examine her goods before purchasing elsewhere. April 14, '66 15-3m

# MISCELLANEOUS.

## DRY GOODS!!

SPRING STOCK JUST RECEIVED AT J. GALLAND & CO.'S NEW CHEAP DRY GOODS STORE Cor. Centre and Norwegian Streets, (Opposite the Mortimer House.)

GOODS DOWN! DOWN!! DOWN!!! To their Bottom Prices. BARGAINS! BARGAINS!! BARGAINS!!!

Now is the time to secure great bargains in all kinds of Dry Goods at J. Galland & Co.'s New Cheap Store.

J. Galland & Co. are determined NOT TO BE UNDERSOLD and they sell Dry Goods at nearly the same rates as before the war. J. Galland & Co. sell now

Prints! Prints!! Prints!!! Prints!!!!

None but the best standard makes,

| | | |
|---|---|---|
| 6 yards for | $1 00 | These Goods are warranted to be sound Goods, fast colors, and of the best standard makes. |
| 7 yards for | 1 00 | |
| 8 yards for | 1 00 | |
| 9 yards for | 1 00 | |
| 10 yards for | 1 00 | |
| 11 yards for | 1 00 | |

Delaines! Delaines!! Delaines!!! Latest Spring Styles, at 18c, 20c, 22c, 23c, 25c, and 27c, Armure Piqueta Delaines at 23c, 25c, and 27c.

FANCY DRESS GOODS! For Spring and Summer. All the various and latest styles from a lustree Mohair to a heavy Taffeta gros grain Silks; from common American Lawns to the finest French and German imported Cambrics and cross bars.

MUSLINS. MUSLINS. MUSLINS. An immense stock of very cheap bleached and unbleached MUSLINS. MUSLINS. MUSLINS.

J. Galland & Co. are determined not to be undersold by any retail ing house in the State. They offer standard makes bleached muslins at prices varying from 10 cents to 25 cents. 42 inch and 5-4 bleached and brown at 30c, 33c, 35c, and 37c, all very beautiful goods.

White Goods and Embroideries. Having replenished and completed their heretofore very extensive assortment, they now feel confident that they are offering the best and most selected stock in town, at prices which undoubtedly, through cheapness, will surprise ladies in want of these articles.

HOOP SKIRTS HOOP SKIRTS

It has indeed, been very gratifying to J. Galland & Co., to find their reputation of keeping the best articles in this line already so well established. They have been adding to their assortment a fresh supply of the invincible Bradley Duplex Elliptic or Double Spring Skirt, Manhattan Silver Wire and Waterman's Skirts, and it is their intention to sell them as low as possible. They have also a very full line of Hosiery, Notions, Ribbons, Dress Trimmings, and many other articles too numerous to mention, at very low rates.

LADIES' CLOAKING. LADIES' CLOAKING. Ladies' Cloaking. A FRESH SUPPLY OF ALL THE FASHIONABLE SHADES, VERY CHEAP. Ladies' Cloaking. LADIES' CLOAKING. LADIES' CLOAKING.

They have also made additions to their stock of CARPETS, and have greatly reduced them in price. It is the intention of J. Galland & Co. to keep to their motto, "Quick Sales and Small Profits," it being their aim to gain by honorable, fair dealing and gentlemanly attention to their customers, the confidence of the public and a large share of patronage. April 15, '66 15.

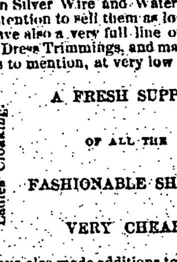

IMPORTANT NOTICE FROM MRS. M. G. BROWN, Metaphysical Physician, 410 Arch Street, Philadelphia.

From a life of study, observation and experience, and years of practical application of my "Metaphysical Discovery" on thousands of diseased men, women and children, I have justly come to the conclusion that every family in the land, who wish to get rid of disease, and keep it at bay, must have my Metaphysical Discovery always on hand. It is a certain preventative against disease. It also treats and destroys the cause of disease, consequently the effects die; beginning with Deafness, Catarrh, Rheumatism, Neuralgia, with every disease man, woman or child is heir to.

It is the only safeguard against Cholera. It cleanses every sewer of the human body, hardens the flesh and purifies the blood. In consequence of the above facts, I have this day reduced the price, so as to leave no barrier in the way of the diseased.

The package consists of three bottles, one used for the Eyes, one for the Ears, and one for the Scalp. These three work in conjunction passing into the system by absorption, thus killing the very root of disease, which is in a specific locality in the head.

My Metaphysical Discovery is packed in a neat wooden case, and will be despatched to any part of the world on receipt of the price, which will be from this 25th day of November, sold at $4 per pkg., or three pkgs., $10.

Celebrated Poor Richard's Eye Water. Large size, $1 per bottle, or six bottles for $5. Small size, 50 cts. Scalp Renovator $1, or six bottles for $5. The medicines can be obtained through your Druggists, or at the Depot, 410 Arch street, Philadelphia.

The following letter is one of the many which I receive daily at my different Offices:

SNAPP'S STATION, Nov. 20th, 1865.

MRS. M. G. BROWN—Madam:—I noticed an advertisment in a newspaper of your Metaphysical Discovery. I sent for a package of the medicine. I write to tell you that it has proved a perfect success in a case of deafness of many years' standing. Now I send to you for three packages for my neighbors, who are afflicted in the same way. Yours respectfully, C. S. COATES, Snapp's Station, Crawford County, Pa.

Perfect cure for weak and diseased eyes. The Metaphysical Discovery works by laws as logical as those which revoke the stars. The Celebrated POOR RICHARD'S EYE WATER is the key which opens the door to the health of both mind and body. Let all use it morning and night. Please send to the Depot for a circular. For sale also by JOHN G. BROWN & SON, Druggists, Pottsville. Dec. 2, '65 48-1y

TO CARPENTERS & BUILDERS. The Schuylkill County Lumber & Manufacturing Co. Have on hand at their extensive establishment, on Railroad Street, a great quantity of lumber of every kind and description, which they can supply to Operators, Carpenters and Builders, at lower rates than it can be bought elsewhere. They are also ready to supply, through the means of their extensive business and labor saving machines manufactured articles in their line at a saving of 25 per cent. on former cost. Their large workshops have been in successful operation for the past year, turning out vast quantities of Doors, Window Frames, Sash, Panel Work, Mouldings, Bed-posts, Blinds, Banisters, Shutters, And all kinds of Framed, Paneled and Turned Work, which they have constantly on hand. They are ready to execute orders at the shortest notice, for any quantity or quality of sawed or manufactured stuff. Dry and green Hemlock of all kinds, for building purposes. Oak, Maple, Poplar, chair, plank and scantling boards; Cherry, Walnut, Mahogany, &c., for cabinet work; White and Yellow Pine boards for flooring, raw or made to order; White Pine plank, 3, 2½, 2, 1½, 1¼, ¾, and ½ inch panel, always ready; also, plank, beams, rails, scantling, posts, shingles, lath, ceiling lath, pailings, &c., &c. Bills of sawed stuff and everything in their line on hand or to order, at the shortest notice. Pottsville, March 29, '58 10.

M. LEIMMERS, of Pottsville, Penna., dealer in MUSIC, MUSICAL INSTRUMENTS, PIANOS, MELODEONS, ORGANS, &c., having been appointed sole agent for the celebrated Mason & Hamlin's Cabinet Organs, in the County of Schuylkill, would respectfully announce to the musical community that he can furnish these unequalled favorite Cabinet Organs, in all styles and sizes, at manufacturers' prices. The quality and volume of tone, with the power of expression in these organs, is universally admired and praised, while their portability and beautiful finish make them the most elegant parlor ornament. Every Family Should Have One. THE CABINET ORGANS are adapted to FAMILIES, CHURCHES AND SCHOOLS. They vary in price from $110 to $600 each. Every Instrument Warranted. Also, Agent for the sale of the much admired Spring Melodeons and Harmonium Organs, for the Counties of Schuylkill, Northumberland and Lebanon, which instruments are universally liked.—They possess a sweetness and fullness of tone, which has received the united commendation of the musical profession, and induced an almost unprecedented sale. Purchasers are respectfully invited to call and examine for themselves. All communications, and orders will be punctually answered or filled, and every information in relation to them gladly given. Store and Ware Rooms, at the Jewelry Store on Centre street, four doors from Mahantango street, Pottsville, Pa. 31-

# FERTILIZERS.

HOLT'S Superior Improved Super-Phosphate of Lime MANUFACTURED BY THOS. L. HOLT, AGT., SCHUYLKILL HAVEN, PA.

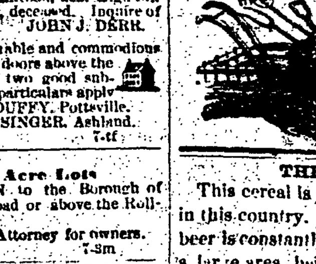


Farmers and ... serve that I have adopted the above "Trade Mark," to show those who use my Super-Phosphate made from the Raw Bone, that they are getting my manufacture. My patrons will please be careful in purchasing, that the above "Trade Mark" is stamped upon each bag, as none other is genuine. I am now ready to supply the above superior Fertilizer in large or small quantities—in new bags of 200 pounds each. Also always on hand, a stock of fine Raw Bone Dust—compost—for top dressing, Plaster, &c., &c. A trade discount allowed to dealers. The above Fertilizers can be purchased at GEORGE BRIGHT & SON'S Store, Centre St., Pottsville, who are authorized to act as my Agent. THOS. L. HOLT, Agt. POST OFFICE ADDRESS—THOS. L. HOLT, Agt., Schuylkill Haven, Pa. Feb 10, '66 6-1y.

ALLEN & NEEDLES' AMMONIATED FERTILIZER, *Packed in New Bags 150 lbs. each.* Price, $35 per 2000 lbs., (1¾ cts. per lb.) *A trade discount allowed to dealers.* A. & N. confine their operations at the Agricultural Works entirely to the manufacture of their celebrated articles, Improved Super-Phosphate of Lime AND Ammoniated Fertilizer. ALLEN & NEEDLES, 42 S. Delaware Avenue and 41 S. Water Street, (First Store above Chestnut,) PHILADELPHIA. *We sell no articles but such as we can safely recommend.* March 3, '66—9-13t

CAUTION TO FARMERS. It having come to our knowledge recently, that the impression prevails in some sections of the country that our house is connected with other manufacturers of Super Phosphate of Lime; We hereby notify the public that such is NOT THE FACT. The manufacture of our well known article is continued at our works, and none but a pure and genuine preparation is ever suffered to leave the factory. The above erroneous impression we presume arises from interested motives on the part of others, who are not unwilling to avail themselves of our REPUTATION as an old Established House, and of the high character of our PHOSPHATE. We deem it only justice to the farmer, that we should make this statement. Our Super Phosphate can be had from most of the respectable merchants throughout the country. If the dealers should not have it on hand, they can procure it for you. Price $55 per 2000 lbs. ALLEN & NEEDLES, MANUFACTURERS of IMPROVED SUPER PHOSPHATE OF LIME. April 7, '66. 14-4t

SCHENCK'S MANDRAKE PILLS, FOR LIVER COMPLAINT. A SUBSTITUTE FOR CALOMEL.

If your bowels are costive, TRY THEM.
If you have worms, TRY THEM.
If your breath is bad, TRY THEM.
If you feel drowsy, TRY THEM.
If you are low spirited, TRY THEM.
If you have a sick headache, TRY THEM.
If you have taken a drop too much, TAKE A FULL DOSE.
They only cost 25 cents a box. TRY THEM.

Blue Mass, and other preparations of Mercury, actually produce more suffering and death than the diseases which they profess to cure. And yet this corrosive mineral so denounced by the allopathic doctors, is prescribed by them almost universally in Liver Complaint, Consumption of Lungs, &c.

THE MANDRAKE PILLS are composed entirely of roots and herbs, obtained from the great storehouse of Nature, and their salutary effects will appear as soon as the medicine is brought to the test of a fair experiment. SCHENCK'S MANDRAKE PILLS do not produce any nausea or sickness of the stomach; but when given for Dyspepsia it may be proper to use them in connection with SCHENCK'S SEAWEED TONIC. By this judicious treatment the digestive faculties are speedily restored to their full vigor, and the worst cases of Indigestion may be cured. When we reflect that the liver is the largest internal organ of the body, that to it is assigned the important duty of filtering the blood and preparing the bile, that it is subject to many disorders, and that when it is diseased or inactive the whole body suffers sympathetically, it is not surprising that a medicine which can restore the healthy operations of the Liver should produce wonderful changes in the general health, and effect cures which may appear to be almost miraculous. Headache of long continuance, severe pains in the side, breast and shoulders, aching of the limbs, a feeling of general weakness and wretchedness, and other alarming and distressing symptoms, indicative of imperfect or disordered action of the liver, are speedily removed by the use of SCHENCK'S MANDRAKE PILLS. Costiveness, piles, bitter or sour eructations, and that indescribable feeling of oppression, mental anxiety, languor, lethargy, and depression of spirits, which unfit a man for the management of business and the enjoyment of life, are all relieved by the use of SCHENCK'S MANDRAKE PILLS.

DR. SCHENCK—Dear Sir:—I take pleasure in sending you a certificate in addition to many you have already received from suffering humanity. I can scarcely find language sufficiently strong to express my heartfelt gratification of the wonderful cures your MANDRAKE PILLS and SEAWEED TONIC have effected in the entire cure of one of the most stubborn cases of the liver. For three years I suffered beyond description; all my friends, as well as myself, came to the conclusion that my time in this life was short. Such was the terrible condition to which I was reduced that life to me had become a burthen; my whole system was in a state of inflammation; I could not eat, I could not sleep; my whole body was filled with pain; swelling would arise in my wrists and ankles, rendering them totally useless. On several occasions I was attacked with a rush of blood to the head, which would fell me to the ground, and I would be carried away for dead. I applied to several eminent physicians of our city, who administered all the medicines that they thought would reach my case, but of no avail. One of them said he could do no more for me, and advised me, as a last resort, to drink cod liver oil.—Not relishing the horrid trash I declined to take it.—Accident put your advertisement in my hands. I called on you; you examined me and told me the nature of my disease. You then ordered me the Pills and Tonic with an observance of diet, pledging your word that in one week I would find myself another man. I followed your advice, and as you predicted, an astonishing cure was effected. I continued your Pills and Tonic for some time, and now thank God for His goodness, and your valuable medicine. I am once more restored to perfect health. I most earnestly recommend those who are suffering from affection of the liver to give your Pills and Tonic a fair trial, and a cure will be effected. I have sent many persons to you, and they have all been cured. Any information my fellow-citizens may require will be freely given by the subscriber, at his residence, No. 812 Federal street, between 8th street and Passyunk road. CHARLES JOHNSON, SR., Formerly Printers' Ink Manufacturer.

Price of the Pulmonic Syrup and Seaweed Tonic, each $1 50 per bottle, or $7 50 per half dozen. Mandrake Pills, 25 cents per box. For sale by all Druggists and Dealers. Dec. 2, '65 48-1y

The Most Complete Sewing Machine in Existence. The Introduction of the "FLORENCE" Dates a new era in Sewing Machines. It Hems, Fells, Binds, Gathers, Braids, Quilts, and Gathers and Sews on a Ruffle at the same time. The undersigned has been appointed Agent for Schuylkill County, of the Florence Sewing Machine Company, Manufacturers of the celebrated Reversible Feed Sewing Machines. The following advantages over any and all Sewing Machines, are claimed for the "Florence": It makes four different stitches, the lock, knot, double-lock and double-knot, on one and the same machine. Each stitch being alike on both sides of the fabric. It has the reversible feed motion, which enables the operator, by simply turning a thumb-screw, to have the work run either to the right or left, to stay any part of the seam, or fasten the ends of the seams, without turning the fabric. Changing the length of the stitch, and from one kind of stitch to another, can readily be done while the machine is in motion. Every stitch is perfect in itself, making the seam secure and uniform. It is almost noiseless, and can be used where quiet is necessary. Its motions are all positive; there are no springs to get out of order, and its simplicity enables the most inexperienced to operate it. It will not oil the dress of the operator, as all the machinery is on the top of the table. It is the most rapid sewer in the world; making five stitches to each revolution. Its stitch is the wonder of all, because of its combined elasticity, strength and beauty. It does the heaviest or finest work with equal facility, without change of tension or machinery. Every Machine has one of Jenck's patent hemmers attached, (the right to use which we control,) enabling the operator to turn any width of hem desired. The public is respectfully invited to examine these Machines at the store of the undersigned, Centre street, Pottsville, where full particulars will be given. R. R. MORRIS. August 20, '64. 34-tf

PATENTS.—Office for Procuring Patents in the United States and Europe. N. B.—A personal interview is preferred, though it is not necessary, as the business can be conducted by correspondence. Washington visited every month. Circulars of information free on application. EDWARD BROWN, Engineer and Patent Agt., March 3, '66—9-3m 311 Walnut St., Philada., Pa.

# MEDICINAL.

BIOKRENE OR LIFE-REJUVENATOR. STRENGTH TO THE WEAK! YOUTH TO THE AGED!

This preparation is unequalled as a Rejuvenator Restorer of wasted or inert functions. The aged should be certain to make, the Biokrene a household god, inasmuch as it will render them youthful in feeling and in strength, and enable them to live over again the days of their pristine joy. It not only exhilerates but strengthens, and is really an invaluable blessing, especially to those who have been reduced to a condition of servility, self abuse, misfortune, or ordinary sickness. No matter what the cause of the impotency of any human organ, this superb preparation will remove the effect at once and forever.

BIOKRENE Cures IMPOTENCY, GENERAL DEBILITY, NERVOUS INCAPACITY, DYSPEPSIA, DEPRESSION, LOSS OF APPETITE, LOW SPIRITS, WEAKNESS OF THE ORGANS OF GENERATION, IMBECILITY, MENTAL INDOLENCE, EMACIATION, ENNUI.—It has a most delightful, desirable and novel effect upon the Nervous system; and all who are in any way prostrated by nervous disabilities are earnestly advised to seek a cure in this most excellent and unequalled preparation. Persons who by imprudence, have lost their NATURAL VIGOR, will find a speedy and permanent cure in the

BIOKRENE. The FEEBLE, the LANGUID, the DISPAIRING, the OLD should give this valuable discovery a trial: it will be found totally different from all other articles for the same purposes. To Females.—This preparation is invaluable in nervous weaknesses of all kinds, as it will restore the wasted strength with wonderful permanence. It is also a grand tonic, and will give relief in Dyspepsia with the first dose. A brief persistence in its use will renovate the stomach to a degree of perfect health, and banish Dyspepsia forever. One Dollar per Bottle, or six Bottles for $5. Sold by Druggists generally. Sent by express anywhere, by addressing HUTCHINGS & HILLYER, Proprietors, 28 Dey Street, New York. Sold by Druggists everywhere. October 21, '65. 42-1y cow.

$100 REWARD. I will pay to any Doctor or member of the Medical Fraternity, the sum of $100 for any Compound that possesses more medical virtues and curative powers than Mishler's Herb Bitters. B. MISHLER, Proprietor, S. E. Corner of Centre Square, Lancaster, Pa.

$100 REWARD! I will pay $100 Reward for the discovery of any medicinal preparation that can cure a greater variety of complaints than Mishler's Herb Bitters. B. MISHLER, Proprietor, S. E. Corner of Centre Square, Lancaster, Pa.

$500 REWARD! I will pay $500 to the Proprietor of any Medicine that can show a greater number of genuine Certificates of cures effected by it near the place where it is made, than MISHLER'S HERB BITTERS—of Consumption, Dyspepsia, Liver Complaint, Bloody Flux, Diarrhea, Typhoid Remittent, Intermittent and Billious Fevers, Fever and Ague, Cholera Morbus, Yellow Jaundice, Scrofula, Running or sore Legs, Cancer, Abcess, Neuralgia, Rheumatism, Coughs, Colds, Cramp in the Stomach, Chronic Diarrhœa, Piles, Tetter, Scald Head, Ophthalmia, or falling-away sickness peculiar to children, Leuchorrea, Falling of the Womb, all obstructions to the due course of nature in females, all veneral diseases, and all complaints arising from impure Blood or a weak and disordered state of the Stomach, Liver or Kidneys. Certificates of cures of the Yellow Fever in Mexico can also be furnished. Remember if it does not cure, the money will be refunded by the proprietor. BENJAMIN MISHLER, S. E. Corner of Centre Square, Lancaster, Pa.

SEND FOR A CIRCULAR. The ingredients used in compounding Mishler's Herb Bitters are not kept secret by the Proprietor. Send for a Circular and you will learn the medical properties of all the articles used in the preparation; also in the manner in which they operate on the system, and much other valuable information. If you are afflicted with disease send for Mishler's Herb Bitters Circular; read it carefully, profit by the hints it contains, and you will be placed on the sure road of recovery.

MISHLER'S BITTERS WILL CURE ALL DISEASES OF THE BLOOD. Diseases of the skin are numerous and with but one or two exceptions, may be traced to impurity of the blood. In many persons this impurity is born in the system; while others acquire it through improper treatment of scores of diseases. Under this head may be classed—

1st. Scrofula.—This disease is hereditary and is transmitted from generation to generation. It is caused by a transgression of the laws of nature, both moral and physical; in other words, it is caused by vice. Acting as a latent poison it reduces the vitality of the blood, and weakens the digesting organs, so that they fail to discharge or cast out the impurities that are continually generated in the system. A person physically pure acquires gonorrhœa, or some other secret disease; he undergoes a course of mercury, the disease is dried up, and the patient pronounced well. Vain delusion. The complaint is not cured; its channel is only diverted; Instead of making its appearance outwardly it acts on the internal organs, and scrofula, which is bequeathed from father to son, is the result. Many persons who are perfectly free from all immorality and vice are afflicted with scrofula. They are suffering for the sins of their fathers, and laboring under the curse inscribed in the Book of Books: "I will visit the iniquities of the fathers upon their children." To cure this dreadful complaint it is necessary that the blood should be thoroughly purified, all the organs of the body brought into a healthy state of action and the system braced up and strengthened by invigorating tonics. Look at the articles used in compounding Mishler's Bitters; see the array of purifying and invigorating medicaments, and say whether there is an article in the whole list of medicines that equals it. We here emphatically assert without the fear of contradiction, that Mishler's Bitters will cure all kinds of scrofulous diseases. It purifies the blood, it strengthens the internal organs and aids them to perform their natural functions, it is a stimulant and a tonic and it will cure Scrofula.

2d. Running Sores and Ulcers.—Running sores and ulcers invariably indicate a scrofulous taint. They are caused by the effort of nature to discharge the impurities of the blood. Many persons afflicted with running sores and ulcers succeed in drying them up and thinking they are cured when the skin grows over the sore. They are, however, but "making bad, worse" for the impurities that were discharged from the system, through the medium of the sore now act internally and cause innumerable diseases and often death. The only true and sure cure for all running sores and ulcers is Mishler's Bitters, a continued and persevering use of which will most certainly effect a permanent cure.

3d. Salt Rheum.—Salt Rheum is a vague, indefinite, thorough, popular term given to almost all the non-febrile eruptions of the skin that afflict adults. It is generally an eruption of vesicles in small distinct ulcers accompanied with a smarting, stinging sensation, with a tendency to creep or spread over the adjoining surface. Mishler's Bitters are a sure cure for this disease.

4th. Pimples and Blotches.—Pimples and Blotches on the skin are always a sure sign of impure blood. Although never dangerous, except in cases of carbuncles, they are very disagreeable. Often we will see the most hand-some features rendered hideous by great blotches and pimples, and instead of the pleasing look which should irradiate the human face we see nothing but disgusting corruption, for pimples and blotches are nothing but the corrupt accumulations of the system expelled through the medium of the skin. The use of Mishler's Bitters will force these corruptions to be discharged through the natural channels, and thus cures all kinds of pimples and blotches.—Ladies who desire a fair complexion, free from pimples, should bear this fact in mind.

MISHLER'S BITTERS IN READING. WHAT IT HAS DONE! Capt. S. S. Banks, says he was cured of a severe case of Jaundice and Chronic Diarrhœa, contracted in the Army, by the use of Mishler's Herb Bitters.

FEVER AND AGUE AND CHRONIC DIARRHŒA CURED.—The undersigned, a former resident of this city, now residing at Fort Wayne, Indiana, having been afflicted with the above complaints while on a visit to Reading, was induced to try Mishler's Herb Bitters, and has the satisfaction to state that they have performed a radical cure. In gratitude to the discoverer of these Bitters, I am induced to give this certificate and for the benefit of others similarly situated. HARRY A. WHITMAN.

RHEUMATISM CURED BY MISHLER'S BITTERS.—The undersigned certifies that he was for a long time severely afflicted with Rheumatic pains, which incapacitated him from following his business. Not being able to obtain relief, he finally resorted to the use of Mishler's celebrated Herb Bitters, which effected a permanent cure in the course of ten days. No return of any of the symptoms have been experienced since and the cure is a radical one. C. M. DEEM, S. E. corner 8th and Bingam Streets. Reading, December 6th, 1865.

B. MISHLER, Esq.—Dear Sir:—The undersigned having received great benefit from the use of your Herb Bitters, takes this opportunity of acknowledging the same, in order that others similarly afflicted, may learn the fact. Having been afflicted with severe rheumatic pains in my left shoulder, contracted by exposure, I was for a long time unable to sleep. I tried your Herb Bitters, and after taking one dose I was able to sleep two hours. I took another dose and I slept two hours more, when I again awoke. I then took another dose, went to sleep and from that time I have not been troubled with rheumatism, but I continue to use the Bitters once in a while as a precaution against the return of the complaint. I think the Herb Bitters the best medicine in existence for rheumatism. JOHN FEHR. Reading, Nov 10, '65. For sale at the New Wholesale Wine and Liquor Store, Silver Terrace, Pottsville, Pa. HENNESSY & DUFFY, Proprietors. Dec 23, '65 51-tf

Read This! J. R. TROXELL'S CHEAP CHINA, GLASS, AND CROCKERY STORE, Centre Street, Opposite Mortimer House POTTSVILLE. The citizens of Pottsville and neighboring towns villages and hamlets, one and all, are invited to call and examine my stock of wares before buying elsewhere, as I am not to be undersold, and can furnish Housekeepers with every article they want in my line of business. In the stock of French China, will be found Tea Setts, Dinner Setts, Card and Cake Baskets, Watch Cases, Segar Holders, Match Safes, Motto Mugs, Motto Cups and Saucers, Vases, Colognes, China Setts for Children, and a general variety of Toys, &c., &c. Glass Ware. Choicest, latest patterns, consisting of Table and Bar Tumblers, Champagne and Wine Glasses, Ale and Beer Glasses, Decanters, Bar and Bitter Bottles, Goblets, Plates, Castor Bottles, Pitchers and Creams, Celeries, Sugar Bowls, Spoon Holders, Syrup Cans, Fruit Bowls, Fruit Jars, Cake Stands, Kerosene Lamps of every variety, Lamp Chimneys, Lanterns, Candlesticks, Candy Jars, &c., &c. Crockery! Crockery!! A full assortment of IRON STONE CHINA, of different patterns, in setts or single pieces, to suit the public. A large assortment of common C. C. Ware, which I will sell at low figures. Yellow and Stone Ware. Pudding Dishes, Pie Dishes, Cullenders, Milk Pans, Jelly Moulds, Pitchers, Tea Pots, Butter Pots, Milk Pots, Jars, Jugs, etc., etc. MISCELLANEOUS.—Toilet Setts, Cartons, Slop Jars and Foot Baths, Quart and Pint Flasks, Coal Oil, &c., &c. Fruit Jars, of every description. MERCHANTS! I can sell you Goods at City Prices, thus saving you freight. Call and see if it is not so. J. R. TROXELL. April 10, '64. 16.

WRIGHT'S PENNSYLVANIA State Reports, Vol. 3, just published and for sale by B. BANNAN.

# GENERAL NOTICES.

PUBLIC NOTICE.—Whereas my wife, Mary Conway, left my bed and board without a just cause, I hereby caution the public not to trust or harbor her as I will pay no bill contracted by her. PETER CONWAY. Saint Clair, April 14, '66 16 4t*

OFFICE of the Pottsville Gas Company, Pottsville, April 21, 1866.—The annual meeting of the Stockholders of the Company or the election of nine Directors, will be held at their Office on MONDAY, the 7th day of May, 1866, between the hours of 2 and 4 o'clock P. M. April 21, '66—16-3t D. E. NICE, Secretary.

NOTICE.—I hereby offer myself as the Union candidate for Chief Burgess at the ensuing Borough election and if nominated and elected will perform the duties to the best of my ability. April 21, '66—16-3t* JACOB CHRISMAN.

PROPOSALS will be received and Plan and Specifications shown by the undersigned at Brown's Drug Store, until the 2d day of May, for building the abutments and wing walls of an IRON BRIDGE over Mill Creek, on Washington street, near the Town Council House, in the Borough of Port Carbon. By order of the Street Committee. W. H. LAWRENCE, Clerk. Pt. Carbon, April 21, '66 16-2t

NOTICE.—An election for a President and six Directors of the Philadelphia and North Branch Railroad Company, will be held by the subscribers to the stock of said Company, at the Mortimer House, Pottsville on TUESDAY, the eighth of May, 1866, at ten o'clock, A. M. JAMES TAGGART, President of Board of Commissioners. April 21, '66 16 3t

NOTICE.—I hereby offer myself as the Union candidate for Chief Burgess at the ensuing Borough election. M. B. BELL. Pottsville, April 13, '66 15 tc

DISSOLUTION OF PARTNERSHIP.—The partnership heretofore existing in the Law business between the undersigned was this day dissolved. Each partner will hereafter conduct business in his individual name. DAVID B. GREEN, April 12, '66—15-4t. LIN BARTHOLOMEW.

NOTICE.—Having bought the patent right in Schuylkill and Northumberland counties for the sale of J. B. HAYDEN'S PATENT STEEL SOLE all persons are notified not to infringe upon my right by offering these Soles for sale within said counties. I manufacture shoes with these soles at the lowest rates. EDWARD MORRISON. Railroad street, Pottsville, near the Schuylkill Lumber Company. April 7 '66 14-3m*

DRY GOODS AT GREATLY REDUCED PRICES.—M. R. NICHOLS has just opened a large and well selected stock of New Seasonable Dry Goods, bought at the recent decline, and which he offers at very low prices for Cash. Give him a call. Town Hall Store, Centre Street. April 7, '66—14-tf

$25 Bartlett Sewing Machine. $25 LICENSED under patents of Howe, Wheeler & Wilson, Grover & Baker, and Singer Co.'s and the only Cheap Machine in the United States, having the right to use the Wheeler & Wilson or four motion Under-Feed. We want Agents to sell them. Will pay $50 to $200 per month, or allow large Commissions. Will send Machines to be paid for when sold. For Circulars, Terms, &c., enclose stamp and address PAGE BROTHERS, General Agent, at either of our Offices, Philadelphia, Pa., Toledo, Ohio, or St. Louis Mo. Sews with double or single thread.—*Scientific American.* March 31 '66—13 St.

NOTICE.—The Co-partnership heretofore existing between STOELKER & ELLIOTT, for the purpose of carrying on the Watch and Jewelry business in Pottsville, was on the 23d day of January, 1866 dissolved by mutual consent. The business will be continued at the old stand, Centre St., near the Miners' Bank, under the style of MERCIER & ELLIOTT. March 24, '66 12 3m

PATENT IMPROVEMENT OF STEAM USE.—To all whom it may Concern:—For and in consideration of $—— in hand, paid by JAMES WREN of the Borough of Pottsville, County of Schuylkill, to Lewis Eikenberry of Philadelphia, the receipt whereof has been acknowledged, the said Eikenberry has sold to said JAMES WREN the right to apply it in the County of Schuylkill, State of Pennsylvania, on all Steam Engines now in use or that may hereafter be used, Lewis Eikenberry's Improved Cut-off for Economizing Steam by Expansion—(for which letters patent dated November 29, 1861, have been granted to the said Lewis Eikenberry by the United States.) All persons desirous of information regarding the benefit of this Valve can receive the same at my office in Coal street. The benefit of this Valve to all persons using Steam Engines is from 20 to 40 per cent. on the best engines built. It can be applied to all old engines. Machinists are requested to take part in this important improvement. They can secure from me the use for building new engines and also for putting the improvement on old engines. They can see the motion at my works in Coal street, where I have it on my engine working to the savings herein stated. It also can be seen at Ruch & Evans's Mill, at Atkins & Bros.'s and Palo Alto Rolling Mill. JAMES WREN, Washington Iron Works. Pottsville, Feb. 27, '66 9-tf

# LEGAL CARDS.

BENJAMIN R. McCOOL, Attorney at Law. OFFICE—Mahantongo Street above Centre. March 19, '64.—12-tf

H. CLAY BERGSTRESSER, Attorney at Law, Ashland, Schuylkill County, Pa. Office—On Centre street, opposite the Post Office. Sept. 24, '64. 39.

MASON WEIDMAN, Attorney at Law, POTTSVILLE, SCHUYLKILL COUNTY, PA. April 7, '66 14-1y*

JOHN W. RYAN, Attorney and Counsellor at Law, Pottsville, Schuylkill County, Pa. Office in Silliman's new building, on Centre Street, nearly opposite the Miners' Bank. May 23, '63 21-

JAMES L. CAMPBELL. WILLIAM E. SMITH. CAMPBELL & SMITH, Attorneys at Law. OFFICE—Centre Street, opposite White Horse Hotel, Pottsville, Pa. June 28, '62 26-

CHRISTOPHER LITTLE, Attorney at Law, and Notary Public, (Authorized by Law to administer affidavits, &c. and to take depositions, and acknowledgments of deeds, mortgages, powers of Attorney, &c.,) POTTSVILLE, SCHUYLKILL CO., PA., LAW AND COLLECTION OFFICE, Mahantongo St. (opposite Post Office) July 15, '65. 28-

SOL. FOSTER, JR. Attorney at Law, OFFICE—BANNAN'S BUILDING, CENTRE ST., opposite Episcopal Church. March 24, '66 12-1y

BERNARD REILLY, JR., Attorney at Law, OFFICE—MAHANTANGO ST., near POST OFFICE. (Geo. H. Clay's Office) March 24, '66 12-1y

AMERICAN WATCHES, in gold and silver cases; American Clocks, and Jewelry of all descriptions, can be obtained at the store of M. LEIMMERS, Agent, Sept. 10, '64—tf] Centre street, Pottsville

E. W. CLARK & CO., BANKERS, NO. 35 SOUTH 3D STREET, PHILADELPHIA. WE OFFER FOR SALE Morris & Essex Railroad 7 per cent. Bonds. Central Pacific R. R. 7's interest payable in Gold in New York. U. S. 30 years 6's interest in currency issued to the Pacific Railroad Company. These bonds are all for sale very low. Stocks bought and sold on Commission. U. S. Securities of all kinds bought and sold. March 17 '66 11-3m

HENRY HARPER, 520 ARCH ST., PHILADELPHIA. WATCHES, FINE GOLD JEWELRY, SOLID SILVER WARE. And superior SILVER PLATED WARE, at REDUCED PRICES! [March 17, '66 11-3m

E. REMINGTON & SONS.

MANUFACTURERS OF REVOLVERS, RIFLES, MUSKETS AND CARBINES, FOR THE UNITED STATES SERVICE. Also, POCKET AND BELT REVOLVERS, REPEATING PISTOLS, RIFLE CANES, REVOLVING RIFLES, Rifle and Shot Gun Barrels, and Gun Materials, sold by Gun Dealers and the Trade generally. *In these days of Housebreaking and Robbery, every House, Store, Bank, and Office should have one of* Remington's Revolvers. Parties desiring to avail themselves of the late improvements in Pistols, and superior workmanship and form, will find all combined in the new REMINGTON REVOLVERS. Circulars containing cuts and description of our arms will be furnished upon application. E. REMINGTON & SONS, Ilion, N. Y. MOORE & NICHOLS, Agents, No. 40 Courtland street, New York. April 7, '66 14-

JOSEPH DUERR, Watchmaker & Jeweler, CENTRE ST., POTTSVILLE, PA. (three doors above the Mortimer House,) has now on hand a large and well selected assortment of Silver Ware, Of the latest styles and highest standard of Silver.—Also Silver Plated Ware. A large and general variety of superior Plated Ware, such as Tea and Table Sugar Spoons, Oyster and Soup Ladles, Pie and Fish Knives, Cake Baskets, Fruit Stands, Casters, Butter Dishes, Waiters, Pitchers, etc., all of which will be sold at the very lowest prices. N. B.—Old Silver bought and taken in exchange.—The highest price given. March 3, '66—9-

A. M. HALBERSTADT & Co., Railroad St., between Market and Callowhill, Pottsville, Pa. Wholesale and Retail Dealers in superior White and Red Wheat Flour, Rye and Buckwheat Flour, Corn Chop, Corn and Oats Chop, Rye Chop, Corn Meal, Bran Middlings, Oats, Corn, Hay, Straw and Potatoes. March 10, '66 10-tf

HASTINGS & Co., Manufacturers of Oil and Candles, and Dealers in Curriers' Oils. MINERS' OIL IN CASKS AND BARRELS. Always on hand and for sale at the very lowest market price. NEW YORK—154 Front St., corner Maiden Lane. WAITSTILL HASTINGS, New York. JOHN HASTINGS, New Bedford. Manufactory at New Bedford. New York, March 17, '66 11-1y

A CARD TO INVALIDS.—A Clergyman, while residing in South America as a missionary, discovered a safe and simple remedy for the cure of Nervous Weakness, Early Decay, Diseases of the Urinary and Seminal Organs, and the whole train of disorders brought on by baneful and vicious habits. Great numbers have been already cured by this noble remedy. Prompted by a desire to benefit the afflicted and unfortunate, I will send the recipe for preparing and using this medicine, in a sealed envelope, to any one who needs it, free of charge. Please enclose a post paid envelope, addressed to yourself. Address JOSEPH T. INMAN, Station D, Bible House, New York City. April 7, '66 14-m*

SILVER WARE.—A fine assortment, such as Solid Silver Spoons, Forks, Ladles, Fruit Knives, Ice Cream Scoops, &c., &c. Silver Tobacco Boxes, at R. C. GREEN'S Centre St., Pottsville, Dec 16, '65 50.

GENUINE IMPORTED HAVANA SEGARS, sold Retail at 6 cents a piece by GUSTAV WOLTJEN, Centre St., next door to the Union Hotel, Pottsville Oct 28, '65. 43-

# FOR SALE & TO LET.

PORTABLE ENGINE, Two-and-a-half horse power, for sale cheap. Apply to B. BANNAN.

FOR SALE OR TO LET.—A three-story Brick Tannery and lot in Railroad, near High St., formerly occupied by Elias Derr, deceased. Inquire of Jan 20, '65—3-tf JOHN J. DERR.

FOR SALE.—A very desirable and commodious property in Palo Alto, a few doors above the Palo Alto Hotel, consisting of two good substantial frame dwellings. For particulars apply to HENNESSY & DUFFY, Pottsville, or ELIJAH BENSINGER, Ashland. Feb 17, '66 7-tf

FOR SALE.—1 4, 1-2 or one Acre Lots IN RONALDSON'S ADDITION to the Borough of Pottsville, on the Minersville Road or above the Rolling Mill in Fishbach. Apply to P. W. SHEAFER, Attorney for owners. Feb. 17, '66 7-3m

THE subscribers have for sale at their Colliery on Mill Creek, a lot of Pump Pipes, Spade Handles, Splicing Plate Stub-ends, Pipe, Stub-ends and their Bolts, Clack Pieces, Pole Hangers and Pullies, Balance Weights, connecting Rod and Bobs. Also a 6 Horse Engine. GEO S. REPPLIER & CO. For further particulars apply to I. G. & G. S. REPPLIER, No. 329 Walnut St., Philadelphia, or to JNO. L. GEIGER at the Colliery. Jan 27, '66—4-tf

MACHINERY for SALE.—One portable engine, with tubular boiler, cylinder 8 inch bore, 12 inch stroke, spring packing. One smoke stack, 34 inches by 35 feet long. One smoke stack, 30 inches by 35 feet long. Lot of elevator buckets, with spiders and shafting complete. Three drift cars, one three foot circular screen, 12 feet long. Also, a large lot of ⅞ and ¾ slope chain. The above engine elevators and screen, &c., were used for cleaning a dirt bank, and is all in good order. Can be seen at the machinery depot on Coal street. Jan 20, '66 3. JABEZ SPARKS.

FOR SALE.—A fine new Rosewood Piano, Seven Octave, Iron Frame, Round corners, overstrung Bass and Scollop Keys, with very fine tone and action. Any one desirous of purchasing, can see the instrument and learn the terms by calling on the undersigned at the Union Hotel, Pottsville, Pa. Jan 1 '66 2-tf J. A. HAZEN.

FOR SALE.—One new Fifteen Horse Engine, Shaft, Fly Wheel, Pump, &c. Apply at Office of Little Schuylkill Navigation, Railroad & Coal Company, Tamaqua, Pa. [Jan 6, '65 1-tf

MACHINERY FOR SALE.—5 tons of pump stubs and splice plates of various sizes, and a large lot of spade handles. Rock or Bob shafts. Also several pump shafts and wheels. Two large pump wheels, 7 feet diam., 12 inch face, 2¾ pitch. Also several shafts and spiders. Two small drums suitable for a breaker; also a lot of pump pipes 16 and 14 inches. A large string of Elevator Buckets, new, suitable for hoisting dirt or coal. One small Cylinder Boiler suitable for a 3 horse engine or for steaming timber. Three new boilers, 34 inch diameter, 27 feet in length. Two new boilers, 36 inch diameter, 20 feet in length, at the Machinery Depot on Coal street. JABEZ SPARKS. Dec 23, '65 51-tf

MACHINERY FOR SALE.—One short stroke Steam Engine 12½ bore, 12 inch stroke.—It has been refitted, cylinder bored out, and has spring packing. One 12 horse power Steam Engine, entirely new. Two Dimpfel's Patent Fans, suitable for a foundry or smith shop, at the Machinery Depot on Coal Street. JABEZ SPARKS. Dec 9, '65 49-

FOR RENT.—An office, corner Centre and Market streets. Also, one on Market street, five doors from Centre. Apply to L. C. THOMPSON. Nov. 18, '65 46-

FOR SALE.—SIX NEW BOILERS, 34 inches by 30 feet. Apply to LITTLE SCHUYLKILL NAVIGATION, RAILROAD & COAL CO., Tamaqua, Pa. Oct. 28, '65 43 tf

FOR SALE.—An undivided interest in a valuable tract of productive COAL LAND, in New Castle Township, Schuylkill County, now worked by two collieries. Apply to FRANKLIN B. GOWEN, Pottsville, Pa. Aug 30, '62. 35-tf

FOR SALE.—One new 20 Horse Power Engine, 10 inch diameter, 2 feet stroke. Box, bed plate, governor and force pump complete. Also one second hand Engine, 6 horse power, 7 inch diameter, 16 inch stroke. Box bed plate, governor and force pump complete. Will be sold cheap. ALLISON & BANNAN. Nov 18, '65. 46— Franklin Iron Works, Pt. Carbon.

FOR SALE.—200 acres valuable Red Shale Land for Farming, situated in Locust Valley.—There is a fine stream of water, several large springs, a fine two story house and barn, and thresh floor. Apply to E. E. BLAND, Pottsville, Pa. Jan. 21, '65 3-tf

TO LEASE.—The Schuylkill Coal Company are now prepared to make leases on their lands in Foster Township, Schuylkill County. These lands are located on the upper part of the Heckscher Basin, having over four miles run on the Daniel Crosby, Lenlor, and all the veins known in that basin, both above and below water level. Favorable leases with an abundance of timber for mining purposes, will now be made to good tenants, on application to E. A. PACKER, President of the Company, Trinity Building, New York, or to C. J. DOBBINS, American House, Pottsville. Sept. 16 '65 —37 tf

FOR SALE OR TO LEASE.—A tract of land situate half a mile west of Llewellyn, in Branch and Reilly town-hips, Schuylkill County, containing 430 acres, having a run of three-fourths of a mile on the following veins, viz: The Gate Veins, Selkirk, Black Mine, Tunnel, Faust and Salem. Parties wishing to purchase or to lease will make application to JOSHUA LIPPINCOTT, RICHARD SMETHURST, J. DUNDAS LIPPINCOTT, Executors of the Estate of James Dundas, deceased, at 121 Walnut St., Philada., Or to CHARLES M. HILL, Real Estate Agt., Pottsville, August 19 '65. 33 tf

COAL MINES FOR SALE.—The undersigned wishes to inform the public that he has a small Colliery for sale on liberal terms with the privilege of opening on four or five other veins of Coal, all above water level. The above mine is in working order, and can at present ship from six to eight cars per day which can be greatly increased by opening other veins, which can be done at a very small outlay. Address SILAS BALL, Pottsville. March 17, '66 11-tf

FOR SALE. The dwelling recently occupied by John S. Graham in Morris' Addition.—Possession given immediately. Address FRANK CARTER, Real Estate Agent, Mahanoy City, Penna. April 21, '66 16 tf

COAL LAND FOR RENT.—450 acres of Coal and Timber Land on the Eastern Dun Tract, containing several veins of coal: The Mammoth 75 feet; the Lehigh 18 feet, and the Skidmore, 10 feet thick. 1 mile of a run which forms a basin one mile south of Mahanoy City. It joins the New Boston Company, who are now operating on the adjoining property on all these veins. The Railroad Company are now locating the road to be completed next August. The difference of freight on coal per ton by way of the Quakake to Elizabeth Point, New York, will be about 75 cents in favor of the New York route. Jonathan Reber a tenant on the property, keeps a hotel. For further information apply to MICHAEL MURPHY. Pottsville, April 17, '66. 16-tf

FOR SALE.—A two horse two seated Carriage for sale cheap. Apply to JAS. W. BOWEN. April 14, '66 15-3t

FOUTZ'S CELEBRATED Horse and Cattle Powders.

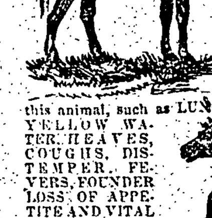

This preparation, long and favorably known, will thoroughly reinvigorate broken-down and low-spirited horses, by strengthening and cleansing the stomach and intestines. It is a sure preventive of all diseases incident to this animal, such as LUNG FEVER, GLANDERS, YELLOW WATER, HEAVES, COUGHS, DISTEMPER, FEVERS, FOUNDER, LOSS OF APPETITE AND VITAL ENERGY, &c. Its use improves the wind, increases the appetite, gives a smooth and glossy skin—and transforms the miserable skeleton into a fine-looking and spirited horse.

To keepers of Cows this preparation is invaluable. It increases the quantity and improves the quality of the milk. It has been proven by actual experiment to increase the quantity of milk and cream twenty per cent. and make the butter firm and sweet. In fattening cattle, it gives them an appetite, loosens their hide, and makes them thrive much faster.

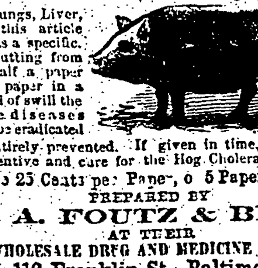

In all diseases of Swine, such as Coughs, Ulcers in the Lungs, Liver, &c., this article acts as a specific. By putting from one-half a paper to a paper in a barrel of swill the above diseases will be eradicated or entirely prevented. If given in time, a certain preventive and cure for the Hog Cholera.

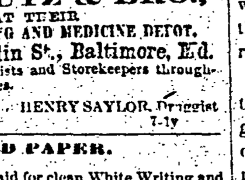

Price 25 Cents per Paper, or 5 Papers for $1. PREPARED BY S. A. FOUTZ & BRO., AT THEIR WHOLESALE DRUG AND MEDICINE DEPOT, No. 116 Franklin St., Baltimore, Md. For Sale by Druggists and Storekeepers throughout the United States. For sale in Pottsville by HENRY SAYLOR, Druggist. Nov. 25, '65 7-1y

SAVE THE OLD PAPER. 4 Cents a pound paid for clean White Writing and Magazine Paper—and also Old Newspapers, Pamphlets, and Old Books with the covers taken off. Colored Paper 1 cent a pound. B. BANNAN. April 23, '64.

INDESTRUCTIBLE TAR CARDS—Various sizes by the thousands and smaller quantities sold and printed at B. BANNAN'S Bookstore and Printing Office, Pottsville.

New Greengrocer's Store, KEPT BY MRS. FROST, *Market st., left-hand side, next door below Kline's Flour and Feed Store.* Mrs. Frost purposes to keep on hand a variety of VEGETABLES, FLOWERS, FISH, &c. She feels grateful to her friends for their former patronage, and hopes that it may be continued by giving her an early call. [April 9, '64.—15.

Fish! Potatoes!! Fish! Potatoes!!—Fish of all kinds in packages to suit purchasers. Also a fine lot of Potatoes on hand, and for sale cheap, by Feb. 16, '66. 7- BECK & COHO.

U. S. STAMPS, LEGAL, COMMERCIAL, and BUSINESS At B. BANNAN'S Bookstore. Nov. 26, '64.

PIANOS AND MELODEONS, from the best manufacturers, and a general assortment of excellent Musical Instruments, are sold by the undersigned.—Strings, Bridges and Screws for Violins, &c., can also be furnished. Instruments repaired at short notice, and on reasonable terms. M. LEIMMERS, Agent, Sept. 17, '64.—10 Centre street, Pottsville.

# The Farmer.

### THE BARLEY CROP.

This cereal is yearly growing in importance in this country. Its consumption for making beer is constantly increasing, which results in a large area being sown with grain, and in firmer and more uniform prices. With proper cultivation, on soils specially prepared for and adapted to it, greater profit may be expected than from any other ordinary Spring grain.

Barley is not a deep feeder. It draws its substance from the topmost strata of the earth—from five to six inches of surface soil. Hence, deep cultivation is not necessary. It is, likewise, specially adapted to precede a wheat crop, inasmuch as the latter sends its roots into the deep subsoil, taking thence the elements necessary to its growth.

There is no one of our common grains which receives greater benefit from manure applied at the period of sowing—especially from green or unfermented manure—than barley. Its mass of fibrous roots spreading through the surface soil discover and appropriate rapidly any nutritious elements contained therein. In the British Islands, where this crop is of great value, barley is usually sown on land that has been enriched and trodden through the Winter by flocks of sheep, folded and fed on the preceding crop of turnips. The ploughing for preparing the seed bed is very shallow, so as to keep the manure near the surface, but the soil is thoroughly pulverized to the depth of its cultivation.

In this country barley usually follows a hoed crop, and from the severity of our climate the methods of manuring must differ from the British. As it is of great importance to sow very early in the Spring, Fall plowing should be practiced. Another advantage is thereby gained, which is the beneficial action of the frost and snows through the Winter on the upturned, rough clods. Where the land is undrained and holds water until late in the Spring, it would be an excellent preparation to subsoil as deep as possible in the Fall. This would break the crust and allow the water to settle away from the surface very early. It would likewise, be of great benefit to the succeeding wheat crop.

Though the seed should be sown as early as possible in the Spring, beware of working the soil when it is too wet. It will, in the majority of cases, be fatal to a large yield. Plough six inches deep, and harrow thoroughly. We prefer drilling to any other method of sowing, but the grain should be covered to a greater depth than an inch or an inch and a half. It is not a bad practice to harrow crosswise of the drill marks after sowing. Then be sure and not omit rolling. That operation, if the soil be in the proper condition, crushes the lumps, puts the small stone out of the way of the reaper, and compacts the earth around the seed, helping it to germinate quickly. Rolling may even be performed after the grain has sprouted without detriment to it. The best way of manuring is to top dress the ground after Fall ploughing. Manure may be drawn out in the Winter time, and spread early in the Spring and harrowed under.

Barley sometimes yields well sown on Fall ploughed sod ground, or even on that Spring plowed, but it is not a certain crop with such preparation. In the majority of cases it will fail. If it must be sown on such ground the ploughing should be done late in the preceding Summer, so that the soil will decay, and then very deep harrowing, or better, gang ploughing resorted to just before sowing. But if the land is not foul, sowing sod ground with barley, and following with wheat, gives a good chance for the latter crop.

The yield of barley ranges from twenty to forty bushels per acre. Ten bushels per acre of seed is about the right average quantity. It is an unfavorable crop for laying land down to grass, for the reason that its roots keep so near the surface, and appropriate so much nutriment in the top soil, that the grass roots are liable to starve.

### DISINFECTANTS.

The best disinfectants are those which cost the least, are most easily applied, and which cause the least inconvenience to the health or the textures to which they are applied. If a disinfectant corrodes metals, stains garments, disfigures furniture, or is poisonous when outwardly applied or swallowed, it is comparatively valueless.

There is no disinfectant universally applicable. But it may be truly said that the best plan, and one which every clean, tidy, and sensible person would instinctively adopt, is to remove all causes of disagreeable or unhealthy odors; disinfectants should only be used when that is impracticable. Many persons burn sugar in the sick room; this destroys nothing; it is merely a deodorizer, as that was there before is still present, it is only giving a stronger odor; it in reality only renders the air of the room more impure and more hurtful, not only to the one who is sick but to every visitor and attendant; in fact the actual tendency is to diminish the chances of recovery. Besides, a disinfectant may destroy a special ill odor, but may be in itself more hurtful than the odor it was intended to obviate. From all the knowledge yet obtained on the subject, it does not appear that the odor of decaying animal substances is particularly injurious to the health, not even that which arises in the dissecting room, or in the removal of the dead from burying grounds, where the scent has been so strong as to cause fainting or an approach to suffocation, and the workmen had to be relieved every few minutes, no disease followed. Still it is of curious interest to know that the odor escaping from human bodies, alive, sick, as well, will produce the most deadly forms of typhoid and ship fever in a few hours. Hence, never use disinfectants until every possible effort at cleanliness has failed to secure a pure atmosphere.

SINKS, PRIVIES, ETC.—One pound of copperas, known as sulphate of iron, costing but a few cents, dissolved in four gallons of water, poured over a sink, two or three times, will most completely destroy all offensive odors. Repeat during hot weather as needed.

MUSTY CELLARS are rectified in the same way, or by sprinkling the copperas itself over the floor, besides being beneficial in keeping rats away.

The *Scientific American* says: One pint of the liquor of chloride of zinc, in about two gallons of water, and one pound of chloride of lime, in two other gallons of water, and mixed, is perhaps the most effective of anything that can be used; and when thrown upon decayed vegetable matter of any description, will effectually destroy many offensive odors. Chloride of lime, or common quicklime, is better to scatter about damp places and heaps of filth.

Four parts of ground plaster of Paris and one part of pulverized charcoal, well mixed, is an excellent absorbent of all noisome smells. The powdered charcoal alone applied to glass vessels and any table ware after being well washed with soap and water effectually removes all odor. The best purifier of bad breath is to take a teaspoonful of finely pulverized charcoal in the mouth, going to bed; it need not be swallowed, but simply allowed to remain around the teeth, gums, cheek, etc.

The hypochlorites, as well as the solutions of bromine and iodine, act admirably in destroying miasm and disinfecting the air. The manganate of soda or potash, dissolved in warm water and poured into sinks or drains, not only prevents the sending forth of disease, but gives out at the same time a considerable amount of oxygen to refresh the atmosphere.—HALL'S JOURNAL OF HEALTH.