MINERS' JOURNAL, AND POTTSVILLE GENERAL ADVERTISER.

"I WILL TEACH YOU TO PIERCE THE BOWELS OF THE EARTH, AND BRING OUT FROM THE CAVERNS OF MOUNTAINS, METALS WHICH WILL GIVE STRENGTH TO OUR HANDS AND SUBJECT ALL NATURE TO OUR USE AND PLEASURE.—Dr. Johnson.

PUBLISHED EVERY SATURDAY MORNING, BY BENJAMIN BANNAN, POTTSVILLE, SCHUYLKILL COUNTY, PENNSYLVANIA.

VOL. XXXVI. SATURDAY MORNING, JUNE 2, 1860. NO. 22.

...MS OF THE MINERS' JOURNAL.

SINGLE SUBSCRIPTION:

...O DOLLARS per annum, payable in advance—...if not paid within six months—and $2 50 if ...within the year.

TO CLUBS:

...opies to one address, (in advance,)	$5 00
do do do	10 00
do do do	20 00

...ub subscriptions must be invariably paid in ad... and sent to one address.

TO CARRIERS AND OTHERS:

...JOURNAL will be furnished to Carriers and others ...er 100 copies, cash on delivery. ...ergymen and School Teachers supplied with the ...at $1 in advance.

THE LAW OF NEWSPAPERS.

...scribers order the discontinuance of their news... the publisher may continue to send them until ...arages are paid. ...scribers neglect or refuse to take their newspa... the office to which they are directed, they are ...ponsible until they have settled the bills and ...them discontinued. ...scribers move to other places without informing ...lisher, and the newspapers are sent to the former ...n, they are held responsible. ...ourts have decided that refusing to take newspa... from the office, or removing and leaving them un..., is prima facia evidence of intentional fraud.

BANNAN'S STEAM PRINTING OFFICE.

Having procured three Presses, we are now prepared to execute JOB and BOOK PRINTING of every description at the Office of the MINERS' JOURNAL, cheaper than it can be done at any other establishment in the county such as

Books, Pamphlets, Bills of Lading, Large Posters, Railroad Tickets, Hand Bills, Paper Books, Articles of Agreement, Time Books, Bill Heads, Order Books, &c.

At the very shortest notice. Our stock of JOB TYPE is more extensive than that of any other office in this section of the State, and we keep hands employed expressly for Jobbing. Being a practical Printer ourself, we will guarantee our work to be as neat as any that can be turned out in the cities. PRINTING IN COLORS done at the shortest notice.

BOOK BINDERY.

Books bound in every variety of style. Blank Books of every description manufactured, bound and ruled to order at shortest notice.

MEDICINAL.

...WARD ASSOCIATION, Philad'a.

...volent Institution established by special Endowment, ...the Relief of the Sick and Distressed, afflicted with ...lent and Epidemic Diseases, and especially for the ...of Diseases of the Sexual Organs.

...EDICAL ADVICE given gratis, ...by the Acting Surgeon, to all who apply by let... with a description of their condition, (age, occupa... habits of life, &c.,) and in cases of extreme poverty, ...nes furnished free of charge. ...UABLE REPORTS on Spermatorrhœa, and other ...s of the Sexual Organs, and on the NEW REME... employed in the Dispensary, sent to the afflicted ...d letter envelopes, free of charge. Two or three ...for postage will be acceptable. ...ess, DR. J. SKILLIN HOUGHTON, Acting Sur... Howard Association, No. 2 South Ninth Street, ...lphia, Pa. By order of the Directors.

EZRA D. HEARTWELL, President.

...FAIRCHILD, Secretary. ...uary 14, '60 2-1y.

SANFORD'S

...ver Invigorator,

NEVER DEBILITATES.

...is Compounded Entirely from ...UMS, and has become an established fact, a ...rd Medicine, known and approved by all that ...sed it, and is now resorted to with confidence in ...diseases for which it is recommended.

...cured thousands within the last two years ...given up all hopes of relief, as the numerous ...ted certificates in my possession show. ...must be adapted to the temperament of ...dual taking it and used in such quanti... act gently on the Bowels. ...the dictates of your judgement guide you in ...the Liver Invigorator, and it will ...Complaints, Bilious Attacks, Dyspepsia, ...Diarrhœa, Summer Complaints, Dysen... Dropsy, Sour Stomach, Habitual Costiveness, ...Cholera, Cholera Morbus, Cholera Infan... Flatulence, Jaundice, Female Weaknesses, and ...used successfully as an ordinary Family ...ne. It will cure Sick Headache, (as thou... can testify,) in 20 minutes, if two or three ...onfuls are taken at commencement of attack. All who use it are giving their testimony in ...r.

LIVER INVIGORATOR

Mix Water in the Mouth with the Invigorator, ...allow both together.

Price---One Dollar per Bottle.

—ALSO,—

SANFORD'S

...mily Cathartic Pills,

...MPOUNDED from Pure Veget... Extracts, and put up in Glass Cases, Air-Tight, ...ill keep in any climate.

...Family Cathartic PILL is a gentle but ...Cathartic, which the proprietor has used in his ...more than twenty years. ...onstantly increasing demand from those who ...ng used the Pills, and the satisfaction which ...press in regard to their use, has induced me ...e them within the reach of all. ...Profession well know that different Cathartics ...different portions of the Bowels. ...Family Cathartic PILL has, with due ...to this well estab... lished fact, been com... from a variety of the purest Vegetable Ex... which act alike on every part of the alimen... and are good and safe in all cases ...Cathartic is needed, such as derangements of ...Sleepiness, Pains in the Back and ...Costiveness, Pain and Soreness over the whole ...which frequently, if ne... in a long course of Fever, Loss of Appe... a Creeping Sensation of Cold over the body, ...Headache, or weight in the Head, all ...Diseases, Worms in Children or Adults, ...a great Purifier of the Blood and many ...to which flesh is heir, too numerous to mention ...advertisement. DOSE—1 to 3.

CATHARTIC PILLS

Price---3 Dimes.

The LIVER INVIGORATOR and FAMILY CA... PILLS are retailed by Druggists generally, ...wholesale by the Trade in all large towns.

S. T. W. Sanford, M. D., *...facturer and Proprietor,* 335 Broadway, N. Y.

...retailed in Pottsville by HENRY SAYLOR; and ...ua by E. J. FRY. [Sept. 10, '59 37-1y

...ostetter's Stomach Bitters!

...E Proprietors and Manufacturers ...HOSTETTER'S CELEBRATED STOMACH BIT... appeal with perfect confidence to physicians ...zens generally of the United States, because the ...has attained a reputation heretofore unknown ...upon this point will speak more powerfully ...volumes of bare assertion or blazoning puffery. ...consumption of Hostetter's Stomach Bitters for the ...ar amounted to over half a million bottles, and ...manifest steady increase in times past, it is evi... that during the coming year the consumption will ...one million bottles. This immense amount ...never have been sold but for the rare medicinal ...contained in the preparation, and the sanc... the most prominent physicians in those sections ...country where the article is best known, who not ...commend the Bitters to their patients, but are ...at all times to give testimonials to its efficacy in ...of stomachic derangements and the diseases ...therefrom.

...is not a temporary popularity, obtained by ex... flourish in the trumpet of the quack ...the Bitters, but a solid estimation of an invalu... medicine, which is destined to be as enduring as ...itself.

Hostetter's Stomach Bitters have proved a God-send ...where fever and ague and various other bili... complaints have counted their victims by hundreds. ...able to state confidently that the "Bitters" are a ...cure for the Dyspepsia and like diseases, is to the ...a source of unalloyed pleasure. It removes ...id matter from the Stomach, purifies the blood, ...parts renewed vitality to the nervous system, ...that tone and energy indispensable for the ...of health. It operates upon the Stomach, ...and other digestive organs, mildly but powerful... soon restores them to a condition essential to the ...discharge of the functions of nature.

...persons may use the Bitters daily as per di... on the bottle, and they will find in it a stimu... regularly adapted to comfort declining years, as it ...to the palate, invigorating to the bowels, ex... as a tonic, and rejuvenating generally. We have ...evidence of thousands of aged men and women who ...enced the benefit of using this preparation ...suffering from Stomach derangements and general ...acting under the advice of physicians, they ...abandoned all deleterious drugs and fairly tested ...of this article.

...words to the gentler sex. There are certain pe... when their cares are so harassing that many of ...sink under the trial. The relation of mother and ...so absorbingly tender, that the mother, especi... she be young, is apt to forget her own health in ...anxiety for her infant. Should the period ...arrive during the summer season, the wear ...of mind is generally aggravated. Here, then, ...for a stimulant to recuperate the energies ...system, and enable the mother to bear up under ...exhausting trials and responsibilities. Nursing ...generally prefer the Bitters to all other invigo... that receive the endorsement of physicians, be... it is agreeable to the taste as well as certain to ...permanent increase of bodily strength.

...persons to whom we have particularly refer... to wit: sufferers from fever and ague, caused ...diarrhœa, dysentery, indigestion, loss of ap... and all diseases or derangements of the Stomach, ...invalids, persons of sedentary occupa... nursing mothers, will consult their own phys... by giving to Hostetter's Celebrated Stomach ...a trial.

...CAUTION.—We caution the public against using ...the many imitations or counterfeits, but ask for ...Celebrated Stomach Bitters, and see that ...has the words "Dr. J. Hostetter's Stomach ...blown on the side of the bottle, and stamped on ...cap covering the cork, and observe that our ...signature is on the label.

...pared and sold by HOSTETTER & SMITH, ...Pa., and sold by all druggists, grocers, and ...generally, throughout the United States, South ...and Germany.

...Also for sale by John G. Brown & Son, Pottsville; ...Burns and G. J. & J. S. Lawrence, Minersville; ...Tremont; Kitzmiller, Stees & Co., Pinegrove, ...Donaldson. [Dec. 3, '58 48-1y

MEDICAL REVOLUTION!

The World Unanimous!

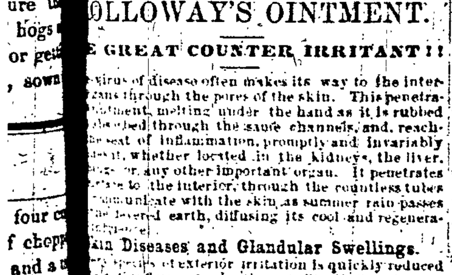

HOLLOWAY'S OINTMENT.

THE GREAT COUNTER IRRITANT!!

...virus of disease often makes its way to the inter... through the pores of the skin. This penetra... ointment, melting under the hand as it is rubbed ...absorbed through the same channels, and, reach... seat of inflammation, promptly and invariably ...whether located in the kidneys, the liver, ...or any other important organ. It penetrates ...to the interior, through the countless tubes ...communicate with the skin as summer rain passes ...fevered earth, diffusing its cool and regenera...

...Skin Diseases and Glandular Swellings.

...species of exterior irritation is quickly reduced ...inflammatory action of this Ointment. An... such as SALT RHEUM, ERYSIPELAS, TETTER, ...SCALD HEAD, NETTLE RASH, SCABIES, (or ITCH) ...to return no more under its application— ...experience in all parts of the world proves its ...in diseases of the skin, the muscles, the ...the glands.

Ulcers, Sores, and Tumors.

...effect of this unrivaled external remedy upon ...other virulent ulcers and sores, is almost ...It first discharges the poison which produ... suppuration and proud flesh, and thus the cures ...ing properties afterward complete are safe ...permanent.

Undeniable Test mony.

...cases of the fracture of the bones, injuries caused ...explosions, BRUISES, BURNS, SCALDS, RHEUMA... STIFFNESS OF THE JOINTS, and contraction of the ...is employed and warmly recommended by the ...This marvelous remedy has been introduced ...inventor in person into all the leading Hospitals ...and no private household should be without it.

Wounds, Bruises, Burns, and Scalds.

...Medical Staff of the French and English Armies ...Crimea have officially signed their approval of Hol... Ointment, as the most reliable dressing for sa... stabs, and gun-shot wounds. It is also used by ...surgeons of the Allied Navies.

...the Ointment and Pills should be used in the *following cases:*

...ns,	Rheumatism,	Sore Throats,
	Ringworm,	Sores of all kinds,
...ed Hands,	Salt Rheum,	Sprains,
...lains,	Scalds,	Stiff Joints,
	Skin Diseases,	Tetter,
	Swelled Glands,	Ulcers,
	Sore Legs,	Venereal Sores,
...rial Eruptions,	Sore Breasts,	Wounds of all
	Sore Heads,	kinds.

...Sold at the Manufactories of Professor HOLLOWAY, ...aiden Lane, New York, and 244 Strand, London, by ...respectable Druggists and Dealers in Medicine ...ghout the United States and the civilized world, ...ts, at 25 cents, 62½ cents, and $1 each.

...There is a considerable saving by taking the larger ...

...—Directions for the guidance of patients in every ...are affixed to each pot.

[illegible]

Terminus of the Philad'a & Reading R. R., on the Delaware, at Philadelphia.---Piers for the shipment of Anthracites.

Pier No. 1.

VAN DUSEN, NORTON & CO.,

DEALERS IN BEST QUALITIES OF

RED AND WHITE ASH COAL.

OFFICES: 203 Walnut street, Philadelphia. 53 Liberty street, New York. 5 Doane street, Boston.

CUMBERLAND COAL.

Also, sole Agents for the *Lehigh Coal and Navigation Company.* ['58-42

Pier No. 2.

BLAKISTON & COX,

SHIPPERS OF THE BEST QUALITIES OF WHITE ASH, RED ASH and TREMONT SCHUYLKILL COAL; FRANKLIN COMPANY'S CUMBERLAND COAL; also, HAZLETON LEHIGH COAL.

OFFICES: 217 Walnut street, Philadelphia. 4 New street, New York. 17 Doane street, Boston. ['58-42

Pier No. 3.

BAUM, OGLE & CO.,

MINERS AND SHIPPERS OF

RAINBOW COAL,

First Quality Red Ash Coal,

OFFICES: No. 113 Walnut street, Philadelphia. No. 70 State street, Boston. No. 166 Broadway, New York. ['58-44

Pier No. 13.

HAYES & GODSHALL,

SHIPPERS OF RED AND WHITE ASH SCHUYLKILL COAL.

WHARF NO. 13, PORT RICHMOND.

Lehigh and Schuylkill Coal at Retail.

YARD—Corner 23d and Arch streets. OFFICE—105 Walnut street, Philadelphia. ['58-42

Pier No. 5.

TYLER, STONE & CO.,

DEALERS IN VARIOUS DESCRIPTIONS OF Red and White Ash SCHUYLKILL AND LEHIGH COALS, AND GEORGE'S CREEK CUMBERLAND COAL.

OFFICES: 325 Walnut street, Philadelphia. 9 Washington Building, Providence. 169 Broadway, New York.

PIER NO. 5, PORT RICHMOND. ['58-42

Pier No. 15.

LEWIS ROTHERMEL,

DEALER AND SHIPPER OF COAL,

Offers for sale by the Cargo, the best qualities of RED AND WHITE ASH COALS. Also, LEHIGH and CUMBERLAND COAL.

WHARF NO. 15, RICHMOND.

OFFICES: 318 Walnut street, Philadelphia. 11 Doane street, Boston. ['58-42

Pier No. 9.

J. J. SINNICKSON.] [E. T. GLOVER

SINNICKSON & GLOVER,

SHIPPERS OF SCHUYLKILL WHITE AND RED ASH,

ALSO, Lehigh and Bituminous Coals.

OFFICES: No. 132 Walnut street, Philadelphia. Old State House Basement, Boston.

WHARF NO. 9, PORT RICHMOND, Philad'a. ['59-8

Pier No. 11.

LEWIS AUDENRIED & CO.,

WHOLESALE DEALERS IN THE BEST VARIETIES OF Anthracite & Bituminous Coals.

OFFICES: 205 Walnut street, Philadelphia. 110 Broadway, New York. 86 State street, Boston.

Pioneer Shippers from Elizabethport, or LEHIGH, SPRING MOUNTAIN, HAZLETON AND COUNCIL RIDGE COALS. ['59 13

Pier No. 7.

JOHN R. WHITE.

SHIPPER OF SCHUYLKILL Coal,

WHARF NO. 7, PORT RICHMOND.

OFFICES: No. 316 Walnut street, Philadelphia. No. 300 West Thirteenth st., New York.

October 16, '58 42.

Pier No. 10.

BANCROFT, LEWIS & CO.,

MINERS AND SHIPPERS OF THE CELEBRATED ASHLAND COAL, FROM MAHANOY MOUNTAIN.

OFFICE—111 Walnut street, Commercial Building, Philadelphia.

New York Office—79 Cedar street. Boston Office—25 Kilby street. [Oct. 23, '58 43-

Pier No. 12.

Noah Sturtevant.—Jos. Maxfield.—Chas. Wannemacher.

N. STURTEVANT & CO.,

DEALERS IN THE VARIOUS DESCRIPTIONS OF ANTHRACITE COAL,

INCLUDING THE BEST VARIETIES OF RED & WHITE ASH SCHUYLK'L & LEHIGH COALS; *ALSO,* Piedmont Company's and Georges Creek CUMBERLAND COAL.

OFFICES: No. 110 Walnut street, Philadelphia. No. 25 Kilby street, Boston. No. 128 Broadway, cor. of Cedar st., N. York.

Shipments from wharves Nos. 12 & 18, Port Richmond, Elizabethport, N. J., Baltimore, Md., and Alexandria, Va. [April 16, '59 16-

Pier No. 14.

CHAS. A. HECKSCHER & CO.,

SHIPPERS OF BROAD MOUNTAIN, BLACK HEATH AND SUPERIOR RED ASH COALS.

OFFICES: 45 South street, New York. 132 Walnut street, Philadelphia. ['58-43

SCHUYLKILL NAVIGATION.

Shipping WHARVES for ANTHRACITE COAL, AT GREENWICH. Delaware River, Philadelphia.

Wharf No. 1.

LEWIS AUDENRIED & CO.

ROMMEL, POTTS & CO.

OFFICES: 205 Walnut Street, Philadelphia. 119 Broadway, New York. State Street and Merchants' Row, Boston.

Wharf No. 2.

REPPLIER & BRO.

OFFICES: N. E. cor. Walnut & Fourth Sts., Philada. 25 Pine Street, New York. Merchants' Bank Building, Providence.

DAVIS PEARSON & CO.,

MINERS AND SHIPPERS OF THE CELEBRATED LOCUST MOUNTAIN WHITE ASH and SPOHN VEIN

RED ASH COAL,

OFFICES: No. 138 Walnut Street, Philadelphia. No. 111 Broadway, Room No. 9 Trinity Building, New York. No. 11 Doane Street, Boston.

WHARF—GREENWICH, DELAWARE AVENUE.

DAVIS PEARSON, PHILA. GIDEON BAST, ASHLAND.

CHAS. MILLER. N. P. GORDON.

Wharf No. 3.

CHAS. MILLER & CO.

MINERS AND SHIPPERS OF COAL.

WHITE ASH,

From the PINE KNOT and MT. LAFFA COLLIERIES;

RED ASH,

From their PHŒNIX COLLIERIES.

CANAL LANDINGS—GREENWICH AND SPRUCE STS. OFFICE—No. 105 Walnut Street, Philadelphia. April 9, '59 15-1y

GEO. S. PATTERSON & BROS.,

DEALERS AND SHIPPERS IN Locust and Broad Mountain White Ash COAL.

Also, RED ASH, from the Peach Mountain and Palmer veins. Flour and Feed taken in exchange for Coal.

EDW. B. PATTERSON, WM. F. PATTERSON, *Office & Warehouse, Railroad street, Pottsville, Pa.* GEO. S. PATTERSON, *Bridgeport, Montgomery County, Pa.*

July 23, '59 30-1y

McLEAN'S

Strengthening Cordial and Blood Purifier.

THE GREATEST REMEDY IN THE WORLD!

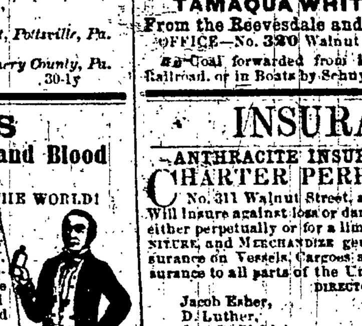

This CORDIAL is Distilled from a Berry known only to myself, and chemically combined with some of the most valuable medicinal roots, herbs, and barks, known to the mind of man, viz:— Bloodroot, Blackroot, Wild Cherry Bark, Yellow Dock, Dandelions, Sarsaparilla, Elder Flowers, with others, producing the most infallible remedy for the restoration of health ever known.

Before taking. After taking.

It is NATURE'S OWN REMEDY, curing diseases by natural laws. When taken its healing influence is felt coursing through every vein of the body, purifying and accelerating the circulation of the blood. It neutralizes any bilious matter in the stomach, and strengthens the whole organization.

McLEAN'S Strengthening Cordial will effectually cure Liver Complaint, Dyspepsy, Jaundice, Chronic or Nervous Debility, Diseases of the Kidneys, and all Debilities arising from a disordered Liver or Stomach. Heartburn, Inward Piles, Acidity or Sickness of the Stomach, Fullness of Blood to the Head, Dull Pain or Swimming in the Head, Palpitation of the Heart, Fullness or Weight in the Stomach, Sour Eructations, Choking or Suffocating Feeling when lying down, Dryness or Yellowness of the Skin and Eyes, Night Sweats, Inward Fevers, Pain in the Small of the Back, Chest or Side, Sudden Flushes of Heat, Depression of Spirits, Frightful Dreams, Languor, Despondency, or any Nervous Disease, Sores or Blotches on the Skin, and Fever and Ague (or chills and fever.)—It will also cure diseases of the Bladder and Womb, such as Seminal Weakness, Incontinence of Urine, Stranguary, Inflammation or Weakness of the Womb or Bladder, Whites, &c.

There is no mistake about it.—This Cordial will never fail to cure any one of the above diseases if taken per directions on each bottle, in German, English and French.

Over half a million of bottles have been sold during the past six months, and in no instance has it failed in giving entire satisfaction. Who, then, will suffer Weakness or Debility, when McLean's Strengthening Cordial will cure you?

To the Ladies.—Do you wish to be healthy and strong? Then go at once and get some of McLean's Strengthening Cordial. It will strengthen and invigorate your blood to flow through every vein, and the rich, rosy bloom of health to mount to your cheek again.—Every bottle warranted to give satisfaction.

For Children.—We say to parents, if your children are sickly, puny, or afflicted with complaints prevalent among children, give them a small quantity of McLean's Cordial, and it will make them healthy, fat and robust. Delay not a moment—try it and you will be convinced.

It is delicious to take.—Every country merchant should not leave the city until he has procured a supply of McLean's Strengthening Cordial. It sells rapidly, because it always cures. A liberal discount will be made to those who buy to sell again.

CAUTION!—Beware of Druggists, or Dealers, who may try to palm upon you some Bitter or Sarsaparilla trash (which they can buy cheap), by saying it is just as good. Avoid such men. Ask for McLEAN'S STRENGTHENING CORDIAL, and take nothing else. It is the only remedy that will purify the blood thoroughly, and at the same time strengthen the system.

One tablespoonful taken every morning (fasting) is a certain preventative for Cholera, Chills and Fever, Yellow Fever, or any prevalent disease.

Price only $1 per bottle, or six bottles for $5.

J. H. McLEAN, Sole Proprietor of the Cordial; also, McLean's Volcanic Oil Liniment.

McLean's Volcanic Oil Liniment!

The best Liniment in the world, for man or beast.

Another remarkable cure performed by McLean's Volcanic Oil Liniment. Read for yourselves:

Thomas Ford, a blacksmith, living near Cass avenue, on Tenth street, had a horrible running sore on his foot. He tried various Liniments, Salves, &c., but could do it no good. He despaired of ever being able to work at his trade again, because he could not bear any weight on his foot; he bought a small bottle of McLean's Volcanic Oil Liniment, he is now perfectly cured.

Rheumatism, Paralysis, Neuralgia, Bruises, Sprains, Stiffness in the Joints or Muscles, Swellings, Sore Throat, Earache or Toothache, Wounds, Fresh Cuts, Sores, Burns, Scalds, Pains, &c., yield to the "magic" influence of this wonderful Liniment.

For Horses and Cattle, it is an infallible remedy for Chafes, Galls, Scratches, Cracked Heels, Lameness, Spavin, Sweeny, Splint, Fistula, Bruises, Swellings, Wounds, Rattlesnake Bites, and various other diseases which animals are liable to from injuries or accidents.

Every country merchant should obtain a supply of McLean's Volcanic Oil Liniment. It sells rapidly, because it always cures.

A liberal discount will be made to merchants who buy to sell again.

For sale by J. H. McLEAN, Proprietor, corner of Third and Pine streets, St. Louis, Mo.

For sale in Pottsville, by J. G. BROWN, Centre st. For sale in Philadelphia, by DR. H. SWAYNE & SON, No. 8 North Seventh street. 24-1y

COAL. COAL. COAL.

LEWIS AUDENRIED & CO.

OFFICES:

205 Walnut street, PHILADELPHIA. 110 Broadway, NEW YORK. 86 State street, BOSTON.

Wholesale Dealers in the best varieties of DOMESTIC COALS—*Sole Proprietors of Wolf Creek Colliery, capable of producing over 150,000 tons a year of the celebrated* DIAMOND, (*Red Ash*,) and BLACK HEATH, (*White Ash*.)

ALSO,

Exclusive Agents for the sale of the purely genuine Locust Mountain Coal from the Locust Dale Colliery of Geo. C. Potts & Co., all of which will be shipped direct to New York, via Canal, or coastwise, via Greenwich Piers, (below Navy Yard, Philadelphia.)

ALSO,

At Philadelphia, from Pier No. 11, Port Richmond.

The choicest qualities of RED and WHITE ASH COALS from Schuylkill County, selected with special care, and shipped under our personal superintendence.

At Elizabethport, N. J.

LEHIGH SPRING MOUNTAIN and COUNCIL RIDGE COALS.

From Baltimore, Md.

The celebrated HAMPSHIRE BITUMINOUS COAL.

At Jersey City, N. J.

(*via Lehigh and Morris Canals.*)

The very superior WILKESBARRE COAL, from the *Baltimore Vein,* taken from the "Audenried Improvement and Coal Company's Estate," near Wilkesbarre; also, the COUNCIL RIDGE COAL; both of which, for steam purposes and for family use, are *unsurpassed.*

We hold certificates in our offices from parties who have used, and fully tested these Coals, and pronounce them the BEST ANTHRACITE Coals for steam in use, producing no clinker, less ashes and greater blaze, than any other kinds now before the public.

May 15, '59 20-

CONNER & PATTERSON,

MINERS AND SHIPPERS OF THE CELEBRATED

Locust Mountain Coal.

J. J. CONNER, *Ashland,* J. S. PATTERSON, *Pottsville.*

Schuylkill County, Pa. ['59 27-1y

JONES & COLE,

MINERS AND SHIPPERS OF TAMAQUA WHITE ASH COAL,

From the Reevesdale and Buckville Collieries.

OFFICE—No. 320 Walnut street, Philadelphia.

Coal forwarded from Port Clinton by Reading Railroad, or in Boats by Schuylkill Canal. ['59-20

Coal! Coal! Coal!

Stout, Van Wickle & Martin,

OFFICES: Room 26 Trinity Building, (111 Broadway,) New York. 157 Burnet Street, New Brunswick, N. J.

Shippers of the following named Lehigh Coals, viz:

From Elizabethport and Trenton, HAZLETON, MILNES'S SPRING MOUNTAIN, McCREARY'S NORTH SPRING MOUNTAIN.

From New Brunswick and Perth Amboy, HAZLETON, MILNES'S SPRING MOUNTAIN, McCREARY'S NORTH SPRING MOUNTAIN, OLD COMPANY'S LEHIGH, BUCK MOUNTAIN.

Sole Agents in New York, Williamsburg, Brooklyn, Hoboken, and Jersey City, for the sale of the celebrated BUCK MOUNTAIN LEHIGH COAL, (RED ASH.) This Coal is unsurpassed for generating Steam, and is almost exclusively used on the Delaware River Steamboats. A single experiment will satisfy any engineer of its superiority as a steaming Coal; and it is also a very desirable article for family use.

ALSO, Sole Agents for the sale of the Philadelphia Coal Company's EMPIRE COAL, from the Wilkesbarre Basin. This Coal is quite *free-burning,* and will be found a very desirable article for both summer and winter use.

May 5, '60 18-

Pier No. 15.

PLINY FISK,

MINER AND SHIPPER OF

Coal Hill Pink Ash Coal.

OFFICE:—Pottsville, Penn'a. [43-1y*

CAIN, HACKER & COOK,

MINERS AND SHIPPERS OF

Black Heath Coal.

Also, dealers in other first qualities of White and Red Ash Coals.

No. 136 Walnut street, Philadelphia, and Woodland Wharves, Schuylkill.

THOMAS CAIN. MORRIS HACKER. JESSE M. COOK. February 27, '60. 9-1y

I. F. VOORHIES,

MINER AND SHIPPER OF THE CELEBRATED

Lewis Vein Red Ash Coal,

From the "NEW DUNCAN COLLIERY."

He mines no other Coal—which assures its purity.

Cargo sales by JOHN SHAY, *Agent* For I. F. VOORHIES, No. 11 Pine street, New York.

Pottsville, March 12, '59 [June 5, '58, 23-1y] 11-

INSURANCE.

ANTHRACITE INSURANCE COMPANY.

CHARTER PERPETUAL.—Office, No. 311 Walnut Street, above Third, Philadelphia. Will insure against loss or damage by fire on BUILDINGS, either perpetually or for a limited time, HOUSEHOLD FURNITURE, and MERCHANDIZE generally. Also, Marine Insurance on Vessels, Cargoes and Freight. Inland Insurance to all parts of the Union.

DIRECTORS:

Jacob Esher,	Peter Sieger,
D. Luther,	Lewis Audenried,
Jno. R. Blakiston,	Dr. Geo. N. Eckert,
Joseph Maxfield,	Davis Pearson,
Wm. F. Dean,	J. E. Baum,

JACOB ESHER, *President.*

WM. F. DEAN, *Vice President.* W. M. Smith, *Secretary.*

JOHN CLAYTON has been appointed agent for the above Company in Schuylkill county, to whom persons desiring Insurance can apply.

Sept. 3, '59 36-

THE LIVERPOOL AND LONDON FIRE AND LIFE INSURANCE COMPANY.

Authorized Capital---$10,000,000.

Paid up Capital, Surplus, and Reserved Funds,

$5,000,000.

Liability of the shareholders unlimited.

Having been appointed Agent in this District by the Liverpool and London Fire and Life Insurance Company, and for other reliable Fire and Life Insurance Companies of Philadelphia, I am prepared to receive applications for Insurance against Fire, on every description of building and property.

Coal Operators would find it advantageous to insure their colliery structures in reliable Companies, for which I act as Agent.

Parties desiring Insurance are respectfully invited to call at my office, where particulars will be given, together with the respective circulars of the Companies, and detailed statements of their present condition.

HORACE P. SMITH,

Centre street, above Norwegian, Or at Pennsylvania Hall, Pottsville, Pa.

REFERENCES:

Philadelphia.	*Pottsville.*
John Tucker, Esq.,	John Shippen, Esq.,
James Dundas, Esq.,	Geo. W. Snyder, Esq.,
John R. White, Esq.,	Hon. James H. Campbell,
David Jayne, M. D.,	Hon. C. W. Hegins,
Richard S. Smith, Esq.,	R. M. Palmer, Esq.

January 29, '59

LIFE INSURANCE.

THE Girard Life Insurance, Annuity and Trust Company of Philadelphia. Office, No. 408 Chesnut street, the first door East of the Custom House.

CAPITAL $300,000—CHARTER PERPETUAL,

Continue to make insurances on lives on the most favorable terms.

The capital being paid up and invested, together with a large and constantly increasing reserved fund, offers a perfect security to the insured.

The premiums may be paid yearly, half-yearly or quarterly.

The company add a BONUS periodically to the insurances for life. The first Bonus, appropriated in December, 1844, the second Bonus in December, 1849, and the third Bonus in December, 1854, which additions make an average of more than 50 per cent. upon the premiums paid, without increasing the annual premium.

MANAGERS:

Thomas Ridgway,	John A. Brown,
Robert Pearsall,	John R. Latimer,
Thomas P. James,	John R. Slack,
Frederick Brown,	John C. Mitchell,
George Taber,	Isaac Barton,
Henry G. Freeman,	Seth J. Comly,
	Isaac Starr.

Pamphlets containing table of rates and explanations, form of application and further information can be had at the office. THOMAS RIDGWAY, President, JOHN F. JAMES, Actuary.

The subscriber is agent for the above Company in Schuylkill County, and will effect Insurances, and give all necessary information on the subject.

June 25, '59 26- B. BANNAN.

INDEMNITY.

THE Franklin Fire Insurance Company of Philadelphia. Office, No. 163½ Chesnut street, near Fifth street.

DIRECTORS:

Charles N. Bancker,	George W. Richards,
Thomas Hart,	Mordecai D. Lewis,
Tobias Wagner,	Adolphe E. Borie,
Samuel Grant,	David S. Brown,
Jacob R. Smith,	Morris Patterson.

Continue to make Insurance, permanent or limited on every description of property, in town and country, at rates as low as are consistent with security.

The Company have reserved a large contingent Fund, which, with their Capital and Premiums, safely invested, afford ample protection to the insured. Since their incorporation, a period of 18 years, they have paid upwards of *one million two hundred thousand dollars,* losses by fire, thereby affording evidence of the advantages of insurance, as well as the ability and disposition to meet with promptness, all liabilities.

CHAS. N. BANCKER, President.

CHAS. G. BANCKER, Secretary.

The subscriber has been appointed agent for the above mentioned institution, and is now prepared to make insurance, on every description of property, at the lowest rates. ANDREW RUSSEL, Agent.

Pottsville, Jan 11, 1... 2-tf

HOTELS.

FEGER'S HOTEL, (Formerly Pottsville House,)

Cor. of Centre and E. Mahantango Sts.

'60 15-1y.] JOS. M. FEGER, Prop'r.

JONES' HOTEL,

Chestnut Street,

Between Sixth and Seventh Sts.,

Philadelphia.

Terms, $1 50 per day.

[17-3m] A. GAGE, Proprietor.

WHITE HORSE HOTEL.

The undersigned respectfully announce to their friends and the public, that they have taken, enlarged and entirely refurnished the old established and popular tavern-stand at the corner of Centre and Mahantango streets, known as the "White Horse Hotel," formerly kept by ex-Sheriff Matz, and more recently by Joseph M. Feger. The stabling attached to the house is commodious.

Every attention will be paid to the comfort of guests, and they hope to secure a fair share of public patronage. WILLIAM J. MATZ. JESSE DRUMHELLER.

Pottsville, April 7, '60 14-1y

AMERICAN HOTEL,

Chestnut, bet. Fifth & Sixth Sts., PHILADELPHIA.

$1 50 per Day.

The undersigned having renewed their lease for a term of years, have entirely refitted the house, having painted, carpeted and refurnished throughout. The location of this House is unsurpassed, being upon the widest and most pleasant part of Chestnut street, directly opposite the old State House, near the places of amusements, the jobbing houses of Market and Third streets, convenient to the City Railroad, the cars of which run to all parts of the City for five cents fare.—The rooms are large, well lighted, have superior ventilation, and have been refurnished with a care for comfort.

We are supplied daily with pure milk, cream, fruits and vegetables from a farm belonging to us, and which is managed exclusively for the Hotel. The proprietors of the American assure their friends and patrons that no pains will be spared to make the appointments of this Hotel complete and its Table compare favorably with the best houses in the Union.

Aug. 20, '59 34-3m WYATT & HEULINGS.

MANSION HOUSE,

Atlantic City, New Jersey.

THE undersigned having leased the above establishment of the Misses Lee, for a term of years, respectfully solicits the friendship and patronage of their numerous friends: and also those who were his patrons for the three years he was landlord of the Surf House.

A large improvement is now being built on Pennsylvania Avenue for family rooms, which will add much to the comfort of visitors, making a front on that delightful Avenue of 150 feet, with 10 feet piazzas the whole length—and a front on Atlantic Avenue also of the same extent.

Much pains have been taken to select first-class cooks, bakers, and ice cream makers, with orderly, competent and attentive servants.

Invalids or persons in delicate health, will be furnished rooms with fires, also hot or cold salt water baths in the house when required.

Families can have private tables if required, and meals served at such hours as they may direct.

Pennsylvania Avenue is the first North of the depot, and one of the most desirable in the city; on it is the Presbyterian Church, and many private cottages. The Friends and Lutherans propose erecting churches on it also.

The "Mansion House" will be ready for company on the 5th of April inst., and remain open Summer and Winter; and the undersigned hopes that he is sufficiently known as a caterer to satisfy the public that no house will excel his in good living, and while undivided attention will be given to every comfort and pleasure of the guests, his charges will be most reasonable.

Respectfully, ISAAC THAYER.

April 7, '60 14-

Stichter & Thompson,

DEALERS IN

HARDWARE, CUTLERY, IRON, TOOLS, &C.

Corner Centre and Market, "Sign of the Saw," POTTSVILLE, PA.

January 29, '59 5-tf

IRVING'S WORKS—New Revised Edition.

THE complete works of Washington Irving—new revised edition—printed on tinted paper, with illustrations, in 21 vols.

THE MILL ON THE FLOSS, by the author of Adam Bede.

ABORIGINAL AMERICA, by Jacob Abbott, illustrated with maps and engravings, being the first of a series of volumes on American history.

POPULAR ASTRONOMY, a concise elementary treatise on the sun, planets, satellites and comets, by O. M. Mitchell.

Just published and for sale by B. BANNAN.

May 12, '60 19-

IRON WORKS.

BOILERS AND STACKS.

The subscriber is prepared to execute orders for the above articles, with dispatch, at the old place of business, *Coal Street, below Norwegian.* 20 feet boilers always on hand. Also, the manufacture of

COAL AND OTHER SHOVELS.

Of the best material and workmanship. Repairs promptly attended to. Fans for mining ventilation always on hand. JABEZ SPARKS.

Pottsville, August 27, '59 35-1y

FOUNDRY & MACHINE SHOP, Port Carbon, Schuylkill Co., Pa.

T. H. WINTERSTEEN announces his readiness, from the complete outfit of the above named establishment, to supply all orders in his line of business—such as for Steam Engines, Railroad and Drift Cars, Pumps, Coal Breakers, Castings and Machinery of every pattern. He warrants his work to give satisfaction, and accordingly solicits patronage at home and abroad. Jan. 27, 1858 4-1y

POTTSVILLE ROLLING MILL.

THE subscribers are constantly manufacturing various sizes of Colliers' Rails, weighing 22, 25, 28, 30, 32 and 40 pounds per yard. Also, large Rails of the most approved patterns, weighing 45, 50, 56 and 60 pounds per yard. From the experience of the past 5 years, we feel confident of making Rails unsurpassed in quality by any mill in the country. All business communications addressed to Messrs. Yardley & Son, Iron Factors, Pottsville, will meet with prompt attention. JNO. BURNISH & CO.

June 20, '57 25-

FOUNDRY AND MACHINE SHOP, Steam Car Factory, &c.

NOTICE.—The business of the late firm of SNYDER & MILNES, will be continued by the subscriber in all its various branches of Steam Engine building, Iron Founder, and manufacturer of all kinds of Machinery, for Rolling Mills, Blast Furnaces, Railroad Cars, &c. &c. He will also continue the business of Mining and Selling the celebrated *Pine Forest White Ash* and *Lewis and Spohn Veins Red Ash Coals,* being sole proprietor of these Collieries.

January 21, 1857 GEORGE W. SNYDER. 3-tf

PALO ALTO ROLLING MILL.

The subscribers beg leave to announce to their friends and the public, generally, that their new Rolling Mill at Palo Alto is now complete, and in full operation, and that they are prepared to furnish T rails of various patterns, weighing from 22 to 70 lbs. per yard. Also, different sizes of flat, square and round merchants' bar iron.

Orders for rails or bar iron are respectfully solicited, and will meet with prompt attention if left either at the Rolling Mill, GEORGE BRIGHT'S Hardware Store, Centre street, or at their office, corner of Second and Market streets. HAYWOOD, LEE & CO.

Jan. 1, '57 1-tf

TO COAL OPERATORS & MINERS. Pioneer Boiler Works.

The subscriber respectfully invites the attention of the business community to his Boiler Works, on Railroad street, below the Passenger Depot, Pottsville, Pa., where he is prepared to manufacture

BOILERS OF EVERY DESCRIPTION,

Smoke Stacks, Air Stacks, Blast Pipes, Gasometers, Drift Cars, &c. &c. Boilers on hand.

Being a practical mechanic, and having for years devoted himself entirely to this branch of the business, he flatters himself that work done at his establishment will give satisfaction to all who may favor him with a call. Individuals and Companies will find it greatly to their advantage to examine his work before engaging elsewhere. JOHN T. NOBLE.

Nov. 21, '57 47-tf

ASHLAND IRON WORKS.

The subscribers are now fully prepared to furnish, at the Ashland Iron Works, Steam Engines and Pumps of any power and capacity, for mining and other purposes, Coal Breakers of every size and pattern now in use, together with castings and forgings of every description. Coal and Drift Cars of all sizes and patterns, large Truck and Horse Cars—all furnished at the shortest notice. The subscribers flatter themselves that, inasmuch as every member of the firm is a practical mechanic, they will be able to furnish machinery that will compare favorably with any in the Region. All orders directed to L. P. GARNER & BROS., Ashland, Schuylkill county, Pa., will receive prompt attention.

L. P. GARNER, MICHAEL GARNER, JOSEPH GARNER.

Ashland, May 10, '57 19-

BEAVER MEADOW IRON WORKS.

Brice W. Hudson respectfully informs the public that he is now sole proprietor of the Beaver Meadow Iron & Brass Works, and is fully prepared to manufacture, at this establishment, Steam Engines of every size; Pumps, Railroad and Drift Cars, and every other description of Iron and Brass Castings suitable for the Coal mining or other business, on the most reasonable terms. Also, Blowing Cylinders for Blast Furnaces and Machine work in general.

Repairing of all kinds done with neatness and despatch at the lowest prices. All work furnished by them warranted to perform well. They would solicit the custom of those who may want articles in their line in this vicinity. All orders will meet with immediate and prompt attention.

Beaver Meadows, January 1, '59 1-

WASHINGTON IRON WORKS, Pottsville, Pa.

THOS. & JAS. WREN respectfully invite the attention of the business community to their New Machine Shop and Foundry erected between Coal and Railroad streets, and fronting on Norwegian street, where they are prepared to execute all orders for machinery of Brass and Iron, such as Steam Engines, all kinds of Gearing for Rolling Mills, Grist and Saw Mills, Single and Double acting Pumps, Coal Breakers, Drift Cars, all kinds of Railroad Castings, such as Chairs for Flat and T Rail, Frogs, Switches, &c.; all kinds of cast and wrought Iron Shafting. Being practical mechanics, and having made the demands of the Coal Region their study for years, also all kinds of Machinery in their line of business, they flatter themselves that work done at their establishment will give satisfaction to all who may honor them with a call. All orders thankfully received and promptly executed, on the most reasonable terms.

THOMAS WREN. JAMES WREN.

Nov. 22, '57 47-tf

PINEGROVE IRON WORKS, Pinegrove, Schuylkill County, Pa.

This establishment is now under the Superintendence of JOHN Y. WREN, Esq., formerly of the well known firm of J. Wren & Bros., of Pottsville.

Mr. Wren's experience as a Master Machinist, extending through a period of many years, during which time he has been concerned in the erection of some of the largest iron works in the United States, will be a sufficient guarantee of the character of the work turned out of this establishment.

All orders, by mail or otherwise, for steam engines of any power with their connections, machinery for blast furnaces, rolling mills, forges, grist mills, saw mills, machinery for using single and double acting pumps, breakers, drift cars will receive prompt attention.

Connected with the works is a large steam car factory, capable of turning out large orders at short notice. The cars made at this establishment are second to none in the State for durability, while the style of plate wheel manufactured and extensively used is superior, and worthy the attention of Railroad companies. By strict attention to business, in all its details, the proprietor hopes the Pinegrove Iron Works may receive a share of public patronage. JAMES L. NUTTING, Proprietor.

JOHN Y. WREN, Master Machinist and Supt.

March 12, '59 11-

MORRIS, WHEELER & CO.,

SUCCESSORS TO

MORRIS & JONES & CO.,

IRON AND STEEL WAREHOUSE,

Market and Sixteenth Streets, Philadelphia,

Have always on hand and for sale

BEST ENGLISH REFINED IRON—Full assortment of "Bagnalls," and other favorite brands. BEST AMERICAN BARS—ordinary sizes, or rolled to order for bridge purposes, &c., &c. PENNSYLVANIA BOILER PLATE—Promiscuous sizes, or cut to required size. BOILER RIVETS—Dover brand, made in solid dies. BEST ENGLISH CAR AXLES—American and English. FLUE & SHEET IRON—for covering schutes, &c. AMERICAN & SCOTCH PIG IRON. RAILROAD IRON—T rails and flat bars suitable for mines, turnouts, &c. JUNIATA, ENGLISH & NORWAY SLIT RODS, BOLTS, NUTS and WASHERS—For bridges, cars, and machinery purposes generally. CAST, SHEAR, MACHINE and BLISTER STEEL. Also, an extra quality for taps and dies. The above, together with a full assortment of Iron, Steel, Nails and Spikes, to which the attention of dealers, railroad companies, engineers, miners, founders and machinists is invited. [Jan. 29, '60 4-1y

TAMAQUA IRON WORKS.

Carter & Allen,

Iron Founders, Machinists, Boiler and Machinists' Tool Makers and Car Builders.

The subscribers are now prepared to receive orders for all kinds of stationary Engines, and machinery for collieries, blast furnaces, mills, &c. Extensive facilities and practical experience in the business warrant them in taking the largest contracts at the lowest prices.

Particular attention is called to Ivens & Allen's New Style Patent Winding Machinery, by which the Slope or Shaft rope or chains run on the top of both drums in double ways.

This arrangement, it is confidently believed, will save in the wear and tear of ropes or chains, the price of the machinery in five years; and for fast winding, simplicity of construction and durability, it cannot be surpassed. We also recommend the new car wheel, invented by Mr. Lucien H. Allen. This wheel can only be had at our works, and has stood the test of the several severe winters past, triumphantly; not a single wheel having been broken since its introduction. We are now placing it under the cars of some of the principal Railroad Companies in the country.

We would also call the attention of the public to the Tamaqua Car Shop, connected with the above works, and recently erected for the manufacture of Railroad, Drift, Freight Cars and Trucks, and furnished with all the latest improvements, so that they are thus enabled to execute work much cheaper and with more despatch than heretofore.

All work guaranteed. Persons wanting anything in our line would do well to give us a call.

CARTER & ALLEN.

April 24, '58 17-

M. W. BALDWIN & CO.,

ENGINEERS,

Broad and Hamilton streets, Philadelphia, Penna.,

Would call the attention of Railroad Managers, and those interested in Railroad Property, to their *System of Locomotive Engines,* in which they are adapted to the particular business for which they may be required; by the use of one, two, three or four pair of driving wheels; and the use of the whole, or so much of the weight as may be desirable for adhesion; and in accommodating them to the grades, curves, strength of superstructure, and rail and work to be done. By these means the maximum useful effect of the power is secured with the least expense for attendance, cost of fuel, and repairs to Road and Engine. With these objects in view, and as the result of twenty-three years practical experience in the business by our senior partner, we manufacture *ten different kinds of Engines,* and several classes of sizes of each kind. Particular attention paid to the strength of the machine in the plan and workmanship of all the details. Our long experience and opportunities of obtaining information, enables us to offer these engines with the assurance that in efficiency, economy and durability, they will compare favorably with those of any other kind in use. We also furnish to order, wheels, axles, bowling or low moor tire (to fit centres without boring,) composition castings for bearings; every description of Copper, Sheet Iron and Boiler Works; and every article appertaining to the repair or renewal of Locomotive Engines. M. W. BALDWIN, MATTHEW BAIRD.

Jaunary 23, '58 1-1-1

Poetry.

THE OLD PRINTER.

Something of a Fancy Sketch, but too near the Truth to make much Fun of.

I see him at his case,
With his anxious, cheerless face
Worn and brown;
And the types' unceasing click,
As they drop within his stick,
Seem of Life's old clock the tick,
Running down.

Years, years away have flown,
And the PRINTER long I've known,
Boy and man;
Time was when step elate
Distinguished his gait,
And his form was tall and straight,
We now scan.

You could see him every day,
As he passed along the way,
To his toil;
He labored night and main,
A living scant to gain,
And some interest small attain
In the soil.

And hope was high at first,
And the golden chest he nursed,
Till he found
That hope was but a glare
In a cold and frosty air,
And the promise, pictured fair,
Barren ground.

He ne'er was reckon'd bad,
But I've seen him smile right glad
At "leaded" woes.
While a corresponding frown
Would spread his features round,
Where virtue's praise did sound,
If 'twere "close."

Long years he's labored on;
The morning hues are gone
From his sky;
For others are his hours,
For others are his powers,
And his days like passing showers,
Flitting by.

You can see him, night by night,
By the lamp's dull, dreary light,
Standing there,
With cobweb curtains spread
In festoons o'er his head,
That sooty showers shed
In his hair.

And when the waning moon
Proclaims of night the noon,
If you roam,
You may see him, weak and frail,
As his weary steps do fail,
In motion like the snail,
Wending home.

His form by years is bent,
To his hair a tinge is lent
Sadly grey;
And his teeth are sore decayed,
And his eyes their trust betrayed—
Great havoc Time has made
With his clay.

But soon will come the day,
When his "form" will pass away
From your view,
And the spot shall know no more
The sorrows that he bore,
Nor the disappointment sore
He bid adieu.

Political.

REPUBLICAN MEETING AT HARRISBURG.

HARRISBURG, May 25.—A large and enthusiastic meeting, to ratify the nomination of LINCOLN and HAMLIN, was held here this evening. General Cameron was among the speakers.

Mr. CAMERON said: "I thank you, friends, for the invitation to be present with you to-night, and for this opportunity it affords me of conferring with you concerning recent events. I have come at your bidding, from my place in the Senate, to join with you in ratifying the action of the representatives of our party at Chicago. Not even the profound respect I bear for you could induce me to do so, had I not clearly ascertained that no harm could come to the tariff bill, in which you are so deeply interested, during my brief absence. It may be proper that I should briefly allude to myself before proceeding further. I need scarcely say to you that I have no feeling of personal disappointment in the result. The high office which you, together with the people of this great State would have conferred upon me, has for me no charms; and while I was justly proud of the demonstration in my behalf, I have never for a moment felt equal to the proper discharge of the duties appertaining to it. It is surrounded with cares and anxieties which a brave man might fear to approach, yet the place is so high that no true patriot is at liberty to decline it when it is offered for his acceptance. I have had but one sentiment and one interest in regard to the nomination of a candidate for the Presidency, and that is that the candidate selected should be true to the interests of Pennsylvania, which I believe to be the interests of the whole country; and in this connection I did hope that the person fixed upon would have been the favorite son of our sister State, William H. Seward. I knew, as did the entire country, that he, through a long and useful course of public life, had been the able and zealous advocate of all measures which promised protection and encouragement to free white labor. While representing a State whose prosperity is believed to depend mainly upon the commerce of her great metropolis, he had that foresight, so characteristic of a great statesman, which enabled him to remember that the coal and iron of Pennsylvania, and the agricultural products of other States, as well as their varied and important manufacturing interests, must be combined, in order that their full effect and force might be brought to bear upon the great progressive commercial interests of his own. On more than one occasion, when the interests of Pennsylvania have been threatened, he has nobly come to the rescue of those interests, prompted alone by a far-seeing patriotism. Pennsylvania could well in return, as a mark of her respect for his ability, and confidence in his integrity, have entrusted to him her destiny, as well as the interests of the great family of States.

"But I am aware that many men, entertaining like exalted opinions of Mr. Seward's statesmanship and public services, have coupled it with a doubt as to his availability for the Presidential race. As for me, I have had no doubts upon that subject. I have, and have ever had, unlimited confidence in the intelligence and sagacity, as well as the virtue of the American people; and the people of Pennsylvania in no degree rank below the masses elsewhere in these qualities.—Knowing the temper of the people from the intimate relations it has been my good fortune to hold to them, I believe they were ready to take a representative man, and with him go forward to the work of reorganizing the Government under such auspices as ruled when the destinies of the Republic were being shaped by the Washingtons, the Adamses, the Jeffersons, and the Madisons of history. The corruptions, the unparalleled extravagance, and the mal-administration of public affairs, which bid fair to render the present an infamous era in the country's history, had prepared the people for active and willing service under a great and energetic leader.

"But the Convention which recently met, deliberated, and harmoniously closed its session at Chicago, after a fair and candid interchange of opinion, has presented to our choice a candidate less known in public life, perhaps, but who, on all occasions, when demands have been made upon his zeal and patriotism, has borne himself bravely and honorably. In regard to the great interests of Pennsylvania, the subject of protection to labor, his record is clear, emphatic, and beyond suspicion. He will require no endorsement to convince the people of Pennsylvania that their interests will be perfectly secure in his hands. Himself a laborer in early life, he has struggled with adversity until he has reached the proud position he now occupies, by the single aid of a strong purpose, seconded by an unyielding will; and it is not in the hearts of Pennsylvanians to doubt such a man. The laboring men of this State ever control the ballot-box when they arise in the majesty of their strength. Let them go the election next autumn, and, while they are securing their own interests, let them elevate to the highest place in their election gift Abram Lincoln, a workingman like themselves.

"Of his associate on the ticket, Hannibal Hamlin, I can speak from personal observation and intimacy. I have known him long, and have served with him many years in the Senate of the United States. He, too, is a man in whom the people of Pennsylvania can rely. Honest, faithful, intelligent, able, and ever fully awake to the paramount interests of labor in all its various branches, I risk nothing in pronouncing him as keenly alive to the importance of the gradual but certain development of Pennsylvania's resources as any man in the Republic.

"Gentlemen, it is the duty of every one of us—of every good citizen—to join hands in the good work of elevating the men whose names are inscribed upon our banners to the proud positions to which they are named; that honesty and integrity, and true patriotism, may regain the places now usurped by men grown reckless and corrupt through long continuance in power. I trust there will be no division of sentiment in the great party of the people of Pennsylvania. Let us remember, when we go up to this coming battle with organized wrong and official corruption, that a recreant son of Pennsylvania has brought this great shame upon the country, and now leads the war upon popular right; and let the remembrance of this fact nerve us in the purpose to crush out that combination, which now wields the sword and the purse, and thus redeem the good name of our noble Commonwealth. The question is now really between the people and the office-holders. A set of men held together by the cohesive power of public plunder now control the Government. They are demoralized, and their ranks are broken; and we have only to be united, firm, vigilant, and active, to secure the victory."

IT is stated that Mr. Everett has exhibited a disinclination to accept the nomination for Vice President; but friends whom he has consulted have advised him to do so, in justice to the convention.

From the Evening Post.

A LETTER FROM MR. SEWARD.

The following letter has been addressed by Mr. Seward to the gentlemen of the Central Republican Committee, who invited him to attend a meeting to be held for the proceedings of the National Convention. It will be seen that Mr. Seward takes his defeat with the same calm dignity and self-respect which has always characterized his political conduct. In the reverse of fortune, as in success, he does not forget that his cause is greater than himself, and that the true patriot must look for his reward, not in personal triumphs, but in the triumphs of principle. He regrets that he will not now be able to recompense his friends for their long and earnest fidelity; but he evidently looks forward to retirement with a feeling of relief and joy. Mr. Seward cordially approves of the doctrines presented by the Convention at Chicago, and bears his willing testimony to the ability, the character, and the zeal of the person placed in nomination. The graceful and becoming terms in which Mr. Seward expresses his sincere concurrence in the action of the Convention will only endear him the more to his friends, and to all others who prize true greatness of soul.

"AUBURN, May 21, 1860.

"GENTLEMEN: I will not affect to conceal the sensibility with which I have received the letters in which you and so many other respected friends have tendered to me expressions of renewed and enduring confidence. These letters will remain with me as assurances in future years that, although I was not unwilling to await, even for another age, the vindication of my political principles, yet that they did nevertheless receive the generous support of many good, wise and patriotic men of my own time.

"Such assurances, however made, under the circumstances now existing, derive their priceless value largely from the fact that they steal upon me through the channels of private correspondence, and altogether unknown to the world. You will at once perceive that such expressions would become painful to me, and justly offensive to the community, if they should be allowed to take on any public or conventional form of manifestation. For this reason, if it were respectful and consistent with your own public purpose, I would have delayed my reply to you until I could have had an opportunity of making it verbally next week on my way to Washington, after completing the arrangements for the repairs upon my dwelling here, rendered necessary by a recent fire.

"The same reason determines me also to decline your kind invitation to attend the meeting in which you propose some demonstrations of respect to myself, while so justly considering the nominations which have been made by the recent National Convention at Chicago. At the same time, it is your right to have a frank and candid exposition of my own opinions and sentiments on that important subject.

"My friends know very well that, while they have always generously made my promotion to public trusts their own exclusive care, mine has only been to execute them faithfully, so as to be able, at the close of their assigned terms, to resign them into the hands of the people without forfeiture of the public confidence. The presentation of my name to the Chicago Convention was thus their act, not mine. The disappointment, therefore, is their disappointment, not mine. It may have found them unprepared. On the other hand, I have no sentiment either of disappointment or discontent: for who, in any possible case, could, without presumption, claim that a great national party ought to choose him for its candidate for the first office in the gift of the American people? I find in the resolutions of the Convention a platform as satisfactory to me as if it had been framed with my own hands, and in the candidates adopted by it, eminent and able Republicans, with whom I have cordially co-operated in maintaining the principles embodied in that excellent creed. I cheerfully give them a sincere and earnest support.

"I trust, moreover, that those with whom I have labored so long in that common service in a noble cause has created between them and myself relations of personal friendship unsurpassed in the experience of political men, will indulge me in a confident belief that no sense of disappointment will be allowed by them to hinder or delay, or in any way embarrass, the progress of that cause to the consummation which is demanded by a patriotic regard to the safety and welfare of the country and the best interests of mankind.

"I am, sincerely and respectfully,
"Your friend and obedient servant,
"WILLIAM H. SEWARD.

"To Messrs. Charles C. Nott, Wm. H. Bull, A. J. Williamson, C. S. Spencer, and F. W. Shepherd—for the Republican Central Committee."

THE COMING BALTIMORE CONVENTION.—"J. S. P." writing from Washington to the New York *Tribune,* remarks that everything indicates a fresh quarrel at Baltimore on the reassembling there of the representatives of the old Democratic organization. The same thing that took place at Charleston is to take place at Baltimore in an aggravated form.—The late speech of Mr. Douglas, which is the ablest of his life, and the letter of Toombs, Jeff. Davis, Hunter, and other leading Southern men, published in *The Constitution,* settles the question of a renewal of the Charleston controversy in the most malignant form. The dispute is not about terms or about men. It is upon a question of doctrine. The point is made distinctly and emphatically in the speech of Douglas, and in the letter referred to, as to whether the Democratic party shall declare for or against Congressional intervention in behalf of Slavery in the Territories. Douglas says "no;" Jeff. Davis, Hunter, Toombs and Company, say "yes." The subject is set for decision at Baltimore on the 18th of June, and it must be decided one way or the other. It does not admit of compromise. Besides, neither party desires or will tolerate compromise. They want the question settled. The letter of the gentlemen referred to explicitly states, that the election of a President at the coming canvass is a matter of no consequence in comparison with the settlement of the point in issue. They say in substance that they court defeat if it be necessary for the establishment of the true faith. On the other hand, Douglas declared in his speech that if the doctrine of the gentlemen who are thus determined and earnest in proclaiming the new gospel of Congressional intervention in behalf of Slavery, is to be incorporated into the Democratic creed, then indeed has the "irrepressible conflict" come in sober earnest, and there is no longer a "national" party in the country; and go to pieces the Democratic party must.

It is thus easy to see that the first business on hand on the assembling of the Baltimore Convention, where, there is no doubt, the seceders will all be at the opening, will be the discussion of the platform of the party on this point of intervention and non-intervention by Congress with Slavery in the Territories. And in this discussion the scenes of Charleston will be re-enacted. One side or the other will triumph, but, as at Charleston, the defeated party will not yield. If the South be beaten, we have already seen what it will do in what it did do at Charleston. It is fortified in that action by the letter referred to, which advises the secession of the Slave States as a unit, to meet in Convention by themselves with such aid as they may be able to obtain from the other States, in the event of a majority of the body refusing to agree to intervention doctrines. On the other hand, if the Convention shall have obtained new light during the recess, and a majority conclude to swallow this last and most obnoxious of the prescriptions of the slaveholders, and vote intervention by Congress in behalf of Slavery to be sound Democratic doctrine, then the Douglas men will either bolt outright and run a candidate on the Popular Sovereignty platform, or surrender the Free States to the Republicans without a struggle, so far as the Presidential election is concerned.

Whatever is done at Baltimore, therefore, we may fairly conclude will enure to the benefit of the Republicans; and may do so in the most striking and conclusive manner.—If the remains of the Democratic organization take to running two tickets in every State, as now appears most likely, the Republicans seem sure to win an easy victory in the coming campaign. In every aspect of the case that can now be seen, the prospects of Republican success, growing out of the action at Baltimore, are animating in the extreme.

MR. LINCOLN AND THE OFFICIAL COMMITTEE.—After the Chicago nomination, the Convention appointed a Committee to wait on Mr. Lincoln at Springfield, and notify him of his nomination. We make the following extract from a letter written at Springfield, and published in the New York *Tribune:*

Mrs. Lincoln received the delegates in the south parlor, where they were severally conducted after their official duty was performed. It will no doubt be a gratification to those who have not seen this amiable and accomplished lady to know that she adorns a drawing-room, presides over a table, does the honors on an occasion like the present, or will do the honors at the White House with appropriate grace. She is a daughter of Dr. Todd, formerly of Kentucky, and long one of the prominent citizens of Springfield. She is one of three sisters noted for their beauty and accomplishments. One of them is now the wife of Ninian W. Edwards, Esq., son of old Gov. Edwards.—Mrs. Lincoln is now apparently about 35 years of age, is a very handsome woman, with a vivacious and graceful manner; is an interesting and often sparkling talker. Standing by her almost gigantic husband, she appears petite, but is really about the average hight of ladies. They have three sons, two young, and an older one—a young man of 16 or 18 years, now at Harvard College, Mass.

Mr. Lincoln bore himself during the evening with dignity and ease. His kindly and sincere manner, frank and honest expression, unaffected, pleasant conversation, soon made every one feel at ease, and rendered the hour and a half which they spent with him one of great pleasure to the delegates. He was dressed with perfect neatness, almost elegance—though, as all Illinoians know, he usually is as plain in his attire as he is modest and unassuming in deportment. He stood erect, displaying to excellent advantage his tall and manly figure.

Perhaps some reader will be curious to know how "Honest Old Abe" received the news of his nomination. He had been up in the telegraph office during the first and second ballots on Friday morning. As the vote of each State was announced on the platform at Chicago, it was telegraphed to Springfield, and those who were gathered there figured up the vote, and hung over the result with the same breathless anxiety as the crowd at the Wigwam. As soon as the second ballot was taken, and before it had been counted and announced by the Secretaries, Mr. Lincoln walked over to *The State Journal* office. He was sitting there conversing while the third ballot was being taken. When Carter of Ohio announced the change of four votes, giving Lincoln a majority, and before the great tumult of applause in the Wigwam had fairly begun, it was telegraphed to Springfield. Mr. Wilson, the Telegraphic Superintendent, who was in the office, instantly wrote on a scrap of paper, "Mr. Lincoln, you are nominated on the third ballot," and gave it to a boy, who ran with it to Mr. Lincoln. He took the paper in his hand, and looked at it long and silently, not heeding the noisy exultation of all around, and then rising and putting the note in his vest pocket, he quietly remarked, "There's a little woman down at our house would like to hear this. I'll go down and tell her."

RATIFICATION SONG.—On the occasion of inaugurating the Republican Wigwam at Brooklyn, a few evenings ago, Wm. H. Burleigh was introduced and read the following ratification song, which he had been requested to write. It breathes the spirit of true poetry and genuine patriotism, and should be committed to memory by all the friends of "Old Abe," who sing, so that they can make the welkin ring during the exciting, lively and musical campaign upon which we are about to enter:

Up again for the conflict! our banner fling out,
And rally around it with song and with shout!
Stout of heart, firm of hand, should the gallant boys be,
Who bear to the battle the flag of the Free!
Like our fathers, when Liberty called to the strife,
They should pledge to her cause, fortune, honor and life!
And follow wherever she beckons them on,
Till Freedom exults in a victory won!
Then fling out the banner, the old starry banner,
The battle-torn banner that beckons us on!

They come from the hillside, they come from the glen—
From the streets thronged with traffic, and surging with men;
From loom and from ledger, from workshop and farm,
The fearless of heart and the mighty of arm.
As the mountain-born torrent's exultingly leap,
When their ice-fetters melt, to the breast of the deep;
As the winds of the prairie, the waves of the sea,
They are coming—are coming—the Sons of the Free!
Then fling out the banner, the old starry banner,
The war-tattered banner, the flag of the Free!

Our leader is one who, with conquerless will,
Has climb'd from the base to the brow of the hill;
Undaunted in peril, unwavering in strife,
He has fought a good fight in the Battle of Life;
And we trust him as one who, come woe or come weal,
Is as firm as the rock and as true as the steel,
Right loyal and brave, with no stain on his crest.
Then, hurrah, boys, for honest "Old Abe of the West!"
And fling out your banner, the old starry banner,
The signal of triumph for "Abe of the West!"

The West, whose broad acres, from lake-shore to sea,
Now wait for the harvest and homes of the free!
Shall the dark tide of Slavery roll o'er the sod,
That Freedom makes bloom like the garden of God?
The bread of our children be torn from their mouth,
To feed the fierce dragon that preys on the South?
No, never! the trust which our Washington laid
On us, for the Future, shall ne'er be betrayed!
Then fling out the banner, the old starry banner,
And on to the conflict with hearts undismayed!

DEMOCRATIC journals can find so little in the Republican platform with which to make mischief, that they now claim that "leading Republican journals" give the "twelfth plank" in that platform a free trade meaning, instancing the New York *Evening Post.* The instance is most unhappy, says the *North American.* First: it is about the only example which can be adduced of such journals. Second: that paper has not one-tenth the influence of the New York *Tribune,* always protective. Third: the *Post* is a strong, old democratic paper, and left that party only on account of its own free soil proclivities. The very fact that, after being so long in a good protective church, it still retains the heresy of free trade, is the strongest possible proof how deeply that original sin is kneaded in the bones and blood of democracy. The taint seems almost incurable. Can those journals specify other "leading Republican journals." Now, that plank is explicit enough for any one to understand, and fairly and fully upholds the doctrine of protection. If not, we point to the votes of the Republicans in Congress, which are recorded *en masse* for Protection.

IT would be interesting to know what became of the $150,000 cribbed by Fowler the New York Postmaster. He was not a "fast" man; not extensively a speculator, and all his friends say, is a denced honest, clever fellow. Some people think that it has been mostly spent in the cause of the Democracy, and that the "old gray-haired public functionary" at Washington has *known* all about it for some time past. Here is material for an investigating committee.

THE HOMESTEAD BILL.—The House reinstated its own Homestead bill for that which the Senate sent over, by 46 clear majority, thus reaffirming the emphatic vote originally given. The Democracy seem determined not to pass a proper Homestead bill, such as the House adopted. No wonder when the bill is denounced as being intended for paupers, as the Democracy term poor men.

FORTY hard-fisted laborers of the First Ward in the City of New York, left the Democratic ranks, a night or two ago, and came out for the "Rail-Mauler" and "Carpenter" ticket. We notice many more such expressions of sympathy in other quarters, amongst the working people. It is one that breaks through all political parties, and must be felt in the grand result.

Bennett, of the New York *Herald,* is said to be the wealthiest of the New York editorial profession, being worth $600,000. General Hallock, of the *Journal of Commerce,* comes next, and is worth about $300,000. Brookses of the *Express* are both becoming rich. Both married money. Smith, one near Richmond, the other in Washington. James Brooks is usually set down at about $80,000 aside from the estate of his wife, and Erastus cannot be worth less than $45,000 to $50,000. Bonner of the *Ledger* and Morse of the *Observer* are high in the financial scale, beating all the nabobs of the daily press, except Bennett and Hallock. Greeley's wealth is not stated.

A number of frauds in the Austrian Commissariat Department, have recently been brought to light, which involve a multitude of names, some holding high positions. They were discovered in consequence of the suicide, of General Eynatten. The deficit amounts to 17,000,000 florins, or £1,700,000 sterling. A curious instance of the manner in which the frauds were perpetrated is related. A contract was given for bullocks to be delivered at Mantua. A herd was marched into the gate and counted, and then driven through the city and around again, being recounted five times—so that payment was made for five times the number delivered.