TERMS OF THE MINERS' JOURNAL.

SINGLE SUBSCRIPTION:
TWO DOLLARS per annum, payable in advance—$2 25 if not paid within six months—and $2 50 if not paid within the year.

TO CLUBS:
Three copies to one address, (in advance,) $5 00
Seven do do do 10 00
Fifteen do do do 20 00
Club subscriptions must be invariably paid in advance, and sent to one address.

TO CARRIERS AND OTHERS:
The JOURNAL will be furnished to Carriers and others at $1 per 100 copies, cash on delivery.
☞Clergymen and School Teachers supplied with the JOURNAL at $1 in advance.

THE LAW OF NEWSPAPERS.
If subscribers order the discontinuance of their newspapers, the publisher may continue to send them until all arrearages are paid.
If subscribers neglect or refuse to take their newspapers from the office to which they are directed, they are held responsible until they have settled the bills and ordered them discontinued.
If subscribers move to other places without informing the publisher, and the newspapers are sent to the former direction, they are held responsible.
The courts have decided that refusing to take newspapers from the office, or removing, and leaving them uncalled for, is prima facia evidence of intentional fraud.

MINERS' JOURNAL, AND POTTSVILLE GENERAL ADVERTISER.

"I WILL TEACH YOU TO PIERCE THE BOWELS OF THE EARTH, AND BRING OUT FROM THE CAVERNS OF MOUNTAINS, METALS WHICH WILL GIVE STRENGTH TO OUR HANDS AND SUBJECT ALL NATURE TO OUR USE AND PLEASURE.—Dr. Johnson."

PUBLISHED EVERY SATURDAY MORNING, BY BENJAMIN BANNAN, POTTSVILLE, SCHUYLKILL COUNTY, PENNSYLVANIA.

VOL. XXXIV. SATURDAY MORNING, DECEMBER 18, 1858. NO. 51.

BANNAN'S STEAM PRINTING OFFICE.

Having procured three Presses, we are now prepared to execute JOB and BOOK PRINTING of every description at the Office of the MINERS' JOURNAL, cheaper than it can be done at any other establishment in the county, such as
Books, Pamphlets, Bills of Lading,
Large Posters, Railroad Tickets,
Show Bills, Time Books,
Articles of Agreement,
Bill Heads, Order Books, &c.
At the very shortest notice. Our stock of JOB TYPE is more extensive than that of any other office in this section of the State, and we keep hands employed expressly for Jobbing. Being a practical Printer ourself, we will guarantee our work to be as neat as any that can be turned out in the cities. PRINTING IN COLORS done at the shortest notice.

BOOK BINDERY.
Books bound in every variety of style. Blank Books of every description manufactured, bound and ruled to order at shortest notice.

RATES OF ADVERTISING.

One square of 10 lines, 50 cents for one insertion—subsequent insertions, 25 cents each. 3 lines one time, 25 cents—subsequent insertions, 12½ cents each. All advertisements over 3 lines, for short periods, charged as a square.

MONTHS.	ONE.	TWO.	THREE.	SIX.	TWELVE.
Three lines,	63	88	$1 25	$2 25	$3 00
Four lines,	50	1 25	1 75	3 75	4 00
Five lines,	1 00	1 50	2 00	3 00	5 00
Six lines,	1 25	2 25	2 00	4 00	6 00
Seven lines,	1 25	2 25	2 70	4 50	7 00
Eight lines,	1 25	2 25	2 85	5 00	8 00
Nine lines,	1 25	2 25	3 00	5 50	9 00
ALL OVER FIVE LINES COUNTED AS A SQUARE OF TEN LINES.					
One square,	1 25	2 25	3 50	6 00	10 00
Two squares,	2 25	4 00	5 00	9 00	14 00
Three squares,	3 50	5 00	7 50	12 00	18 00
Four squares,	4 50	6 00	8 00	14 00	20 00
Quarter col.,	6 00	9 00	12 00	18 00	30 00

☞Larger space for short periods, as per agreement.
☞Business Notices, $1 each—accompanied with an advertisement, 50 cents each.
Advertisements before Marriages and Deaths, 10 cents per line for first insertion—subsequent insertions, 5 cents per line. Nine words are counted as a line in advertising.
Merchants and others, advertising by the year, with changes, and a standing advertisement not exceeding 15 lines, will be charged, including subscription, 16 00
Space to the amount of four squares, with changes and subscription, 20 00
Without changes, at the rates designated above.
Advertisements set in larger type than usual will be charged 50 per cent. advance, on these prices. All cuts will be charged the same as letter press.
No Trade advertisements received from Advertising Agents abroad, except at 25 per cent. advance on these prices, unless by special agreement with the publisher.
Marriages 25 cents each. Deaths accompanied with notices, 25 cents, without notices, no charge.
All notices, except those of a religious character and for educational purposes, will be charged 25 cents for any number of lines under 10. Over 10 lines, 4 cents per line additional.
Proceedings of meetings not of a general or public character, charged at 4 cents per line for each insertion.
To facilitate calculations we will state that 328 lines make a column—164 lines a half column—and 82 lines a quarter column. 2952 words make a column—1476 a half column—and 738 a quarter column. All odd lines over each square, charged at the rate of 4 cents per line, for one time, and 8 cents per line for three times.
Yearly advertisers must confine their advertising to their own business. Agencies for others, sale of Real Estate, &c., are not included in business advertisements.

IRON WORKS.

TAMAQUA IRON WORKS.
Carter & Allen,
Iron Founders, Machinists, Boiler and Machinists' Tool Makers and Car Builders.
The subscribers are now prepared to receive orders for all kinds of Stationary Engines and machinery for collieries, blast furnaces, mills, &c. Extensive facilities and practical experience in the business, warrant them in taking the largest contracts at the lowest prices.
Particular attention is called to Ivens & Allen's New Style Patent Winding Machinery, by which the Slopes or shaft rope or chains run on the top of both drums in double ways.
This arrangement, it is confidently believed, will save in the wear and tear of ropes or chains, the price of the Machinery in five years; and for fast winding, simplicity of construction and durability, it cannot be surpassed. We also recommend the new car wheel, invented by Mr. Lucien H. Allen. This wheel can only be had at our works, and has stood the test of the several severe winters past, triumphantly; not a single wheel having been broken since its introduction. We are now placing it under the cars of some of the principal Railroad Companies in the country.
We would also call the attention of the public to the Tamaqua Car Shop, connected with the above works and recently erected for the manufacture of Railroad, Drift, Freight Cars and Trucks, and furnished with all the latest improvements, so that they are thus enabled to execute work much cheaper and with more despatch than heretofore.
All work guaranteed. Persons wanting anything in our line would do well to give us a call.
CARTER & ALLEN.
April 24, '58 17-

FOUNDRY & MACHINE SHOP,
Port Carbon, Schuylkill Co., Pa.
T. H. WINTERSTEEN announces his readiness, from the complete outfit of the above named establishment, to supply all orders in his line of business—such as for Steam Engines, Railroad and Drift Cars, pumps, Coal Breakers and Machinery of every pattern. He warrants his work to give satisfaction, and accordingly solicits patronage at home and abroad. Jan. 27, 1857 4-1y

FOUNDRY AND MACHINE SHOP,
Steam Car Factory, &c.
NOTICE.—The business of the late firm of SNYDER & MILNES, will be continued by the subscriber in all its various branches of Steam Engine building, Iron Founder, manufacturer of all kinds of Machinery, for Rolling Mills, Blast Furnaces, Railroad Cars, &c. &c. He will also continue the business of Mining and Selling the celebrated Pine Forest White Ash and Lewis and Spohn Veins Red Ash Coals, being sole proprietor of these Collieries. GEORGE W. SNYDER.
January 21, 1857 3-tf

POTTSVILLE ROLLING MILL.
THE SUBSCRIBERS are constantly manufacturing various sizes of Colliers' Rails, weighing 22, 25, 28, 30, 32 and 40 pounds per yard. Also, large Rails of the most approved patterns, weighing 45, 50, 56 and 60 pounds per yard. From the experience of the past five years, we feel confident of making Rails unsurpassed in quality by any mill in the country. All business communications addressed to Messrs. YARDLEY & SON, Iron Factors, Pottsville, will meet with prompt attention. JNO. BURNISH & CO.
June 20, '57 25-

PALO ALTO ROLLING MILL.
THE Subscribers beg leave to announce to their friends and the public generally, that their new Rolling Mill at Palo Alto is now complete, and in full operation, and that they are prepared to furnish T rails of various patterns, weighing from 22 to 25 per yard. Also different sizes of flat, square and round merchants' bar iron.
Orders for rails or bar iron are respectfully solicited, and will meet with prompt attention if left either at the Rolling Mill, Bright & Leech's Hardware Store, Centre street, or at their office, N. E. Corner of Centre and Market streets, 2d story. HAYWOOD, LEE & CO.
Jan 1, '57 1-tf

TO COAL OPERATORS & MINERS.
Pioneer Boiler Works.
The subscriber respectfully invite the attention of the business community to his Boiler Works, on Railroad street, below the Passenger Depot, Pottsville, Pa., where he is prepared to manufacture
BOILERS OF EVERY DESCRIPTION.
Smoke Stacks, Air Stacks, Blast Pipes, Gasometers, Drift Cars, &c., &c. Boilers on hand.
Being a practical mechanic and having for years devoted himself entirely to this branch of the business, he flatters himself that work done at his establishment will give satisfaction to all who may favor him with a call.—Individuals and Companies will find it greatly to their advantage to examine his work before engaging elsewhere.
Nov. 21, '57 47-tf] JOHN T. NOBLE.

BEAVER MEADOW IRON WORKS.
HUDSON & BROTHER, Iron and Brass Founders, respectfully inform their patrons, and the public generally, that they are fully prepared at the above establishment, to manufacture Steam Engines of every size; Pumps; Railroad and Drift Cars, and every other description of Iron and Brass Castings suitable for the Coal mining or other business, on the most reasonable terms. Also, Blowing Cylinders for Blast Furnaces and Machine work in general.
Repairing of all kinds done with neatness and despatch at the lowest prices. All work furnished by them warranted to perform well. They would solicit the custom of those who may want articles in their line in this vicinity. Orders will meet with immediate and prompt attention. S. W. HUDSON,
March 1, 1857 9-1y W. B. HUDSON

ASHLAND IRON WORKS.
THE SUBSCRIBERS are now fully prepared to furnish, at the Ashland Iron Works, Steam Engines and Pumps of any power and capacity, for mining and other purposes, Coal Breakers of every size and pattern now in use, together with castings and forgings of every description. Coal and Drift Cars of all sizes and patterns, large Truck and Horse Cars.—all furnished at the shortest notice. The subscribers flatter themselves that, inasmuch as every member of the firm is a practical mechanic, they will be able to furnish machinery that will compare favorably with any in the Region. All orders directed to L. P. GARNER & BROS., Ashland, Schuylkill county, Pa., will receive prompt attention. L. P. GARNER,
MICHAEL GARNER,
JOSEPH GARNER.
Ashland, May 10, '57 19

DEHAVEN'S IRON WORKS,
Minersville.
THE Subscriber is prepared to manufacture STEAM ENGINES of any power, Pumps of any capacity, and Coal Breakers of every description, as well as every other kind of machinery used in Mines, Blast Furnaces, Rolling Mills, Saw Mills, &c.
From the facilities possessed for manufacturing, and from long experience in the business, work can be turned out at this establishment at the very lowest prices, and of a superior quality.
Persons desirous of putting up machinery of any kind, are invited to call and examine patterns and become acquainted with prices before contracting elsewhere.
Orders of every kind are solicited, and strict attention will be given to their prompt execution.
WILLIAM DEHAVEN.
Minersville, December 9, 1857 48-tf

WASHINGTON IRON WORKS.
Pottsville, Pa.,
THOS. & JAS. WREN respectfully invite the attention of the business community to their New Machine Shop and Foundry, erected between Coal and Railroad streets, and fronting on Norwegian street, where they are prepared to execute all orders for machinery of Brass and Iron, such as Steam Engines, all kinds of Gearing for Rolling Mills, Grist and Saw Mills, Single and Double-acting Pumps, Coal Breakers, Drift Cars, all kinds of Railroad Castings, such as Chairs for Flat and T Rails, Frogs, Switches, &c., all kinds of cast and wrought Iron Shafting. Being practical mechanics, and having made the demands of the Coal Region their study for years, also all kinds of Machinery in their line of business, they flatter themselves that work done at their establishment will give satisfaction to all who may honor them with a call. All orders thankfully received and promptly executed on the most reasonable terms.
THOMAS WREN, JAMES WREN.
Nov. 22, '57 47-tf

TREMONT IRON WORKS,
Tremont, Schuylkill County, Penna.
The Subscribers respectfully invite the attention of the business community to their New Machine Shop and Foundry, erected in the town of Tremont, and under the superintendence and management of Messrs. Z. Batdorff and Philip Umholtz, where they are prepared to execute all orders for Machinery of Brass and Iron, such as Steam Engines of any power, Pumps of any capacity, Coal Breakers of every description, all kinds of Gearing for Rolling Mills, Grist and Saw Mills, Drift Cars, and all kinds of Railroad Castings, such as Chairs for Flat and T Rails, Frogs, Switches, and all kinds of Cast and Wrought Iron Shafting. Mr. Umholtz being a practical Mechanic, and having had the experience for many years in the Coal Region, persons desirous of putting up Machinery of any kind, are invited to call and examine our patterns and superior quality of work, and become acquainted with prices at these Works, before contracting elsewhere. Orders of every kind thankfully received, and strict attention will be given to their prompt execution, having several 15, 20, 30, 40, and 60 horse Engines on hand.
Jan. 6, 1857 1-1y C. A. & A. M. SELTZER.

MEDICINAL.

BOERHAVE'S
HOLLAND BITTERS

THE CELEBRATED HOLLAND REMEDY FOR
DYSPEPSIA,
DISEASE OF THE KIDNEYS,
LIVER COMPLAINT,
WEAKNESS OF ANY KIND,
FEVER AND AGUE,

EVERY FARMER AND EVERY FAMILY has its peculiar Bitters, compounded according to some favorite recipe, handed down from father to son, perhaps. The principle that a tonic stimulant is necessary in every house, is undisputed, yet, being compounded by unskillful hands, often contains elements both incompatible and inconsistent—sometimes positively hurtful. We here offer to the public, in a highly concentrated form, what will exactly supply this want, prepared upon scientific principles, compounded of simples, acting in harmony, yet each fulfilling its own remedial office.
To THE PUBLIC is here offered, in a convenient form, yet perfectly safe, an Incitant, which, acting upon the circulation, raises the action of the system to the standard of health; especially after any debilitating attack of disease, after depression from heat, or any local or accidental cause, an Anti-Spasmodic, which, with a general stimulant power, acts with a peculiar influence upon the nervous system, calming nervous irritation, when taken properly, without the least tendency to the brain, and without that distressing reaction which is the bane of most tonics—often causing more injury than the original disease.
As a TONIC, moderately and permanently exalting the energies of all parts of the frame, producing necessarily a healthy increase of the action of the various organs, chemically changing the acidity of the stomach, and acting normally upon the liver in regulating permanently the biliary secretions.
NOTICE.—Whoever expects to find this a beverage will be disappointed; but to the sick, weak and low-spirited, it will prove a grateful aromatic cordial, possessed of singular remedial properties.
Caution.—The great popularity of this delightful Aroma has induced many imitations, which the public should guard against purchasing. Be not persuaded to buy anything else until you have given BOERHAVE'S HOLLAND BITTERS a fair trial. One bottle will convince you how infinitely superior it is to all these imitations.
☞Sold at $1 per bottle, or six bottles for $5, by the SOLE PROPRIETORS,
BENJAMIN PAGE, JR. & CO.
MANUFACTURING
Pharmaceutists and Chemists,
PITTSBURG, PA.
For sale in Philadelphia by the agents—Hoffman & Morwig, office of the Democrat; John Johns, 222 Race street; Dyott & Sons, 133 North Second street. Also, in Reading, by Ritter & Co; Lancaster, by John F. Long & Co; Pottsville, John G. Brown, J. C. C. Hughes and C. W. Epting; Tamaqua, by E. J. Fry; Minersville, J. K. Burns; and in Schuylkill Haven, by Dr. E. Chichester. November 27, '58 48-

A NEW DISCOVERY.
A Delicious Beverage.
TO Cure Bad Spirits, Dyspepsia, Nervousness, Heartburn, Cholic Pains, Wind in the Stomach, or Pains in the Bowels, Headache, Drowsiness, Kidney Complaints, Melancholy, Delirium Tremens, Intemperance.
Weak and Sickly Constitutions are Suddenly Restored to Health and Vigor.
DR. DARIUS HAM'S
Aromatic Invigorating Spirit.
It Stimulates, Exhilarates, Invigorates, but will not Intoxicate or Stupify.
As a Medicine, it is quick and efficacious, curing the worst and most aggravated cases of Dyspepsia, Kidney Complaints, and all other derangements of the stomach and bowels, in from Four or Five Minutes to Twenty-four Hours.
It will instantly revive the most melancholy and drooping spirits, and restore the weak, feeble, nervous and sickly to health, strength and vigor.
As a Delicious Beverage, it is refreshing, exhilarating; it will neither intoxicate or stupify.
THE INTEMPERATE AND INEBRIATE
Will find instant relief from the horrible feelings produced by the use of bad intoxicating liquors.
NERVOUSNESS.
Persons who, from the injudicious use of liquors have become dejected, and their nervous systems shattered, constitutions broken down, and subject to that horrible curse to humanity,
THE DELIRIUM TREMENS.
Will in ten minutes, feel the happy and healthy invigorating efficacy of Dr. Ham's Invigorating Spirits.
DR. HAM'S
Aromatic Invigorating Spirit.
WHAT IT WILL DO!
DR. HAM, the inventor and discoverer of this medical beverage, assures the public that for the complaints and ailments it is recommended to remove and cure, it will not deceive nor disappoint the patient.
It is not recommended as a cure-all, but for the distressing ailments it is recommended for, the patient will feel its happy effects immediately.
Dose—one wine glass full as often as necessary. It is good at all times.
One dose will in ten minutes remove all bad spirits.
One dose will in five minutes cure heartburn.
Three doses will cure indigestion.
One dose will give you a good appetite.
One dose will stop the distressing pains of dyspepsia.
One dose will cure a violent sick headache.
One bottle cured Dr. William Davidson, of Chronic Dyspepsia. Mr. Davidson was afflicted for six years. He could not eat the most simple food without great suffering; one bottle cured him entirely; he now eats animal and vegetable food with ease.
One bottle cured a gentleman of Dyspepsia with Water Brash Eructations; he felt better after the first dose.
Mrs. Storms of New York City, was so troubled with Dyspepsia that she had not eaten meat for 4 years. She was entirely cured by half a bottle. She was so much relieved after taking one wine glass of the Invigorating Spirit, that she could eat a meat dinner without difficulty.
One dose will remove the disagreeable and distressing effects of Wind or Flatulence, and the moment the stomach receives the Invigorating Spirit the distressing load and all painful feelings will be removed.
One dose will remove the most distressing pains of cholic, either in the stomach or bowels.
A few doses will remove all obstructions in kidney, bladder or urinary organs.
Persons who are seriously afflicted with any kidney complaints are assured speedy relief by a dose or two, and a radical cure by the use of one or two bottles.
NIGHTLY DISSIPATION.
Persons who, from dissipating too much over night, and feel the evil effects of the poisonous liquors in violent headaches, sickness at stomach, weakness, giddiness, &c., will find one dose will remove all bad feelings.
Ladies of weak and sickly constitutions, should take the Invigorating Spirit three times per day; it will make you strong, healthy and happy, remove all obstructions and irregularities from the menstrual organs, and restore the bloom of health and beauty to the sickly, shriveled and wasted carework face.
Price One Dollar per Bottle.
☞Principal Office—48 Water street, New York.
For sale by T. W. DYOTT & SONS,
218 North Second street, Philadelphia.
December 4, '58 49-3m

MORE THAN 500,000 BOTTLES
SOLD IN THE
NEW ENGLAND STATES
IN ONE YEAR.
THE RESTORATIVE of PROF. O. J. WOOD for restoring hair perfectly and permanently, has never yet had a rival; volume after volume might be given from all parts of the world and from the most intelligent to prove that it is a perfect Restorative; but read the circular and you cannot doubt; read also the following:
☞THE HAIR.—People have for centuries been afflicted with bald heads, and the only remedy, heretofore known, has been those abominable wigs. By a recent discovery of Professor Wood, these articles are being fast dispensed with, but a great many persons still patronize them, because they have been so often imposed upon by Hair Tonics of different kinds. To all such persons we earnestly make the request, that they will try once again, for in Wood's Restorative there is no such thing as fail. We know of a lady who was bald, who used the article a short time, and her head is now covered completely with the finest and most beautiful curls imaginable. We know of numerous cases where hair was rapidly falling out, which it restored in greater perfection than it ever had been before.
It is also without doubt one of the best articles for keeping the hair in good condition, making it soft and glossy, removing dandruff, and has proved itself the greatest enemy to all the ills that hair is heir to.
It is the duty of every one to improve their personal appearance though some may differ in regard to the ways of doing it; but every one will admit that a beautiful head of hair, either in man or woman, is an object much to be desired, and there are no means that should be left untried to obtain such a consideration.—Woman's Advocate, Philadelphia.
COSHOCTON, Ohio, Nov. 17, 1856.
O. J. WOOD & CO—Gents: As I have been engaged in selling your Hair Restorative the last season for one of your local agents, (R. M. Hackinson,) and having experienced the beneficial effects of it myself, I would like to obtain an agency for the State of Ohio, or some State in the West, should you wish to make such an arrangement, as I am convinced there is nothing equal to it in the United States for restoring the hair. I have been engaged in the Drug business for several years, and have sold various preparations for the hair, but have found nothing that restores the secretive organs or invigorates the scalp as well as yours, being fully convinced that your restorative is what you represent it to be. I would like to engage in the sale of it, as I am satisfied it must sell. Yours truly, S. T. STOCKMAN.
WAYLAND, Mass., Feb. 5, 1857.
PROF. O. J. WOOD & CO.—Gents: Having realized the good effects of your Hair Restorative, I wish to state, that finding my hair growing thin, as well as gray, I was induced from what I read and heard, to try the article prepared by you, to promote its growth and change its color as it was in youth, both of which it has effected completely. In the operation I have used nearly three bottles. Yours, &c., JAMES FRANCIS.
O. J. WOOD & CO., Proprietors, 312 Broadway, New York, (in the great N. Y. Wire Railing Establishment,) and 114 Market sts., St. Louis, Mo.
And sold by all good Druggists.
September 25, '58 39-3m

MEDICINAL.

OLDEST ESTABLISHED DRUG STORE IN THE COUNTY.
"SIGN OF THE GOLDEN EAGLE,"
Centre Street, Pottsville.

The extensive business of this establishment insures at all times a fresh supply of the purest and best DRUGS, MEDICINES, CHEMICALS, &c., &c.
The proprietors, the senior being a druggist of thirty years' experience, give their personal attendance at all times.
☞Particular attention paid to Physicians' Prescriptions.
, Paints, Oils, Glass, Dye-stuffs, &c., in large assortment, wholesale and retail. JOHN G. BROWN & SON.
June 26, '58 26-

CHAS. W. EPTING,
Wholesale and Retail
Druggist and Chemist.
S. E. Corner Centre and Norwegian Sts.
(Opposite Mortimer's Hotel,)
POTTSVILLE, PENNA.
MANUFACTURER AND SOLE PROPRIETOR OF
Epting's Pectoral Mixture.
EPTING'S PECTORAL MIXTURE cures Coughs.
EPTING'S PECTORAL MIXTURE cures Influenza.
EPTING'S PECTORAL MIXTURE cures Bronchitis.
EPTING'S PECTORAL MIXTURE cures Sore Throats.
EPTING'S PECTORAL MIXTURE will relieve consumptive patients in advanced stages of the disease.
EPTING'S PECTORAL MIXTURE sold by JACOB E. SHUMAN, Ashland.
EPTING'S PECTORAL MIXTURE sold by J. KELLAR BURNS, Minersville.
EPTING'S PECTORAL MIXTURE sold by WM. E. KURTZ, Schuylkill Haven.
EPTING'S PECTORAL MIXTURE sold by all druggists generally throughout the county.
October 24, '57 43-

THE GREAT AMBASSADOR OF HEALTH
TO ALL MANKIND.

HOLLOWAY'S PILLS.
A Boon to the Sick!
The want of a sterling medicinal to meet the ills and necessities of the suffering portion of humanity, and one entirely free from mineral and other deleterious particles, was severely felt till this all powerful medicine was ushered into the world; HOLLOWAY'S INVALUABLE PILLS have become the HOUSEHOLD REMEDY of all nations. Their attribute is to PREVENT as well as to CURE; they attack the cause or root of the complaint, and thus by removing the hidden cause of disease reinvigorate and restore the drooping energies of the system, assisting nature in her task of VITAL and FUNCTIONARY REFORMATION.
Dyspepsia.
The great scourge of this continent yields quickly to a course of these antiseptic Pills, and the digestive organs are restored to their proper tone; no matter in what hideous shape this hydra of disease exhibits itself, this searching and unerring remedy disperses it from the patient's system.
General Debility and Weakness.
From whatever cause, LOWNESS OF SPIRITS, and all other signs of a diseased liver, and other disorganization of the system, vanish under the eradicating influence of this all powerful antiseptic and detergent remedy.
Bilious Disorders.
The proper quantum and right condition of the bile is of momentous importance to the health of the human frame, this ANTI-BILIOUS medicine expels the hidden seeds of the complaint, and renders all the fluids and secretions pure and fluent, cleansing and resuscitating the vital functions of the body.
Sickly Females
Should lose no time in trying a few doses of this regulating and renovating remedy, whatever may be their complaint; it can be taken with safety in all periodical and other disorganizations, and its effect is all but miraculous.
Unrefuted Proof.
The testimony of Nations is unanimously borne to the health-giving virtues of his noble remedy, and certificates in every living language bear witness to the UNPARALLELED worth of their INTRINSIC WORTH.
Holloway's Pills are the best remedy known in the world for the following diseases:

Asthma,	Dropsy,	Inward Weakness,
Bowel Complaints,	Debility,	Liver Complaints,
Coughs,	Fever and Ague,	Lowness of Spirits,
Colds,	Female Complaints,	Piles,
Chest Diseases,	Headaches,	Stone and Gravel,
Costiveness,	Indigestion,	Secondary Symptoms,
Dyspepsia,	Influenza,	
Diarrhoea,	Inflammation,	Venereal Affections,
	Worms of all kinds.	

☞Caution!—None are genuine unless the words "Holloway, New York and London," are discernable as a Water Mark in every leaf of the book of directions around each pot or box. the same may be plainly seen by holding the leaf to the light. A handsome reward will be given to any one rendering such information as may lead to the detection of any party or parties counterfeiting the medicines or vending the same, knowing them to be spurious.
, Sold at the Manufactories of Professor HOLLOWAY, 80 Maiden Lane, New York, and by all respectable Druggists and Dealers in Medicine throughout the United States and the civilized world, in boxes at 25 cents, 63 cents, and $1 each.
☞There is considerable saving by taking the larger sizes.
N. B.—Directions for the guidance of patients in every disorder are affixed to each box.
June 5, '58 23-1yeow

WILLIAMS'S
ANTI-DYSPEPTIC ELIXIR.
Dyspepsy! Indigestion! Dyspepsy!
A MORBID SENSIBILITY of the Stomach and Bowels, attended with obvious disorder of the digestive organs.
Dyspepsy and its attendant ills, such as Nausea, Headache, Vertigo, Dimness of Sight, Debility of the Nervous System, Hypochondria, Jaundice, Loss of Appetite, Wasting of the Strength, Flatulence, with frequent belching of wind, Vitiated taste, Constipation and uneasiness of the Bowels, Bilious Vomiting, Burning sensation at the pit of the Stomach, Liver Complaint, Oppression after Eating, Palpitation of the Heart, Pain in the pit of the Stomach, or towards the right side, Sallowness of Complexion, Depression of spirits and irritability of temper, &c.
Have in many cases defied the skill, heretofore, of the best medical practitioners in the world, and many cases have been abandoned as incurable.
DR. J. WILLIAMS, Chemist and Pharmaceutist, after studying closely the practice of Drs. Abernethy and J. Johnson, England, and observing the nature of the disease in all its stages, during a sojourn in the southern and western portion of the United States, where it prevails to a greater extent than elsewhere, procured from South America, certain roots and herbs, from which he prepared an "ELIXIR;" which, after eighteen years' use in private practice, has proved itself more efficacious in the cure of Dyspepsy, than any medicine that has ever been prepared in any age or any clime for the same purpose.
Having submitted it, with an explanation of its components to a number of Physicians of Philadelphia, among whom were the late Drs. Joseph Hartshorne and J. C. Morton, it has received their entire approval, and many of the Medical Faculty are now not only prescribing it for their patients, but are using it themselves, personally, and in their families. As a tonic, it is unequalled, and its properties are of so invigorating a nature, that it is given with perfect safety and success to the most tender infants.
The "ELIXIR" is very gradual, but certain in its action upon the organs of digestion, the increased secretions of the liver, pancreas and mucous membrane of the Stomach, and requires that only one dose be taken in twenty-four hours; for confirmed Dyspepsy can only be cured by gradually restoring the organs of digestion to a healthy state. The great success met with in curing the most aggravated case of Dyspepsy, accompanied sometimes with a high grade of hypochondriasis, has established the most unbounded confidence in the curative properties of this "Elixir;" in corroboration of which, read the following testimonials:
ATTESTATION.—We, having used Williams's "Anti-Dyspeptic Elixir," with the most perfect satisfaction and success, take great pleasure in recommending it to all persons suffering with Dyspepsy, as we are fully convinced of its most estimable qualities in restoring the digestive powers, removing all pains and uneasiness, and imparting a healthy tone to the Stomach:
John R. Penrose, 34 South Wharves; Casper Morris, Tacony; Thomas Allibone, President of Bank of Pennsylvania; Abner Elmes, Market street above Sixth; ward H. Rowley, No. 14 North Wharves; Michael Day, Superintendent Merchants' Exchange; Hannah ..., Frankford Road; Hannah Webb, 28 Filbert street; N. Sperry, 12 Edward street; Lawrence Newlin, 306 Chestnut street, Philadelphia; Wm. Yard, Row; Rudolph L'Arnt, 267 Broadway; H. N., 94 Water street, New York.
The list of names could be extended to a length, but the foregoing is deemed sufficient as Testimony of H. N. SPERRY, who was a[ffli]cted, incurable, and given up to Die, previous to 1854.
DR. J. WILLIAMS—Dear Sir:—For fifteen years previous to 1854, I suffered so much from Dyspepsy that my body became completely prostrated, both in mind and body, and at length became so weakened I could ... my business, and was sinking into a d... believed I never could recover; the best ... procured for me, and every means ... any relief, till I was advised to use ... dreadful ... I cannot describe; till I was completely restored to health by your "Elixir." The sufferings I endured from Dyspepsy ... solemnly believe but I am confident that without the Elixir ... early death.—I should be in my grave. I assure ... most excellent lieve your "Elixir" has saved my life. N. SPERRY, I continue now in the enjoyment of ... health.
June 6th, 1857. No. ... 3rd st., Philad'a.
We, the undersigned, have ... Mr. H. N. Sperry stating that his ... for several years, and take pleasure ... that we our assertion can be perfectly ... restored to ... selves know that he has been ... and we believe, as health from the brink of the ... Williams's "Elixir," he asserts, solely by the use ... No. 1 ... Penn st.
THOS. J. C... st., above Second.
JOHN E... (one of the Aldermen ... of the township).
Personally appeared before ... N. SPERRY ... of the city of Philadelphia ... say, what ... duly affirmed, doth depose ... true in every particular, forth in the above certificate ... day of ...
Sworn and subscribed ...
The "Elixir" is JAMES WILLIAMS, D... Proprietor, Chemist and Pharmaceutist, South Seventh street, ... Philadelphia.
☞For sale ... No. ... JOHN G. BROWN, Centre street, Pottsville.
February ... '58

MANUFACTURES.

EXTENSIVE MARBLE YARD,
Mahantongo Street, Pottsville, Pa.

THE subscriber is prepared, at his old stand, to furnish all kinds of materials in his line, for building purposes—plain and ornamental. He invites particular attention to the Tomb Stones and Monuments of his manufacture. They can be had in every variety of style, and will compare favorably, in beauty and finish, with any obtained elsewhere, and are offered at cheaper rates.
June 5, '58 23-1y] JOHN T. LANG.

MAUCH CHUNK
Wire Rope Manufactory,
Fisher Hazard & Co.,
Manufacturer of Wire Rope, for inclined planes, shafts, slopes, &c., would inform the public that he is now prepared to make
ALL KINDS, LENGTHS AND SIZES OF FLAT AND ROUND ROPE,
At the shortest notice, of superior quality, and on the most liberal terms, at his Wire Rope Factory,
Mauch Chunk, Carbon Co., Pa.
Reference can be made to Messrs. E. A. Douglas; N. D. Cortright and A. G. Broadhead, at Mauch Chunk; to N. Patterson, Summit Hill, to Sharpe, Leisenring & Co., Tilmore, Luzerne county, Pa., and in fact, nearly all the operators in the Region who have been using his ropes.
August 14, '58 [August 8, '57 32-1y] 33-

WINCHESTER & CO.'S
Gentlemen's Furnishing Store,
AND
Patent Shoulder Seam Shirt Manufactory,
AT THE OLD STAND, 706 Chestnut street, PHILADELPHIA, opposite the "Washington House."
A. WINCHESTER will give, as heretofore, his personal supervision of the Cutting and Manufacturing departments. Orders for his celebrated style of Shirts and Collars filled at the shortest notice.
Persons desiring to order Shirts, can be supplied with the formula for measurement, on application by mail.
Constantly on hand, a varied and select stock of Gentlemen's Furnishing Goods.
☞Wholesale orders supplied on liberal terms.
September 4, '58 36-1y

SPRING STOCK OF BOOTS AND SHOES,
At Wholesale and Retail.

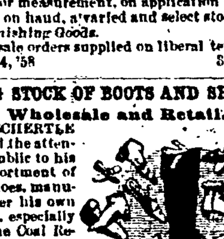

DANIEL SCHERTLE desires to call the attention of the public to his extensive assortment of Boots and Shoes, manufactured under his own inspection, especially adapted to the Coal Region, and offered for sale at his Store on CENTRE STREET, above High, and opposite the Public School House. He has on hand a well assorted stock of Miners' Boots and Shoes, Men's and Boys' Calf, Goat and Kip Boots and Brogans of every description; Women's, Misses' and Children's Gaiter Boots, Heeled Button Gaiters, Half Gaiters and Lasting Buskins of every color; Women's, Misses' and Children's Kid and Goat Skin Lace Boots, Buskins, Ties and Slippers, Men's Patent Congress Boots. Also an assortment of Felix & Co.'s Reading Works. All of which will be sold at unusually low prices. Particular attention given to all kinds of manufactured and customer work and repairing. Also on hand, a fine assortment of Trunks, Valises and Carpet Bags. Pottsville, June 19, '58 25-tf

J. L. MENNIC'S
MOROCCO FACTORY,
And Leather and Shoe-Binding Store,
Railroad street, between Callowhill and High streets, POTTSVILLE, PA.

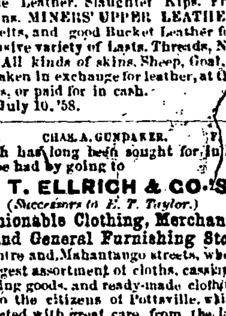

He respectfully informs his old customers, and the public generally, that he continues to manufacture ALL KINDS OF MOROCCO, Kids, Straits, French Morocco, Shoe, Hat and Book Bindings, Pink Lining and Roans of all colors. He has also on hand a general assortment of all kinds of LEATHER, Oak tanned and Red Sole Leather, Slaughter Kips, French and City Calf Skins. MINERS' UPPER LEATHER, Lacing Leather for belts, and good Bucket Leather for pumps; and an extensive variety of Lasts, Threads, Nails, Pegs, Clamps, &c. Also, Sumac taken in exchange for leather, at the highest market prices, or paid for in cash.
Pottsville, July 10, '58. 28-

E. T. ELLRICH. CHAS. A. GUNDAKER. F. MEDE.
That which has long been sought for in Pottsville, can now be had by going to
E. T. ELLRICH & CO'S
(Successors to E. T. Taylor.)
Cheap Fashionable Clothing, Merchant Tailoring, and General Furnishing Store,
Corner of Centre and Mahantango streets, where can be found the largest assortment of cloths, cassimeres, vestings, furnishing goods, and ready-made clothing ever offered to the citizens of Pottsville, which has been selected with great care from the largest houses in Philadelphia and New York. We buy for cash, and will sell for cash, at the very lowest prices. We desire to call particular attention to our customer department, being all practical tailors, having long experience in the first houses of Paris, Philadelphia and Boston, we feel confident that our garments cannot be surpassed for neatness of style, beauty and fit, by any houses in the cities, much less in Pottsville. Our furnishing department is supplied with all the latest styles of gentlemen's furnishing goods. Shirts made to order on scientific principles, by one of the first houses in Philadelphia, and warranted to fit.
☞Remember the place—Corner of Centre and Mahantango streets. May 29, '58 22-tf

NEW PATENT WATER-WHEEL.
THE undersigned are manufacturing a new kind of Water-Wheel, patented May 11th, 1858, by J. H. FAIRCHILD, of Vermont. It involves entirely new principle of obtaining power, and of controlling the water by which we obtain a greater maximum power than is afforded by any other advantage this Wheel now in use. Some of the advantages of this Wheel are:
1st. We obtain the entire weight of the water, and the advantage of the full head and fall from the water.
2d. There is less dead weight to move, the wheel and shaft weighing less than 150 lbs.
3d. It surpasses all other wheels in ... and power.
4th. It is perfectly under the control of that of the water—either when used to drive a large or small machinery—as the strength of the wheel upon the water is established by reducing its motion, since it depends, which weight of the column of water below the wheel, is always remains about the same.
5th. It occupies less space than any the water placed inside the flume near the surface and is never affected by frost. ... made of iron.
6th. The wheel is very durable, ... Saw Mills, and can be put in any place and at a less expense Grist Mills and machinery of all kinds, the wheel is such, than any other wheel, the velocity ... for nearly all that the expense of gearing up is ... purposes.
Together with the advantages stated, we are ready to warrant the Wheel to ... power equal to the following figures, for each 100 horse power.

9-inch wheel			
10½	24.100	"	"
12	66.100	"	"
13		"	"
15	2.48.100	"	"
16½	2.96.100	"	"
18	3.36.100	"	"
19	3.70.100	"	"
21	4.44.100	"	"
22	5.40.100	"	"
24	6.34.100	"	"
28	7.50.100	"	"
28	8.60.100	"	"
30		"	"

... can be so constructed as to Wheels of the above ... per minute. When sold, are perform 3,000 revolutions ... and shaft, so that the purchaser complete with gate, the flume, which can be done ... has only to three days.
by one man in ... put them in any place at their ... The undersigned ... not perform as above, will take expense, and ... flume as good as before the wheel ... can be afforded at a less price, than out and ... is now in use. Troy, August 25th, was put in. DAKIN & STURGESS, than any of ... Mechanic and Grand Division sts. 1858. 36-tf

SOLOMON HOOVER.
Wholesale and Retail
DEALER in Stoves, Ranges, Tin Ware, Hollow Ware, Britannia Ware, French Ware, and Cottage Boilers, Portable Ranges, Gas Consumer Furnace, &c., &c., has added to his former stock of Stoves a variety of new patterns of Kitchen Ranges of which he can give the recommendation.
His particular attention to his new style of Heater, which he is confident will make the best Heater that has ever been used in this part of the country, also, a variety of new patterns of Cooking, Parlor, and Hall ... Stoves. He calls particular attention to his sheet iron Store, it is an improvement on the Kisterbach, which he is confident is the best stove in use. He has the largest stock of the above articles (too numerous to mention,) that has ever been offered in this part of the country. He invites his friends and customers to call and examine for themselves, feeling confident that he can suit them in quality and price; he flatters himself that he has had much experience in his line of business, therefore he feels confident that he cannot be surpassed in quality or cheapness.
☞Roofing and Spouting and all kind of jobbing done at the shortest notice.
Centre street, 5 doors above Market, west side, Pottsville.
October 2, '58 40-

TO CARPENTERS AND BUILDERS.
THE
SCHUYLKILL COUNTY LUMBER
—AND—
MANUFACTURING COMPANY
HAVE on hand at their extensive establishment, on Railroad street, a great quantity of lumber of every kind and description, which they can supply to Operators, Carpenters and Builders, at lower rates than it can be bought elsewhere. They are also ready to supply, through the means of their extensive business, and labor-saving machines, manufactured articles in their line at a saving of 25 per cent. on former cost.
Their large workshops have been in successful operation for the past year, turning out vast quantities of
Doors, Window Frames,
Sash, Panel Work,
Mouldings, Bed-posts,
Blinds, Banisters,
Shutters,
And all kinds of Framed, Paneled and Turned Work, Which they have constantly on hand. They are ready to execute orders at the shortest notice, for any quantity or quality of sawed or manufactured stuff.
Dry and green Hemlock, of all kinds, for building purposes, Oak, Maple, Poplar, chair, plank and scantling boards; Cherry, Walnut, Mahogany, &c., for cabinet work; White and Yellow Pine boards for flooring, raw or made to order; White Pine plank, 3, 2½, 2, 1½, 1¼, ¾ and ½ inch panel, always ready; also, plank, beams, rails, scantling, posts, shingles, lath, ceiling lath, palings, &c., &c.
☞Bills of sawed stuff and everything in their line on hand or to order, at the shortest notice.
Pottsville, March 29, '58 10-

MISCELLANEOUS.

WILLIAMSPORT PLANING MILL,
BETWEEN THE
Sunbury & Erie Railroad and the Canal
(Opposite the Furnace, Williamsport, Penna.)
GEO. S. BANGER & CO., Wholesale and Retail Dealers and Manufacturers of white and yellow pine flooring boards, sash, doors, blinds, shutters, siding, wood mouldings, &c. Jig and scroll sawing, fancy and plain. All descriptions of turning and planing done with promptness, and in the best manner.
February 27, '58 9-1y

PUBLIC SCHOOL REPORTS, REQUISITES, &c.
WE invite the attention of Teachers and School Directors to the weekly reports of teachers to parents, just published by the subscriber, different kinds suitable for primary and more advanced schools. Also, Monthly Reports for Teachers to Directors, School Registers simple and cheap, blanks for School Teachers, together with many other School Requisites, all of which will be sold at the lowest rates.
Teachers and School Directors will please call at our store and examine them. B. BANNAN,
Cheap Printer, Bookseller and Binder.
September 25, '58 39-

WM. THOMPSON,
Banker and Dealer in Exchange,
Opposite the Episcopal Church, Pottsville, Pa.
UNCURRENT Money, Gold and Silver, Land Warrants, &c., bought and sold. Will strictly attend to all collections entrusted to his care—negotiate business paper, loans, stocks, and all other securities. Money received on deposit and interest allowed.
References—Messrs. DREXEL & Co., Philadelphia; Hon. C. W. HEGINS, Pottsville; JOHN SHIPPEN, President Miners' Bank, Pottsville; BURD PATTERSON, Esq., Pottsville, and C. LOESER, Esq., Pottsville.
Pottsville, November 7, '57 45-

REMOVAL.
THE UNDERSIGNED, in order to reduce their expenses and avoid increased rent, so as to enable them to sell goods at prices suited to the times, have removed from the Stone Store House of Saltsinger & Wetherill, to the building adjoining the bridge on Coal street, which will hereafter be known as the "One Price Island Store," where their old customers and the public generally will find a general assortment of all kinds of goods, such as
Dry Goods, Flour,
Groceries, Feed,
Hardware, Salt,
Queensware, Fish,
Provisions, Plaster.
All of which will be sold at the lowest prices, for cash only. MATTSON & BABER.
Port Carbon, January 30, '58 5-1y

STANDARD BOOKS
FOR
WINTER READING,
AT low prices, from Trade Sale:—
Washington Irving's Works, 15 vols.
Hume's and Macaulay's History of England.
Gibbon's History of Rome, 6 vols.
Rollin's Ancient History.
Smollett's and Fielding's Works.
Prescott's Complete Works, 14 vols.
Lippincott's Pronouncing Gazetteer of the World.
Appleton's Cyclopedia of Biography.
Religious Encyclopedia.
Chambers' Information for the People.
Chambers' Cyclopedia of English Literature.
Cooper's Novels, a fine copy in calf binding.
Waverly Novels, 12 vols.
Benton's Thirty years in the U. S. Senate.
Motley's Dutch Republic.
Livingstone's Discoveries in Africa.
The Works of Daniel Webster.
Bunyan's Complete Works.
Dick's Complete Works.
Irving's and Marshall's Lives of Washington.
Macaulay's Miscellanies.
Wilson's Noctes Ambrosianae.
Comprehensive Commentary on the Bible.
do do
Irvine's Cyclopedia of Anecdotes.
Kitto's Cyclopedia of Biblical Literature.
Smith's Dictionary of Arts, Sciences and Manufactures.
Ure's Dictionary ...
Bleman's Cyclopedia of Commentaries.
Hildreth's History of the United States.
Bancroft's ditto ditto
Standard Poetical Works, in all editions, in plain & fancy bindings.
Bibles, a great variety of all sizes and styles of bindings, &c. &c.
For sale at reduced prices at B. BANNAN'S, Cheap Book and Stationery Store, Centre street, opposite the Episcopal Church.
October 30, '58 44-

Bryant, Stratton's Chain of National Mercantile Colleges,
LOCATED AT
PHILADELPHIA, N. Y., CHICAGO, Ill.
BROOKLYN, N. Y., CLEVELAND, Ohio.
ALBANY, N. Y., DETROIT, Mich.
A Student entering either of these Colleges has the privilege of an unlimited time.
PHILADELPHIA COLLEGE,
Corner of Seventh and Chestnut streets.
BOARD OF REFEREES.
S. E. MYERS, MORRIS L. HALLOWELL,
JOHN S. HART, W. C. PATTERSON,
FRED A. SOUDER, MAHLON WILLIAMSON,
PRUITT, J. COOK.
COLLEGIATE COURSE.
Book-Keeping,
Its most approved forms, adapted to the various departments of Trade and Commerce, including General Wholesale and Retail Mercantile, Shipping, Forwarding, Commission, Banking, Exchange, Manufacturing, Railroading, Steamboating, &c., &c.
Penmanship.
A good hand-writing is regarded of the first importance, and is guaranteed to all completing the Course.
COMMERCIAL CALCULATIONS, MERCANTILE-LAW, BUSINESS, CORRESPONDENCE, USAGE, &c., &c., &c.
Daily Lectures are delivered upon the above subjects.
DIPLOMAS are awarded to Students completing the Course and passing the necessary examination.
General Information.
The proprietors of these Colleges design perfecting a Chain of Schools throughout the principal cities of the East and West that shall afford to young men opportunity to qualify themselves in the various modes of doing business, not only in Great Commercial Centres of the East, but in the great and growing West, also. The establishment of such Schools is believed to be indispensable to this result.
The Schools at the above points are all in a prosperous condition. Over 800 Students were in attendance upon them during last Winter's Session.
There are no terms and no vacations. Students may therefore, enter and prosecute the Studies without reference to classes.
Terms:
Scholarship for Complete Course, including Book-Keeping, Writing, Lectures, &c., - - $40 00
Book-Keeping for Half Course, - - 25 00
☞For further particulars send for Catalogue and Circular. Address, BRYANT & STRATTON,
PHILADELPHIA.
April 10, '58 15-1y

THE LIVER INVIGORATOR!
PREPARED BY DR. SANFORD.
Compounded Entirely From GUMS,
IS one of the best PURGATIVE and LIVER medicines now before the public, that acts as a Cathartic, easier, milder, and more effectual than any other medicine known. It is not only a Cathartic, but a Liver remedy, acting first on the Liver to eject its morbid matter, then on the stomach and bowels to carry off that matter, thus accomplishing two purposes effectually, without any of the painful feelings experienced in the operations of most Cathartics. It strengthens the system at the same time that it purges it; and when taken daily in moderate doses, will strengthen and build it up with unusual rapidity.
SANFORD'S LIVER INVIGORATOR.
The Liver is one of the principal regulators of the human body; and when it performs its functions well, the powers of the system are fully developed. The Stomach is almost entirely dependent on the healthy action of the Liver for the proper performance of its functions; when the stomach is at fault, the bowels are at fault, and the whole system suffers in consequence of one organ—the Liver—having ceased to do its duty. For the diseases of that organ, one of the proprietors has made it his study, in a practice of more than 20 years, to find some remedy wherewith to counteract the many derangements to which it is liable.
To prove that this remedy is at last found, any person troubled with Liver Complaint, in any of its forms, has but to try a bottle, and conviction is certain.
These Gums remove all morbid or bad matter from the system, supplying in their place a healthy flow of bile, invigorating the stomach, causing food to digest well, purifying the blood, giving tone and health to the whole machinery, removing the cause of the disease—effecting a radical cure.
Bilious attacks are cured, and, what is better, prevented, by the occasional use of the Liver Invigorator.
One dose after eating is sufficient to relieve the stomach and prevent the food from rising and souring.
Only one dose taken before retiring, prevents Nightmare.
Only one dose taken at night, loosens the bowels gently, and cures Costiveness.
One dose taken after each meal will cure Dyspepsia.
☞One dose of two teaspoonfuls will always relieve Sick Headache.
One bottle taken for female obstruction removes the cause of the disease, and makes a perfect cure.
Only one dose immediately relieves Cholic, while
One dose often repeated is a sure cure for Cholera Morbus, and a preventive of Cholera.
☞Only one bottle is needed to throw out of the system the effects of medicine after a long sickness.
☞One bottle taken for Jaundice removes all sallowness or unnatural color from the skin.
One dose taken a short time before eating gives vigor to the appetite, and makes food digest well.
One dose often repeated cures Chronic Diarrhoea in its worst forms, while Summer and Bowel Complaints yield almost to the first dose.
One or two doses cure attacks caused by Worms in children; there is no surer, safer, or speedier remedy in the world, as it never fails.
☞A few bottles cures Dropsy, by exciting the absorbents.
We take pleasure in recommending this ... and as a preventive for Fever and Ague, Chills ... all Fevers of a Bilious Type. It ... certainty, and thousands are willing ... wonderful virtues.
All who use it are giving their unanimous testimony in its favor.
☞Mix water in the mouth with the Invigorator, and swallow both together.
THE LIVER INVIGORATOR is daily working ... Is a Scientific Medical Discovery. It cures, as if by magic, cures, almost too great to believe, and seldom more than one bottle is required to cure any kind of Liver Complaint, from the worst Jaundice or Dyspepsia to a common Headache, all of which are the result of a Diseased Liver.
Price, $1 per bottle.
DR. SANFORD, Proprietor, 345 Broadway, New York.
☞Retailed by all Druggists. Sold in Pottsville by HENRY SAYRE; and in Tamaqua, by E. J. FRY.
June 19, '58 ...-1y

Poetry.

LORD'S PRAYER ILLUSTRATED.

Our Father—
By right of creation,
By bountiful provision,
By gracious adoption.

Who art in Heaven—
The throne of thy glory,
The portion of thy children,
The temple of thy angels.

Hallowed be thy name—
By the thoughts of our hearts,
By the words of our lips,
By the works of our hands.

Thy kingdom come—
Of Providence to defend us,
Of grace to refine us,
Of glory to crown us.

Thy will be done on earth as it is in Heaven—
Toward us without resistance,
By us without compulsion,
Universally without exception,
Eternally without declension.

Give us this day our daily bread—
Of necessity for our bodies,
Of eternal life for our souls.

And forgive us our trespasses—
Against the commands of thy law,
Against the Grace of thy Gospel.

As we forgive them that trespass against us—
By defaming our characters,
By embezzling our property,
By abusing our persons.

And lead us not into temptation, but deliver us from evil—
Of overwhelming afflictions,
Of worldly enticements,
Of Satan's devices,
Of error's seductions,
Of sinful affections.

For thine is the kingdom, the power, and the glory, for ever—
Thy kingdom governs all,
Thy power subdues all,
Thy glory is above all.

Amen.
As it is thy purpose,
So it is thy promise,
So be it in our prayers,
So it shall be to thy praise.

A Clever Sketch.

From Household Words.

"A GUDE CONCEIT O' OURSELS."

On my twenty-second birthday, just five months ago, I gained the object of my highest ambition (the medal of the Academy of Arts of my native town—and on the same day sold a small landscape (with figures) for thirty guineas. I got thirty one-pound notes, and wrapt a shilling in each of them. Now, I said, I am too big for my native town, and the streets are too narrow. Fame has not room to distend her cheeks enough to blow the proper note. I will start to-morrow for London. There, what glories await me; orders from Lords and commissions from my honored sovereign and my adored Prince Consort; invitations to Waldemar Castle and Montresorville Hall all the summer; journeys to the bank every quarter in my own neat little brougham to invest in the three per cents. I will run no risk by loans or mortgages. And Miss Arabel, see if she will toss her head so high, and stalk away past me as if I were one of her father's clerks! I rather think she will see she has not shown much sense since I met her before the Exhibition opened.

These thoughts passed rapidly through my mind as I was packing my portmanteau. My mother offered to help me in this operation; but success had altered my sentiments with regard to that unstudied relation so entirely, that I could not admit her to the privilege of touching my clothes.—The stockings of the gold medallist had become sacred; the other habiliments of the painter of "Kippel Wood with figures, price thirty guineas," disdained a lower handling than his own, as I locked the portmanteau, put on the direction, and said, "Mother, I am going to toon by the morning train." My mother is Scotch, I am Scotch, and our pronunciation is of the Scotch Scotchest.

"Till the toon?" said the old lady; "what for do you need a train to gang till the toon?"

The provincial person did not know that Toon meant London. I snubbed her in a sharp yet dignified manner, as Michael Angelo might have snubbed his mother if she had been ignorant of something about Rome; and the conversation ended by the amazed old individual bursting into tears, and saying: "Oh, Jamie, if this is the way ye treat yer mither because yer gotten a bit round thing to hing round yer neck, I wish ye had never got the prize!"

Astonishing! She had never parted from me before without kissing me and saying: "Ah! Jamie, y'ere no very bonnie, but y'ere gude, and that's far better." My heart softened in a moment, I would have called her back and kissed her a hundred times, and told her I loved her far better than ever; but she was gone. She had hurried into my aunt's, three doors down the lane; and there, family lamentation was held over my sad and unnatural disposition, and the wish expressed that the prize might turn out to be a mistake, and to have been intended for somebody else. As if anybody else could paint anything worthy of a prize! Ha! ha! I laughed at the idea when it was reported to me at tea, and hugged the purse containing the thirty guineas with closer pertinacity to my breast. The proof of the painting is the price of it, I said, while my aunt sat and gloomed, and my mother looked at me with tears in her eyes. "He's sae changed, Ellen," she said to her scowling sister, "ye wad na ken him for the same laud" (this is the hideous way in which the northern barbarity pronounces "lad,") "he was aye a wee silly wi' his fraits and fancies, either in love wi' ither folk or thinking ither folk in love wi' him, but modest and simple, and the kindest bairn to his auld mither; and only look at him noo!"

"'Deed he's no very pleasant to look at any time," replied Aunty Nell; "for his squint's distressing, and the up turn o' his nose is far frae engaging, and just at present I decline to look at him ava', for he puffs like a Hieland piper, and growls like a colley dog."

The infatuated pair carried on a conversation on the subject of my character, my personal appearance, my chances of success in the great world, the change come over me since the distribution, all as if I had been an article of furniture; or even with less delicacy, for I should be ashamed to speak so disparagingly (in its presence,) of a chest of drawers as they spoke of me.

However, I heeded them not. I went full sail up the river of imagination, and saw myself President of the Royal Academy; proposing the Prince's health at the annual dinner, sworn in of the right honorable privy council, and taking my seat at the board accordingly. How long they carried on their libelous discourse; how long I indulged in an agreeable prospect for the future I cannot tell; but at last my mother startled me in the middle of a walk with Lady Edith Maltravers, when I was in the very act of lifting her over a stile. I remember her long light hair got loose and fell over my face as I raised her in my arms; my mother interrupted me, I say, while I was whispering some nonsense or other in Lady Edith's ear, by screaming: "Are ye no ungrateful to ither folk as to me? Are ye no goin to say farewell till the President?"

The thought fell upon my heart like "light from the left," and I put my glengarry bonnet on my head, and walked to the President's house. The President is a little stout man who married a printseller's daughter, and had all his finest pictures engraved by the cleverest artists. His uncle also was provost of the town, and his aunt was wife of the editor of the "Weekly Connoisseur." His genius therefore, was universally acknowledged, and Sir Erskine Dawbie threw a new glory upon Scottish Art. He received me kindly. "What I have admired about you, Jamie," he said, "is your great modesty, and your beautiful affection to your mother. Try to overcome your bashfulness. It never did anybody any good. Continue to be kind to the auld woman, and I've no doubt you'll get on." My modesty! and I was conscious of what a striking peacock I had become. My affection to my mother! and the poor old body was weeping over my harshness. I felt as if the President had stung me. The wasp went on; "you have some drawbacks, Jamie, to contend against. You're very awkward in manner, and sometimes rather impulsive in look. You are uncommon little, and no very weel made. Your tongue seems a wee ow'r big for your mouth, and your accent—you'll forgive me for saying so—is perfectly atrocious. Some of these faults you canna help, but others ye can—particularly the language ye get. I hope one of your first endeavors, when in London, will be to learn the English tongue," proudly, to London, will be to learn the English accent." "But the brush has ... an imaginary ... lecture on the wall of the Royal Academy.

"Deed has ..." replied the President; "so you must nae ... Lincoln or Devon, or any of the ... only Grosvenor Square and Park counties ... Sir Thomas ... in luck ye need ne ... Lane, but ye heint, if ye can speak or get folk mind ... for ye; for fortunes are made in London by the tongue than the paint pot. There, ... I say again, learn to converse in a Christian-like voice and not screech like a reuben owl."

I have a particularly delicate ear, and the President's pronunciation fell on me like the death cries of a thousand pigs; but I was conscious at the same time that my own was as bad—nay worse; for the tone was sharper and the words more indistinct. And yet, with a perception of this, with a taste for music which would have made me a Paganini, I could not alter a note or a syllable. A house continued to be a "hoose," in spite of all I could do; and the cattle in my landscape were all "coos." Strange that I, who had painted the Kippel Wood, could not avoid calling it the Keaple Wud! While the President spoke, I could have killed him for his insulting unkindness; but on my way home I determined to profit by what he had said. I determined to banish all Scotticism from words and grammar; and, as I stalked past my two relations, who were still in deep sorrow at my behavior, I made the first ... of my undefiled English by telling my aunt I despised her "hantiquated hidears," and my ... that she was a "habsurd old ooman."

I went up the creaky old stairs to make preparations for my departure. A thought struck me just before I left my bedroom that old women must live, whether they were absurd or not, and that hantiquated hidears required support, whereupon I took out my breastful of notes, and left half of them on the table. I then walked majestically through the kitchen, and then the old ladies left off their crying for a moment, and my mother said: "Are ye no goin to say fareweel to yer auld mither?" I was on the point of breaking down. I was just in fact going to kiss her when she unluckily called me by my name. It is a hideous name, and all my indignation was roused. I said, "What demon tempted you to call me that? and above all, what made you marry a man who was marked for infamy by the patronymic of M'Craw? Is Sir Jemmy M'Craw a possible name for the President of the R. A——? Mother! mother! you have been the ruin of your son!"

I rushed forth in the night with my portmanteau on my back, and my other properties under my arm. Passing up Glenlivet street, I looked up to the windows of number nine. There was a party going on. I heard the piano, and fancied for a moment how nice Miss Arabella M'Clarty looked while she scattered her soft touches upon the chords like a shower of rosebuds. The tune was, "Whistle and I'll come to you, my lad." As I dare say, M'Clavers, the advocate from Edinburgh, was there, glancing at her with his toddy-oozing eyes; and young Scoogle, the surgeon, inspecting her clavicle and sternum with professional admiration; and here was I, outside, loaded with luggage, solitary, unknown, gazing up to the lofty eminence of the first-floor window; for the ground-floor was occupied by the office of "Mr. Simon M'Clarty, Writer." Ha! ha! play on! I shrieked (inaudibly, as people do in books). The time will come when perhaps I may whistle, and perhaps I mayn't; but if I do, you, Miss Arabella M'Clarty, with your fine airs and graces, will come to me at the first note; but, after all, what are you to Lady Edith Maltravers? Go on, and tempt the whistle of M'Clavers, the advocate, or young Scoogle, the surgeon. You snobs! I despise you all! With which magnanimous declaration I took my place for Edinburgh; and in due time continued my journey by the morning mail-train to London.

The mail-train to London I said, and in all safety and punctuality it reached its destination, but London I never attained. No; though my ticket was paid for the whole way, London I have never seen. Regent Street, Bond Street, the National Gallery, are all to me yet undiscovered lands. A great change took place in my mind and fortunes, and this is how it occurred:

I got to Berwick in a pleasant day-dream all the time, only interrupted by the attempted conversation of some brutes in human form who would not leave me to myself. One ruffian, a guano-thoughted savage, who had come down from Doncaster to the Agricultural Show, seeing my easel and other properties stowed away beneath my seat, had the insolence to mistake me for a wandering musician, and asked me to favor the company wi' a play on the pipes. Another scoundrel thought the parcel contained a thimble-rig board, and asked to let him have a touch for the pea.

I didn't like to reply; for my hideous Scottish accent glared me in the face the farther I receded from my native land, and I felt certain my indignant responses would have been received with laughter. I could have given my life to be gifted for five minutes with a true English pronunciation, that I might have said, "Vulgar wretches, I look down on you with contempt. A gentleman holds no controversy with such disgusting snobs!" But too well I knew, if I had attempted to give utterance to those lofty words, the form they would have taken: "Vulgar ratches! I luck doon on yo wi' conteni. A gentleman does na' have any controversy wi' sich disgusting snaubs!" I was therefore silent, because my tongue could not obey the dictates of my mind.

The fear of my own pronunciation grew upon me with every mile; and when I reached Paulborough, at which we were allowed a pause of twenty minutes for refreshments, I could not bring myself to ask for bread and butter, from the appalling consciousness that I should have demanded "brid and buther." I stood voiceless at the counter, tired with the journey and nearly famished, when there appeared at the other side of the range of glasses and plates and bottles and tarts, a woman—no, a lady—no, an angel. Such a face I never saw—such a figure never moved in the dreams of Titian. Young, tall, light-haired, slim-waisted, blue-eyed, sweet voiced—dark gown, silk apron, gold necklace, lace jacket. Oh, how my heart went beating, beating, and she leaned across a silver covered with pork pies, and said, "Will you have anything to eat, sir?" If all the gold in the bank—if all the pearls in the sea—if all the diamonds in Golconda had been offered me to make an answer, I could not have done it. I stood open-mouthed, open eyed, open handed, feet wide apart, hat on the back of my head, and gazed at the celestial vision. What an arm! what shoulders! what a shape! what a chin! what lips—and I never said a word. "A foreigner, I suppose," she said, with a smile, "poor fellow! I wonder where his organ and white mice are!"

I felt blinded by the sight of so much loveliness. I staggered rather than walked to the carriage I had come in. I took out my things, my trunk, and all my professional baggage, and laid them with a great thud on the platform. "Here I stay till I've spoken to that woman—till I've told her I adore her—till I've painted her portrait—till I've married her. I'll take her down with me to the North. We will settle ourselves in a charming cottage on the Tay, within the shadow of the Kippel Wood. I will paint all the morning with Adelisa (I wonder what her name is?) sitting beside me or reposing on a sofa as my model for "Tired Juntress returning from the Chase." We will walk in the green lanes; we will fish in the flowing stream; we will read in the same book.—"Get out o' that will ye," said the policeman, rudely pushing me from the edge of the platform. "The passengers are taking their seats. Train's off, gentlemen. Now, sir, where do you wish to go?"

How could I tell the vulgar person where I wished to go? I had no wish to go anywhere? I knew nobody in Paulborough, nor the name of a street, nor the sign of a hotel. I gazed in at the open door of the first class refreshment room long after the train had disappeared; and, still busy among the salvers, corking bottles, rinsing out glasses, re-arranging plates of sandwiches, was Adelisa.

Ah, how beautiful she was as she coquettishly looked in the glass on the wall behind her, and tossed a stray ringlet into its proper place, or smoothed down her little apron, or smiled to the inferior maidens, or to the red-faced mistress of the place, who sat at a window in an inner chamber—or to the stout old waiter, or the burly porter; smiles, smiles for all—but not a smile for me! or to the policeman, or to the steady old railway clerk—or—or—He! perish the sight! crack eyes! break heart! a young man, tall and handsome, comes in from the street door, slips quietly behind the counter, takes her round the waist, chucks her under the chin, and says, "Veal and ham, Cokey, and a glass of cherry bounce."

"Now, sir, do you wish to go anywhere?" said the policeman.

"No," I said in a feeble voice; "I have no wish to go anywhere."

"Well, you mustn't stand here all day," said the man. "Down-train here in forty minutes; Sam, clear away the gentleman's luggage."

Had she knocked him down? Had she drawn herself up like Minerva before ... headed, spear in hand? Had she cindered him with silence with a glance of preternatural fire? The brute was cutting his veal and ham, and putting little bits of it with his fork into her ... and sipping cherry-brandy, and making her ... sip for sip.—And I hadn't even ... give me a mutton pie, or a piece of bread and butter, or a glass of soda-water, for fear of my tongue! ... offending her delicate ear with my hyperborean ...

Why wasn't I born in Suffolk, or Devon, or Yorkshire; where the language is peculiar, it is still English, ... this charming Englishwoman would have ... me for a countryman, and ... have ... "Will ye ... sir?" said the waiter who had put all ... "Kindly goods upon a ... " ... wherever you like," I ... "the nearest change house." I knew twenty names for the sort of place I meant; but nothing could make its appearance on my disgusted lips but the basest of Scotch appellations.

"Where, sir?" inquired the ignorant fool.

"Pottus, 'ouse of hentertainment for man and 'orse! innn! 'otel! public!" I cried in fury of cockney pronunciation.

"Very good, sir," said the man, "... bexcellent hale at the Fisherman; also ... rooms."

One glance I cast into the refresher hand? She was alone—will I speak? will it all assured will I tell her all I feel? I couldn't; I once got of not being able to utter a syll. I followed within the glamour of her looking, through the porter with a sigh off ... led me in the the office across the street, ... coffee room of the Fisherman. I threw myself

"Brandy and water!" ... from the bottom on a chair. "I will get ... her again. Make tle to tell her my love ... strong." My seat train will arrive and ... of the station. haste, waiter—and ... his mouth, and commanded a view ... there came forth Puffing out of it ... his luncheon his hat on one ... did he mention her the insolent ... Susan, Susannah, with—(bri... name ... but; and, as I gazed name?) ... his match every ... his six ... his audacious ... and beard. "Who ... brought me ... that's orders, son of ... waiter!" I said in a careless voice, who ... the bar who young lady in the lovely ... the loveliest creature in England—small ... fine shoulders, white hands—din ye ke...

"They say young Glinders is going to marry Miss Oggit, which her mother keeps the refreshment-room—p'raps it's her, sir."

Death! She shall be rescued from the hands of Glinders. I will show her my landscape—waiter, more drink!—quick! I will ask her to come out for a walk after the down train goes. If once I get her to listen—to understand—aye—but how is that to be done? Don't my frightful Scotch frighten her to death? Will she comprehend what I mean?

We walked in the cool of the evening. The sun still lay in the golden touches on the tops of wood and spire—the path led gradually away from the town, and followed the windings of a burn. There foot-stiles at every field; at every stile I helped her over. I held her hand as she placed her beautiful foot on the top-rail and lept down to where I stood. Once when to support her better I placed her hand upon my shoulder, Glinders suddenly came up the hedge-row. He gloomed and glowered—with my disengaged hand I struck him and felled him to the earth—such a blow as Wallace may have bestowed on an English tyrant; as Cuthullin leaping from his cloud-borne car may have administered to Connal of the azure locks. Cold lay Glinders in his woe, grief seized his heart. "Fallen art thou, son of the brewer, and compassion fills my soul. Rise, captive of my spear, and leave my Susan to the voice of my praise." * * * *

"Waiter, if ye dinna bring me mair drink in one moment o' time, I'll brain ye on the wa'—the train will be down in ten minutes." * *

She blushed a beautiful consent. "Thus ever," I cried, "is sincerity rewarded." I took her home my beautiful, my bride. My mother bent over her—my aunt cried with rapture. I took her forth and said, "come into the garden, Sue," and we listened together to the dry-tongued laurel's pattering talk. This is my home, I said, we can easily add a painting room at the west. Here I will work all day. Fame, money, friends, will all pour in; and you, seated like a goddess on an emerald throne, shall receive the homage of my heart—"Waiter, there's the whistle o' the down train. Mair drink, or ye're a deed man."

I swallowed the brandy and water. I hurried across the street. The London passengers were already in the room. I joined them. A fat man held forth his dirty hand and seized a mutton pie. She said sixpence; he threw it down again, and said it was an extortion—he never paid more than a fourpenny piece. I stood and looked at her.—Our eyes met. She smiled. The quarrel was arranged, I know not how; I only saw her lips curling with divine compassion towards the savage, and I believed a softer compassion towards myself. When they were all gone—when the room was again empty, I suddenly felt an impulse of ungovernable admiration. I stretched across the counter and seized her hand; I was forcing it to my lips, but upset a large cruet of cherry brandy and a vast pyramid of tarts. She screamed and struggled. I held her taper fingers. "I canna live without ye," I cried. "Come and marry me this moment, or I'll dee on the floor. I'll see ye to the next Exhibition. Ye shall be Venus in a shell, or Cleopatra with the asp, or Joan of Arc with the sword; and as to Glinders, I'll murder the hail firm!"

The mayor of Paulborough is the most disgusting looking fellow I ever saw. He sat frowning and puffing on his chair of state, and fined me large sums by way of damage for the breakages, and five shillings for being disorderly and incapable of taking care of myself.

Next night at a late hour I tapped at my mother's window. She thought I was a ghost, and went through half the shorter catechism before I could persuade her I was come back. "Mither," I said, as I swallowed some bread and cheese before going to bed, "I'm no going to leave ye any mair. The English dinna understand us ava'. Were o'er modest and bashfu'—and that's the reason we never get on either wi' men or women—but yet modesty's a real merit in learning, and tawlent, and genius, and poetry, and painting, and metaphesics."

Miscellany.

WET BLANKETS.

To have a well-dressed stranger come into your office, and while you are almost rubbing your hands in anticipation of a fee, to have him present a bill, or long-forgotten note, for payment.

To receive a fat looking letter from the post-office, and on opening it, with the expectation of a long delayed "remittance"—oh! how long, sometimes—to find it from an old sweetheart who flirted you sky high, when you were nobody but little Johnny Smith, winding up a story a mile long about old acquaintance, generosity, fatherless children, poor widow, bread upon the waters, and all that.

When you are carried away with speeches, or appeals for heaven-born charity, and resolving to empty your purse, you get it all ready, and then as the first offering, to hear the tiny tinkle of a three-cent piece fall on the uncovered bottom of a large silver plate. Profitable plate that, when we put our dollars safe back, and concluded we were excited. Item—Church folks might make money by pasting a bit of green baize on the bottom of their collection plates. Item 2d.—In the event of not saving money, they will save sin, for it is perfectly certain that many a fellow throws down a bank bill of uncertain quantity and quality, rather than all about him should hear the ring of a solitary dime, from his own finger ends.

To visit a patient, confidently expecting to find him better, and just as you approach the house, notice a black crape hanging at the door.

To meet a patient looking like a new man, and on inquiring how faithfully he had followed directions, to be informed that he had called in another physician.

To be retiring after service along the aisles of the church with the slowly departing crowd, your heart deeply impressed with the solemnity of the services, and hear a voice near by remarking, "that was a splendid thing, wasn't it, wonder if that was his own sermon?"

To write to a "subscriber" some years in arrears, and to receive, in reply, "your paper is not worth the postage—whatever was good in it was copied from others."

To have feasted for an hour on a superb-looking woman in the same conveyance, and on the announcement, "Ten minutes for refreshments," hear her exclaim, to a fixy-headed, heavy-bearded little fellow at her side, with tobacco streaks from the corners of his lips, "I don't want nothin' at all, Jim, but a ... a gingy kake."

To write a "great work," in your own estimation, and while anticipating that any publisher would "jump at it," find on the trial that none could be found "bold" enough to "take hold of it."

To open a newspaper, and noticing an article scored, congratulate yourself on recognizing remembrance of some absent relative or friend, but on examination find that it is a patent-medicine dodge to attract attention, and that a "respectable" editor has participated in the fraud for a consideration.

To turn to the heading of an article in a favorite paper which attracts your attention, find about the time you have finished it, it was to secure your notice to the fact, that Smith, who uses a deception to bring ... store, will be as honest as usual, in all ... sentations when he gets you there, ... liar in one way, he is a liar in all.—... val of Health.

A TERRIBLE SEQUEL.—The ... Commercial publishes a series of letters detailing the particulars of a life of crime and illicit ... in this ties are, a Mr. ... Barlow Case, ... the position of Assistant Postmaster ... one of the churches, ... mer. He was a member of one ... in all his ... married, and the father of a ... confidence walks, enjoyed the respect ... Sandusky, of the whole community. ... Collector of Ohio, he secured the appointment ... While holding that post under Mr. Fillmore ... family of Mr. F., one of his assistants. ... attachment grew up ... unsuspected unbetween the two, which ... the sudden elopement of Case with Mrs. ... fled with government funds to the amount of $34,000. From that time forward nearly ... of the guilty pair, was lost. The family ... bereaved and betrayed, remained ... in their grief. Mr. F. ... in a long ... chase of the fugitive ... And now from the sea come tidings—a broken, half-told ... of lonely wanderings in foreign lands; a final ... of a never ceasing remorse, with pitiful solitary deaths in far away islands, and the stormy waters of the Indian Ocean. Mrs. ... the unfortunate victim of illicit love, died ... in June, 1856, of a disease of the climate, in the deepest mental agony, after exacting ... promises that her child—her dear little daughter—which she had taken with her in her flight, should be returned to the arms of its bereaved father.

This promise ... endeavored faithfully to fulfil, and started with her himself for England in order to put ... in charge of parties who would carry out the ... request of her dying mother, but the child, who had been failing constantly since her mother's death was unable to support the passage, prolonged and aggravated by storms, and on the 19th of July, 1858, died, was buried at sea.

☞A long Buckeye has added to fighting ... through the columns ... County (Ohio) Democrat, a card ... after accepts ... challenge of Mr. ... fight for $10,000. No use, ... State Court refuses ... fight our "Wash." ... cause to marry that you are too small to ... clerk that ...

☞A gentleman applied ... previous day, at Cincinnati, on Wednesday ... by a lady. He was into ... party to marry ... an application ... given to the ... could have been ... he has since married ... same lady. ... first applicant ...