# MINERS' JOURNAL, AND POTTSVILLE GENERAL ADVERTISER.

I WILL TEACH YOU TO PIERCE THE BOWELS OF THE EARTH, AND BRING OUT FROM THE CAVERNS OF MOUNTAINS, METALS WHICH WILL GIVE STRENGTH TO OUR HANDS AND SUBJECT ALL NATURE TO OUR USE AND PLEASURE.—Dr. Johnson.

PUBLISHED EVERY SATURDAY MORNING, BY BENJAMIN BANNAN, POTTSVILLE, SCHUYLKILL COUNTY, PENNSYLVANIA.

VOL. XXXIV. SATURDAY MORNING, DECEMBER 11, 1858. NO. 50.


### TERMS OF THE MINERS' JOURNAL.

SINGLE SUBSCRIPTIONS:

TWO DOLLARS per annum, payable in advance—$2 25 if not paid within six months—and $2 50 if not paid within the year.

TO CLUBS:

| | |
|---|---|
| Three copies to one address, (in advance,) | $5 00 |
| Seven do do do | 10 00 |
| Fifteen do do do | 20 00 |

Club subscriptions must be invariably paid in advance, and sent to one address.

TO CARRIERS AND OTHERS:

The JOURNAL will be furnished to Carriers and others at $5 per 100 copies, cash on delivery.

☞Clergymen and School Teachers supplied with the JOURNAL at $1 in advance.

THE LAW OF NEWSPAPERS.

If subscribers order the discontinuance of their papers, the publisher may continue to send them till all arrearages are paid.

If subscribers neglect or refuse to take their newspapers from the office to which they are directed, they are held responsible until they have settled the bills and ordered them discontinued.

If subscribers move to other places without informing the publisher, and the newspapers are sent to the former direction, they are held responsible.

The courts have decided that refusing to take newspapers from the office, or removing, and leaving them uncalled for, is prima facia evidence of intentional fraud.

### RATES OF ADVERTISING.

One square of 10 lines, 50 cents for one insertion—subsequent insertions, 25 cents each. 3 lines one time, 25 cents—subsequent insertions, 12½ cents each. All advertisements over 3 lines, for short periods, charged as a square.

| MONTHS. | ONE. | TWO. | THREE. | SIX. | TWELVE. |
|---|---|---|---|---|---|
| Three lines, | 63 | 88 | $1 25 | $2 25 | $3 00 |
| Four lines, | 80 | 1 25 | 1 75 | 2 75 | 4 00 |
| Five lines, | 1 00 | 1 50 | 2 00 | 3 00 | 5 00 |
| Six lines, | 1 25 | 2 25 | 2 60 | 4 00 | 6 00 |
| Seven lines, | 1 25 | 2 25 | 2 70 | 4 50 | 7 00 |
| Eight lines, | 1 25 | 2 25 | 2 85 | 5 00 | 8 00 |
| Nine lines, | 1 25 | 2 25 | 3 00 | 5 50 | 9 00 |
| ALL OVER FIVE LINES COUNTED AS A SQUARE OF TEN LINES: | | | | | |
| One square, | 1 25 | 2 25 | 3 50 | 6 00 | 10 00 |
| Two squares, | 2 25 | 4 00 | 5 00 | 9 00 | 14 00 |
| Three squares, | 3 50 | 5 00 | 7 50 | 12 00 | 18 00 |
| Four squares, | 4 50 | 6 00 | 8 00 | 14 00 | 20 00 |
| Quarter col., | 6 00 | 9 00 | 12 00 | 18 00 | 30 00 |

* Larger space for short periods, as per agreement.

☞Business Notices, $1 each—accompanied with an advertisement, 50 cents each.

Advertisements before Marriages and Deaths, 10 cents per line for first insertion—subsequent insertions, 5 cents per line. Nine words are counted as a line in advertising.

Merchants and others, advertising by the year, with privilege, and a standing advertisement not exceeding 15 lines, will be charged, including subscription, 16 00

Space to the amount of four squares, with changes and subscription. 20 00

Without changes, at the rates designated above.

Advertisements set in larger type than usual will be charged 50 per cent. advance on these prices. All cuts will be charged the same as letter press.

No Trade advertisements received from Advertising Agents abroad, except at 25 per cent. advance on these prices, unless by special agreement with the publisher.

Marriages 25 cents each. Deaths accompanied with notices, 25 cents, without notices, no charge.

All notices, except those of a religious character and for educational purposes, will be charged 25 cents for any number of lines under 10. Over 10 lines 4 cents per line additional.

Proceedings of meetings not of a general or public character, charged at 3 cents per line for each insertion.

To facilitate calculations we will state that 328 lines make a column—164 lines a half column—and 82 lines a quarter column. 2952 words make a column—1476 a half column—and 738 a quarter column. All odd lines over each square, charged at the rate of 4 cents per line, for one time, and 8 cents per line for three times.

Yearly advertisers must confine their advertising to their own business. Agencies for others, sale of Real Estate, &c., are not included in business advertisements.

## MEDICINAL.

### BOERHAVE'S HOLLAND BITTERS

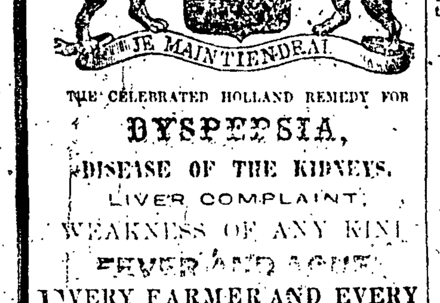


THE CELEBRATED HOLLAND REMEDY FOR

DYSPEPSIA,

DISEASE OF THE KIDNEYS,

LIVER COMPLAINT,

WEAKNESS OF ANY KIND,

FEVER AND AGUE.

EVERY FARMER AND EVERY FAMILY has its peculiar Bitters, compounded according to some favorite recipe, handed down from father to son, perhaps. The principle that a tonic stimulant is necessary in every house, is undisputed, yet, being compounded by unskillful hands, often contains elements which incompatible and inconsistent—sometimes positively hurtful. We here offer to the public, in a highly concentrated form, what will exactly supply this want, prepared upon scientific principles, compounded of simples, acting in harmony, yet each fulfilling its own remedial use.

To THE PHYSICIAN is here offered, in a convenient form, a perfectly safe, an Incipient, which, acting upon the circulation, raises the action of the system to the standard of health, especially after any debilitating attack of disease, after depression from heat, or any local or accidental cause; an Anti-Spasmodic, which, with a general invigorant power, acts with a peculiar influence upon the nervous system, calming nervous irritation, when taken rapidly, without the least tendency to the brain, and without that distressing reaction which is the bane of most tonics—often causing more injury than the original disease.

As a TONIC, moderately and permanently exalting the energies of all parts of the frame, producing necessarily a healthy increase of the action of the various organs, chemically changing the acidity of the stomach, and acting generally upon the liver in regulating permanently the biliary secretions.

NOTICE.—Whoever expects to find this a beverage will be disappointed; but to the sick, weak and low-spirited, it will prove a grateful aromatic cordial, possessed of singular remedial properties.

Caution.—The great popularity of this delightful aroma has induced many imitations, which the public should guard against purchasing. Be not persuaded to buy anything else until you have given BOERHAVE'S HOLLAND BITTERS a fair trial. One bottle will convince you how infinitely superior it is to all these imitations.

☞Sold at $1 per bottle, or six bottles for $5, by the SOLE PROPRIETORS,

**BENJAMIN PAGE, JR. & CO.**

MANUFACTURING

**Pharmaceutists and Chemists,**

**PITTSBURG, PA.**

For sale in Philadelphia by the agents—Hoffman & ...; also at the office of the Democrat; John Johns, 222 Race street; Dyott & Sons, 132 North Second street. Also, in ... by Bitter & Co.; Lancaster, by John F. Long ... Pottsville, John G. Brown, J. C. C. Hughes and W. Epting; Tamaqua, by E. J. Fry; Minersville, J. Burns, and in Schuylkill Haven, by Dr. E. Chister. November 27, '58 48-

### OLDEST ESTABLISHED DRUG STORE IN THE COUNTY.

### "SIGN OF THE GOLDEN EAGLE,"

Centre Street, Pottsville.

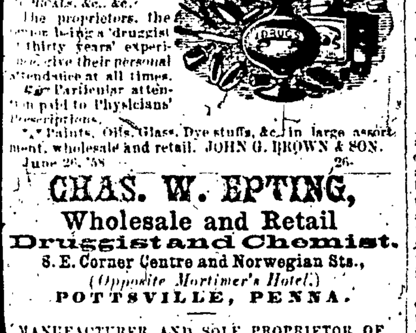

The extensive business of this establishment informs it at all times a fresh supply of the purest and most genuine MEDICINES, Chemicals, &c., &c. The proprietors, the ... being a druggist thirty years' experience give their personal attendance at all times.

☞Particular attention paid to Physicians' Prescriptions.

* Paints, Oils, Glass, Dye stuffs, &c., in large assortment, wholesale and retail. JOHN G. BROWN & SON.

June 26, '58 26-

### CHAS. W. EPTING,

**Wholesale and Retail Druggist and Chemist.**

S. E. Corner Centre and Norwegian Sts.,

(Opposite Mortimer's Hotel.)

POTTSVILLE, PENNA.

MANUFACTURER AND SOLE PROPRIETOR OF Epting's Pectoral Mixture.

EPTING'S PECTORAL MIXTURE cures Coughs.

EPTING'S PECTORAL MIXTURE cures Influenza.

EPTING'S PECTORAL MIXTURE cures Bronchitis.

EPTING'S PECTORAL MIXTURE cures Sore Throats.

EPTING'S PECTORAL MIXTURE will relieve consumptive patients in advanced stages of the disease.

EPTING'S PECTORAL MIXTURE sold by JACOB L. SHUMAN, Ashland.

EPTING'S PECTORAL MIXTURE sold by J. KELLAR & BURNS, Minersville.

EPTING'S PECTORAL MIXTURE sold by WM. B. KURTZ, Schuylkill Haven.

EPTING'S PECTORAL MIXTURE sold by all druggists generally, throughout the county.

October 24, '57 43-

### MORE THAN 500,000 BOTTLES

SOLD IN THE

### NEW ENGLAND STATES

IN ONE YEAR.

THE RESTORATIVE of PROF. O. J. WOOD for restoring hair perfectly and permanently, has never yet had a rival; volume after volume could be given from all parts of the world and from the most intelligent to prove that it is a perfect Restorative; but read the circular and you cannot doubt; read also the following:

☞THE HAIR.—People have for centuries been afflicted with bald heads, and the only remedy, heretofore known, has been those abominable wigs. By a recent discovery of Professor Wood these articles are being fast dispensed with, but a great many persons still patronize them, because they have been so often imposed upon by Hair Tonics of different kinds. To all such persons we confidently make the request, that they will try once more, for in Wood's Restorative there is no such thing as fail. We know of a lady who was bald, who used the article a short time, and her head is now covered completely with the finest and most beautiful curls imaginable. We know of numerous cases where hair was rapidly falling out, which it restored in greater perfection than it ever had been before.

It is also without doubt one of the best articles for keeping the hair in good condition, making it soft and glossy, removing dandruff, and has proved itself the greatest enemy to all the ills that hair is heir to.

It is the duty of every one to improve their personal appearance though some may differ in regard to the ways of doing it; but every one will admit that a beautiful head of hair, either in man or woman, is an object much to be desired, and there are no means that should be left untried to obtain such a consideration.—Woman's Advocate, Philadelphia.

COSHOCTON, Ohio, Nov. 17, 1856.

O. J. WOOD & CO.—Gents: As I have been engaged in selling your Hair Restorative the last season for one of your Agents, (R. M. Hackinson,) and having experienced the beneficial effects of it myself, I would like to obtain the agency for the State of Ohio, or some State in the United States, should you wish to make such an arrangement. I am convinced there is nothing equal to it in the United States for restoring the hair. I have been engaged in the Drug business for several years, and have sold various Preparations for the hair, but have found nothing that restores the secretive organs or invigorates the scalp as well as yours, being fully convinced that your restorative is what you represent it to be. I would like to engage in the sale of it, as I am satisfied it must sell. Yours truly, S. T. STOCKMAN.

WAYLAND, Mass., Feb. 5, 1857.

PROF. O. J. WOOD & CO.—Gents: Having realized good effects of your Hair Restorative, I wish to state, that my hair growing thin, as well as gray, I was induced from what I read and heard, to try the article prepared by you, to promote its growth and change its color as it was in youth, both of which it has effected completely. In the operation I have used nearly three bottles. Yours, &c., JAMES FRANCIS.

O. J. WOOD & CO., Proprietors, 312 Broadway, New York, (in the great N. Y. Wire Railing Establishment,) and 114 Market sts., St. Louis, Mo.

And sold by all good Druggists.

September 25 '58 39-3m

## MEDICINAL.

### DR. CULVERWELL On Manhood.

A MEDICAL ESSAY on a new, certain and radical cure of Spermatorrhœa, &c., without the use of internal medicines, cauterization, or any mechanical appliances.

Just published, the 6th edition, in a sealed envelope, gratis and mailed to any address, post-paid, on receipt of two stamps.

This little work, emanating from a celebrated member of the medical profession, gives the most important information ever published, to all persons entertaining doubts of their physical condition, or who are conscious of having hazarded their health and happiness—containing the particulars of an entirely new and perfect remedy for Spermatorrhœa or Seminal Weakness, Debility, Nervousness, Depression of Spirits, Loss of Energy, Lassitude, Timidity, Involuntary Seminal Discharges, Impaired Sight and Memory, Blotches and Pimples on the Face, Piles, Indigestion, Palpitation of the Heart, and Bodily Prostration of the whole system, inducing impotency and mental and physical incapacity—by means of which every one may cure himself privately, and at trifling expense.

☞Address Dr. CH. J. C. KLINE, 1st Avenue, corner 19th street, New York; Post Box No. 4586.

September 25, '58 [tf] 38 3m

### THE IMPERIAL DEPURATIVE!

The Standard Remedy of the Nineteenth Century, FOR ALL DISEASES OF THE BLOOD.

PREPARED BY DR. LOUNSBERRY & CO., No. 50 North Fifth street, below Arch, Philadelphia.

For Cancerous and Scrofulous Diseases, White Swellings, Hip Disease, Malignant Ulcers, Carbuncles, Tetter, Scald Head, Ulcers of the Mouth and Throat, Eruptions of the Skin, and all HUMORS AND IMPURITIES OF THE BLOOD, are effectually and permanently cured by

### Imperial Depurative.

This Medicine commends itself to patients and their confidence, for two reasons—First—It is just what it is represented to be, and will do all that is claimed for it—but it will not cure every disease, because it is especially adapted and prepared for one class of complaints, and these it cures—In the Second place, this Medicine is pure, highly concentrated and active—so that it at once masters the disease—if it is curable. Large doses, nor long continued use of it is not asked for—One to Three bottles will in a majority of cases, exhibit its great curative properties. In this respect, time and money are not wasted in long and fruitless efforts to obtain a cure.

In Cancerous and Scrofulous diseases, no medicine has ever equaled it in its successful cures.

Tetter, so obstinate and inveterate, cannot resist the cleansing and purifying effects of the IMPERIAL DEPURATIVE.

Ulcers of every character, no matter how obstinate or long standing, invariably yield to the wonderful effects of the IMPERIAL DEPURATIVE.

Old or Young may use it alike with perfect security.

If you are afflicted, try One Bottle, and if you wish advice, write to the Principal Office, No. 50 North Fifth Street, below Arch, and you will receive it, (by enclosing stamp for answer.) DR. LOUNSBERRY & CO., Philadelphia.

☞For Sale by CHARLES W. EPTING, Druggist, S. E. Corner of Centre & Norwegian streets, (opposite Mortimer's Hotel) Pottsville, Pa.

☞For Sale by Druggists generally.

June 12, '58 [tf] 24-6m

### THE MIGHTY HEALER!

World Known and World Tried.

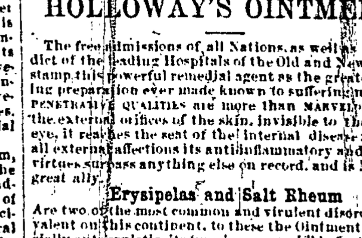

### HOLLOWAY'S OINTMENT.

The free admissions of all Nations, as well as the verdict of the leading Hospitals of the Old and New World, stamp this powerful remedial agent as the greatest healing preparation ever made known to suffering man. Its PENETRATIVE QUALITIES are more than MARVELLOUS, thro' the external orifices of the skin, invisible to the naked eye, it reaches the seat of the internal disease; and in all external affections its anti-inflammatory and healing virtues surpass anything else on record, and is Nature's great ally.

**Erysipelas and Salt Rheum**

Are two of the most common and virulent disorders prevalent on this continent, to these the Ointment is especially antagonistic, its "modus operandi" is first to eradicate the venom and then complete the cure.

**Bad Legs, Old Sores, and Ulcers.**

Cases of many years standing that have pertinaciously refused to yield to any other remedy or treatment, have invariably succumbed to a few applications of this powerful unguent.

**Eruptions on the Skin,**

Arising from a bad state of the blood or chronic disease, are eradicated and a clear and transparent surface regained by the restorative action of this Ointment. It surpasses many of the cosmetics and other toilet appliances in its power to dispel rashes and other disfigurements of the face.

**Piles and Fistula.**

Every form and feature of these prevalent and stubborn disorders is eradicated locally and entirely by the use of this emollient; warm fomentations should precede its application. Its healing qualities will be found to be thorough and invariable.

Both the Ointment and Pills should be used in the following cases:

| | | |
|---|---|---|
| Bunions, | Rheumatism, | Sore Throats, |
| Burns, | Ringworm, | Sores of all kinds, |
| Chapped Hands, | Salt Rheum, | Sprains, |
| Chilblains, | Scalds, | Stiff Joints, |
| Fistula, | Skin Diseases, | Tetter, |
| Gout, | Swelled Glands, | Ulcers, |
| Lumbago, | Sore Legs, | Venereal Sores, |
| Mercurial Erupt's, | Sore Breasts, | Wounds of all |
| Piles, | Sore Heads, | kinds. |

☞Caution!—None are genuine unless the words "Holloway, New York and London," are discernible as a water-mark in every leaf of the book of directions around each pot or box; the same may be plainly seen by holding the leaf to the light. A handsome reward will be given to any one rendering such information as may lead to the detection of any party or parties counterfeiting the medicines or vending the same, knowing them to be spurious.

☞Sold at the manufactories of Professor HOLLOWAY, 80 Maiden Lane, New York, and by all respectable Druggists and Dealers in Medicine, throughout the United States and the civilized world, in pots at 25 cents, 63 cents, and $1 each.

☞There is a considerable saving by taking the larger sizes.

N. B.—Directions for the guidance of patients in every disorder are affixed to each pot.

June 12, '58 [feow] 24-1y

### THE LIVER INVIGORATOR!

PREPARED BY DR. SANFORD,

Compounded Entirely From GUMS,

IS one of the best PURGATIVE and LIVER medicines now before the public, that acts as a Cathartic, easier, milder, and more effectual than any other medicine known. It is not only a Cathartic, but a Liver remedy, acting first on the Liver to eject its morbid matter, then on the stomach and bowels to carry off that matter, thus accomplishing two purposes effectually, without any of the painful feelings experienced in the operations of most Cathartics. It strengthens the system at the same time that it purges it; and when taken daily in moderate doses, will strengthen and build it up with unusual rapidity.

SANFORD'S LIVER INVIGORATOR

The Liver is one of the principal regulators of the human body; and when it performs its functions well, the powers of the system are fully developed. The Stomach is almost entirely dependent on the healthy action of the Liver for the proper performance of its functions; when the stomach is at fault, the bowels are at fault, and the whole system suffers in consequence of one organ—the Liver—having ceased to do its duty. For the diseases of that organ, one of the proprietors has made it his study, in a practice of more than 20 years, to find some remedy wherewith to counteract the many derangements to which it is liable.

To prove that this remedy is at last found, any person troubled with Liver Complaint, in any of its forms, has but to try a bottle, and conviction is certain.

These Gums remove all morbid or bad matter from the system, supplying in their place a healthy flow of bile, invigorating the stomach, causing food to digest well, purifying the blood, giving tone and health to the whole machinery, removing the cause of the disease—effecting a radical cure.

Bilious attacks are cured, and, what is better, prevented by the occasional use of the Liver Invigorator.

One dose after eating is sufficient to relieve the stomach and prevent the food from rising and souring.

Only one dose taken before retiring, prevents Nightmare.

Only one dose taken at night, loosens the bowels gently, and cures Costiveness.

One dose taken after each meal will cure Dyspepsia.

☞One dose of two teaspoonfuls will always relieve Sick Headache.

One bottle taken for female obstruction removes the cause of the disease, and makes a perfect cure.

Only one dose immediately relieves Cholic, while

One dose often repeated is a sure cure for Cholera Morbus, and a preventive of Cholera.

☞Only one bottle is needed to throw out of the system the effects of medicine after a long sickness.

☞One bottle taken for Jaundice removes all sallowness or unnatural color from the skin.

One dose taken a short time before eating gives vigor to the appetite, and makes food digest well.

One dose often repeated cures Chronic Diarrhœa in its worst forms, while Summer and Bowel Complaints yield almost to the first dose.

One or two doses cure attacks caused by Worms in children; there is no surer, safer, or speedier remedy in the world, as it never fails.

☞A few bottles cures Dropsy, by exciting the absorbents.

We take pleasure in recommending this medicine as a preventive for Fever and Ague, Chill Fever, and all Fevers of a Bilious Type. It operates with certainty, and thousands are willing to testify to its wonderful virtues.

All who use it are giving their unanimous testimony in its favor.

☞Mix water in the mouth with the Invigorator, and swallow both together.

**THE LIVER INVIGORATOR**

Is a Scientific Medical Discovery, and is daily working cures, almost too great to believe. It cures, as if by magic, even the first dose giving benefit, and seldom more than one bottle is required to cure any kind of Liver Complaint, from the worst Jaundice or Dyspepsia to a common Headache, all of which are the result of a Diseased Liver.

**Price, $1 per bottle.**

DR. SANFORD, Proprietor, 345 Broadway, New York.

☞Retailed by all Druggists; Sold in Pottsville by HENRY SAYLOR; and in Tamaqua, by E. J. FRY.

June 19, '58 25-1y

### BAGLEY'S GOLD PENS.

JUST received, a fresh assortment of these celebrated GOLD PENS, of various sizes, with Cases for the pocket or desk. We warrant these pens, and exchange them if the points come off. For sale at B. BANNAN'S Book and Stationery Store.

### REPORTS ON MINES.

REPORTS of the English House of Commons on the working of Coal Mines, and the causes of accidents in the same, illustrated with numerous drawings, a very valuable and scarce work, 1st, 2d and 3d Reports for sale at the Bookstore of the Subscriber. B. BANNAN.

Pottsville, March 15, '58 11-

## HOTELS.

### POTTSVILLE HOUSE,

JOHN F. KETNER, Proprietor,

Centre street, POTTSVILLE, Pa.

☞Good Stabling provided.☜

November 20, '58 47-

### MOUNT VERNON HOTEL,

Second St., above Arch,

PHILADELPHIA.

The above establishment having been renovated and refurnished, the proprietor assures the public that a call is only needed, as he guarantees full satisfaction in every case. ☞Terms—$1 25 per day.

A. M. HOPKINS, Proprietor.

October 2, '58 40-3m

### "WHITE HORSE HOTEL,"

Corner of Centre and Mahantongo Streets, Pottsville,

Joseph M. Feger, Proprietor.

Entertainments and accommodations of the best kind, and every attention will be paid by the host and his attendants to make guests and travellers comfortable.

August 1, '57 31-1y

### PULASKI HOUSE,

SMITH & SLATER, Proprietors,

Centre street, POTTSVILLE, Pa.

This house having been refitted in the finest manner, guests and visitors will have every accommodation. Meals at all hours. The choicest and best liquors will be found at the bar. Travelers, as well, as our citizens, will find the PULASKI HOUSE, in every respect, one of the finest hotels in the county.

June 26, '58. 26-1y

PRICES REDUCED TO SUIT THE TIMES!

### "NATIONAL HOTEL,"

(Late "WHITE SWAN.")

RACE Street, above THIRD,

Philadelphia.

The Proprietors of the above well-known establishment, being thankful for the very liberal patronage bestowed upon them the past year, take this method of informing their friends and the public that they are still prepared to accommodate them if favored with a call.

During the Winter months the house has been thoroughly renovated, improvements made, and other extensive alterations in contemplation.

We are determined to devote our whole attention to business and flatter ourselves with the conviction that we shall be able to give general satisfaction.

Respectfully, yours, SIDES & STOVER, Race street, above Third.

☞TERMS:—$1 25 per day.

N. B.—Carriages will always be in readiness to convey Passengers to and from Steamboat Landings and Railroad Depots. S. & S.

Philadelphia, April 1, '58 15-1y

## HARDWARE.

### HARDWARE AND IRON DEPOT.

THE SUBSCRIBER, having now arranged his goods at his new place of business and with a new determination of furnishing all such goods as the business of the Coal Region may require, at their lowest market value, solicits the inspection of the Public. I shall be always on hand and have on hand a full stock of

| | |
|---|---|
| Bar Iron, | Chopping Axes, |
| Flue Iron, | Coal Shovels, |
| Cast Steel, | Trace Chains, |
| Slit Iron, | Nails and Spikes, |
| Rope, | Tackle Blocks, |
| Bellows, | Anvils and Vices, &c. |

Hardware and Iron Depot, CENTRE STREET, three doors above Market, East side. FRANK POTT.

July 15, 1854 28-

### BRIGHT & LERCH'S

NEW HARDWARE STORE two doors below Mort's Hotel, and nearly opposite the Miners' Bank, Pottsville, where will be found an excellent assortment of HARDWARE:

| | |
|---|---|
| Coach Trimmings, | Files, |
| Springs, | Fine Trays, |
| Saddlery, | Britania Ware, |
| Shoemakers' Tools, | Assortment of fine Locks, |
| Carpenter's Tools, | Table Cutlery, |
| Glass and Paint | Pocket Cutlery, |
| Bar Iron of all sizes, | Table Spoons, |
| Rolled | Anvils and Vices, |
| Nails and Spikes, | Assortment of fine Guns, |
| Railroad Iron and Nails, | Steel Iron Crucibles, |
| Smith Tools, | Wire, Tin Plate, |
| Building Materials, | Brass Kettles, |
| Cast Steel, | Sad Irons, |
| Shear Steel, | Pans and Boilers, |
| Arm Blister, | Chains, |
| Mill Saws, | Railroad Traces, |
| Cross-cut Saws, | Powder and Shot. |
| Flue Hand-saws, | |

G. B. returns his thanks to the public for the patronage they extended to him in his individual capacity and hopes the new firm, by the quality of their goods, strict attention to business and accommodating prices, will deserve and command their continued support. BRIGHT & LERCH.

Dealers in Hardware and Iron, Centre street

Pottsville, January 6 1855 1-

## PAINTING, &C.

### NEW STYLES WINDOW SHADES.

JUST received a large and elegant assortment of Window Shades, new and beautiful designs, including Gold Bordered, Oiled, Landscape of Floral, Gothic &c., &c., cheaper than ever.

ALSO

Figured, Glazed and Plain Paper Shades, of every description For Sale by BENJ. BANNAN, Centre Street, opposite Episcopal Church.

Pottsville, April 10, '58 15-

### PAINTING, PAPER HANGING, &C.

THE undersigned would respectfully announce to the public that he has opened a Paint Shop, in Norwegian street, next door to Smith's Liquor Store, where he is prepared to execute all work in his line, such as House and Sign Painting, Glazing, Graining and Paper Hanging on the shortest notice, and on reasonable terms. Having worked at the business for a number of years, he hopes to receive a share of the public patronage. MICHAEL KUNK.

Pottsville, April 17, '58. 16-1y

### REDUCED PRICES.

### Wall Paper Cheap.

THE subscriber has a large lot of very choice Patterns of Wall Paper, suitable for Halls, Parlors, Dining Rooms, Chambers and Public Buildings, which he will sell at greatly reduced prices. The Stock embraces the latest and most esteemed Patterns. Paper as cheap as 5 cents a Piece.

Now is the time for Bargains, for Paper Hangings and Borders at B. BANNAN'S Cheap Wholesale and Retail Paper and Book Store.

☞PAPER HANGERS SUPPLIED VERY CHEAP.

October 31st, '57 44-

### MUDEY & BOWEN,

House & Sign Painters & Paper Hangers,

HAVE received New Styles Plain and Decorative WALL PAPERS, GOLD WINDOW SHADES, BORDERS, &c.

Those wishing a handsome Parlor Paper should see our

**Impressed Gold Papers.**

They are NEW DESIGNS, and have a better effect than those generally manufactured.

| | |
|---|---|
| Pure White Lead, French and American Zincs, Oils, Varnishes, &c. | Colored, Enameled, French and American Window Glass, &c. |

Centre Street, Pottsville, 2 doors above American House.

April 10, '58 15-tf

## TRANSPORTATION.

### PHILAD'A. & READING RAIL ROAD.

RATES OF FREIGHT ON MERCHANDIZE.

ON and AFTER MARCH 1st, 1857, until further notice, the following Rates of Freight will be charged per 100 pounds:

| ARTICLES OF FREIGHT. | Between Pottsville & Philadelphia. | Between Pottsville & Reading. |
|---|---|---|
| Dry Goods, Confectionery, Books, Carpetings, Cigars, Fresh Meat, Fish, Glass, &c | 30 | 15 |
| Anvils, Bran, Butter, Copper, Eggs, Earthenware, Grindstones, Groceries, Hemp, Hams, Hardware, Hides, Hollow-ware, Leather, Machinery, Oysters, Oils, Seeds, &c. | 22 | 11 |
| Cotton, Coffee, Grain, Bar Iron, Lead, Molasses, Nails, Spikes, Rice, Salt, Provisions, Sugar, Whisky, &c. | 18 | 9 |
| Brooms, Fire Bricks, Guano, Mill Stones, Pitch and Tar, Salt, Scrap Iron, Timber and Lumber, &c. | 14 | 7 |
| Bricks, Coke, Cord Wood, Clay, Gravel, Ice, Iron Ore, Limestone, Manure, Pig Iron, Plaster, Slate, Malt Liquors, &c. | | |
| Flour, per barrel, | 28 | 14 |

March 21, '57. 12-

### PHILAD'A & READING RAILROAD.

OFFICE of the Philada. & R. R. Co.,

Philadelphia, March 29, 1858.

The rates of Freight and Tolls on Coal transported by this Company, will be as follows, from 29th March, 1858, until further notice:

| FROM | Mount Carbon. | Schuyl. Haven. | Auburn. | Port Clinton. |
|---|---|---|---|---|
| To Richmond, | 1 40 | 1 35 | 1 25 | 1 20 |
| " Philadelphia, | 1 40 | 1 35 | 1 25 | 1 20 |
| " Inclined Plane, | 1 40 | 1 35 | 1 25 | 1 20 |
| " Nicetown, | 1 40 | 1 35 | 1 25 | 1 20 |
| " Germantown R. R., | 1 40 | 1 35 | 1 25 | 1 20 |
| " Falls of Schuylkill, | 1 40 | 1 35 | 1 25 | 1 20 |
| " Manayunk, | 1 40 | 1 35 | 1 25 | 1 20 |
| " Spring Mills, | 1 35 | 1 30 | 1 20 | 1 20 |
| " Conshohocken and Plymouth Railroad, | 1 35 | 1 30 | 1 20 | 1 20 |
| " Rambo's and Potts' and Jones', | 1 30 | 1 25 | 1 15 | 1 10 |
| " Norristown or Bridgeport, | 1 30 | 1 25 | 1 15 | 1 10 |
| " Port Kennedy, | 1 25 | 1 20 | 1 10 | 1 10 |
| " Valley Forge, | 1 25 | 1 20 | 1 10 | 1 10 |
| " Phœnixville, | 1 15 | 1 10 | 1 00 | 1 00 |
| " Royer's Ford, | 1 15 | 1 10 | 1 00 | 1 00 |
| " Pottstown, | 1 15 | 1 10 | 1 00 | 1 00 |
| " Douglassville, | 1 15 | 1 10 | 1 00 | 1 00 |
| " Birdsboro', | 1 10 | 1 05 | 95 | 95 |
| " Reading, | 95 | 90 | 80 | 80 |
| " Between Reading and Mohrsville, | 95 | 90 | 80 | 80 |
| " Mohrsville, | 95 | 90 | 80 | 80 |
| " Hamburg, | 95 | 90 | 80 | 80 |
| " Orwigsburg, | 95 | 90 | 80 | 80 |

By order of the Board of Managers.

March 29, '58 14-] W. H. McILHENNEY, Sec'y

### DRAFTS ON EUROPE.

A. BELL & SON'S DRAFTS on the Quaker House of John & Edward Corderoy & Co., of London, and on the Belfast Banking Co. of Ireland, always for sale, in sums from £1 up to £500, by the subscriber, at his Bookstore, Pottsville. These firms have nothing to do with the Passenger Lines, and they are considered the safest houses in this country and in Europe. BENJ. BANNAN.

## PLUMBING.

### PLUMBING AND GAS-FITTING Establishment,

MARKET SQUARE, POTTSVILLE, PA.

The undersigned respectfully informs the citizens of Pottsville and vicinity, that having purchased the Plumbing Establishment of Henry Dickimson, and attached it to his Gas-Fitting Business, will hereafter carry on both branches, and hopes, by strict attention to business—keeping always on hand a large and well selected stock, employing competent workmen, and doing work at only remunerating prices—to receive a portion of the public patronage.

His stock will consist of Water Closets, Iron, Copper and Lead Bath Tubs, Porcelain and Copper Wash Basins, Iron and Lead Sinks, Hydrants, Pavement Plugs, Brass Cocks for hot and cold water, Gum and Leather Hose for pavements, Branch Pipes and Couplings for pavements, Iron and Lead Pipe of all sizes, Gas-Fixtures of every kind, embracing a full assortment of Chandeliers, Pendants, Brackets, &c., &c., &c., manufactured of the best quality of materials, and of the latest and most approved patterns. DANIEL D. MORETON.

April 11, '58 15

## MANUFACTURES.

### WILLIAMSPORT PLANING MILL,

BETWEEN THE

**Sunbury & Erie Railroad and the Canal,**

(Opposite the Furnace, Williamsport, Penna.)

GEO. S. BANGER & CO., Wholesale and Retail Dealers and Manufacturers of white and yellow pine flooring boards, sash, doors, blinds, shutters, siding, wood mouldings, &c. Jig and scroll sawing, fancy and plain. All descriptions of turning and planing done with promptness, and in the best manner.

February 27, '58 9-1y

### NOTICE.

**To Coal Operators and Schuylkill County Merchants.**

SMOKING TOBACCO, by Steam power—600lbs a day, at Hamburg. Smoking Tobacco and Segar Manufactory, on hand and ready for sale.

200 barrels sweet scented Smoking Tobacco.

200,000 Half Spanish Segars.

200,000 Sixes, Spanish Segars.

100,000 Seed and Extra Segars.

Orders thankfully received and promptly attended to. Terms easy. MARY ANN MOYER, Hamburg, Berks County, Pa.

Sept. 5, '57 36-tf

### EXTENSIVE MARBLE YARD, Mahantongo Street, Pottsville, Pa.

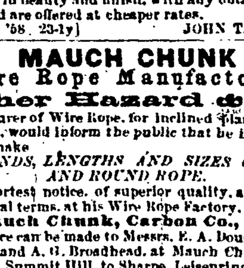

THE subscriber is prepared, at his old stand, to furnish all kinds of materials in his line, for building purposes—plain and ornamental. He invites particular attention to the Tomb Stones and Monuments of his manufacture. They can be had in every variety of style, and will compare favorably, in beauty and finish, with any obtained elsewhere, and are offered at cheaper rates.

June 5, '58. 23-1y] JOHN T. LANG.

### MAUCH CHUNK Wire Rope Manufactory,

**Fisher Hazard & Co.,**

Manufacturers of Wire Rope, for inclined planes, shafts, slopes, &c., would inform the public that he is now prepared to make

ALL KINDS, LENGTHS AND SIZES OF FLAT AND ROUND ROPE.

At the shortest notice, of superior quality, and on the most liberal terms, at his Wire Rope Factory.

**Mauch Chunk, Carbon Co., Pa.**

Reference can be made to Messrs. E. A. Douglas, N. D. Cortright and A. G. Broadhead, at Mauch Chunk; to N. Patterson, Summit Hill, to Sharpe, Leisenring & Co., Tilmore, Lauderman & Co., Pa., and in fact, nearly all the operators in the Region who have been using his ropes.

August 14, '58 [August 8, '57 32-1y] 33-

### CARRIAGE FACTORY REMOVED.

THE undersigned respectfully embrace this opportunity of informing the public that they have removed their extensive Carriage Factory, from Mauch Chunk street, where they have been since the late fire, to their New, Large and commodious building, in Morris' Addition, on the old site, where they are prepared to turn out CARRIAGES EQUAL TO THE BEST IN THE STATE and ready to accommodate their customers and all those who may favor them with their patronage. An entire new and well selected stock of materials and the same old hands will enable them to do work which in elegance and durability cannot be surpassed.

They will continue to attend to the business hereafter as before, with determination to give general satisfaction.

☞All orders will receive prompt attention.

☞Repairing done at the shortest notice.

July 18, '57 29-1y ABBRIGHT & BURKHARD.

### POTTSVILLE Saddle and Harness Manufactory.

I HEREWITH invite your especial attention to my very extensive stock of Ready Made Saddlery, Harness, Collars, &c., embracing the largest variety of styles and qualities ever offered for sale in this county, and at prices that will compare favorably with those of any other house in the trade.

Having been, for some years past, in the habit of purchasing my Raw Material exclusively for Cash, I find myself now in the possession of advantages from this cause not enjoyed by the trade generally, and feel that I can, with confidence, solicit the trade of all classes of dealers; and my arrangements for the coming season's trade are based upon even a larger amount of business than I have hitherto done, you can, therefore rely upon finding at my establishment everything that is required in my line.

Orders by mail are respectfully solicited, and the goods sent warranted to give satisfaction, both as to price and quality. LEFEVER WOMELSDORFF.

Opposite Episcopal Church, Centre street, Pottsville.

March 7, 1857 10-1y

E. T. ELLRICH. CHAS. A. GUNDAKER. F. F. MENDE.

That which has long been sought for in Pottsville, can now be had by going to

### E. T. ELLRICH & CO'S

(Successors to E. T. Taylor.)

**Cheap Fashionable Clothing, Merchant Tailoring, and General Furnishing Store,**

Corner of Centre and Mahantango streets, where can be found the largest assortment of cloths, cassimeres, vestings, furnishing goods, and ready-made clothing ever offered to the citizens of Pottsville, which has been selected with great care from the largest houses in Philadelphia and New York. We buy for cash, and will sell for cash, at the very lowest prices. We desire to call particular attention to our customer department, being all practical tailors, having long experience in the first houses of Paris, Philadelphia and Boston, we feel confident that our garments cannot be surpassed for neatness of style, beauty and fit, by any houses in the cities, much less in Pottsville. Our furnishing department is supplied with all the latest styles of gentlemen's furnishing goods. Shirts made to order on scientific principles, by one of the first houses in Philadelphia, and warranted to fit.

☞Remember the place—Corner of Centre and Mahantango streets. May 29, '58 22-tf

### NEW PATENT WATER-WHEEL.

THE undersigned are manufacturing a new kind of Water-Wheel, patented May 11th, 1858, by J. H. FAIRCHILD, of Vermont. It involves an entirely new principle of obtaining power, and of controlling the water by which we obtain a greater maximum power than is afforded by any other advantages of this Wheel now in use. Some of the advantages of this Wheel are:

1st. We obtain the entire weight of the water, and have the advantage of the full head and fall from water to water.

2d. There is less dead weight to move, the wheel and shaft weighing less than 150 lbs.

3d. It surpasses all other wheels in motion, velocity and power.

4th. It is perfectly under the control of the workmen—either when used to drive a large or small amount of machinery—as the strength of the wheel is not diminished by reducing its motion, since it depends upon the weight of the column of water below the wheel, which always remains about the same.

5th. It occupies less space than any other wheel, is placed inside the flume near the surface of the water and is never affected by frost.

6th. The wheel is very durable, being made of iron, and can be put in any place and attached to Saw Mills, Grist Mills and machinery of all kinds with less expense than any other wheel, the velocity of the wheel is such, that the expense of gearing up is avoided for nearly all purposes.

Together with the advantages above stated, we are ready to warrant the Wheel to possess a power equal to the following figures, for each foot fall of water:—

| | | | |
|---|---|---|---|
| 9 inch wheel | " | 66.100, | horse power. |
| 10½ " | " | 1.24.100 | " |
| 12 " | " | 1.66.100 | " |
| 13½ " | " | 2. | " |
| 15 " | " | 2.48.100 | " |
| 16½ " | " | 2.90.100 | " |
| 18 " | " | 3.30.100 | " |
| 19 " | " | 3.70.100 | " |
| 21 " | " | 4.44.100 | " |
| 22 " | " | 5.40.100 | " |
| 24 " | " | 6.34.100 | " |
| 28 " | " | 7.30.100 | " |
| 30 " | " | 8.60.100 | " |

Wheels of the above sizes can be so constructed as to perform 3,000 revolutions per minute. When sold, are complete with gate, pully and shaft, so that the purchaser has only to place it in the flume, which can be done by one man in two or three days.

The undersigned will put them in any place at their expense, and if they do not perform as above, will take them out and make the flume as good as before the wheel was put in. The Wheels can be afforded at a less price, than any other wheels now in use. Troy, August 25th, 1858. DAKIN & STURGESS.

Corner Mechanic and Grand Division sts.

September 1, '58 35-tf

### SOLOMON HOOVER, Wholesale and Retail

DEALER in Stoves, Ranges, Heaters, Tin Ware, Hollow Ware, Britania Ware, Brass Ware, French Ware, and Cutlery, Range Boilers, Portable Ranges, Gas Ovens, Summer Furnace, &c., &c., has added to his former stock of Stoves a variety of new patterns of Kitchen Ranges of which he can give the highest recommendation.

He calls particular attention to his new style of Heater which he is confident will make the best Heater that has ever been used in this part of the country, also, a variety of new patterns of Cooking, Parlor, and Hall Stoves. He calls particular attention to his sheet iron Parlor Stove, it is an improvement on the Kisterbach, which he is confident is the best stove in use. He has now the largest stock of the above articles (too numerous to mention,) that has ever been offered in this part of the country. He invites his friends and customers to call and examine for themselves, feeling confident that he can suit them in quality and price; he flatters himself that he has had much experience in his line of business, therefore he feels confident that he cannot be surpassed in quality or cheapness.

☞Roofing and Spouting and all kind of jobbing done at the shortest notice.

Centre street, 5 doors above Market, west side, Pottsville.

October 2, '58 40-

☞All wanting to emigrate to a mild climate, good soil, and fine market, see advertisement of Hammonton Lands.

## MISCELLANEOUS.

☞To all wanting Farms, see advertisement of Hammonton Lands.

### MELODEONS!

A beautiful rich toned Five Octave MELODEON, Rose Wood Piano style, for sale cheap at B. BANNAN'S Book and Music Store.

☞All wanting to emigrate to a mild climate, good soil, and fine market, see advertisement of Hammonton Lands.

### IMPROVED COTTAGE SEWING MACHINE!

(PATENTED 1858.)

SEWING THREE DIFFERENT KINDS OF STITCH, using one or two threads, and making a seam which will not rip even if every fourth stitch be cut. It will hem, fell, bind or gather, with equal facility, and is so simple in its mechanical arrangements that any person may learn to use it in an hour. By this Machine any fabric can be sewed, from the finest cambric to the heaviest leather, with either cotton, silk or linen thread.

☞Price, from $35 to $40.☜

AGENCIES will be granted to responsible parties on the most liberal terms, by addressing, (inclosing one stamp) WILLIAM C. WILLMARTH, General Agent, No. 31 South SIXTH Street, Philadelphia.

November 6, '58 45-6teow

☞To all wanting Farms, see advertisement of Hammonton Lands.

### FAIRBANK'S SCALES

THE subscribers, agents for the manufacturers, have just received a new article called the "Union Counter Scale," calculated to weigh from ½ an ounce to 240 lbs. For sale at the York Store. E. YARDLEY & SON.

Pottsville, April 28th, 1858 17-

☞To all wanting Farms, see advertisement of Hammonton Lands.

### FARM LANDS FOR SALE!

25 MILES from PHILADELPHIA, by Railroad, in the State of New Jersey. Soil among the best for agricultural purposes, being a good loam soil, with a clay bottom. The land is a large tract, divided into small farms, and hundreds from all parts of the country are now settling and building. The crops can be seen growing. Terms from $15 to $20 per acre, payable within four years by instalments. To visit the place—leave Vine street Wharf, at Philadelphia, at 7½ A. M., by Railroad, for Hammonton, or address R. J. Byrnes, by letter. See full advertisement in another column.

☞To all wanting Farms, see advertisement of Hammonton Lands.

### BAR AND RAILROAD IRON.

THE subscribers have now on hand and will sell for CASH, at the lowest market price, a large stock of the best quality merchant Bar Iron, Flat Bar Railroad Iron, and light T rails, for mines. E. YARDLEY & SON.

Pottsville, November 28, '57 48-

### PELTON'S MAPS FOR SCHOOLS.

THE subscriber, Agent for the Publishers, furnishes these maps at the lowest cash prices, a little cheaper than they can be obtained in Philadelphia, and carriage saved. B. BANNAN. Wholesale and Retail Bookseller, Pottsville.

☞B. Bannan is also Agent for Sanders's School Books, and sells them at the Publisher's prices, in Pottsville, wholesale and retail.

September 25, '58 39-

### "THE HAMMONTON FARMER,"

A NEWSPAPER devoted to Literature and Agriculture; also, setting forth full accounts of the new settlement of Hammonton, in New Jersey, can be subscribed for, at only 25 cts. per annum. Inclose postage stamps for the amount. Address to Editor of the Farmer, Hammonton, Atlantic County, N. Jersey. Those wishing cheap land, of the best quality, in one of the healthiest and most delightful climates in the Union, see advertisement of Hammonton Lands.

☞All wanting to emigrate to a mild climate, good soil, and fine market, see advertisement of Hammonton Lands.

### PUBLIC SCHOOL REPORTS, REQUISITES, &c.

WE invite the attention of Teachers and School Directors to the weekly reports of teachers to parents, just published by the subscriber, different kinds suitable for primary and more advanced schools. Also, Monthly Reports for Teachers to Directors, School Registers simple and cheap, hints to School Teachers, together with many other school Requisites, all of which will be sold at the lowest rates.

Teachers and School Directors will please call at our store and examine them. B. BANNAN. Cheap Printer, Bookseller and Binder.

September 25, '58 39-

### PIANOS AND MELODEONS of the best Manufacture—Warranted,

FOR SALE BY THE subscriber. All Pianos and Melodeons sold by him will be warranted—if not what they are represented, they can be returned.—All kinds of Melodeons will be sold at Manufacturers' cash prices in Pottsville, by which the purchaser saves the carriage and risk of transportation. Pianos will be sold from $10 to $20 less than regular city prices according to the value of the instrument. Those who prefer it by calling on us, and receiving a letter of credit, can make their own selections at the Manufacturers, ascertain the prices, and we will furnish the instrument selected at the above rates. If there is any doubt in this matter—all we have to say is—TRY US. B. BANNAN.

☞All wanting to emigrate to a mild climate, good soil, and fine market, see advertisement of Hammonton Lands.

### WM. THOMPSON,

Banker and Dealer in Exchange,

Opposite the Episcopal Church, Pottsville, Pa.

UNCURRENT Money, Gold and Silver, Land Warrants, &c., bought and sold. Will strictly attend to all collections entrusted to his care—negotiate business paper, loans, stocks, and all other securities. Money received on deposit and interest allowed.

References—Messrs. DREXEL & Co., Philadelphia; Hon. C. W. HEGINS, Pottsville; JOHN SHIPPEN, President Miners' Bank, Pottsville; BURD PATTERSON, Esq., Pottsville, and C. LOESER, Esq., Pottsville.

Pottsville, November 7, '57 45-

### REMOVAL.

THE UNDERSIGNED, in order to reduce their expenses and avoid increased rent, so as to enable them to sell goods at prices suited to the times, have removed from the Stone Store House of Seltzinger & Wetherill, to the building adjoining the bridge on Coal street, which will hereafter be known as the "One Price Island Store," where their old customers and the public generally will find a general assortment of all kinds of goods, such as

| | | |
|---|---|---|
| Dry Goods, | Flour, | |
| Groceries, | Feed, | |
| Hardware, | Salt, | |
| Queensware, | Fish, | |
| Provisions, | Plaster. | |

All of which will be sold at the lowest prices for cash only. MATTSON & RABER.

Port Carbon, January 30, '58 5-1y

### A GOOD BARGAIN CAN BE HAD!

THE SUBSCRIBER offers at private sale the old established works known as

**The Franklin Iron Works,**

situated in the borough of Port Carbon, Schuylkill Co., Penna.

The property consists of turning lathes, planing machines, three new engines, blacksmith's tools, foundry tools and flasks, with other tools of every description necessary for conducting the business, a large and valuable assortment of patterns of the most approved machinery now used in the region and a large stock of new castings and raw material. Possession given immediately.

The property will be sold on reasonable terms, and to any person wishing to engage in the business presents an opportunity seldom offered.

For further particulars inquire of the undersigned at St. Clair, or between the hours of 11 A. M. and 2 P. M., at Kirk & Baum's office, Pottsville. J. S. KIRK.

St. Clair, Feb. 24, 1858 9-tf

### SPRING STOCK OF BOOTS AND SHOES, At Wholesale and Retail.

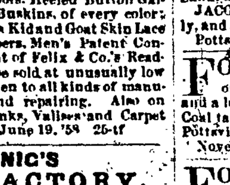

DANIEL SCHERTLE desires to call the attention of the public to his extensive assortment of Boots and Shoes, manufactured under his own inspection, especially adapted to the Coal Region, and offered for sale at his Store on CENTRE STREET, above High, and opposite the Public School House. He has on hand a well assorted stock of Miners' Boots and Shoes, Men's and Boys' Calf, Goat and Kip Boots and Brogans of every description; Women's, Misses' and Children's Gaiter Boots, Heeled Button Gaiters, Half Gaiters and Lasting Buskins, of every color; Women's, Misses' and Children's Kid and Goat Skin Lace Boots, Buskins, Ties and Slippers, Men's Patent Congress Boots. Also an assortment of Felix & Co.'s Reading Works. All of which will be sold at unusually low prices. Particular attention given to all kinds of manufactured and customer work and repairing. Also on hand, a fine assortment of Trunks, Valises and Carpet Bags.

Pottsville, June 19, '58 25-tf

### J. L. MENNIG'S MOROCCO FACTORY,

And Leather and Shoe Binding Store,

Railroad street, between Callowhill and High streets, POTTSVILLE, PA.

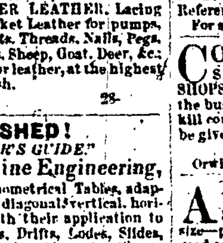

He respectfully informs his old customers, and the public generally, that he continues to manufacture ALL KINDS OF MOROCCO, Kids, Straits, French Morocco, Shoe, Hat and Book Bindings, Pink Lining and Roans of all colors. He has also on hand a general assortment of all kinds of LEATHER, Oak tanned Sole and Red Sole Leather, Slaughter Kips, French and City Calf Skins, MINERS' UPPER LEATHER, Lacing Leather for belts, and good Bucket Leather for pumps, and an extensive variety of Lasts, Threads, Nails, Pegs, Clamps, &c. All kinds of skins, Sheep, Goat, Deer, &c., also, Sumac taken in exchange for leather, at the highest market prices, or paid for in cash.

Pottsville, July 10, '58. 28-

### JUST PUBLISHED!

"PRACTICAL MINER'S GUIDE."

A TREATISE on Mine Engineering, comprising a set of Trigonometrical Tables, adapted to all purposes of oblique or diagonal, vertical, horizontal, and traverse Dialling, with their application to the dial exercise of Shafts, Adits, Drifts, Lodes, Slides, Levelling, Inaccessible Distances, &c. Also, a treatise on the Art and Practice of Assaying Metals, with Tables, which exhibit at one view the value of Assayed Ores; rules for calculating the power of Steam, Water, and Cornish Pumping Engines; quality, manufacture, and choice of Cordage and Wire Rope for Mine Service; on Gases, Ventilation and Lighting of Mines, boring Artesian Wells, &c., &c., together with a collection of Essential Tables, Rules, and Illustrations, exclusively applicable to Mining Business. The whole illustrated, introduced and exemplified in the most plain and practical manner, from the latest and best authorities. Price—$2 37, by mail. Published by GEO. M. NEWTON, At the Office of the Mining Magazine, No. 1 Spruce street, New York.

And for sale at B. BANNAN'S Bookstore, Centre street, Pottsville.

September 18, '58 38-3m

## DISSOLUTIONS.

DISSOLUTION OF PARTNERSHIP.—Notice is hereby given that the partnership lately existing between the undersigned, under the firm of DERBY & NUTTING, in the Foundry, Machine and Car Manufacturing business, has been this day dissolved by mutual consent. The business, in all its branches, will hereafter be carried on by J. L. Nutting. All debts due the said firm are to be collected by him, and all demands against said firm are to be presented to him for settlement. I. F. DERBY, J. L. NUTTING.

Pinegrove, Nov. 2d, '58 48-6t

DISSOLUTION OF PARTNERSHIP.—Notice is hereby given that the partnership lately subsisting between Abraham Saylor and Gottlieb Schaubel, in the wood and timber business, in Wayne township, Schuylkill county, was dissolved on the Tenth day of November, A. D., 1858, by mutual consent. All debts owing to the said partnership are to be received by said Gottlieb Schaubel, and all demands on said partnership are to be presented for payment to the said Gottlieb Schaubel, by whom the same business is hereafter to be carried on. ABRAHAM SAYLOR, GOTTLIEB SCHAUBEL.

November 20, '58 47-6t

## WANTED.

WANTED.—Eight or Ten Horses or Mules will be taken to Feed through the Winter, on good hay, at $1 per week, by the subscriber, in East Brunswick township, Schuylkill county.

Dec. 4, '58 49-3t*] JNO. RAUSH.

WANTED—A Female Teacher, in Port Carbon School District, in place of Miss Abbe E. Freeland, resigned, commencing 3d of January. Applications may be made to the Secretary previous to December 31, when the appointment will be made.

By order of the Board. GEO. DECK, Secretary.

Port Carbon, December 4, '58 49-3t

SHOEMAKERS WANTED.—Six Shoemakers and a Foreman are wanted immediately, by the subscriber, at Ashland, to whom good wages will be given. None but good workmen need apply.—The foreman must be well acquainted with cutting out work. WILLIAM H. BRIGHT.

Ashland, November 20, '58 47-6t*

WANTED—A competent MALE TEACHER, to take charge of the New Philadelphia Public School, in Blythe township, Schuylkill county. None but one having a certificate of competency from the County Superintendent need apply. Address G. F. JONES, President of the Board.

CHAS. BENSINGER, Secretary.

December 4, '58 49-3t

WANTED—By an experienced Bookkeeper a situation—or employment in any other capacity where a maintenance for his family can be obtained for a few weeks—unforeseen circumstances on the part of his late employer having suddenly deprived him of his former situation. For testimonials and capability please apply to B. BANNAN, Esq.

Pottsville, Dec. 4, '58 49-1t

## NOTICES.

NOTICE.—WHEREAS my wife, CATHARINE, having left by bed and board with out any just cause, all persons are hereby cautioned not to trust her on my account, as I will pay no debts of her contracting. JACOB DRESS.

North Manheim, Nov. 27, '58 48-3t*

"Where We Branch—We Root."

WASHINGTON CAMP, No. 14, of J. S. of A., of Pa., meets every Monday Evening, in third story Thompson's Hall, S. E. corner Market and Second streets, Pottsville; Pa. Board of Correspondence—W. Y. MAIZE; WM. H. SEVERN; CHAS. WILDERMUTH. F. M. HODGSON, P. S. J. PALMER, R. S. January 16, '58 3-1y

NOTICE.—The store accounts, book debts, due bills, &c., of the Palo Alto Store, owned by E. KLEINERT, have been this day assigned to the subscriber. All persons knowing themselves indebted on said accounts will call and make immediate settlement with WILLIAM BENSINGER.

Palo Alto, October 30, '58 44-6t*

NOTICE is hereby given that the subscriber has purchased the entire stock of Goods and Fixtures in the store recently kept by Ephraim Bast, in Schuylkill Haven, Schuylkill county, and the business hereafter will be conducted at the old stand by the subscriber. J. S. BAST.

Schuylkill Haven, December 4, '58 49-3t*

OFFICE MILL CREEK & MINE HILL NAVIGATION & RAILROAD COMPANY.—Philadelphia, December 1, 1858.

The annual meeting of the stockholders will be held at the office of the Company, No. 407 Library street, on Monday, December 27, at 10 o'clock, A. M., at which time an election for officers to serve the ensuing year will also take place. P. C. HOLLIS, Secretary.

December 4, '58 49-4t

OFFICE MT. CARBON & PORT CARBON RAILROAD COMPANY.—Philadelphia, December 1, 1858.

The annual meeting of the stockholders of this Company will be held at the office of the Company, No. 407 Library street, on Monday, December 27, at half past Ten o'clock, A. M., at which time an election for officers to serve the ensuing year will also take place.

Dec. 4, '58 49-4t] P. C. HOLLIS, Secretary.

OFFICE SCHUYLKILL VALLEY NAVIGATION & RAILROAD COMPANY.—Philadelphia, December 1, 1858.

The annual meeting of the stockholders of this Company will be held at the office of the Company, No. 407 Library street, on Monday, December 27, at 11 o'clock, A. M., at which time an election for officers to serve the ensuing year will also take place. P. C. HOLLIS.

December 4, '58 49-4t

ADMINISTRATION NOTICE.—Whereas Letters of Administration to the Estate of ANN WILLIAMS, late of Middleport, Schuylkill co., deceased, have been granted to the undersigned—All persons indebted to said Estate are requested to make payment, and those having claims to present the same for settlement to THOMAS PHILLIPS, Scranton, Luzerne county, Pa.

Or to his Attorney, CHRISTOPHER LITTLE, Pottsville, Schuylkill county, Pa.

December 4, '58 49-6t

BOATMEN TAKE NOTICE.—As there has been a report put in circulation by some evil minded persons throughout the Mines that there are no Stables kept at this place, I now wish to inform my friends and the public generally, that I do keep Stables for the accommodation of Boatmen, and will keep Mules and Horses as cheap as the cheapest, and as good as the best. ☞A fountain of spring water running at the Stable door.

### "ELKIN'S HOTEL,"

New Brunswick, New Jersey,

GEORGE ELKIN, Proprietor.

☞JOHNSON G. ALLDRICH has charge of the Bar.

September 18, '58 38-3m

## FOR SALE & TO LET.

FOR SALE—A lot of DRIFT CARS, &c., at Bellmont, by ELI THOMPSON.

December 4, '58 49-3t*

CHEAP FUEL.—Coke for sale, in large or small quantities, at the low price of 5 cents per bushel. Inquire either at the office, or works of the Pottsville Gas Company. [Nov. 22, '57 47-tf

FOR RENT—A Three Story Brick House, in Market street, above Third. Apply to GEO. HALBERSTADT.

Pottsville, October 2, '58 40-tf

WANTED—A purchaser for a strong, light SULKY, Watson's make, and is nearly as good as new. Will be sold cheap. Apply to FRANCIS B. BANNAN.

Pottsville, November 27, '58 48-3t

FOR RENT—The Old Orchard Flour Mill. It is now in first rate running order. Apply to M. M. MATZ, on the premises, or H. SCHOLLENBERGER.

Pottsville, July 31, '58 31-tf

FOR SALE.—Six pairs of Lumber Trucks will be sold cheap for cash, or note with approved security. Also, a valuable MULE, on the same terms. Apply to JOHN HUGHES, Trustee.

Pottsville, May 12, '58 15-tf

FRESH LIME for sale at all times, at the kilns on the Island, for building purposes, Sand, &c., at the lowest prices. C. M. ATKINS.

JACOB FISHER, Ashland, will fill all orders promptly, and at lower prices than have been charged heretofore.

Pottsville, March 20, '58 12-tf

FOR SALE—One 40 Horse Engine; one 30 Horse Engine; One Breaker; 40 Drift Cars, and a lot of Prop Timber—at the Beaver Meadow Mines. Coal taken in exchange. Apply to P. W. SHEAFER, Pottsville; or to GEORGE BRADER, Beaver Meadows.

November 20, '58 47-3m

FOR SALE—One superior 8 inch pole pump, with column pipes and connections—all ready to be put into the mines. Will be sold low.—Apply at the Tamaqua Iron Works for further information. CARTER & ALLEN.

August 21, '58 34-

FOR RENT.—A convenient dwelling house, with stable, situated in Norwegian street, above Seventh, formerly occupied by John L. Martin. Possession given the first of October next. Enquire of JESSE FOSTER.

Pottsville, September 4, '58 36-

FOR SALE CHEAP—A fine copy of Nicholson's Dictionary of the Science of Architecture, Building, Carpentry, &c., from the earliest ages to the present time, forming a comprehensive work of Reference—illustrated with 230 engravings on steel.

For sale at B. BANNAN'S Book & Stationery Store.

COACH SHOPS AT PRIVATE SALE.—The subscriber offers for sale his COACH SHOPS, with all the necessary requirements situate in the business part of the borough of Orwigsburg, Schuylkill county. A good title and immediate possession will be given. For further information address SAML. H. MADDEN.

Orwigsburg, Nov. 27, '58 48-3t*

A WASHINGTON PRESS FOR SALE.—A second-hand Washington Press, No. 6 size—platen 41½ x 26 inches—bed 48 x 29½ inches—in good order, together with an ink stand with rollers attached, will be sold at a reasonable price. The Press can be seen at Bogg's & Kirk's store, Arch street, above Front, Philadelphia. Address N. D. CORTRIGHT & CO., Trenton, N. J.

September 25, '58 39-3m

TO LEASE—The "TRESCKOW HOTEL"—most excellently situated for a good publican's business, on the junction of turnpike roads leading from Tamaqua and Summit Station to Jeansville, Hazleton and Wilkesbarre; also, to Beaver Meadow Town, &c., &c. Possession to be given on the First day of April, 1859. For particulars enquire of, or address letter to "Mr. G. C. Louis Degenhardt, German Penna. Coal Co., at Tresckow, Tresckow P. O., Banks tp., Carbon county, Pa."

November 27, '58 47-tf

## Poetry.

### ONLY A YEAR.

One year ago—a ringing voice,
A clear blue eye,
And clustering curls of sunny hair,
Too fair to die!

Only a year—no voice, no smile,
No glance of eye,
No clustering curls of golden hair,
Fair but to die!

One year ago—what loves, what schemes
Far into life!
What joyous hopes, what high resolves,
What generous strife!

The silent picture on the wall,
The burial stone,
Of all that beauty, life and joy,
Remain alone!

One year—one year—one little year,
And so much gone!
And yet the even flow of life
Moves calmly on.

The grave grows green, the flowers bloom fair
Above that head;
No sorrowing tint of leaf or spray
Says he is dead.

No pause or hush of merry birds
That sing above
Tells us how coldly sleeps below
The form we love.

Where hast thou been this year, beloved?
What hast thou seen?
What visions fair? what glorious life?
Where hast thou been?

The veil! the veil! so thin, so strong!
'Twixt us and thee;
The mystic veil! when shall it fall
That we may see?

Not dead, not sleeping, not even gone;
But present still,
And waiting for the coming hour
Of God's sweet will.

Lord of the living and the dead—
Our Saviour dear,
We lay in silence at thy feet
This sad, sad year!

## Deferred Matter.

### AN ORPHAN BOY.

A touching case was presented yesterday to the consideration and charity of one of the Good Samaritans who now take care of the sick, relieve the destitute, and feed the starving. A boy was discovered in the morning, lying on the grass in Claiborne street, evidently bright and intelligent, but sick. A man, who has the feelings of kindness strongly developed, went to him, shook him by the shoulder, and asked him what he was doing there.

"Waiting for God to come for me," said he.

"What do you mean?" said the gentleman, touched by the pathetic tone of the answer and the condition of the boy, in whose eye and flushed face he saw the evidence of the fever.

"God sent for father and mother and little brother," said he, "and took them away to his home up in the sky; and mother told me, when she was sick, that God would take care of me.—I have no home, nobody to give me anything, and so I came out here; and have been looking so long up in the sky for God to come and take care of me, as mother said he would. He will come, won't he? Mother never told me a lie."

"Yes, my lad," said the man, overcome with emotion; "he has sent me to take care of you."

You should have seen his eyes flash, and the smile of triumph break over his face as he said,—"Mother never told me a lie, sir; but you've been so long on the way." What a lesson of trust,—and how this incident shows the effect of never deceiving children with idle tales. As the poor mother expected, when she told her son "God would take care of him,"—He did, by touching the heart of this benevolent man with compassion and love to the little stranger.—N. O. Delta.

GENERAL SCOTT AND THE SCOTT LEGION.—We observe that Lieutenant General Scott is about to be the recipient of a beautiful present of the Scott Legion of Philadelphia. It consists of a gilt frame, over three feet high by nearly three feet wide, richly embellished with carving and filagree work, and contains the certificate of membership of Lieut. Gen. Scott in the Legion. The plate is lithographed and printed in colors. On the top is a likeness of Gen. Scott in a medallion, draped with two American flags and two regimental flags bearing the arms of Pennsylvania. On each side, on a pedestal, is a member of the Legion, in the blue uniform worn in Mexico, one standing at a "rest" and the other at "support arms." The pedestals contain the names of the principal battles fought in Mexico. Tapering along each side of the plate are two palm trees, colored true to nature, and at the top are bunches of the prickly pear of Mexico. At the bottom of the plate contains a representation of the Scott Legion monument in Glenwood Cemetery, and in the background appears a battle scene, the storming of the Castle of Chapultepec. The certificate is filled up with the name of the General in a very neat style of penmanship, and is signed by the officers of the Legion.

JUST RETRIBUTION.—Our readers will remember the wholesale corruption which the Legislature, and even some of the judicial and Executive officers of Wisconsin, were long since gave to that State a disgraceful reputation. At the recent election, the people of that State had an opportunity of passing their judgment upon the men concerned in that disgraceful business. Many of these men were announced as candidates for office, and we are happy to say that, with a single exception, every individual tainted with the taint of corruption upon him was beaten by the popular vote. And this notwithstanding the fact that many of the culprits were men of great wealth and social influence. They have all been punished by the people, and it may be safely said that they will take care how they sin in that way in future. These are facts which should be made known not merely for the credit of the State, but of the country at large. As we were all disgraced by the venality of her officials, we are all interested in the vindication of the virtue of her people.

ACCIDENTS IN ENGLISH COLLIERIES.—From the reports of the Government Inspectors upon the various colliery accidents which have occurred in Great Britain during the past year, it seems that they comprised 74 explosions, which caused the loss of 377 lives; 360 accidental falls from roofs and sides of workings, causing a loss of 372 lives; 144 shaft accidents, causing a loss of 163 lives; and 182 miscellaneous accidents, causing a loss of 208 lives. Out of every eight colliers one man met with accidental death; and the rates of death by accident in Great Britain were—for 1,000 colliers, 4.5 per cent.; in Lancashire, 5.2 per cent.; in Staffordshire, probably more; in the mines of Belgium, 2.8 per cent., and in Prussia, 1.6 per cent.

FOLLY.—The warlike demonstration on the part of the Administration against Paraguay, unless some alternative has been left open, which Paraguay can honorably adopt, It will puzzle Mr. Buchanan to show that from active hostilities the United States will reap aught but the dubious credit of having destroyed the shipping and commerce of a vast progressing sister republic, and thrown her back into the helplessness from which she was rescued by President Lopez, who, whatever his demerits in other eyes, has at least the recommendation of being popular with the natives, than whom a more peaceable, contented, and cheerful population is nowhere to be found.

THE Great Falls, N. H., correspondent of the Boston Traveller states that Mrs. George H. Wendell committed suicide in her father's house in that place on Tuesday last. Since the death of her infant, a little more than a year ago, Mrs. Wendell has endured great mental agony—how great none but a mother's heart can fathom. The child sprang from her arms as she was descending a flight of stairs, and was instantly killed. The mother was previously in delicate health, and her mind in consequence yielded more readily to the pressure of grief.

EMANCIPATION IN THE DUTCH COLONIES.—The latest arrival from Europe informs us that a bill had been brought before the States at the Hague for the emancipation of the slaves in Surinam and Curacoa. The first colony is to get eleven millions of florins, the second three millions.—Slaves are estimated for indemnity according to a tariff. A negro on a sugar plantation, 375 florins; on a coffee or cocoa do., 260 florins; on a cotton or rice do., 200 florins. There are 37,740 slaves in Surinam and 9,000 in Curacoa.

## BANNAN'S STEAM PRINTING OFFICE.

Having procured three Presses, we are now prepared to execute JOB and BOOK PRINTING of every description at the Office of the Miners' Journal, cheaper than it can be done at any other establishment in the county, such as

Books, Pamphlets, Bills of Lading, Large Posters, Railroad Tickets, Hand Bills, Paper Books, Articles of Agreement, Time Books, Bill Heads, Order Books, &c.,

At the very shortest notice. Our stock of JOB TYPE is more extensive than that of any other office in this section of the State, and we keep hands employed expressly for Jobbing. Being a practical Printer ourself, we will guarantee our work to be as neat as any that can be turned out in the cities. PRINTING IN COLORS done at the shortest notice.

### BOOK BINDERY.

Books bound in every variety of style. Blank Books of every description manufactured, bound and ruled to order at shortest notice.

UNFORTUNATE NAME.—The town of Buchanan, Johnson county, Texas, was almost entirely destroyed by a tornado on the night of the 23d ult. The hotel and jail were the only buildings left standing. The poor old man of that name who now occupies the Presidential chair, has experienced a tornado of public sentiment in several of the Northern States, destroying every portion of his Lecompton fabric. Bad name. Neither the elements nor mankind fancy it.

STEAM ON THE CANALS.—The double-decked canal steamer Ruggles, with 180 tons of freight, arrived at Buffalo on Friday, from New York, making the run inside of seven days, the actual running time being one day less than that.—The experiments made thus far on the canals, show that steam power is much cheaper than horse power. The trips are made in about half the time formerly occupied, and at about half the cost.

COMMODORE STEWART.—The Navy Department has received a communication from this veteran officer avowing his intention of resigning unless he is restored from his position on the retired list, where he was placed by the naval retiring board. In case he resigns, it is said that he expresses a determination to return to the government sundry presents he has received as tokens of the appreciation of his gallant services in times past.

MR. WHITEHOUSE, in England, informs the directors of the Atlantic telegraph that the clerks in the Valentia office, a short time before their discharge, had maintained a conversation with Trinity Bay at some length, and he declares that with proper management the cable can be made to do enough business to pay 10 per cent. dividend and lay by a reserve of £50,000 in six months.

OF COURSE.—Heenan, the whipped bully, has been restored to his old post, in the New York Custom House, which he vacated to go into training for his fight with the fellow that whipped him. Heenan is one of the heavy men of the Administration.

A MAMMOTH FOUNDRY.—The government of the United States is about to erect a mammoth foundry on the Pacific coast. It will be located at the Mare Island Navy Yard.

TASSO replied to a proposition that he should take vengeance on a man who had injured him, "I do not wish to deprive him either of his goods, his honor, or his life. I only wish to deprive him of his ill-will."

A STORY is told of a person asked another whether he would advise him to lend money to a friend of theirs money. "What, lend? wouldn't You might give him an emetic, and he'd return it."

FROM the small hollow of a ... arise fear, rage, convulsions, tears, oaths, ... of Pandora; many evils as ever flew from ... and not even hope remains behind.

IT requires more magnanimity to give up what is wrong than to maintain what is right; for our pride is wounded by the effort and flattered by the other.

WAR AGAINST CRINOLINE.—The mistresses of the ladies' schools ... have just come to an understanding to ... their pupils wearing crinoline.

AN inquisitive ... who rather admired a fair penitent, asked her name, she replied, with as much wit as ... "Father, my name is not a sin."

THERE ... a heart but has its moments of longing ... for something better, nobler, holier ... knows now.

THEY who apply themselves too much to little things commonly become incapable of great ones.

A success makes a man better than he was who must be a good man indeed.

A FRIEND that you buy with presents may be bought from you.

HE'S armed without that's innocent within.

### MISCELLANEOUS NEWS ITEMS.

MR. MORPHY AND MR. STAUNTON.—It is rumored that the St. George's Chess Club of London requires Mr. Staunton either to accept the proffered challenge of Mr. Morphy or to forfeit the position of chess champion of England. Mr. Morphy's success with the chess players and amateurs of France has been equal to that which he had with those of England.

DISCOVERY OF IRON ORE.—A bed of iron ore has been discovered within the enclosure of the Clinton State Prison, in New York, and the prisoners have commenced working it. They are familiar with the work, as they have been engaged heretofore in the iron mines in the vicinity of the prison. The State has been obliged to pay about $10,000 annually to the owners of those mines, for the privilege of excavating.

A PRESENT.—The American Consul at Bremen has received from the United States, and presented to the party for whom it was intended, a handsome silver speaking trumpet bearing the following inscription:

"The President of the United States to Captain Wilmsen, of the Bremen bark Laura, for his humane, zealous and successful efforts in rescuing one of the passengers and two of the crew of the steamer Central America from the perils of the sea—1858."

A MAMMOTH ARTIFICIAL LAKE.—Mr. Ellet, an engineer, is endeavoring to carry out a great scheme for improving the navigation of the Kanawha River in Virginia, by forming a vast reservoir or mountain lake, to feed that stream during low water. It is proposed to form an inland lake or reservoir between the mountains across the Big Sewell creek, to do which would require a dam nine hundred and forty-five feet long, sixty feet high, four hundred feet thick at the base, and only five feet at the top. The water is to be kept in this lake until it is needed in the Kanawha, when it is to be let off as it is needed to keep up the navigation of the river. The means of letting it off will be by means of locks. The lake thus formed would be about 25 miles long and 1¾ miles wide.

SPEED OF RAILROAD TRAINS.—An American traveler asserts that the speed of the British passenger trains exceeds that of the American, the average there being twenty-eight miles an hour. The weight of these trains is much less than that of the American, and the difference in speed is likewise accounted for by the lighter grades of the foreign lines. Besides this, the tracks are more carefully laid than is usual here; the cuttings are wider, the drainage more thorough, the ballasting twenty-six feet wide and two deep, the cross ties nine feet long, and saturated either with coal tar, kreosote, or sulphate of copper. The rails must uniformly weigh seventy-two pounds per yard, being in height five inches, and much more carefully manufactured than those which are shipped to this country. The good iron is kept for home consumption, while the refuse article is sent to us.

MORPHY, THE CHESS CHAMPION.—The great American champion, Mr. Morphy, has been measuring himself in Europe against a new series of antagonists, belonging to the highest rank of Parisian society, assembled at the palace of Prince Murat. Twelve games were played with the following result:—With the Duke of Brunswick and Count Isoard Mr. Morphy won five games; with the above reinforced by the Count Casabianca Mr. Morphy won five successive games and one drawn; with the Princess Murat and Count Casabianca Mr. Morphy won one game.

He has also played twenty-nine even games with other individuals, of which Mr. Morphy won twenty-five.—Mr. Journoud and M. Riviere (brother of the notorious "gallant Zouave,") won one game and had one drawn, Mr. Morphy winning six games. With M. Laroche Morphy won five games and two drawn; with M. Bancher Morphy won two games, and with M. Journoud, singly, Morphy won twelve games.

RAILWAY CONSUMPTION OF IRON.—According to some recent German statistics on metallurgy, the quantity of wrought and cast iron consumed in 1857 in Europe and America, in the construction of 117,500 kilometres of railway, amounted (on an average of 80 kilos. per metre) to 9,400,000 tons. It is calculated that there is a loss of 133 grammes per kilometre at every passage of the train; and, estimating at ten the number of trains in a day, this would give 133 grammes per metre and per day on 117,500 kilometres, or 156,000 kilogrammes per day, equal to 56,000 tons per annum. Rust consumes an analogous quantity of iron. Thus, every year 112,000 tons of iron return back into the earth in the shape of dust. In 30 years, as the minimum, the rails and accessaries must be renewed, which must necessarily entail a loss ... per cent. on the weight—say, a total loss of 1.1... tons. Every ten years, therefore, there will be—

| | |
|---|---|
| Loss by friction, | Tons 1.1... |
| Loss by renewal (re-working) | ... |
| Total loss, | |

To the above calculation must be added the ... which is the chief material in the rolling stock, and ... figure, and tear of which may be reckoned at an ... number of Basing an approximate calculation on the ... 000 tons of kilometres in the year 1857, a supply of 5 ... in iron is requisite every ten years for the ... annum.—London Artizan.

THE WAY SOME OTHER PEOPLE VOTE.—We sometimes lay before our readers the way the Locofocos vote in some out of the way places, beyond the reach of churches and common schools—in Egypt, for instance—districts in Tioga. We now give the votes in a few of the famous Wilmot county, in this State—a portion of the district represented by Hon. G. A. Grow, District—now ably represented by ... South Carolina, last winter the man who floored Keitt, or his whip over the heads of white men in Congress. These figures are good for sore eyes, and if any Lecomptonites here abouts are thus afflicted, they may find relief and comfort in them:

| 1858. | Republican. GROW. | Lecompton. PARKHURST. |
|---|---|---|
| Charlestown, | 270 | 4 |
| Delmar, | 257 | 0 |
| Sullivan, | 204 | 0 |
| Tioga, | 216 | 3 |
| Elk, | 17 | 0 |
| Knoxville, | 44 | 0 |
| Union, | 124 | 0 |
| Rutland, | 138 | 0 |
| Middlebury, | 173 | 0 |

Talk of your Cass townships and the hit of them—they cannot hold a candle to what an intelligent constituency will do when called to sustain an able and faithful Representative.