[illegible]

ALL ON ACCOUNT OF LOVE.

It has frequently been said that you might as well try to set Niagara Falls on fire with a Lucifer match, as to attempt to prevent a young couple from getting married when they take it into their heads to do so. They will overcome all obstacles to accomplish such a purpose, as the following story will amply demonstrate:

In Manchester a maiden dwelt—
Her name was Phœbe Brown;
Her cheeks were red, her hair was black,
And she was considered by good judges to be by all odds, the best-looking girl in town.

Her age was nearly seventeen,
Her eyes were sparkling bright;
A very lovely girl was she—
And for about a year and a half there had been a young man paying attention to her by the name of Reuben Wright.

Now Reuben was a nice young man
As any in the town;
And Phœbe loved him very dear;
But on account of his being obliged to work for a living, he never could make himself agreeable to old Mr. and Mrs. Brown.

Her parents were resolved
Another she should wed—
A rich old miser in the place—
And old Brown frequently declared that rather than have his daughter marry Reuben Wright, he'd sooner knock him on the head.

But Phœbe's heart was brave and strong;
She fear'd no parent' frowns;
And, as for Reuben Wright so bold,
I've heard him say more than fifty times that, with the exception of Phœbe, he didn't care a—for the whole race of Browns.

So Phœbe Brown and Reuben Wright
Determined they should marry;
Three weeks ago last Sunday night—
They started for old Parson Webster's, determined to be united in the holy bonds of matrimony, though it was tremendous dark, and rained like the old Harry.

But Capt. Brown was wide awake;
He loaded up his gun,
And then pursued the loving pair;
He overtook 'em when they'd got about half way to the parson's, and then Reuben and Phœbe started off upon a run.

Old Brown then took a deadly aim
Towards young Reuben's head,
But, oh! it was a bleeding shame,
He made a mistake and shot his only daughter, and had the unspeakable anguish of seeing her drop right down stone dead!

Then anguish filled young Reuben's heart,
And vengeance crazed his brain;
He drew an awful jack knife out,
And plunged it into old Brown about fifty or sixty times, so that it was very doubtful about his ever coming to life again.

The briny drops from Reuben's eyes
In torrents poured down;
He yielded up the ghost and died;
And this melancholy and heart-rending matter terminated the history of Reuben and Phœbe, and likewise of old Captain Brown.

A FREE-AND-EASY FELLOW.

It was eleven o'clock at night and raining, when Mademoiselle Adelaide, a pretty little Parisian shop-girl, started for her lodgings—without an umbrella. Adelaide might have been quite drenched, had not a polite young gentleman met her in the street, and accosted her very gallantly.

"Mademoiselle," said the polite young gentleman, "it is quite enough to wet your tiny feet and spoil your gaiter boots; I can protect your glossy hair and charming bonnet,—will you be so kind as to accept my arm and a portion of my umbrella?"

"Monsieur," replied the young lady, to this generous proposition, "I really cannot find it in my heart to refuse your offer,—considering the frightful state of the weather; (what an abominable place Paris is, in November!)—provided you put yourself to no inconvenience."

"Inconvenience!—Nothing could give me greater pleasure, I assure you."

The lady took the arm offered by the polite young gentleman, and in a quarter of an hour arrived at her destination.

"Monsieur," said she, "this is where I reside.—I thank you for your kindness, and when you pass by here, if you will take the trouble to come up stairs, I shall be pleased to see you; Mademoiselle Adelaide, sixth story, door on the left, and a rabbit's-foot fastened to the bell-pull."

"As I happen to be in the neighborhood at present," replied the cavalier, "permit me to go up now."

After a moment's hesitation, Adelaide consented, and the polite young gentleman followed her up the six pair of stairs. No sooner had Mr. Merlaux (which was the polite young gentleman's appellation) entered the apartment, than he threw himself into an easy chair, and exclaimed—"*Sacristi!* How sleepy I am!"

"Well, sir," returned the lady; "I would advise you to go to bed, then."

"I'll take your advice," said Merlaux. Hereupon he locked the door, and put the key under the pillow of Mademoiselle's bed, and took off his coat and boots.

"What are you about?" said Adelaide.

"I'm going to bed," replied the other coolly; and suiting the action to the word, he jumped between the open sheets—to the great astonishment, not to say stupefaction of the young lady. It was midnight, and she dared not alarm the house.—What was to be done? In getting into bed, Mr. Merlaux had revealed to his hostess that his shirt was buttoned down the back, which circumstance entirely obliterated the little consideration she might still have entertained for him. He covered himself nicely, and for half an hour spoke not a word. Vanquished at last by the drowsy god, Adelaide threw herself into an easy chair, and was soon asleep. All at once she was awakened by Mr. Merlaux exclaiming in a loud voice—"is there anything to eat here?"

She opened her eyes and saw the polite young gentleman sitting up in the bed. "I believe there is some veal and carrots," she said in reply to his interrogatory.

"Where?" demanded Merlaux.

"In the cupboard."

The polite young gentleman rose and went to the cupboard. At the same time Adelaide again observed that his shirt buttoned down the back, which once more aroused her suspicions. Merlaux devoured the veal and carrots, (there was 42 sous' worth), and then asked for the bread and wine. Upon these being pointed out to him, he emptied the bottle, ate every crumb of bread, got into bed again and went to sleep, whilst the mistress of the house passed an uncomfortable night in a chair. At half-past eight in the morning, Mr. Merlaux awoke. "*Sacristi!*" said he, "how sound I've slept! I may as well get up now. Is there anything to eat here?"

"Monsieur," replied Adelaide, "I didn't wish to make a scandal by having you turned out at midnight, or I would have done so; I have nothing to eat. You have bolted everything. You have behaved like a mean fellow. You wear a shirt buttoned down the back. I don't like your looks. Clear out—*allez-vous en!*"

"Oh, I'll go!" said the polite young gentleman. "I never intrude upon people. It's contrary to my principles. As we know each other, permit me to say that I'm an artist—a painter. I hope you'll recommend me to your friends."

Hereupon he went away; leaving the young lady convinced that no amount of heat to which he may be subjected in this life, nor in any other state of existence supposed to be inflicted upon impudent rascals, can possibly affect the coolness which characterized his proceedings whilst in her society. In the meantime, she has mentioned him to her friends—and particularly to a young butcher, to whom she is engaged to be married. Since the above facts were revealed to the butcher, he has betrayed a remarkable appreciation of the fine arts, and is now making the round of the studios of Paris, in the hope of meeting with a certain profile, which he anxiously desires to "spile."

PADDY'S TRICK.—"I engaged," says a traveller, "a chaise at Galway, to conduct me some few miles in the country, and had not proceeded far when it pulled up at the foot of a hill, and the driver coming to the door, opened it.

"What are you at, man? this isn't where I ordered you to stop," said I.

"Whist, your honor, whist!" ejaculated Paddy, "I'm only desaving the baste. I'll bang the door, he'll think you're out, and cut up the hill like a divil."

The following from the *Boston Post*, is said to be a true copy of a shoemaker's bill received by a gentleman in a neighboring town, whose family consists of four or five daughters:

"Mr. ——— Dr. to J. S———;

To souling Miss Mary,	75
To stamping and welting Miss Susan,	25
To binding and closing Miss Ellen,	14
To putting a few stitches in Miss Jane."	6

DAMAGES vs. REPAIRS.—"Hello, Sharp!" said Pop, meeting him, in the street, "you hobble, my boy. What's the matter with you?"

"Oh, I had my feet crushed through the carelessness of a conductor, the other day, between railroad cars—that's all."

"And don't you mean to sue for damages?"

"Damages?"—no, no. I have had damages enough already. Hadn't I better sue for repairs?"

AN EDITOR describing a lecture to the fair sex, exclaims with enthusiasm—"Three thousand ladies hanging on the lips of one man!"

THE DUTCH are are as famous for bulls as the Irish. "I be lost two cowsh," said Mynheer, "ant von vash a calf, ont two vash a bull."

THE most dangerous kind of bat that flies at night is the "brick bat."

IRON WORKS.

ST. CLAIR.

ST. CLAIR IRON WORKS.
THE subscribers respectfully invite the attention of the business community to their new Foundry and Machine Shop, in the town of St. Clair, Schuylkill county, where they are prepared to build Steam Engines, Coal Breakers, Pumps and Machinery of every pattern. Also, Drift Cars, Iron or Brass castings of any size or pattern. Being practical mechanics (coal operators and others who want machinery would do well to give them a call and examine their work. Orders thankfully received and executed at the shortest notice and on fair and moderate terms. CATHERS, GRIFFITHS & CO.
St. Clair, June 21, '56 25-1y

ASHLAND.

ASHLAND IRON WORKS.
THE SUBSCRIBERS are now fully prepared to furnish, at the Ashland Iron Works, Steam Engines and Pumps of any power and capacity, for mining and other purposes. Coal Breakers of every size and pattern now in use, together with castings and forgings of every description. Coal and Drift Cars of all sizes and patterns, large Truck and Horse Cars,—all furnished at the shortest notice. The subscribers flatter themselves that, inasmuch as every member of the firm is a practical mechanic, they will be able to furnish machinery that will compare favorably with any in the Region. All orders directed to L. P. GARNER & BROS., Ashland, Schuylkill county, Pa., will receive prompt attention.
L. P. GARNER,
MICHAEL GARNER,
JOHN C. GARNER,
JOSEPH GARNER.
Ashland, May 10, '56 19

TAMAQUA.

CARTERS & ALLEN'S IRON WORKS,
Tamaqua, Schuylkill County, Pa.
The Subscribers, proprietors of the above named extensive establishment, announce to the citizens of Schuylkill county, and the public generally, their readiness to turn out any and all kinds of work in their line, at the shortest notice, and in the most satisfactory manner—such as building Steam Engines, manufacturing Railroad and Drift Cars, Pumps, Castings and Machinery of all kinds.
Only the best workmen are employed, and satisfaction may therefore be safely guaranteed. Orders from abroad promptly filled. CARTERS & ALLEN.
Tamaqua, January 27, 1855 4-tf

BEAVER MEADOWS.

BEAVER MEADOW IRON WORKS.
HUDSON & BROTHER, Iron and Brass Founders, respectfully inform their patrons, and the public generally, that they are fully prepared at the above establishment to manufacture Steam Engines of every size; Pumps, Railroad and Drift Cars, and every other description of Iron and Brass Castings suitable for the Coal mining or other business, on the most reasonable terms. Also, Blowing Cylinders for Blast Furnaces and Machine work in general.
Repairing of all kinds done with neatness and despatch at the lowest prices. All work furnished by them warranted to perform well. They would solicit the custom of those who may want articles in their line in this vicinity. All orders will meet with immediate and prompt attention.
S. W. HUDSON,
W. B. HUDSON.
March 4, 1854 9-1y

DONALDSON.

DONALDSON IRON WORKS.
COX, JONES & CO. respectfully invite the attention of the business community to their new Foundry and Machine Shop, in the town of Donaldson, Schuylkill county. They are now ready to execute all orders for machinery, such as steam engines, pumps, coal breakers, mill gearing for grist and saw mills, railroad and drift cars, &c., &c.
Being practical mechanics, we flatter ourselves that all work done at the Donaldson Iron Works will give such satisfaction as will secure the future custom of their patrons. Orders thankfully received and executed at the shortest notice, and on reasonable terms.
PETER COX,
ALFRED JONES,
LEWIS MILLER.
February 2, 1856 5-

MINERSVILLE.

DEHAVEN'S IRON WORKS,
Minersville.
THE Subscriber is prepared to manufacture STEAM ENGINES of any power, Pumps of any capacity, and Coal Breakers of every description; as well as every other kind of machinery used in Mines, Breakers, Furnaces, Rolling Mills, Saw Mills, &c.
From the facilities possessed for manufacturing, and from long experience in the business, work can be turned out at this establishment, at the very lowest prices, and of a superior quality.
Persons desirous of putting up machinery of any kind, are invited to call and examine patterns and become acquainted with prices before contracting elsewhere.
Orders of every kind are solicited, and strict attention will be given to their prompt execution.
WILLIAM DEHAVEN.
Minersville, December 9, 1854 48-tf

TREMONT.

TREMONT IRON WORKS,
Tremont, Schuylkill County, Penna.
The Subscribers respectfully invite the attention of the business community to their New Machine Shop and Foundry, erected in the town of Tremont, and under the superintendence and management of Messrs. E. Batdorf and Philip Umholtz, where they are prepared to execute all orders for Machinery of Brass and Iron, such as Steam Engines of any power, Pumps of any capacity, Coal Breakers of every description, all kinds of Gearing for Rolling Mills, Grist and Saw Mills, Drift Cars, and all kinds of Railroad Castings, such as Chairs for Flat and T Rails, Frogs, Switches, and all kinds of Cast and Wrought Iron Shaftings. Mr. Umholtz being a practical Mechanic, and having had the confidence and experience for many years in the Coal Region, persons desirous of putting up Machinery of any kind, are invited to call and examine our patterns and superior quality of work, and become acquainted with prices at these Works, before contracting elsewhere. Orders of every kind thankfully received, and strict attention will be given to their prompt execution, having several 15, 20, 30, 40, and 60 horse Engines on hand.
Jan. 6, 1856 1-1y C. A. & A. M. SELTZER.

PORT CARBON.

FOUNDRY & MACHINE SHOP,
Port Carbon, Schuylkill Co., Pa.
T. H. WINTERSTEEN announces his readiness, from the complete outfit of the above named establishment, to supply all orders in the line of business—such as for Steam Engines, Railroad and Drift Cars, Pumps, Coal Breakers, Castings and Machinery of every pattern. He warrants his work to give satisfaction, and accordingly solicits patronage at home and abroad. Jan. 27, 1855. 4-1y

FRANKLIN IRON WORKS.
THE subscribers announce to the Public that they are the Proprietors of the Franklin Works, Port Carbon, lately carried on by S. Sillyman, where they continue to manufacture to order, at the shortest notice, Steam Engines, Pumps, Coal Breakers and Machinery of almost any size or description, for mining or other purposes. Also, Railroad and Drift Cars, Iron or Brass Castings of any size or pattern. Orders are respectfully solicited. GEO. B. FISSLER & BRO.

Franklin Shovel Works.
The subscribers continue to furnish the Colliers and Dealers of Schuylkill County, with Shovels of all kinds, at the lowest Philadelphia prices. Attention is particularly called to their Coal Shovels. Orders for Shovels of any size or pattern promptly attended to.
GEO. B. FISSLER & BRO.
Port Carbon, August 21, 1852. 34-tf

POTTSVILLE.

FOUNDRY AND MACHINE SHOP,
Steam Car Factory, &c.
NOTICE.—The business of the late firm of SNYDER & MILNES will be continued by the subscriber in all its various branches of Steam Engine building, Iron Founder, manufacture of all kinds of Machinery, for Rolling Mills, Blast Furnaces, Railroad Cars, &c., &c. He will also continue the business of Mining and Selling the celebrated *Pine Forest White Ash* and *Lewis and Spohn Veins Red Ash Coals*, being sole proprietor of these Collieries. GEORGE W. SNYDER.
January 21, 1854 3-tf

TO COAL OPERATORS & MINERS.
Pioneer Boiler Works.
The subscribers respectfully invite the attention of the business community to their Boiler Works on Railroad street, below the Passenger Depot, Pottsville, Pa., where they are prepared to manufacture BOILERS OF EVERY DESCRIPTION.
Smoke Stacks, Air Stacks, Blast Pipes, Gasometers, Drift Cars, &c., &c. Boilers on hand.
Being practical mechanics, and having for years devoted themselves entirely to this branch of business, they flatter themselves that work done at their establishment will give satisfaction to all who may favor them with a call.—Individuals and Companies will find it greatly to their advantage to examine their work before engaging elsewhere.
May 5, 1853 19-tf JOHN & JAMES NOBLE.

POTTSVILLE ROLLING MILL.
THE SUBSCRIBERS respectfully announce to the public that their new Rolling Mill is now completed and in full operation, and that they are prepared to supply all kinds of Bar Iron of various sizes which they will warrant to be superior in quality to any obtained from abroad, at the same prices.
They also manufacture T Rails, for the use of the Collieries and Lateral Roads, weighing from 21 to 50 lbs. per yard, made of the best Iron, and which will be found much cheaper than the imported article.
Being practical mechanics, and having had considerable experience in the Iron business, they flatter themselves that they can give entire satisfaction to purchasers, and also make it their interest to patronize home manufactures. JOHN BURNISH & CO.
December 6, 1851 49-tf

WASHINGTON IRON WORKS.
Pottsville, Pa.
THOS. & JAS WREN respectfully invite the attention of the business community to their New Machine Shop and Foundry erected between Coal and Railroad streets, and fronting on Norwegian street, where they are prepared to execute all orders for machinery of Brass and Iron, such as Steam Engines, all kinds of Gearing for Rolling Mills, Grist and Saw Mills, Single and Double acting Pumps, Coal Breakers, Drift Cars, all kinds of Railroad Castings, such as Chairs for Flat and T Rail; Frogs, Switches, &c.; all kinds of cast and wrought Iron Shafting. Being practical mechanics, and having made the demands of the Coal Region their study for years, also all kinds of Machinery in their line of business, they flatter themselves that work done at their establishment will give satisfaction to all who may honor them with a call. All orders thankfully received and promptly executed, on the most reasonable terms.
THOMAS WREN, JAMES WREN.
Nov. 22, '56 47-tf

PALO ALTO ROLLING MILL.
THE Subscribers beg leave to announce to their friends and the public, generally, that their new Rolling Mill at Palo Alto is now complete, and in full operation, and that they are prepared to furnish T rails of various patterns, weighing from 22 to 70 lbs per yard. Also, different sizes of flat, square and round merchants' bar iron.
Orders for rails or bar iron are respectfully solicited, and will meet with prompt attention if left either at the Rolling Mill, Bright & Lerch's Hardware Store, Centre street, or at their office. HAYWOOD, LEE & CO.

OFFICE—N. E. corner Centre and Market streets, 2d story, Pottsville, January 1st, 1856.—The undersigned have this day formed a co-partnership under the style and firm of HAYWOOD, LEE & CO., for the purpose of manufacturing Railroad and Bar Iron, at their Palo Alto Rolling Mill.
BENJAMIN HAYWOOD,
RICHARD LEE,
GEORGE BRIGHT,
WM. HARRIS.
The business of the late firm of Lee, Bright & Co., will be settled by the firm of Haywood, Lee & Co.
Jan. 1, '56 1-tf

PLUMBAGO OR GRAPHITE PAINT.
THIS Paint is manufactured of Pure Linseed Oil and Graphite, the Plumbago or Black Lead of commerce. The article is highly recommended to boat owners, as it resists the action of salt water, &c., also to boiler and iron manufacturers of every description, machinists, &c., for tin and other roofs, and in fact for any purpose when it is desirable to preserve tin—protect Wood from fire, and also to preserve wooden work. One coat of this paint is as durable as four coats of the ordinary paint. Boilers painted inside with a good coat of this paint will be fully protected from corrosion. Price in cans, from 1 to 35 lbs., 12½ cents per lb. In casks of 300 to 500 lbs. 10 cents per pound.
Painters can procure a small quantity for trial.
For sale wholesale and retail by B. BANNAN,
Sole agent for the manufacturer in Schuylkill county.

WATER METRES.
THE Subscriber having been authorised by the manufacturers of Water Metres, will supply all orders left with them, at their prices.
E. YARDLEY & SON.
Pottsville, August 30, '56 35-

PAPER BAGS.
PATENT MACHINE-MADE Paper Bags, to hold from 1 to 20 pounds, for Grocers, Druggists and others, for sale by E. GARRIGUES.
November 8, '56 Centre street, Pottsville. 45-tf

BOOTS, SHOES, &c.

SHOES, BOOTS, TRUNKS AND Traveling Bags.
DANIEL SCHERTLE, Boot and Shoe Manufacturer, and general wholesale and retail dealer, respectfully invites the attention of his customers to the large and substantial stock of Children's shoes, Ladies' wear, Gentlemen's dress boots, gaiters, &c., together with the general assortment of boots, shoes, trunks and carpet bags which he has now on hand at his establishment,
One door above the corner of High and Centre streets, opposite the Watch House.
N. B.—Miners' Shoes and Boots made to order at the lowest prices, at the shortest notice, and manufactured from the best of materials. Everything in the Shoemaking line furnished with despatch, and warranted to give satisfaction. Try him, and you will not be disappointed.
Pottsville, April 5, 1856 14-1y

PLUMBING.

GAS-FITTING, PLUMBING &C.
SMITH & DOWNING, BURNT OUT on the 10th have re-opened an establishment, for the above business, in Silver Terrace, where they will be thankful for orders, and promise prompt attention and satisfactory work.
Pottsville, October 28, 1854 43-tf

PLUMBING ESTABLISHMENT.
H. DICKINSON respectfully announces to the public that he has purchased the entire stock of the late firm of Moreton and Dickinson, and intends carrying on the plumbing business in all its branches at the old Stand under the Pottsville House, where he hopes by attention to business, he may be able to merit a share of the public patronage. He will guarantee his work to be as good, and it will be done on as reasonable terms, as can be done elsewhere.
Give him a trial.
H. DICKINSON.
(August 27, 1855 53-tf)
Pottsville, Jan. 5, '56 1-tf

HARDWARE.

ALL sorts of T Rails, from 22 to 60 pounds per yard, on hand and for sale by
Dec. 8, 1855 49- E. YARDLEY & SON.

ALCOHOL, Fluid, Camphene, Turpentine, &c. for sale by J. T. HANNUM.
Schuylkill Haven, August 23, '56 34-

10 TONS Zinc Paints, and White Lead, for sale by J. T. HANNUM.
Schuylkill Haven, August 23, '56 34-

FOR SALE—A large quantity of 2d hand slope Chain for sale, of various sizes from ½ inch to 1¼ inches in diameter.
Dec. 8, 1855. 49- E. YARDLEY & SON.

OHIO Mineral Paints, Chrome Green, Chrome Yellow—dry and in Oil, and COLORS of every description, for sale by J. T. HANNUM.
Schuylkill Haven, August 23, '56. 34-

100,000 lbs. Peruvian Guano for sale, by the bag or ton, at Schuylkill Haven, by J. T. HANNUM.
Schuylkill Haven, August 23, '56 34-

20,000 FEET Window Glass; also, Looking Glass Plates, and Putty, for sale by J. T. HANNUM.
Schuylkill Haven, August 23, '56 34-

FUN AHEAD!—Just received, a large assortment of Bentgen's Patent Skates: come and see them. Boys' Sleds. Rough and Plated Sleigh Bells, at STICHTER & THOMPSON'S.
Pottsville, December 6, '56 49-

SAUSAGE CUTTERS & STUFFERS. Choppers, Cleavers, Scale Beams, Lbl Balances, with bow and swivel. Blocks and Pulleys, Rope, &c., at STICHTER & THOMPSON'S.
Pottsville, December 6, '56 49-

PREMIUMS AWARDED to Bright & Lerch, at the Schuylkill Haven and Orwigsburg Fairs, for the largest and best assortment of Hardware and Cutlery. Call and examine their stock before purchasing elsewhere.
Pottsville, October 18, '56 42-

AGENCY for the Reading Agricultural Machine Shop.—Having the agency for the widely celebrated Agricultural implements manufactured at this shop, I invite the attention of farmers, and can furnish them with these goods at manufacturer's prices—freight added. FRANK POTT.
Pottsville, June 23, '56 26-

LIGHTNING RODS AND POINTS.
JUST received, an assortment of Lightning Rods and Points, with fixtures complete, which any farmer can put up—and for sale cheap by
June 21, '56. 25-tf BRIGHT & LERCH.

J. T. HANNUM
WHOLESALE & RETAIL Dealer in Paints, Oils, Varnishes, Turpentine, Camphene, Alcohol, Burning Fluid, Looking Glass Plates, Window Glass, Putty, Gum Hose, Gum Belting, Peruvian Guano, Oakum, Pitch, Tar, Rosin, &c., &c., at Philadelphia prices—opposite the Swan Hotel, Schuylkill Haven.
N. B.—The patronage of retail dealers, and the public generally, is respectfully solicited. Orders filled and sent with dispatch to all parts of the country.
Schuylkill Haven, August 23, '56 34-tf

MORRIS, JONES & CO.,
IRON & STEEL MERCHANTS,
Market and Sixteenth Streets, Philadelphia,
Have always on hand and for sale
BEST ENGLISH REFINED IRON—Full assortments of "Bagnalls," and other favorite brands. BEST AMERICAN BARS—ordinary sizes, or rolled to order for bridge purposes, &c., &c. PENNSYLVANIA BOILER PLATE—Promiscuous sizes, or cut to required size. BOILER RIVETS—Dover brand, made in solid dies. BEST ENGLISH CAR AXLES—American and English. FLUE & SHEET IRON—For covering chutes, &c. AMERICAN & SCOTCH PIG IRON. RAILROAD IRON—T rails and flat bars suitable for mines, turnouts, &c. JUNIATA, ENGLISH & NORWAY SLIT RODS, BOLTS, NUTS and WASHERS—For bridges, cars, and machinery purposes generally. CAST, SHEAR, MACHINE and BLISTER STEEL. Also, an extra quality for taps and dies. The above, together with a full assortment of Iron, Steel, Nails and Spikes, to which the attention of dealers, railroad companies, engineers, miners, founders and machinists is invited. May 10, 1856 19-1y

FOR THE PEOPLE!
Read and Reflect before you Buy.
STICHTER & THOMPSON take pleasure in announcing that they have opened a new **Hardware and Iron Store,**
On the corner of Centre and Market streets,
And invite the attention of their friends and the public generally to an inspection of their large and varied assortment of goods, which will consist in part of Table and Pocket Cutlery, Boilers, Saucepans, Brass and Iron Kettles, Rifles, Guns and Pistols, Rifle Barrels, Powder and Shot, Percussion Caps, Iron, Brass and Copper Wire, Iron, Steel, Bellows, Anvils, Vices, Files and Rasps, Traces, Nails and Spikes; Muley, Mill, X Cut and circular Saws; English, American and German Grass Scythes, Sickles, Scythe Stones and Rifles, Hoes, Rakes, Spades and Shovels; Hay and Manure Forks; Riddles, Sieves, Axes, Hatchets, Hammers, Planes, Saws, Ropes, White Lead, Oil, Glass, Locks, Latches and Hinges; Butcher Saws, Choppers, Cleavers, Dial Balances with Bow and Swivel, expressly for Butchers, &c., IRON of all kinds and descriptions. Our foreign goods are manufactured by the best makers, and the domestic articles for the most part obtained directly from the manufacturers, comprising Cabinet and Building Materials; Carpenter and Shoemaker Tools; Smith and Miners' Tools; Moulders', Plumbers and Gas Fitters' Tools; Agricultural and Farming Implements; House Furnishing Goods of every description, and in great variety—in short, every article in our line can always be found with us. Our goods are purchased at the lowest prices for CASH, and, as we intend to put on but a small advance, it will enable us to sell goods lower than they have ever been offered in this market. Under this conviction we contemplate opening a ONE-PRICE STORE, and take the liberty of submitting this proposition to you for your consideration. Being satisfied that a business based upon these principles will meet alike with the support and approbation of all our friends, we therefore propose to sell goods LOW, for one price, with no deviation, which we are firmly convinced will result in mutual benefit to all who practice it. We take this opportunity of respectfully soliciting your patronage, assuring you that no pains or exertion will be spared to please, nor any effort withheld to promote the interest or secure the approbation and support of all our friends and patrons. Give us a call at the corner of Centre and Market street.—Store formerly occupied by John S. Morris.
STICHTER & THOMPSON
Pottsville, May 31, 1856 22-tf

REMOVAL
Of D. L. Esterly's Hardware Store.
HAVING removed from the corner of Centre and Market streets, to Fry & Martz's old stand, nearly opposite, Mr. Esterly would inform his friends and the inhabitants of this and adjoining counties, that everything in the hardware line will always be found at his establishment, where they may be certain of getting superior articles at the lowest prices. Remember to call at D. L. Esterly's Hardware Store, Centre street, below Market.
N. B.—Orders for coal screens, of Esterly & Frick's manufacture, received and promptly attended to.
Pottsville, April 19, 1856 16-

FAIRBANK'S SCALES
THE subscribers, agents for the manufacturers, have just received a new article, called the "Union Counter Scale," calculated to weigh from ½ an ounce to 240 lbs. For sale at the York Store.
Pottsville, April 28th, 1855 E. YARDLEY & SON. 17-

COLEMAN'S CUTLERY STORE,
No. 21 North Third Street.
CONSTANTLY on hand, a large assortment of Pen and Pocket Knives, Scissors, and Razors, Table Knives and Forks, in ivory, stag, buffalo, bone and wood handles; Carvers and Forks, Dirks, Bowie Knives, &c.
ALSO—a very extensive assortment of Waiters, Tea Trays, &c.
Fine English Guns, Colt's Pistols, Allen's Revolvers, and Single and Double barrelled Pistols, with a general stock of Fancy Hardware, constantly on hand.
JOHN M. COLEMAN, *Importer*,
Philadelphia, Dec. 30, 1854 [Dec. 27, '53-52] 51-tf

IRON COMMISSION WARE HOUSE
CENTRE STREET, Pottsville.—
The subscribers are prepared to furnish the Trade Machinists and Operators at Philadelphia prices, (freight added) wholesale or retail, best American Bar Iron, manufactured at Pottsville, and warranted of superior quality. Also, light T rails suitable for mines, and Cable Chains furnished at short notice direct from the importer.
York Store, Nov. 22, 1853 E. YARDLEY & SON. 47-tf

HARDWARE AND IRON DEPOT.
THE SUBSCRIBER, having now arranged his goods at his new place of business—and with a new determination of furnishing all such goods as the business of the Coal Region may require, at their lowest market value, solicits the inspection of the Public. I shall be always on hand and have on hand a full stock of

Bar Iron,	Chopping Axes,
Flue Iron,	Coal Shovels,
Cast Steel,	Trace Chains,
Slit Iron,	Nails and Spikes,
Rope,	Tackle Blocks,
Bellows,	Anvils and Vices, &c.,

Hardware and Iron Depot, CENTRE STREET, three doors above Market, East side. FRANK POTT.
July 15, 1854 28-tf

BRIGHT & LERCH'S
NEW HARDWARE STORE Two doors below Matz' Hotel and nearly opposite the Miners' Bank, Pottsville, where will be found an excellent assortment of HARDWARE:

Coach Trimmings,	Files,
Springs,	Fine Trays,
Saddlery,	Britania Ware,
Shoemaker's Tools,	Assortment of fine Locks,
Carpenter's Tools,	Table Cutlery,
Glass and Paint,	Pocket Cutlery,
Bar Iron of all sizes,	Table Spoons,
Rolled " "	Anvils and Vices,
Nails and Spikes,	Assortment of fine Guns,
Railroad Iron and Nails,	Sheet Iron Crucibles,
Smith Tools,	Wire, Tin Plate,
Building Materials,	Brass Kettles,
Cast Steel,	Sad Irons,
Shear Steel,	Pans and Boilers,
Arm Blister,	Chains,
Mill Saws,	Railroad Traces,
Cross-cut Saws,	Powder and Shot,
Fine Hand-saws,	

G. B. returns his thanks to the public for the patronage they extended to him in his individual capacity, and hopes the new firm, by the quality of their goods, strict attention to business, and accommodating prices, will deserve and command their continued support.
BRIGHT & LERCH,
Dealers in Hardware and Iron, Centre street
Pottsville, January 5, 1855

MEDICINAL.

NEW DRUG AND MEDICINE STORE REMOVED.
HENRY SAYLOR announces to his friends and the public, that he has removed his New Drug Store from Market street to Centre street, next door below Charles Bartlet's Book and Fancy Store, where he will be happy to furnish persons with Drugs, &c., in his line of business. His long experience in the business with John S. C. Martin, and great care and attention enables him to put up all kinds of Prescriptions with perfect accuracy.
Pottsville, Dec. 27, '56 52-tf

LYONS' KATHAIRON.
HAVE YOU used Lyons' Kathairon for the hair? It is the most delightful toilet article in the world and is preeminently beneficial for Grey and Bald heads. The Kathairon fully restored my hair after a baldness of twelve years. Yours truly,
R. L. ATWATER,
No. 56 Warren Street, New York.
Also, Lyons' Extract of Pure Jamaica Ginger, for dyspepsia and general nervous debility, &c., can be had at
C. BARLET'S
Perfumery and Variety Store, Centre Street, Pottsville.
October 23, 1853 41-tf

GREAT CURE FOR DYSPEPSIA!
Dr. J. S. HOUGHTON'S

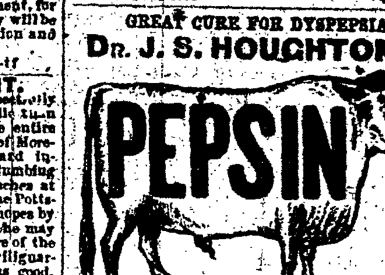

THE TRUE DIGESTIVE FLUID, or GASTRIC JUICE.
PREPARED from RENNET, or the fourth stomach of the OX, after directions of Baron Liebig, the great Physiological Chemist, by J. S. HOUGHTON, M. D., Philadelphia, Pa.
This is *Nature's own Remedy* for an unhealthy stomach. No art of man can equal its curative powers. It contains no Alcohol, bitters, acids, or nauseous drugs.—It is extremely agreeable to the taste, and may be taken by the most feeble patients who cannot eat a water cracker without acute distress. Beware of drugged imitations. Pepsin is *not a drug.*
Call on the agent and get a descriptive circular, gratis, giving a large amount of scientific evidence, from Liebig's Animal Chemistry; Dr. Combe's Physiology of Digestion; Dr. Pereira on Food and Diet; Dr. John W. Draper, of New York University; Prof. Dunglison's Physiology; Prof. Silliman, of Yale College; Dr. Carpenter's Physiology; &c., together with reports of cures from all parts of the United States.
Sold by all druggists and dealers in Medicines.—Price ONE DOLLAR per bottle.
B. BANNAN, *Wholesale and Retail Agent.*
March 8, '56 Pottsville. 10-

CHAS. W. EPTING,
Wholesale and Retail
Druggist and Chemist.
S. E. Corner Centre and Norwegian Sts.,
(Opposite Mortimer's Hotel.)
POTTSVILLE, PENNA.
The subscriber, having taken possession of the house formerly occupied by Mrs. E. M. Beatty, has converted the same into a
Drug and Apothecary Store,
such as he thinks will prove satisfactory to all purchasers, and respectfully calls the attention of his friends and the public to his choice stock. He has taken great care in the selection of his Drugs, Medicines, &c., and can therefore cheerfully recommend each and every one as being
PURE AND UNADULTERATED.
He is determined to give his undivided personal attention to his business, at all hours of the day and night when required, believing that the *success and reputation of physicians* as well as the *invaluable lives of their patients depends in a great measure* on the care of the Apothecary and the quality of his drugs and mixtures; and he feels confident that CHEAPNESS, when obtained at the expense of virtue and health, will not be the only question with his customers; when once his reputation as a careful and competent Apothecary, shall be satisfactorily established.
This reputation he is determined to build up, with the assistance of a share of the public patronage—a fair proportion of which is guaranteed to him by numerous friends, independently of that which he hopes to obtain by close attention to business and strict attention in mixing prescriptions which may affect the health and lives of his customers.
Deception in preparing and compounding of medicines for ruthless speculation he will never resort to, though it is notoriously true that such a dangerous deception is much more extensively and successfully practiced by druggists than can be readily imagined.
Confident of obtaining a name and rank amongst the first of his cotemporaries, he only asks attention to prove his will to serve, and his ability to satisfy the most exacting.
Patrons may with confidence rely upon the prompt and faithful execution of their orders, sent by mail or otherwise. CHAS. W. EPTING,
DRUGGIST & CHEMIST,
S. E. Corner of Centre and Norwegian Sts., Pottsville.
Pottsville, June 21, '56 25-1y

HEALTH OR SICKNESS?
Choose between them.

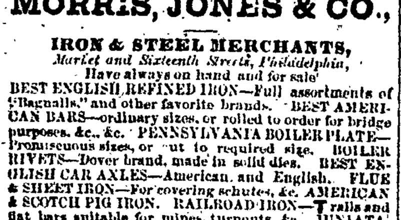

HOLLOWAY'S PILLS.
The blood furnishes the material of every bone, muscle, gland and fibre, in the human frame. When pure it secures health to every organ; when corrupt it necessarily produces disease. HOLLOWAY'S PILLS operate directly upon the elements of the stream of life, neutralizing the principles of disease, and thus radically curing the malady, whether located in the nerves, the stomach, the liver, the bowels, the muscles, the skin, the brain, or any other part of the system.
Used throughout the World!
HOLLOWAY'S PILLS are equally efficacious in complaints common to the whole human race, and disorders peculiar to certain climates and localities.
Alarming Disorders.
Dyspepsia and derangement of the liver, the source of infirmity and suffering, and the cause of innumerable deaths, yield to these curatives, in all cases, however aggravated, acting as a mild purgative, alterative and tonic; they relieve the bowels, purify the fluids, and invigorate the system and the constitution at the same time.
General Weakness—Nervous Complaints.
When all stimulants fail, the renovating and bracing properties of these Pills give firmness to the shaking nerves and enfeebled muscles of the victim of general debility.
Delicate Females.
All irregularities and ailments incident to the delicate and sensitive organs of the sex are removed or prevented by a few doses of these mild, but infallible alteratives.—No mother who regards her own or her children's health should fail to have them within her reach.
Scientific Endorsements.
The London "Lancet," the London "Medical Review," and the most eminent of the faculty in Great Britain, France and Germany, have eulogized the PILLS and their inventor.
Holloway's Pills are the best remedy known in the world for the following Diseases:

Asthma	Headaches
Bowel Complaints	Indigestion
Coughs	Influenza
Colds	Inflammation
Chest Diseases	Inward Weakness
Costiveness	Liver Complaints
Dyspepsia	Lowness of Spirits
Diarrhœa	Piles
Dropsy	Stone and Gravel
Debility	Secondary Symptoms
Fever and Ague	Venereal Affections
Female Complaints	Worms of all kinds

Sold at the manufactories of Professor HOLLOWAY, 80 Maiden Lane, New York, and 244 Strand, London, by all respectable druggists and dealers in medicine throughout the United States and the civilized world, in boxes at 25 cents, 62½ cents, and $1 each. There is a considerable saving by taking the larger sizes.
N. B.—Directions for the guidance of patients in every disorder are affixed to each box.
June 21, 1856 25-1y

THE GREATEST
Medical Discovery of the Age.
DR. KENNEDY, of Roxbury, has discovered in one of our *common pasture weeds* a remedy that cures
Every Kind of Humor,
from the worst scrofula down to a common pimple.
He has tried it in over 1100 cases, and never failed except in two cases (both thunder humor). He has now in his possession over two hundred certificates of its virtue, all within twenty miles of Boston.
Two bottles are warranted to cure a nursing sore mouth.
One to three bottles will cure the worst kind of pimples on the face.
Two to three bottles will cure the system of biles.
Two bottles are warranted to cure the worst canker in the mouth and stomach.
Three to five bottles are warranted to cure the worst case of Erysipelas.
One to two bottles are warranted to cure all humor in the eyes.
Two bottles are warranted to cure running of the ears and blotches among the hair.
Four to six bottles are warranted to cure corrupt and running ulcers.
One bottle will cure scaly eruption of the skin.
Two or three bottles are warranted to cure the worst case of ringworm.
Two or three bottles are warranted to cure the most desperate case of rheumatism.
Three to four bottles are warranted to cure the salt rheum.
Five to eight bottles will cure the worst case of scrofula.
A benefit is always experienced from the first bottle, and a perfect cure is warranted when the above quantity is taken.
Reader, I peddled over a thousand bottles of this in the vicinity of Boston. I know the effects of it in every case. So sure as water will extinguish fire, so sure will this cure humor. I never sold a bottle of it but that sold another; after a trial it always speaks for itself.—There are two things about this herb that appear to me surprising; first that it grows in our pastures, in some places quite plentiful, and yet its value has never been known until I discovered it in 1846—second, that it should cure all kinds of humor.
In order to give some idea of the sudden rise and great popularity of the discovery, I will state that in April, 1853, I peddled it and sold about six bottles per day—in April, 1854, I sold over one thousand bottles per day of it.
Some of the wholesale druggists who have been in the business twenty and thirty years, say that nothing in the annals of patent medicines was ever like it. There is a universal praise of it from all quarters.
In my own practice I always kept it strictly for humors—but since its introduction as a general family medicine, great and wonderful virtues have been found in it that I never suspected.
Several cases of epileptic fits—a disease which was always considered incurable, have been cured by a few bottles. O, what a mercy if it will prove effectual in all cases of that awful malady—there are but few who have seen more of it than I have.
I know of several cases of Dropsy, all of them aged people cured by it. For the various diseases of the Liver, Sick Headache, Dyspepsia, Asthma, Fever and Ague, Pain in the side, Diseases of the Spine, and particularly in diseases of the kidneys, &c., the discovery has done more good than any medicine ever known.
No change of diet necessary—eat the best you get and enough of it.
Directions for use.—Adults, one table spoonful per day—children over ten years, a dessert spoonful—children from five to eight years, tea-spoonful. As no directions can be applicable to all constitutions, take sufficient to operate on the bowels twice a day.
Manufactured by DONALD KENNEDY,
No. 120, *Warren street, Roxbury, Mass.*
Price, One Dollar.
Wholesale Agents:—New York city, C. V. Clickner, 81 Barclay street; C. H. Ring, 192 Broadway; Rushton & Clark, 275 Broadway; A. B. & D. Sands, 100 Fulton St. Wholesale agent, for Pennsylvania, T. W. Dyott & Sons, 132 North 2nd Street, Philadelphia.
For sale in Pottsville, by *J. G. Brown, J. C. Hughes and H. Tabenau.*
May 19, 1856 20-1y

PORT CARBON SHOVEL FACTORY.
Charles Smith, Proprietor.
All kinds of coal shovels, spades, coal riddles, &c.
The patronage of the public is respectfully solicited.
July 23, '55 30-1y

MANUFACTURES.

TOBACCO, CIGARS AND OATS.
AT the Hamburg Smoking Tobacco and Cigar Manufactory
10,000 bushels prime Oats; 200 barrels Smoking Tobacco; 200,000 Half Spanish Cigars; 150,000 Spanish Sixes, 25,000 Cuba Extras. JAMES S. BOYER,
Hamburg, Berks county.
Sept. 22, '55 38-

THE LATE FIRE.
NOTWITHSTANDING the FIRE which destroyed our Coach Factory, and our severe loss, we are not discouraged, but have gone resolutely to work, at the old shop near the Pioneer Furnace, where we will be happy to see our friends.
Give us a call and assist us to repair our loss.
ABRIGHT & BURKHARD.
Pottsville, Oct. 22, '56. 43-tf

EXTENSIVE MARBLE YARD,
Mahantongo street, Pottsville, Pa.
THE subscriber is prepared, at his old stand, to furnish all kinds of materials in his line, for building purposes—plain and ornamental. He invites particular attention to the Tomb Stones and Monuments of his manufacture. They can be had in every variety of style, and will compare favorably, in beauty and finish, with any obtained elsewhere; and are offered at cheaper rates. JOHN T. LANG.
Pottsville, May 17, '56 20-1y

ST. CLAIR CAR MANUFACTORY.
St. Clair, Schuylkill Co., Pa.
THIS ESTABLISHMENT is now prepared to contract with Railroad Co's. and others for any number of Freight and Coal Cars of every description.
The machinery is of the most approved construction, and the materials used of the best quality. The Proprietor can guarantee the work equal to any manufactured in the United States.
The Chilled Plate Wheels used by him are from the Celebrated Foundry of Bush & Lobdell, which for excellence have no superior.
CHARLES B. ABBOTT, Proprietor.
CHAS. LAWTON, Jr., Supt.
Oct. 4, '56 40-3m

POTTSVILLE
Saddle and Harness Manufactory.
The Subscriber would again most respectfully invite the attention of the citizens of Pottsville and the Coal Region in general, to his large and well selected stock of SADDLERY, all kinds of
Carriage and Team Harness,
Collars of all descriptions. Drift Harness, &c. He desires all who may need anything in the above line to call and see his goods before purchasing elsewhere, as there can be nothing lost.
Orders for Harness, &c., promptly filled on reasonable terms. LEFEVER WOMELSDORFF,
Opposite Episcopal Church, Centre street, Pottsville.
March 3, 1855 [May 13, '54] 9-tf

SOLOMON HOOVER,
Wholesale and Retail,
STOVES, TIN and HOLLOW Ware, Brittannia and Brass Ware, Cutlery, &c.—Kitchen Ranges, Range Boilers, Portable Ranges, Gas Ovens, Heaters, &c., &c. Having enlarged his store he has added to his former stock a large variety of new patterns of cooking, parlor, office and hall stoves, and he has now the largest stock that has ever been offered in this county. He invites his friends and customers to call and examine for themselves feeling confident that he can suit them in quality and price.
He calls their particular attention to his sheet Iron Parlor Stoves, which he warrants to give more heat, with less fuel than any other stove in use. He has also a splendid article of Kitchen Ranges, which he can give the highest recommendation.
Pottsville, August 30, '55 48-

TAMAQUA COACH FACTORY
And Smith Shop.
CORNER of Broad and Centre sts.
—FOSTER & DEAN, Proprietors.
Messrs. Foster & Dean having entered into partnership, in the Carriage Making, Horse-shoeing, Blacksmithing business, &c., would inform the public, through the JOURNAL, that they will henceforth carry on all the above named branches at their workshop in Tamaqua, at the *old stand*. Mr. Foster is well known as a blacksmith, &c., and Mr. Dean is a professional Coach Maker—both are practical mechanics, and by a combination of their skill, they intend to add to their favorable and well known reputations as blacksmith and carriage maker, feeling confident that their production cannot be excelled.
Messrs. Foster & Dean will keep constantly on hand every variety of Carriages, Coachs and Wagons, and hold themselves in readiness to execute all orders—jobbing or otherwise—with good workmen, at short notice, on the easiest terms and in the best manner.
Orders from all parts of the surrounding County solicited—address Foster & Dean, Coach makers, &c., Tamaqua, Pa. July 26, '56 30-6m

LOOK HERE!
The Cheapest place to get Stoves, Tinware &c., is at
GEORGE H. STICHTER'S Old Stand, in Centre street, Pottsville, nearly opposite Brown's Apothecary Store, where he has now on hand a full and choice assortment of
Stoves, Sheet Iron, Tin, Copper, Brittannia, & Hollow Ware,
which he offers wholesale and retail, at prices corresponding with the times, and which cannot be surpassed in the county, in cheapness and quality.
During the approaching season he will pay particular attention to furnishing stoves of all kinds, viz: Cooking Stoves, Parlor Stoves, Office Stoves, &c. He has made arrangements with the manufacturer to furnish the same patterns of cooking stoves which are furnished at Derr's establishment. This is the best and most approved kind of cooking stove in use and no family should be without it.—Missing or broken plates are furnished at all times, at the shortest notice. Old stoves taken in exchange for new ones, and stoves delivered without charge in the vicinity of Pottsville. The undersigned being a practical tinsmith, flatters himself to be able to give general satisfaction. Box tin always on hand.
GEORGE H. STICHTER.
Pottsville, August 16, '56 33-6m

TO CARPENTERS AND BUILDERS.
THE SCHUYLKILL COUNTY LUMBER —AND— MANUFACTURING COMPANY
HAVE on hand at their extensive establishment, on Railroad street, a great quantity of lumber of every kind and description, which they can supply to Operators, Carpenters and Builders, at lower rates than it can be bought elsewhere. They are also ready to supply, through the means of their extensive business, and laborsaving machines, manufactured articles in their line at a saving of 25 per cent. on former cost.
Their large workshops have been in successful operation for the past year, turning out vast quantities of
Doors, Window Frames, Sash, Panel Work, Mouldings, Bed-posts, Blinds, Banisters, Shutters;
And all kinds of framed, Paneled and Turned Work, Which they have constantly on hand. They are ready to execute orders at the shortest notice, for any quantity or quality of sawed or manufactured stuff.
Dry and green Hemlock, of all kinds, for building purposes. Oak, Maple, Poplar, chair, plank and scantling boards; Cherry, Walnut, Mahogany, &c., for cabinet work; White and Yellow Pine boards for flooring, raw or made to order; White Pine plank, 3, 2½, 2, 1¾, 1½, and ¼ inch panel, always ready; also, plank, beams, rails, scantling, posts, shingles, lath, ceiling lath, paling, &c. &c.
Bills of sawed stuff and everything in their line on hand or to order, at the shortest notice.
Pottsville, March 29 '56 10-

CLARK'S PATENT FLOURING MILL.
The Great Invention of the Day.
THE subscriber announces to the citizens of Schuylkill county that he has secured the right to sell EDWIN and JAMES M CLARK'S new Patent' Flouring Mill, which is pronounced the greatest American invention of the day. The subscriber has one of these Mills in full operation now, in Tremont, where he invites all persons to call and see it in operation.
This highly ingenious, and much needed invention, forms an entire new feature in the manufacture of Wheat into Flour; and the splendid manner in which it performs its work, Grinding, Bolting, and separating the grain at a single operation into seven different qualities of Flour and Feed, and that within a space of only twenty-one feet in length by four feet in breadth, at the rapidity of twelve bushels per hour, on a pair of French burr millstones only thirty inches in diameter. The Grain is converted at a single operation into Extra and Superfine Flour, Fine Flour, Middlings, Shipstuffs, Shorts and Bran, any power being applicable to propel it, from a four horse up to any other desired. The small space it occupies would not be missed when placed in a room with other machinery, and the small amount of power it requires to propel it, makes it certain that, ere long, it will supercede and revolutionize all other Flouring Mills. So applicable is this Mill to the wants of the world, that every saw-mill, machine shop, locomotive shop, foundry, forge, rolling mill, or any building having a power already erected, can now have within its walls a complete Merchant Flouring Mill, at the trifling cost of from four to seven hundred dollars, and thus the enormous amount of Grain raised within the United States, can be converted into Flour within its limits.
With one of these Mills nearly every large Colliery establishment in this county where steam power is used for pumping, should be supplied. They could be erected at a small expense and would enable them to manufacture their own flour.
This Mill only occupies the space of 21 feet in length, by 4 in width. It is also portable and when put up can be placed in a wagon or dray, and with a single horse hauled to any part where they desire to use it. Its construction is so simple that it can be connected with any engine by a single shaft.
Single or Township Rights will be disposed of by the subscriber, residing at Tremont. Hundreds of certificates from Millers and others who have seen the Mill in operation, can be seen at the residence of the subscriber.
Dec. 22, '56 J. A. L. TICE. 51-tf

MEDICINAL.

BROWN'S
Apothecary.
ALTHOUGH it thunders and lightnings in all corners of Schuylkill county, and rains new Drug Stores, the undersigned still maintains in a firm manner, his old establishment as heretofore, and will continue to accommodate his customers in such a prompt and satisfactory manner as to warrant and secure their entire confidence. At the same time he takes this opportunity to return to his friends and patrons his grateful acknowledgements for the very substantial manner in which they have, during many years, favored him with their patronage, and hope they will continue to appreciate our humble efforts to serve them. Our Drug Store is fitted up in a superior manner and is well stocked with all kinds of drugs. In this respect our establishment cannot be excelled by any other similar concern. JOHN G. BROWN,
Druggist and Chemist.
Pottsville, June 21, '56 25-tf

WILBOR'S COMPOUND OF
PURE COD LIVER OIL AND LIME.

A CURE FOR CONSUMPTION, COUGHS, COLDS, ASTHMA, BRONCHITIS, GENERAL DEBILITY, AND ALL SCROFULOUS HUMORS.
Have You Tried it!
This important question should be asked every invalid who is suffering from pulmonary trouble in this fickle climate. Have you tried WILBOR'S COMPOUND OF COD LIVER OIL AND LIME? It will not nauseate like the plain OIL, but is on the contrary, pleasant to the taste; moreover, the Phosphate of Lime is, in this combination, a most remarkable aid to the healing properties of the Pure Cod Liver Oil, as the following certificates (selected from a host of like grateful acknowledgements) will amply show. [illegible] should neglect, for a single hour, a cough, or any [illegible] the most serious consequences [illegible] follow. Dr. Wilbor's preparation is both safe and [illegible], and sure in all ordinary cases, and has performed some surprising cures in decided consumption, where [illegible] medical aid has failed.
DR. WILBOR:—During [illegible] the whole of the past winter, I had suffered [illegible] with a cough, which had so irritated my lungs, that my physician frankly admitted his fear of consumption [illegible] this trouble as the Spring weather set in. [illegible] seemed to afford me little relief, until I tried your preparation of Cod Liver Oil and Lime. The effect I [illegible] by facts to admit, was almost magical, and I [illegible] the pleasure of saying at this writing, (May 26, 1856) [illegible] entirely free from any pulmonary trouble.
With thanks to you for [illegible] valuable discovery, I cordially recommend it to [illegible] are thus afflicted.
MARTIN C. HURD,
Chamber street, Boston.
Manufactured only by ALEXANDER B. WILBOR,
Chemist,
166 Court street, Boston.
For sale in Philadelphia by T. W. Dyott & Sons, 132 North Second street. For sale in Pottsville by J. C. Hughes, Druggist, [illegible] Episcopal Church.
Pottsville, March [illegible] 10-10m

PUBLICATIONS, &c.

DIARIES FOR 1857.
THE Daily Memorandum Book for 1857, containing an Almanac, Time and Interest Tables, &c. Various sizes for the Desk or Pocket, for sale by B. BANNAN,
Bookseller and Stationer.

THE FORUM, BY DAVID PAUL BROWN.
THE FORUM; or Forty years full practice at the Philadelphia Bar, by David Paul Brown, Esq. For sale by B. BANNAN,
Bookseller and Stationer.

GERMAN AND ENGLISH ALMANACS,
By the Single Dozen.
50 GROSS German and English Almanacs, assorted kinds, just published and for sale at $2 50 per gross, at the cheap wholesale and retail bookstore of the subscriber. B. BANNAN.

WATSON'S ANNALS OF PHILADELPHIA.
ANNALS of Philadelphia & Pennsylvania in the Olden Time, a collection of memoirs, anecdotes and incidents of the city and its inhabitants,—numerous engravings. New revised edition, publishing in numbers, at 25 cents each. Subscriptions received at B. BANNAN'S
Book and Stationery Store.

REDUCTION IN PRICE.
Frank Leslie's Pictorial.
THE NEW VOLUME of this beautiful Illustrated Weekly Paper, will be reduced to 6¼ cents a number. Subscribers will be presented with the magnificent engraving of "Our Saviour." Subscriptions received at B. BANNAN'S
Book and Periodical Depot.

DR. KANE'S ARCTIC EXPEDITION
Now Ready for Delivery.
A Personal Narrative, containing an account of the Important Discoveries, perilous and thrilling adventures in the Arctic Regions, by Dr. KANE, illustrated by upwards of 300 engravings.
Upwards of 25,000 copies of this beautifully executed and intensely interesting work, were subscribed for in advance of publication. It should be owned and read by everybody. Subscribers and others can now be supplied by B. BANNAN,
October 11, '56 Agent for Schuylkill county. 41

JUVENILE BOOKS.
SEVERAL Thousand Volumes carefully selected from the best authors, many of which are adapted for Sunday School Libraries and Premiums. Sunday School Libraries, at $2 50, $3 00, $5 00 and $10. Standard Miscellaneous Books in great variety. Ladies' Cabas, Portfolios, Card Cases, Writing Desks, Port Monnaies, Gold Pens, &c., &c.
A large assortment of Children's Games and Toy Books. For sale at extremely low prices, to suit the times, by
B. BANNAN,
Centre street, opposite the Episcopal Church.

GREAT BARGAINS IN BOOKS.
Selling off Stock.
THE SUBSCRIBER is determined to sell off a large portion of his stock of Books as rapidly as possible, and offers great bargains to those who desire winter evening reading. His stock has been selected with great care, and those who want *good Books*, not trash at double the usual prices, with a *small piece* of brass given with the Books; the present is a very favorable opportunity to purchase. Our assortment is equal to any found in the Cities at Retail Stores.
Family Bibles and Juvenile Books, embracing a large assortment, very cheap, at B. BANNAN'S,
Wholesale and Retail Book Store.

GEORGE J. PRITCHARD,
Bookseller and Stationer, Minersville, Penna.
IS DUANE RULISON'S General Agent for the following works, in Schuylkill county:

Bro. Mason, the Circuit Rider,	The American Lawyer,
Howard's Domestic Medicine,	Gathered Treasures from the Mines of Literature,
Lorenzo Dow's Works,	Daughters of the Cross,
Illustrated Biography,	Life and Adventures of Black Hawk,
Greatness in little things,	Cavaliers of the Cross,
The people's Medical Light-house,	Manual of Methodism, &c., &c.

The above books will be delivered on application to the agent, in any part of the county at publisher's prices.
May 17, '56 20-

MINERSVILLE
Book and Stationery Store.
GEORGE J. PRITCHARD, having removed his book Store from St. Clair to Minersville, would inform his friends, and the public generally throughout the county, that they may find his new and large establishment on the corner of Second and Railroad streets.
The stock of books, stationery and fancy articles is large and complete, comprising everything that may be wanted in his line, at prices that cannot fail to give satisfaction, being in many cases even cheaper than they can be bought in the cities. His supply of new books from the Trade Sales is very extensive, and will enable him to sell at wholesale as well as retail. Schools and country stores supplied with books and stationery at the lowest wholesale prices. Book-binding and blank work done at the shortest notice and in the best style.
N. B.—Anything that may be required in his line delivered to order.
Minersville, March 29, 1856 13-1y

NEW JUVENILE BOOKS
For the Holidays.
THE Play-Day Book—New stories for Little Folks; by Fanny Fern.
The Young Yeagers; by Captain Reid.
The Castaways—or, Adventures in Africa.
Dickens's Little Folks—First Series—illustrated by Darley—Little Nell, Smoke, The Child Wife, Little Paul, Florence Dombey, &c.; 6 vols.
Dickens's Little Folks—Second Series—Boy Jo and Sam Weller, Sissy Jupe, Dame Durden, The Two Daughters, Dolly Varden, &c.; 6 vols.
Little Sussy's Library; 6 vols.
Douglass Farm; by Mary E. Bradley.
Sedgmoor—or, Home Lessons.
Violet—a Fairy Story.
The Robins, and other Parables—for children.
Pedlar of Dust Sticks—by Mrs. Follen.
The Old Garret Stories— ditto
Grandmother Lee's Portfolios.
The Last of the Huggermuggers, a Giant Story.
Kobboltozo—Sequel to ditto.
The Home Story Book—illustrated.
Red Beard's Stories for Children.
Animals of the Bible—illustrated.
Paper Dolls, and How to make them.
The Paper Doll Family.
Also, a very large and varied assortment of Children's Books of all kinds, Games, Puzzles, &c., for sale cheap by B. BANNAN.

NOW IS THE TIME TO SUBSCRIBE.
THE Subscriber furnishes all the leading magazines and weekly papers, at publisher's prices. Two of the $3 magazines will be furnished for $5; or two of the $2 magazines for $3 50.

Littell's Living Age,	6	Knickerbocker,	3
Harper's Magazine,	3	Household Words,	3
Putnam's do	3	Mrs. Stephen's Monthly,	1½
Godey's Lady's Book,	3	Farm Journal,	1
Graham's Magazine,	3	Blackwood's Magazine,	3
Westminster Review,	3	Horticulturist,	2
London Quarterly,	3	New York Journal,	2
Edinburg Review,	3	Leslie's Ladies' Gazette,	1
North British Review,	3	Arthur's Home Magazine,	2
Ballou's Dollar Magazine,	1	Harper's Story Books,	3
London Lancet,	5	Tenney's Mining Magazine,	5

NEWSPAPERS:

Ballou's Pictorial,	3	N. Y. Ledger,	2
Frank Leslie's Illustrated,	3	Ledger of Romance,	2
Saturday Evening Post,	2	Flag of our Union,	2
Dollar Newspaper,	1	Little Pilgrim,	50 cts.
London Illustrated News,	5	[illegible]	1
London Min. Journal,	20cts	Scientific American,	2
N. Y. Weekly Tribune,	2	Waverly Magazine,	2
N. Y. Weekly Herald,	2		

The advantages of procuring these through us are that there can be no loss to subscribers through the failure of the mails, they save the postage and receive them without being folded or injured for binding.
We have connected with our establishment an extensive Bindery, and can put up the above in various styles.
B. BANNAN, Bookseller and Stationer.

LARGE ASSORTMENT OF BOOKS
At Auction Prices.
THE SUBSCRIBER is now receiving from the late Trade Sales, an extensive variety of Standard Miscellaneous Works, which he will sell at extremely low prices. Among many others will be found
The Standard Historical Library, embracing the Works of Rollin, Robertson, Russell, Plutarch, &c., 13 vols.
The New Library of Standard Fiction, 20 vols.
Hammond's Hunting Adventures in the Northern Wilds.
Cumming's Hunter's Life among Lions, Elephants, &c.
Stephen's Egypt and the Holy Land.
Webster's Family Encyclopedia of Useful Knowledge.
Headley's Washington and Napoleon.
Newcomb's Cyclopedia of Missions.
Duyckink's Cyclopedia of American Literature, 2 vols.
Bunyan's Pilgrims Progress, Illustrated.
Josephus Works.
Foxes Book of Martyrs.
Life of the Duke of Wellington, Illustrated.
Chamber's Encyclopedia of Literature, 2 vols.
Chamber's Information for the People.
Scott's Commentary on the Bible, 3 vols.
Comprehensive Commentary on the Bible, 6 vols.
Don Quixotte and Gil Blas, Illustrated Editions.
Illustrated World of Art.
Tales of a Grandfather.
Works of Lorenzo Dow.
Buffon's Natural History, Plates.
Arabian Nights Entertainments.
Dickens' Works, new Illustrated Editions.
Addison's Complete Works, 6 vols.
Washington Irvings Works, 15 vols.
Coopers' Works, 34 vols.
Bayard Taylor's Works, 5 vols.
Lyells' Elements of Geology.
Lyells' Principles of "
Bulwer's Novels.
Ure's Dictionary of Arts, Manufactures and Mines, 2 vols. cheap.
B. BANNAN,
Centre St., opposite the Episcopal Church.

EDUCATIONAL DEPOT.
SOWER & BARNES, No. 33 North 3rd street, above Market, PHILADELPHIA; have just opened a complete stock of the most approved School Books, Outline Maps and Globes, and School Stationery, and will be pleased to see any one interested on the subject of Education. They are engaged in the following publications, which have received the decided and hearty approval of the most able and distinguished Educators throughout the United States. No others can be included in their list.
Spellers and Readers.
Sanders' Pictorial Primer;
" New Speller, Definer and Analyser;
" New First Primer;
" New Second Reader;
" New Third Reader;
" New Fourth Reader;
" New Fifth Reader;
Over a quarter of a million of these books have been sold within the last year, and their success is unprecedented. Having beautiful engravings, large print, fine paper and substantial binding, they are acknowledged to be the handsomest, cheapest and best Readers published.
Geography.
Pelton's Geography. It is now universally conceded that the only method of teaching Geography rapidly and thoroughly, is from Outline Maps and Globes. Pelton's splendid series of Outline Maps not only excel all others, but are kept up to the latest discoveries and improvements without regard to expense. Price $25 per set, as follows:
1. Physical and Political Map of the Western Hemisphere, 7 feet by 7 feet;
2. Physical and Political Map of the Eastern Hemisphere, 7 feet by 6 feet;
3. Map of the United States, British Provinces, Mexico, Central America and the West India Islands, 7 feet by 7 feet;
4. Map of Asia, 6 feet by 7 feet;
5. Map of Europe, 6 feet by 7 feet;
6. Map of S. America and Africa, 6 feet by 7 feet.
The Geographies accompanying the Maps are entitled Pelton's Key to Hemisphere Maps, Pelton's Key to full series of outline Maps.
They are especially adapted to teach Geography by the use of Outline Maps—are extremely popular and destined to be universally used. SOWER & BARNES,
No. 33 North Third street, Philadelphia.
These Books can also be had at publisher's prices at B. BANNAN'S Book Store, Pottsville, who is the agent for the publisher.
Sept. 13, 1856. 37-6m

M. W. BALDWIN & CO.,
Engineers,
Broad and Hamilton streets, Philadelphia, Penna.,
WOULD call the attention of Railroad Managers, and those interested in Railroad Property, to their *System of Locomotive Engines*, in which they are adapted to the particular business for which they may be required; by the use of one, two, three or four pair of driving wheels; and the use of the whole, or so much of the weight as may be desirable for adhesion; and in accommodating them to the grades, curves, strength of superstruction, and rail and work to be done. By these means the maximum useful effect of the power is secured with the least expense for attendance, cost of fuel, and repairs to Road and Engine. With these objects in view, and as the result of twenty-three years practical experience in the business by our senior partner, we manufacture *five different kinds of Engines*, and several classes or sizes of each kind. Particular attention paid to the strength of the machine in the plan and workmanship of all the details. Our long experience and opportunities of obtaining information, enables us to offer these engines with the assurance that in efficiency, economy and durability, they will compare favorably with those of any other kind in use. We also furnish to order wheels, axles, bowling or low moor tire (to be secured without boring,) composition castings for bearings; every description of Copper Sheet Iron and Boiler Works; and every article appertaining to the repair or renewal of Locomotive Engines. M. W. BALDWIN,
January 5, '56 1-tf MATTHEW BAIRD.

PHILADELPHIA.

TRIMBLE & LANDIS,
PREMIUM

Constantly on hand, a large assortment of CLOTHS, CASSIMERES and VESTINGS, which will be made to order.

No. 262 North Second street, above Willow, west side.
PHILADELPHIA.
November 8, 1856. 45-1y

DECOU & MIDDLETON,
IMPORTERS OF AND DEALERS IN
IRON AND STEEL,
No. 13 North Water street, above Market,
PHILADELPHIA.
April 12, 1856 15-1y

C. F. SHOENER.
Wholesale Dealer in Boots, Shoes, and
FANCY STRAW AND PALM LEAF HATS,
No. 142½ North Third Street, Philadelphia.
January, 19, 1856 3-1y

NATHAN H. SHARPLESS,
ATTORNEY AT LAW,
No. 2 York Buildings, Philadelphia.
REFERENCES:
J. & R. Carter, Tamaqua.
Jones & Cole, } Philadelphia.
Silliman, Norton & Co., }
Philadelphia, Dec. 22, '55-tf 51

OILS! OILS!!
H. JOHNSTON, Agent for A. A. LANE, (late Lane and Hussey,) wholesale dealer in OILS and CANDLES, No. 124 Pearl, and 88 Water street, New York. All orders left at the office of James H. Graeff, Esq., or at the Exchange Hotel, will receive prompt attention.
September 28, '56 39-tf

BOYS' CLOTHING.
THE SUBSCRIBER, would respectfully inform their numerous friends and customers of Schuylkill County, that their assortment of Clothing for Young Gentlemen is much larger than ever, and they are disposed to sell *cheap*. Persons living at a distance, have the privilege of exchanging clothing purchased at this store, if they do not suit.
F. A. HOYT & BROTHER,
272 Chestnut St., corner of Tenth, Philada.
April 22, 1856 16-1y

LEATHER! LEATHER! LEATHER!
HENRY W. OVERMAN, Importer of FRENCH CALF SKINS, and general Leather Dealer, No. 6 South 3d st., Philadelphia.
A general assortment of all kinds of LEATHER, Moroccos, etc., etc. RED and OAK SOLE LEATHER.
Aug. 23, 1856. 34-6m

CLARIFIED CHAMPAGNE CIDER,
BY the Hogshead or Barrel, suitable for Bottlers or Hotel-keepers, constantly on hand and for sale by ANDREW McBRIDE & SON,
No. 659 North Second Street, Philadelphia.
November 15, '56 46-6m

OILS! OILS!! OILS!!!
J. B. A. & S. ALLEN,
7 and 8, South Wharves, Philadelphia,
DEALERS IN OIL, have just received, direct from New Bedford, the following supply of Oil, which they offer for sale at the lowest market rates:

Winter Sperm oil, 3,000 gal.	Winter Whale oil, 12,500 gal
do Elephant oil, 9,600 do	Racked do do 7,000 do

Also, in store, Greasing Oil, Pale and Brown Soap, Sperm and Adamantine Candles.
Feb. 23, '56. 8-1y

LEAF TOBACCO AND CIGARS.
DENSLOW & Co.,
NO. 21 South Front Street, Philadelphia. Commission Merchants, and Wholesale dealers in all kinds of
Leaf Tobacco, Manufactured Tobacco, & Cigars
Have constantly on hand and for sale low, all kinds of AMERICAN and SPANISH LEAF TOBACCOS, selected with special reference to Manufacturers' use.
All articles sold, warranted to be as represented and every opportunity afforded for examination.
Purchasers at a distance can send their orders, and rely upon being as faithfully served as if the goods were selected in person.
April 12, '56 15-1y

JOSEPH A. NEEDLES,
MANUFACTURER OF
Wire, Silk and Hair-Cloth Sieves,
COARSE, medium and fine in mesh; large, middle-size and small in diameter. Metallic Cloths or woven wire, of the best qualities, various sizes of mesh, from Nos. 1 to 80, inclusive, and from one to six feet in width. They are numbered so many spaces to a lineal inch, and cut to suit. The subscriber also keeps constantly on hand SCREENS, for Coal, Sand, Ore, Lime, Grain, Gravel, Guano, Sumac, Sugar, Salt, Bone, Coffee, Spice, Drugs, Dye-Stuffs, &c. Together with an assortment of bright and annealed Iron Wire. All of the above sold wholesale or retail, by J. A. NEEDLES,
54 North Front street, Philadelphia
May 31, '56 22-6m

FURS! FURS!!
WILLMARTH, N. E. Corner 8th and Arch streets, Philadelphia, has opened his splendid stock of Fancy Furs of every description for ladies and children, and wishes the public to examine them before purchasing elsewhere. As they are all manufactured under his own supervision, he warrants them to be perfect in every respect, and as cheap as those of any other establishment in the city. He has also on hand a magnificent assortment of children's Fancy Hats and Caps of the latest styles, beautifully trimmed, also, every variety of Moleskin and Felt Hats for gents; ladies' Riding Hats; Umbrellas, &c., all of which will be sold at prices to suit the most careful purchasers.
N. B.—Persons purchasing goods at this establishment for friends out of the city, can have them exchanged if not suited. W. C. WILLMARTH,
North East corner of Eighth and Arch streets.
October 18, '56 42-3m

LADIES' FANCY FURS.
JOHN FAREIRA, No. 284 Market street, above 8th, Philadelphia, IMPORTER, MANUFACTURER and DEALER in all kinds and qualities of FANCY FURS, for Ladies and Children. J. F. would call the attention of the Ladies and others, to his immense assortment, being the direct Importer and Manufacturer of all my FURS. I feel confident in saying that I can offer the greatest inducements to those in want, and at the same time will have one of the largest assortments to select from.
Storekeepers and the trade will please give me a call before purchasing, as my Wholesale department is well supplied to meet the demand for every article in the Fur line, and at the lowest possible Manufacturer's prices.
Sept. 6, 1856. JOHN FAREIRA, 284 *Market st.* 36-3m

LOOK! LOOK!! LOOK!!!
UNTIL and during the Holidays, I will sell Gold and Silver WATCHES, CHAINS, JEWELRY, CLOCKS, or any other article in my line cheaper than they can be bought at auction. Every article warranted to be strictly as represented, or the money returned.
LOOK AT THESE PRICES.

Solid 18 karat Gold Patent Levers, 15 Jewels, warranted two years, only	$25 00
Silver Levers, 15 Jewels, warranted 1 yr. 6 mos.,	12 00
Cameo Sets (Ear rings and Pin,) entire new styles,	7 00
Other styles of Ear-rings and Pins, in sets, as low as	2 25
Brass Clocks from $1 to $30.	

The reputation this store has acquired for fair dealing, selling cheap and being accommodating, should induce purchasers to call and see quality, style and price of Goods, before going elsewhere.
Remember name and location.
E. W. MASSON, 378 Ridge Avenue.
Nov. 22, '56 47-5t

Societas de tunicis mundis fovendis.
THE FURNISHING STORE,
NO. 106 CHATHAM ST., CORNER OF PEARL ST., NEW YORK,
EMBRACES an extensive and complete assortment of the latest importations and best manufactures of GENTLEMEN'S FURNISHING GOODS, equal in material, make, texture, durability and style, to any stock ever offered in this country—and at prices which cannot fail to secure the attention of close CASH BUYERS, consisting of
SHIRTS—With linen bosoms, collars and wristbands, of the best and finest qualities, and new and choice styles.
CALICO SHIRTS—The latest and most attractive patterns.
UNDERSHIRTS and DRAWERS—Of wool, merino, cashmere, silk and cotton, of desirable and durable qualities—and the Teviot Wool Undergarments, so highly approved by physicians. Also, the Shaker Shirts and Drawers.
CRAVATS—Superior quality and beautiful styles, and a full assortment of Stocks, Collars, Neckties, Gloves, Scarfs and Mufflers of the richest kinds.
SUSPENDERS—An almost endless variety, including the finest and most durable.
POCKET HANDKERCHIEFS—Silk and cotton—plain and printed—an unrivalled assortment.
HALF HOSE—Wool and cotton, of the best texture, selected expressly for retail trade.
MORNING ROBES and GOWNS—Elegant patterns, excellent material, and of the best make.
This stock comprises all grades, from the lowest to the richest, that can be produced—and having every facility for importing and manufacturing, not exceeded by any other establishment in the United States—buyers, therefore, will consult their interest by examining the goods which are sold at the LOWEST POSSIBLE CASH PRICES.
Goods promptly delivered at all the Railroad Depots, Steamboats, &c., and in any part of the city, without charge.
Shirts made to order by experienced hands, in superior style, at short notice, warranted to fit. Carr's Machine work done in this establishment.
Sept. 13, 1856. 37-6m

MUSIC PUBLISHING HOUSE.
LEE & WALKER, Successors to GEORGE WILLIG, No. 188 Chesnut street, under the Utah House, Philadelphia, are constantly publishing the latest Music, from the most popular Authors in the United States in a style that will vie with any issued at any other house, either in this country or Europe.
They have also the pleasure to announce to the public that their stock of Sheet Music on hand, consists of the largest and most complete assortment to be found in the country; they are constantly adding to their stock all the New Music published in New York, Boston, &c.
They also publish several Instruction Books, which are in general use throughout the country.
PIANOS—A fine assortment of the best manufacturers of New York and Boston, at the lowest cheap prices.
MUSICAL INSTRUMENTS.
Also, a general assortment of Guitars, Violins, Banjoes, Flutes, Accordeons, &c., Violin, Guitar and Harp Strings, of the best Italian qualities, all of which will be furnished to the public and the trade at the lowest rates.
Orders punctually attended to.
All Lee & Walker's Music and Publications can be obtained at B. BANNAN's Book and Music Store, Pottsville.
Philadelphia, Feb. 4, 1854 5-tf

A CARD.
FURNITURE & FURNISHING STORE.
THE subscribers take pleasure in announcing to the public in general, and the Coal Region in particular, that they are now prepared to supply them with all articles in their line of business. As they intend to confine themselves to
FURNITURE
manufactured under the immediate superintendence of one of the firm, *Mr. D. M. KAERCHER*, who has for many years had the entire charge of Mr. Hinkle's best work, they feel confident that they can furnish the public with articles in their line, not surpassed by any other establishment in the United States, for style, durability and finish.
SILLYMAN & KAERCHER.
Cabinet Ware Rooms and Manufactory No. 138, Second street, below Dock street, Philadelphia.
A. S. Sillyman. D. M. Kaercher.
P. S.—Our friends from Pottsville and the Coal Region will find it to their interest to give us a call. As that is our native place, we are determined to do our best to please them. All orders will be promptly attended to.
Philadelphia, October 6, 1855 40-1y

The Farmer.

GRASS AND GARDEN SEEDS, FRUIT TREES
Agricultural Implements, &c.
THE subscriber will keep on hand Clover, Timothy and other Grass Seeds, White Clover and Lawn Grass seeds, together with garden and field seeds, which we will warrant to be fresh and good. He will also receive orders for all kinds of fruit trees, (warranted to be what they are represented,) agricultural implements, &c., all of which will be furnished at manufacturers' prices.—The seeds and trees sold by the subscriber are selected with great care, only from growers of reputation and standing. He does not deal in seeds procured promiscuously in the market, from those who sell cheap, without regard to the character of the seed sold. Nor does he purchase or sell seeds grown promiscuously in small gardens, where their too close proximity deteriorates their quality, particularly those of the same species. This is an important consideration to those who purchase either seeds or fruit trees. For trees, &c., send in orders early to BENJAMIN BANNAN.

A FARMER'S WIFE I'LL BE.

I am a wild and laughing girl just turned of sweet sixteen,
As full of fun and mischief as anyone have seen;
And when I am a woman grown, no city beaux for me,
If e'er I marry in my life, a farmer's wife I'll be.

I love a country life, I love the joyous breeze,
I love to hear the singing birds among the lofty trees;
The lowing herds, the bleating flocks, make music sweet for me,
If e'er I marry in my life, a farmer's wife I'll be.

I love to feed the chickens, and I love to feed the cow,
I love to hear the farmer's boy, whistling at his plow;
And fields of corn and waving grain are pleasing sights to me,
If e'er I marry in my life, a farmer's wife I'll be.

I love to see the orchards, where the golden apples grow,
I love to walk in meadows where the bright streamlets flow;
And flowery banks and shady nooks have many charms for me,
If e'er I marry in my life, a farmer's wife I'll be.

Let other girls who love it best enjoy the gloomy town,
'Mid dusky walks and dirty streets to ramble up and down;
But flowery fields, and shady woods, and sunny skies for me,
If e'er I marry in my life, a farmer's wife I'll be.

FATTENING ANIMALS.

The following hints on the subject, from that valuable agricultural journal, the *Albany Cultivator*, will be found of interest:

Substances in which the nutriment is much concentrated should be fed with care. There is danger, especially when the animal is first put to feed, that more may be eaten at once than the digestive organs can manage. Meal of Indian corn is highly nutritive, and when properly fed causes animals to fatten faster than almost any other food. They will not, however, bear to be exclusively kept on this article for any length of time. Meal made from the heaviest varieties of corn, especially that grown in the northern and eastern States, is quite too strong feed for cattle, sheep or horses to be full fed upon. Hence one of the advantages of having the cob ground with the corn, by which the nutriment is diffused through a greater bulk, lays lighter on the stomach, and is more thoroughly digested. The effect of pure corn meal on animals we suppose to be similar to that sometimes produced on our own species by the use of fine wheaten flour—the subject becomes dyspeptic, and is forced to use bread which has the bran mixed with the flour. The mixture of the cob with the corn answers the purpose of bran—the health of the animal is preserved, and the process of digestion goes on uninterruptedly. In fact, the advantages of grinding the cob and corn together for feeding cattle may be said to be well established. For hogs, the benefit of the cob is not, we think, so evident; those animals appearing to be better adapted to taking their nourishment in a concentrated form than those which ruminate or chew their cud. Yet food sufficiently bulky to effect the distention of the bowels is necessary for hogs.

Hay or straw cut into lengths so short as to be readily mixed with meal, answers a good purpose in rendering the meal easy of digestion, and in enabling the animal to extract all the nutriment from it.

The conclusion arrived at from the result of a series of experiments, instituted by the Highland Society of Scotland, a few years ago, was, that the superiority of cooked over uncooked food for cattle is but trifling, and not sufficient to balance the cost; but for hogs the extra cost of preparation was repaid.

The appetite and health of the animals is promoted by giving them a variety of food. This fact has led to the preparations for fattening stock. For fattening hogs, we have used with advantage the following mixtures:

1. Two parts potatoes and two parts pumpkins; boil together until they can be easily mashed fine, then add one part meal, stirring and mixing intimately together. The heat of the potatoes and pumpkins will scald or cook the meal, and when cold the mixture will be a stiff pudding.

2. Two parts of potatoes and two of ripe, palatable apples, (either from corn, barley, or oats and peas, allowing the same weights,) and mix together while the potatoes and apples are hot.

Hogs are more fond of food when it is slightly fermented, (not becoming pungently sour,) and they appear to fatten faster if it is given to them in this state. We have never seen hogs fatten faster than when fed on these mixtures, with occasionally a little dairy slop, and we have always found the pork solid and of good quality.

COMPOST MANURE.—Every farmer should provide himself with facilities for composting. To be short of manure is to labor under a very serious inconvenience, especially where the character of the soil is such as to require liberal applications of stimulating and invigorating matter to ensure remunerating crops. We have few lands now under the course of cultivation, on which manure is not essentially necessary; and even on new lands, the vegetative powers of which have never been impaired by exhausting systems of cropping, the application of some material of a fermenting and putrescent nature, seems to be required in order to give vitality to those principles of reproduction which are found to exist in greater or less force—though sometimes rendered nearly inert and inefficient, till energized by some appropriate stimuli, in almost every variety of soil. I have never considered it an error to suppose that money, expended in the purchase of fructifying matters to be applied to the soil, is a bad investment. If judiciously applied, and with suitable reference to its character, and the character and condition of the soil intended to be benefitted by its application, its effects, mediate or not immediate, must result in good. True, there may be spots on every farm which have become too rich for profitable cultivation in certain crops; but should the system be varied, and other vegetables brought to supercede the ordinary crop, perhaps they would be found deficient in fertility, and even require a bestowment of the best and most invigorating manure. Because one kind of crop is apparently injured in consequence of the too great affluence of alimentary particles in the soil, it is injudicious to suppose that all crops will suffer from the same cause.

But to return. Every man who cultivates a farm, can have a sufficiency of manure for all his wants; and this, without expending a single dollar, or devoting to the business a single day which may be required for the other and more imperious duties of the farm. Muck, leaves, loam, clay, bones, urine, old straw and refuse vegetation of every kind, not even excepting the ferns, fungi and rushes of the pastures and low lands, offer affluent sources of agrestic enrichment, and when accumulated in convenient situations for composting, or deposited in the cattle and sheep yards, or hog styes, to be worked over by the animals, and saturated with the liquid voidings, become excellent manure. By gathering these in seasons of leisure, and properly compounding them, a farmer may supply aliment to every description of soil, and every variety of crop, allowing the farm to be so favorably constituted, and so justly balanced as regards its mineral constituents, as not to demand any corrective to ensure the favorable action of the vegetable matter which may be applied for its own enrichment, and the sustenance of the crop. Gypsum and lime are frequently cheap fertilizers, and when constituted amelioration, by means of calcarious matters, is requisite, the latter is always cheap, even at the most exorbitant price. A deficiency of lime, in any soil, is one of those evils which must be corrected, be the expenses what they may.

ADVANTAGE OF KEEPING MANURE COVERED.—An experiment conducted by the President of an Agricultural Society in England, shows that manure which was kept covered with nine inches of earth, so that no evaporation escaped, produced four bushels more of grain per acre, than the same quantity and kind of manure applied to the same extent and quality of land, but which manure had lain from the 13th of January, to the 4th of April, exposed to the weather.—*Rural New Yorker.*

MONEY skilfully expended in drying land, by draining or otherwise, will be returned with ample interest.