PHILADELPHIA.

STRAW AND MILLINERY GOODS, Wholesale and Retail.

W. M. T. HILL, Straw Hat and Bonnet manufacturer and dealer in Straw Goods in general, No. 321 North Second street, (formerly North side), directly opposite Botz's Red Lion Hotel, Philadelphia; where may be found a large and extensive assortment of goods in the above line to which the attention of Country Storekeepers and Milliners is particularly invited. All goods sold at the lowest cash prices.

March 24, 1855.

GAS FIXTURES AND LAMPS.

GREAT Bargains at No 221 North Second street, above Vine, Philadelphia.

The subscribers offer to the trade and public in general, of their own manufacture, in all the various branches, of latest style and finish. Gas Chandeliers, Pendants, Side Brackets, Drop Lights, Pillar Lights, &c. &c. Also, new and desirable patterns of Lamp Chandeliers, Side Brackets, Pendants, Improved Pine Oil Lamps, Fluid, Lard, Oil, Suspending, Stand and Night Lamps, both fancy and plain, suitable for all purposes where light may be required. Girandoles, Boquet-holders, Vases, large variety of Ship Lamps, Hinal, Side and Stand Lamps. All work warranted and prices refund, in consequence of having extensive machinery and being Practical Mechanics, giving strict attention to the manufacturing part; also, to the accommodation of customers.

HEIDRICK, HORNING & BROTHER.

Philadelphia, March 31, 1855.

BARLOW'S INDIGO BLUE

IS now well established as the best article ever offered for Blueing Clothes. It is entirely free from Acid, or anything injurious to the finest articles.

All Housekeepers who have not used it will find it much cheaper and less trouble than Indigo or any other article out. The great demand for it has brought out several Imitations. Storekeepers and consumers will be careful to get BENJAMIN BARLOW'S, put up at Alfred Wiltberger's Drug Store, No. 189 North Second Street, Philadelphia. Storekeepers can get their supplies from the Grocers and Druggists they deal with, at prices that will pay them a good profit.

Drugs, Chemicals, Paints, Varnishes, Dye Stuffs, &c. &c., with a first rate assortment of everything in the line. Storekeepers, Physicians and Manufacturers supplied at reasonable rates.

ALF. WILTBERGER, Druggist, No. 189 North Second Street, Philadelphia.

April 7, 1855

F. H. SMITH,

MANUFACTURER OF

Port Monnaies, Pocket Books & Dressing Cases.

N. W. Cor. Fourth & Chesnut Sts. Philadelphia.

ALWAYS on hand, a large and varied assortment of Port Monnaies, Pocket Books, Bankers' Cases, Note Holders, Port Folios, Pocket Memorandum Books, Dressing Cases, Work Boxes, Cabas, Traveling Bags, Backgammon Boards, Chessmen, Portable Desks, Cigar Cases, &c. &c.

Also a general assortment of English, French and German Fancy Goods.

Fine Pocket Cutlery, Razors, Razor Strops, and Gold Pens.

Wholesale second and third floors.

F. H. SMITH.

N. W. Corner Fourth & Chesnut Sts. Philadelphia.

On the receipt of $1, a superior Gold Pen will be sent to any part of the United States, by mail—describing pen, thus—medium, hard, or soft.

March 31, 1855

MUSIC PUBLISHING HOUSE.

LEE & WALKER, Successors to GEORGE WILLIG, No. 188 Chesnut street, under the Opera House, Philadelphia, are constantly publishing the latest Music, from the most popular Authors in the United States, in a style that will vie with any issued at any other house either in this country or Europe.

They have also the pleasure to announce to the public that their stock of Sheet Music on hand, consists of the largest and most complete assortment to be found in the country; they are constantly adding to their stock all the New Music published in New York, Boston, &c.

They also publish several Instruction Books, which are in general use throughout the country.

PIANOS—A fine assortment of the best manufacturers of New York and Boston, at the lowest cheap prices.

MUSICAL INSTRUMENTS.

Also a general assortment of Guitars, Violins, Banjoes, Flutes, Accordeons, &c. Violin, Guitar and Harp Strings, of the best Italian qualities, all of which will be furnished to the public and the trade at the lowest rates.

Orders punctually attended to.

All Lee & Walker's Music and Publications can be obtained at B. BANNAN'S Book and Music Store, Pottsville.

Philadelphia, Feb. 4, 1854

TO THE LADIES Of Pottsville and Vicinity.

AGNEW & CO., 196 Chesnut Street, Philadelphia, are now offering to purchasers a splendid stock of New Spring Shawls, Mantillas and Dress Goods; their assortment of Parisemade Mantillas is very extensive, comprising one of the best selected stocks in the city, and at extremely low prices.

Shawls.—Rich Cashmere and Gold Bordered Shawls, plain and sparkle. Also, a large assortment of Rich Embroidered and Plain Canton Crape Shawls.

Silks.—Particular attention is requested to our stock of Brocade, Plain, Plaid, Stripe, Moire Antique and Black Silks, of all qualities and prices. Wash Silks in great variety.

Dress Goods.—Flounced Barege Robes, Grenadines, Tissues, Bareges, Organdies, Mousselines, Challie Delaines, Brilliants, French and English Chintzes, &c. Embroideries, of all descriptions, Collars, Sleeves, Ruffles, Insertings, with a full stock of Ribbons, Ladies' and Gentlemen's Gloves, Hosiery, &c.

Constantly receiving fresh supplies from auction, goods per steamers from Havre, Liverpool, New York and Philadelphia Auction sales. Purchasers are invited to call and examine our stock of splendid spring goods before purchasing.

AGNEW & CO.

March 31, '55. 196 Chesnut St. Philadelphia.

LEATHER AND FINDINGS.

THE SUBSCRIBER respectfully invites the attention of dealers and others, to his large and well selected stock of Leather and Findings, which is kept constantly fresh by repeated drafts upon the manufactures of this country and of Europe [illegible]

JOHN WHITE,

Importer and Dealer, 437 Market St. above 10th, Philadelphia.

Aug. 12, 1854.

STEAM ENGINES FOR SALE.

AT the Fairmount Rolling Mill, 30th street, above Coates, Schuylkill, Philadelphia. [illegible]

BALDWIN & SMITH & CO.

Philadelphia, March 17, 1855.

MATCHES! MATCHES!!

JOHN DONNELLY, Manufacturer and Inventor of Safety Patent Square Upright Wood Box Matches. No. 106 North Fourth Street, above Race, Philadelphia. [illegible]

These matches are WARRANTED to be superior to anything ever offered to the Public.

JOHN DONNELLY, 106 North Fourth street, Philadelphia.

December 2, 1854

HERRING'S Patent Champion Fire Proof Safes.

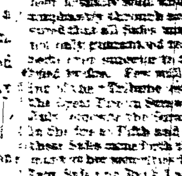

With Hall's Patent Powder Proof Locks, which were awarded separate Medals at the World's Fair London, 1851, and also at the World's Fair, New York, 1853 and '54. The subscribers are the sole manufacturers and proprietors in this State of the above unequalled Safes and Locks. The reputation of the genuine "Herring's Safe" is world-wide, and for the last thirteen years the mercantile community have witnessed and borne testimony to their great fireproof qualities. More than [illegible] of these Safes have been actually sold, and over [illegible] have passed triumphantly through accidental fires. [illegible] the "Tribune establishment," New York, and at the Great Fire in Strawberry street, at the late fire last July, opposite the Girard House; and still more recently in the fire at Fifth and Chesnut sts. in this city, in which these Safes came forth the acknowledged Champion. [illegible]

FARREL & CO.

Iron Safe and Bank Lock Makers, 34 Walnut st. Philada.

Chilled Iron Safes, with Powder Proof Locks, manufactured expressly for Banks, Brokers, Jewellers, and others requiring security from burglars. Bank Vaults, Doors, &c., on hand and made to order. All the most celebrated Locks for sale at manufacturers' prices.

Second hand "Safes," "Salamanders" and "Iron Chests" of other makes, having been taken in part payment for Herring's, for sale at half price.

March 17, 1855

A. L. ARCHAMBAULT'S Portable Steam Hoisting and Pumping Engines,

FOR loading and Discharging Cargoes, [illegible] Also, stationary Saw Mills. [illegible] WOOD OR COAL CAN BE USED FOR FUEL. [illegible] the Pennsylvania State Agricultural Society at Philadelphia, in 1854. Manufactured only by the inventor.

A. L. ARCHAMBAULT, N. E. cor. 15th & Hamilton Sts., above Willow, (late 13 Drinker's Alley.)

Engines always on hand.

Philadelphia, January 27, 1855

PHILADELPHIA.

DECOU & MIDDLETON,

IMPORTERS of, and dealers in IRON AND STEEL, No. 15 North Water Street, above Market, Philadelphia. April 7, 1855

LEATHER.

FRITZ, HENDRY & Co. No. 29, N. Third street, Philadelphia, Morocco Manufacturers, Curriers, and Importers of French Calf-Skins, and dealers in Red and Oak Sole Leather and Kips.

Philadelphia, February 17, 1855

BOUNTY-LAND WARRANTS.

SOLDIERS, and the Widows of persons who have served in any of the wars of the United States, since 1790, who are entitled, under the late act of Congress, to 160 acres of land, can have their claims promptly attended to at reasonable charges, by applying to J. JONES, Jr., Attorney & Conveyancer, 22 Sansom St., Philada.

March 23, 1855

CITY MARBLE WORKS And Steam Mantle Factory,

CORNER OF TENTH AND VINE STREETS, PHILADELPHIA.

J. E. & B. SCHELL, having greatly improved their facilities for the manufacture of every variety of Marble Work, embracing the best styles of Mantles, Table-tops, Flooring, Tombs and Monuments, are prepared to supply orders upon reasonable terms.

Philadelphia, March 16, 1855.

BOYS' CLOTHING.

THE SUBSCRIBER, would respectfully inform their numerous friends and customers of Schuylkill County, that their assortment of Clothing for Young gentlemen is much larger than ever, and they are disposed to sell cheap. Persons living at a distance, have the privilege of exchanging clothing purchased at this store, if they do not suit.

F. A. HOYT & BROTHER.

272 Chestnut St. corner of Tenth, Philada.

March 12, 1855

J. S. DEPUY & SONS,

NO. 223 North Second Street, below Callowhill, and Southwest corner Eighth & Spring Garden Streets, Philadelphia, would respectfully inform their former customers and others, that they have just laid in a splendid assortment of Carpets, Oil Cloths, Mattings, Window Shades, Door Mats, &c., &c., at very reduced prices, wholesale and retail.

Take Notice.—We will sell our goods as cheap as any other House of the kind in the City.

Philadelphia, April 7, 1855

MILLINERY GOODS. Spring Sales, 1855.

JOHN STONE & SONS, No. 45 South Second Street, Philadelphia, have just opened their Spring importations of Silks, Bonnet Ribbons, Flowers, Laces, Crapes, &c. &c., including a general Assortment of Millinery Articles of the most fashionable styles.

The above goods have been imported expressly for our spring sales, and we invite the largest and best assortment in our line to be found in this market.

Philadelphia, March 10, 1855.

TO CASH BUYERS.

BAILEY & BROTHER,

No. 252 Chesnut St. above Ninth, Philadelphia.

HAVE NOW OPEN

A LARGE STOCK OF CARPETINGS.

EMBRACING the new and leading styles in Velvet, Tapestry, Brussels, Ingrains and Stair Carpets, Oil Cloths, &c., all of which will be sold at the lowest CASH PRICES.

Wholesale or Retail.

September 23, 1854

SPRING GOODS, 1855.

J. D. GREEN, has now in his store a large and choice stock of SPRING DRESS GOODS, to which he particularly asks the attention of the ladies of Pottsville: Beautiful spring silks, from 62½c. to $2.50. Barege and Grenadine robes, French Lawns and Jaconets, Plain Cambricks and Percals, British and French prints, Barege de laines, Summer mouseline, &c, Bischoff's super. Black silks, unequalled in color and quality. Shawls and Mantillas in great variety, and at the lowest prices.

J. D. Greene has but ONE PRICE, and that the LOWEST for CASH. Corner of Ninth and Arch streets, Philadelphia. March 17, 1855

GUANO & SUP. PHOSPH. OF LIME.

THE subscribers are prepared to supply the above valuable fertilizers at market prices, in lots to suit purchasers. In store, 1,000 barrels Super Phosphate of Lime, warranted equal to any that is made.

Mexican Guano.

We call the attention of Farmers and Dealers to this Guano. By chemical analysis it is found to contain a larger proportion of Phosphate than Peruvian Guano—2,000 barrels landing. For sale by

J. B. A. & S. ALLEN,

Feb. 10, 1855 7 & 8 S. Wharves, Philadelphia.

CARPETING SELLING BELOW COST

THE Subscriber, determined to close his Carpet business, offers his entire stock, consisting of all the new styles of English Velvets, Tapestry, Brussels, Ingrains and 3 Ply and Venetian Carpets made by the celebrated John Crossley & Sons, England; together with an extensive assortment of Ingrain, 3 Ply and Venetian Carpets of domestic manufacture, Oil Cloths, Stair Rods, Drugget, Sheep Skins and Cocoa Mats, &c. [illegible]

ROBERT B. WALKER.

Philadelphia, March 10, 1855.

ARCH STREET HAT STORE. N. E. Cor. 6th & Arch Sts., Philadelphia.

[illegible]

April 14, 1855

SOMETHING NEW. C. H. MILLER'S

French Glazed Window Shades

[illegible]

MATHEMATICAL, OPTICAL AND Philosophical Instruments.

AS SPECTACLES, Microscopes, [illegible]

May 12, 1855.

PLATINA POINTS For Lightning Rods.

OUR POINTS are made of a superior copper body, about 6 inches long, well cast with a [illegible]

May 12, 1855.

THOMAS & THACKRAY, Boys' Clothing Establishment,

THE UNDERSIGNED respectfully inform their friends and the public generally, that they have taken the store above mentioned, and intend keeping constantly on hand, and make to order, Youths' and Children's Clothing, of the most improved styles. [illegible] Very respectfully,

THOMAS & THACKRAY.

Philadelphia, May 12, 1855.

COLEMAN'S CUTLERY STORE, No. 21 North Third Street.

CONSTANTLY on hand, a large assortment of Pen and Pocket Knives, Scissors, and Razors, Table Knives and Forks, in ivory, stag, buffalo, bone and wood handles; Carvers and Forks, Butcher Knives, &c.

ALSO—a very extensive assortment of Wallets, Tea Trays, &c.

Fine English Guns, Colt's Pistols, Allen's Revolvers, and Single and Double barrelled Pistols, with a general stock of Fancy Hardware, constantly on hand.

JOHN M. COLEMAN, Importer.

Philadelphia, Dec. 30, 1854

AND'W R. REEDER, AUCTIONEER,

NO. 167 N. Third St., 1 door below Vine, Philadelphia.

Auction Sale every Evening,

Commencing at 7 o'clock. Will be sold at the Auction Store, a general variety of goods, consisting in part of Boots and Shoes, Cloths, Cassimeres, Hardware, Cutlery, Patent Thread, Spool Cotton, Blank Books, Umbrellas, Hosiery and variety of Fancy Silk and Linen Handkfs. Shawls, Clothing and many other goods not enumerated. The attention of Country Storekeepers is particularly invited to these Sales, as they will always find goods to suit them. Goods can be examined on the afternoon previous to the sale. Every article guaranteed to be as represented.

March 3, 1855.

BARGAINS IN CARPETS.

BAILEY & BROTHER, Chesnut St. above Ninth, Philadelphia, are now offering a very large stock of CARPETINGS, at greatly reduced prices, consisting of

Velvet, Tapestry and Brussels;

Three Ply, Ingrain and Venetians;

Floor Oil-cloths, Druggets and Baizes;

Canton Mattings, &c.

Also, American Ingrains,

20,000 yards at new styles at 25, 31¼ and 37½ cents, being the best assortment ever offered at the prices. Most of these goods are reduced about 20 per cent from former prices.

BAILEY & BROTHER.

March 17, '55. No. 252 Chesnut St. above Ninth.

SAMUEL S. FETHERSTON.

DEALER IN LAMPS, LANTERNS, Chandeliers, and Candelabras, No. 176 North Second street, above Spruce, Philadelphia. Having enlarged and improved his store, and having one of the largest assortments of Lamps in Philadelphia, he is now prepared to furnish Pine Oil, Camphene, Burning Fluid, Lard, and Oil Lamps and Lanterns of all patterns, Glass Lamps by the package at a small advance over auction prices. Being a manufacturer and dealer in Pine Oil, Burning Fluid and Alcohol, which will be furnished to Merchants, at such prices that they will find it to their advantage to buy. Also, Household Glassware of all descriptions, at the lowest market prices.

Philadelphia, October 28, 1854.

NEW SPRING GOODS, At Warburton's Cheap Store.

WHERE will be found a splendid and cheap stock constantly replenished from New York and Philadelphia Auctions of FRESH GOODS, in all the newest designs of every description, imported at prices which cannot fail to astonish, and please.

LACE GOODS in the choicest patterns of English, French and German, as well selected and extensive a stock as can be found in the city.

Gloves, Hosiery, Imported Woollen and Fancy Goods.

Millinery Goods at Wholesale Prices.

An extensive assortment of Goods, suitable for the trade, which will be offered on the most advantageous terms, at

WARBURTON'S.

South 2nd St., 2nd Dry Goods Store below Spruce, Philadelphia, March 31, 1855.

FURNITURE! FURNITURE!!

H. F. Hoover

Respectfully informs his customers of Pottsville and the people generally of Schuylkill county in want of Furniture, that they will find it greatly to their advantage to purchase at his Warehouse, where they will find a large stock of the most modern styles to select from. The subscriber begs to say that his facilities in manufacturing, and buying his materials for cash, and having his Apprentices, but employing the best of workmen, enables him to offer great inducements. [illegible]

SHERIFF'S SALES.

SHERIFF'S SALE OF REAL ESTATE.

BY virtue of several writs of Venditioni Exponas, issued out of the Court of Common Pleas of Schuylkill county, and to me directed, there will be exposed to public sale or outcry, on

SATURDAY, JUNE 2nd, 1855,

At 2 o'clock in the afternoon, at the public house of Daniel Hill in the borough of Pottsville, Schuylkill county, the following described real estate, viz:

The one undivided half part of all those three pieces or parcels of land situate in Union township, Schuylkill county, bounded and described as follows, to wit:—The first piece or parcel beginning at an iron-wood, in line of land of Peter Gearhart, thence by the said land and lands of Henry Kare and Lawrence Stagley, crossing the Catawissa creek, south 73 degrees east [illegible] perches to a stone heap, thence by land surveyed to John McLaughlin south 11 degrees west [illegible] perches to a birch in line of John Black, thence by said line south 73 degrees west 196 perches, to a post corner of the said John Black, thence along the other part of said survey north 11 degrees west 71 perches to a heap of stones, north [illegible] degree east 81 perches to a forked chestnut oak, north 8 degrees west 156 perches to the place of beginning; containing 320 acres, strict measure. The second piece or parcel of land is bounded and described by beginning at an iron-wood, running by land of the heirs of John Slager, deceased, south four and a half degrees west 230 perches to a post, thence by other lands of said heirs of John Slager deceased north 73 degrees east 32 perches to a stone heap, thence north one degree east forty-seven and a half perches to a forked chesnut oak, thence north 8 degrees west 156 perches to the place of beginning; containing [illegible] acres, strict measure. The third piece or parcel of land hereby granted and conveyed is bounded by beginning at a stone at the south abutment of the county bridge on the Big Catawissa creek in said Union township, county aforesaid, in the middle of a public road leading to Mahanoy Mountain; and running thence by said road by land of said Peter Gearhart, south fourteen and a half degrees west 54 perches to a stone in line of lands surveyed in the name of Abraham Scheibertam, thence by said line south 73 degrees west 50 perches to a poplar, thence by land of the said Peter Gearhart north twenty-six and a half degrees west 76 perches to the place of beginning; containing eight and a half acres, strict measure, be the same more or less, being the same three pieces or parcels of land granted and conveyed to the said George D. Hanchawalt, in fee, by deed of James Pleasants and George Hughes and wife, dated the second day of June, 1854, and recorded at Pottsville, October 25th, 1854, in the office for recording of deeds, &c., in and for the said county of Schuylkill, in deed Book, No. 43, page 372, as by reference to said deed will more fully and at large appear.

ALSO: All that certain lot or piece of ground situate and fronting on Mahantongo street, in the borough of Pottsville, in the county of Schuylkill, containing in front on said Mahantongo street, 20 feet and in depth 135 feet, being the northeasterly part of the lot marked No. [illegible] in the plan of said borough of Pottsville, with the appurtenances, consisting of a two story frame dwelling house, with a two story frame kitchen with stone basement thereto attached. Seized, taken in execution, as the property of GEORGE D. HATCHAWALT, and will be sold by

JAMES NAGLE, Sheriff.

Sheriff's Office, Pottsville, May 12th, 1855

SHERIFF'S SALE OF REAL ESTATE.

BY VIRTUE of a writ of Venditioni Exponas and a writ of Fieri Facias, issued out of the Court of Common Pleas of Schuylkill County, and to me directed, there will be exposed to public sale or outcry

ON THURSDAY, MAY 31st, 1855,

At 10 o'clock in the forenoon, at the public house of Thomas Connelly, in the borough of Pinegrove, Schuylkill County, the following described real estate, to wit:

ALL that certain farm or tract of land situate in Pinegrove township, Schuylkill County, thereon bounded and described as follows:—bounded on the north by lands of John Stees, Esq. and lands late of John Bowman, deceased, on the west by lands of John Werntz and Jacob Huber, on the south by lands of George Heinbach, Paul Barr and Jacob Huber, and on the east by lands of John D. Lenhard and William Ramer; the same being surveyed and divided into parcels as follows, to wit: [illegible]

Seized taken in execution as the property of GOTTLIEB [illegible], and will be sold by

JAMES NAGLE, Sheriff.

SHERIFF'S SALES of REAL ESTATE.

BY virtue of sundry writs of Venditioni Exponas, Fieri Facias and Levari Facias issued out of the Court of Common Pleas of Schuylkill County, and to me directed, there will be exposed to public sale or outcry, on

SATURDAY, MAY 26th, 1855,

[illegible]

Seized taken in execution, and will be sold by

JAMES NAGLE, Sheriff.

Sheriff's Office, Pottsville,

LIQUID GLUE For Household and Other use.

THIS article, which every housekeeper needs, has been found superior to every other article for any of the different purposes to which Glue, Gum or Paste is applied.

One, and Paste will dry up and become useless, and Glue must be heated every time it is wanted, while the LIQUID GLUE IS ALWAYS READY FOR USE.

[illegible]

JOHN Y. WREN, THOMAS WREN, JAMES WREN, JOHN BROWN.

October 2, 1852

HOTELS.

NATIONAL HOTEL, SHAMOKIN, PA. Wm. Weaver, Proprietor.

THE above well known and popular Stand is still kept by its old proprietor, in the town of Shamokin. He flatters himself that by his usual attention to the wants and convenience of the traveling public and his customers, he will continue to secure their patronage. His table will be supplied with the best the market affords.

He respectfully invites the citizens of Schuylkill county, visiting the Shamokin region, to give him a call.

Shamokin, April 28, 1855

TREMONT HOUSE, Tremont, Schuylkill County, Pa.

PHILIP KOONS, formerly Innkeeper in Pinegrove, would respectfully inform his former patrons, and the public generally, that he has taken the "TREMONT HOUSE" in Tremont, and is prepared to receive and accommodate in the best manner, all guests who may favor him with a call.

He would also bring to the notice of the people residing in the Cities, that Tremont is a beautiful spot in a mountainous country, blessed with salubrious air, not quite four miles distant from the beautiful "Swatara Falls," making it altogether a desirable place of Summer resort.

April 14, 1855

BARLEY SHEAF HOTEL,

108 North 2nd street a few doors below Vine, Philadelphia

G. B. Keller, Proprietor,

(SUCCESSOR TO N. WATSON.)

THE present proprietor having every facility and a knowledge of the wants of the community, would most respectfully solicit a continuance of the former patronage, and pledges himself that nothing shall be wanting on his part to give the most perfect satisfaction to all. The table will be supplied with the best in the market—and nothing will remain undone that will contribute to the comfort of his guests.

Stabling for over 100 horses, yard large and commodious. April 21, 1855

NEW YORK.

PHRENOLOGICAL CABINET.

FOWLERS, WELLS & CO., Phrenologists and Publishers, 231 Arch street, below Seventh, Philadelphia, furnish all works on Phrenology, Physiology, Water Cure, Magnetism and Phonography, wholesale and retail, at New York prices. Professional examinations, with charts, and full written descriptions of character, day and evening. Cabinet free.

Philadelphia, February 24, 1855

USE THE MAGIC IMPRESSION Paper, for Writing without Pen or Ink.

Copying Leaves, Plants, Flowers, Pictures, Patterns for Embroidery, Marking Linen Indelibly, and Manifold Writing.

THIS Article is absolutely the best Portable Inkstand in the known world, for a small quantity folded and placed in the pocket constitutes a traveling inkstand which cannot be broken. No pen is needed, for any stick, sharpened to a point, writes equally as well as the best gold pen in the universe. For drawing it is indispensable. It is, indeed, the whole art of drawing and painting—taught in one lesson. Any leaf, plant or flower can be transferred to the pages of an Album with a minute and distinct resemblance to Nature. With equal facility, pictures and embroidery patterns are taken, and have received the highest eulogiums from the fair sex, and indeed, a more tasteful present for a lady could not be produced.

This Magic Paper will also mark linen and other articles so as to remain perfectly indelible. All the washing in the world fails to bring it out. Any child can use it with perfect ease. With this Magic Paper, likewise, one or four copies of every letter can be secured without any additional labor whatever, making it the cheapest and most convenient article extant. It is used to great advantage by reporters of the public press, telegraphic operators, and hosts of others.

Each package contains four different colors—Black, Blue, Green and Red, with full and printed instructions, for all to use, and will last sufficiently to obtain Five Hundred distinct impressions.

It is put up in beautifully enamelled colored envelopes, with a truthful likeness of the proprietor attached. Each and every package warranted.

Price—$2 per dozen, or five for $1. Single packages, 25 cents. Mailed to all parts of the world, on the reception of the above price. Address, post-paid,

N. HUBBELL,

167 Broadway, New York.

OPINIONS OF THE PRESS.

Hubbell's Magic Impression Paper.—We refer our readers to the advertisement in another column, setting forth the merits of this pleasing and ingenious invention. The cheapness should induce all to give it a trial.—Philadelphia Merchant.

"It is unsurpassed for neatness and utility, and should meet with the sale it richly deserves."—Tribune.

"Just what the public has long desired, and recommends itself to every individual of taste and refinement."—Journal and Courier. N. York, March 31, '55

MANUFACTURES.

EXTENSIVE MARBLE YARD, Mahantango St., Pottsville.

THE Subscriber is prepared, at his old Stand to furnish all kinds of materials in his line, for building purposes—plain and ornamental. He invites particular attention to the Tomb Stones and Monuments of his manufacture. [illegible]

[illegible]

THOMAS JACKSON,

FLAT and Round Rope Maker, Reading, Pa. Whale Tarred, and Manilla Rope of any dimensions.

Flat Ropes for Mining or other purposes, Towing lines and all other ropes of all kinds.

Bed-Ropes, Twines, &c., [illegible]

November 11, 1854

POTTSVILLE Saddle and Harness Manufactory.

The Subscriber would [illegible]

Carriage and Team Harness.

[illegible]

CUBA HAS FALLEN, So has the Price of Hats and Caps.

[illegible] in daily receipt of supplies of Hats, Caps, Furs, &c. [illegible]

MOROCCO FACTORY.

MOROCCO LEATHER and SHOE Findings Store, at Dew's old stand, on Railroad st., Pottsville.

The undersigned respectfully informs the customers of the above well known establishment, that he will continue the manufacture of all kinds of

[illegible]

Sumac Upper Leather, and a variety of Shoe Findings, such as Threads, Nails, Lasts, Clamps, &c., &c., all of which will be sold at the lowest cash prices.

JOHN L. KLENZ.

All kinds of Skins, such as Sheep, Goat, Deer, &c. and also Sumac, taken in exchange for Leather, at the highest market prices, or paid for in cash.

Pottsville, Jan. 28, 1854.

MACHINE CARPENTRY.

SASH, DOOR, BOTTLING & PLANING FACTORY AT St. Clair, Schuylkill County, Pa.

THE Subscriber, (of the late firm of Bright & Lewis) having now the Manufactory in complete order, is prepared to manufacture by machinery, Window Frames, Sash, Doors, Blinds, Shutters, Mouldings, Flooring, Posts, and general Jobbing, with all turnings. [illegible]

He has for sale Lumber of any description, and can furnish Bills of Lumber at short notice. Also, an assortment of Doors, Sash, Shutters and panel Posts, &c., &c., constantly on hand.

Persons desirous of purchasing articles in his line of business are invited to call and examine his stock and workmanship before purchasing elsewhere.

Orders are solicited and strict attention will be given to their faithful and prompt execution.

CHARLES LAWTON, Jr.

St. Clair, February 3, 1855

KETCHUM'S MOWING MACHINE

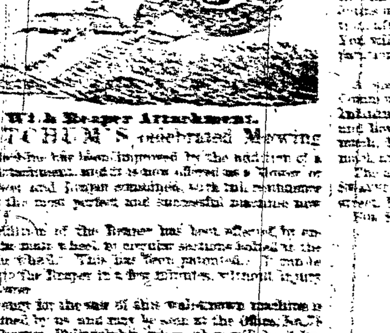

With Reaper Attachment.

KETCHUM'S celebrated Mowing Machine has been improved by the addition of a Reaper Attachment, and it is now offered as a Mower or as a Mower and Reaper combined, with full confidence that it is the most perfect and successful machine now in use.

The addition of the Reaper has been effected by an improved, simple wheel, by an adjustable fixture, [illegible] This has been patented. It can be attached to the Reaper in a few minutes, without injury to the Mower.

The agency for the sale of this well-known machine is still retained by us and may be seen at the Office, No. 26 South Wharves, Philadelphia, where they will be delivered to purchasers after the 15th of [illegible]

Price of Mower $110; Mower and Reaper combined, $125. Terms cash. Communications to be addressed

[illegible]

REEVE & BRO.

April 14, 1855.

MEDICINAL.

MARSH'S TRUSSES.

FOR SALE at MARTIN'S Drug Store, an assortment of Marsh's Improved Trusses, among which are Double and Single Improved Trusses, Double and Single old style Trusses, Utero Abdominal Supporters, Ladies' shoulder Braces, Gentlemen's Elastic Suspender Shoulder Braces, Suspensory Bandages, Silk and Cotton.

JOHN G. C. MARTIN, Agent.

September 23, 1855

LYONS' KATHAIRON.

HAVE YOU used Lyons' Kathairon for the hair? It is the most delightful toilet article in the world and is preeminently beneficial for Grey and Bald heads. The Kathairon fully restored my hair after a baldness of twelve years. Yours truly,

E. L. ATWATER,

No. 56 Warren Street, New York.

Also, Lyons' Extract of Pure Jamaica Ginger, for dyspepsia and general nervous debility, &c., can be had at

C. BARLET'S

Perfumery and Variety Store, Centre Street, Pottsville.

October 28, 1855

FRENCH TRUSSES.

HERNIA or RUPTURE successfully treated, and comfort insured, by use of the elegant French Trusses, imported by the subscriber, and made to order expressly for his sales.

All sufferers by Rupture will be gratified to learn that the occasion now offers to procure a Truss combining extreme lightness with ease, durability and correct construction, in lieu of the cumbrous and uncomfortable article usually sold. An extensive assortment always on hand, adapted to every variety of Rupture in adults and children, and for sale at a range of price to suit all. Cost of Single Trusses, $2, $3, $4, and $5; Double, $4, $5, $6, $8, and $10.

Persons at a distance can have Truss sent to any address by remitting the amount, sending measure around the hips, and stating side affected.

For sale, wholesale and retail, by the Importer.

CALEB H. NEEDLES.

S. W. corner Twelfth and Race Sts. Philadelphia.

Depot for Dr. Banning's Improved Patent Body Brace; Chest Expanders and Erector Braces; Patent Shoulder Braces; Suspensory Bandages; Spinal Props and Supports. Ladies' Rooms, with competent lady attendants.

March 24, 1855

WILBOR'S COMPOUND OF PURE COD LIVER OIL AND LIME.

A CURE FOR CONSUMPTION, Coughs, Colds, Asthma, Bronchitis, General Debility, and all Scrofulous Humors.

The Proprietor has succeeded, from directions of Professor Stone, in combining the Oil and Lime so perfectly that the taste of the Oil, which is so nauseous to persons generally, is entirely overcome, and it can be taken by the most delicate females with pleasure. And as regards the benefit of this article over the pure oil, the following case by Prof. Stone, is sufficient to convince the most sceptical. The young lady was 21 years of age.

"Her disease was one of unmixed phthisis, which had been expected to terminate in the course of a few months. The upper part of both her lungs was filled with tubercles, and in some places were beginning to soften. The case was evidently a bad one. The treatment of cod liver oil was at first used, but without marked improvement. The phosphate of lime was then administered with the oil, and the result, as in the case of many others, was soon apparent. The patient was rapidly getting well."

CAUTION.—On account of the great reputation of this Compound for all Lung Complaints, the subscriber would caution the afflicted against using any except that manufactured by him, as he has the only recipe in the U. States for combining the pure Oil with Lime in a proper manner. Therefore as you value your health, purchase none except that manufactured by

ALEXANDER B. WILBOR, Chemist, 166 Court Street, Boston.

For sale in Philadelphia by T. W. DYOTT & SONS, 132 North Second Street. For sale in Pottsville by J. G. HUGHES, Druggist, opposite Episcopal Church.

November 11, 1854

AVOID ALL QUACKERY.

AND TAKE MEDICINES PREPARED BY A Regular Physician only.

LIFE prolonged, and a cure for all pain

Coughs, Colds, Consumption, Croup, Whooping Cough.

Liver Complaint, Dyspepsia.

Indigestion, or Stomach Sickness, and all its symptoms, Fever and Ague.

Bilious Fever, Cholera, Cholera Morbus, Dysentery, Bowel Affections, Piles, Sore and Weak Eyes, Rheumatism, Heart Disease, Palpitation, Neuralgia, Kidney and Bladder Affections, Dropsy, Falling of the Womb, and Female Complaints.

At the request of many of my patients I have consented to put up a case of my most efficient prescriptions in the form of Family Medicines, each one suited to a particular disease, and not, like the manufactures of the many nostrums and panaceas of the day, pretending to cure everything. [illegible]

J. S. ROSE, M. D., Philadelphia.

A Remedy for each Disease.

[illegible]

DR. SWAYNE'S Compound Syrup of Wild Cherry. The most effectual and Speedy Cure known for

[illegible]

A Truly Wonderful Cure!

[illegible]

Be Careful in Purchasing

[illegible]

SUBSTANTIAL EVIDENCE OF DR. SWAYNE'S FAMILY MEDICINES.

[illegible]

Dr. Swayne's Bowel Cordial.

[illegible]

For Sale by

JOHN G. BROWN, Pottsville.

JOHN S. C. MARTIN,

W. & W. HUNTZINGER, Schuylkill Haven.

[illegible]

TRAVELING.

PASSENGER TRAIN, Mine Hill & Schuylkill Haven Railroad.

CHANGE OF TIME.

THE PASSENGER Train on this Road will hereafter run as follows, to connect with the Philadelphia Trains at Schuylkill Haven.

LEAVE MINERSVILLE

At 6.30, A. M., and at 3. P. M., daily, except Sundays.

LEAVE SCHUYLKILL HAVEN

At 12, M., and 7.30, P. M., daily, on the arrival of the Philadelphia Trains, except Sunday.

Fare through, each way, 25 cents.

WAY STATIONS.

S. Haven to Scales, 6 cts.	Min'ville to West Wood, 10 cts.			
" " Beck's, 10 "	" " Allisonville, 12 "			
" " Germantown, 12 "	" " Germantown, 15 "			
" " Allisonville, 15 "	" " Beck's, 20 "			
" " West Wood, 20 "	" " Scales, 20 "			

E. TIBBETTS, Agent.

May 12, 1855

PASSENGER TRAINS.

OFFICE OF THE PHILADELPHIA and Reading Railroad.—Summer Arrangement.—FROM PHILADELPHIA TO POTTSVILLE.

On and after May 17, 1852, there will be two Passenger Trains daily, Sundays excepted, between Philadelphia, Reading and Pottsville.

MORNING LINE.

The Express Train leaves Philadelphia daily, except Sundays, at 7½ o'clock, A. M. The Way Train leaves Pottsville daily, Sundays excepted, at 7½ o'clock, A. M.

AFTERNOON LINE.

The Way Train leaves Philadelphia daily, except Sundays, at 3½ o'clock, P. M. The Express Train leaves Pottsville daily, except Sundays, at 3½ o'clock, P. M.

HOURS OF PASSING READING.

For Philadelphia, at 9 o'clock 10 minutes, A. M., and 4 o'clock 51 minutes, P. M. For Pottsville, at 9 o'clock 54 minutes A. M., and 6 o'clock, P. M.

Both Trains stop at all the Stations along the Line.

FARES.

	1st CLASS CARS.	2d CLASS CARS.
Reading to Philadelphia.	$1 75	$1 45
Reading to Pottsville.	1 65	85
Philadelphia to Pottsville.	2 75	2 25

Depot in Pottsville, corner of Union and Railroad Streets, rear of American House. Passengers cannot enter the cars unless provided with a ticket.

Fifty pounds of Baggage will be allowed to each passenger in these lines, and passengers are expressly prohibited from taking anything as Baggage but their own wearing apparel, which will be at the risk of its owner.

Sunday Excursion Trains.

A Train leaves Philadelphia every Sunday at 7½ A. M. and Pottsville at 4 P. M., stopping at the following points:

Stations.	Time A.M.	Stations.	Time P.M.
Leaves Philad'a	7.30	Leaves Pottsville	4.00
Passes Phoenixville	8.31	Passes Mt. Carbon	4.07
" Pottstown	8.55	" S. Haven	4.15
" Reading	9.54	" Reading	5.21
" S. Haven	10.45	" Pottstown	6.00
" Mt. Carbon	10.52	" Phoenixville	6.26
Arrives at Pottsville	11.00	Arrives at Philad'a	7.30

FARES.

For the Round Trip, up and down in N. 1 Cars.

From Philad'a to Phoenixville and back same day.	$1 00
" " Pottstown. "	1 50
" " Reading. "	2 00
" " S. Haven, Mt. Carbon & Pottsville.	3 00
Reading to Pottsville and back same day.	1 00

No Baggage carried with these Trains. All Tickets must be purchased before entering the Cars.

By order of the Board of Managers.

S. BRADFORD, Secretary.

June 3, 1852

TRANSPORTATION.

THE ADAMS EXPRESS COMPANY. POTTSVILLE TO HARRISBURG.

This line connects daily with all their great Southern and Western Routes. By arrangement their place of business in Pottsville will be at the office of Howard & Co. Those having articles for transmission by said line, will call upon C. H. COTTER, Adams & Co's Agent at said Office.

E. S. WILLIAMS, Superintendent.

April 22, 1854

PHILAD'A. & READING RAIL ROAD.

RATES OF FREIGHT ON MERCHANDISE.

ON AND AFTER NOVEMBER 1st, 1852, goods will be carried at the following Rates of Freight with the charges per 100 pounds.

[illegible]

RAILROAD ROUTE.

Pottsville & Reading to Harrisburg, Lancaster, &c.

THE LOCAL TRAIN, established on the Reading Railroad to complete the connection with the Dauphin and Susquehanna and Lebanon Valley Railroad, [illegible]

Leaves Pottsville 7 A. M. Leaves Reading 2.45 P. M.

[illegible]

January 1, 1855

PHILAD'A & READING RAILROAD

OFFICE of the Philada. & R. R. Co.

[illegible]

By order of the Board of Managers.

S. BRADFORD, Secretary.

March 3, 1854

SCHUYLKILL NAVIGATION CO.

OFFICE Schuylkill Navigation Co.

The charge for the use of cars and for toll on Anthracite Coal, carried on the Schuylkill Navigation, will be as follows, until July [illegible]

[illegible]

Rates of Tolls

[illegible]

The Farmer.

GRASS AND GARDEN SEEDS, FRUIT TREES, Agricultural Implements, &c.

THE subscriber will keep on hand Clover, Timothy and other Grass seeds, White Clover and Lawn Grass seeds, together with Garden and Field seeds, which we will warrant to be fresh and good. He will also receive orders for all kinds of Fruit Trees, (warranted to be what they are represented) Agricultural Implements, &c., all of which will be furnished at manufacturers prices. The seeds and trees sold by the subscriber are selected with great care, only from growers of reputation and standing. He sells no seeds sold promiscuously in the market, purchased for those who sell cheap, without regard to the character of the seed sold. Nor does he purchase or sell seeds grown promiscuously in small gardens, where, their too close proximity deteriorates their quality, particularly those of the same species. This is an important consideration to those who purchase either seeds or Fruit trees. For trees, &c., send in orders early to

B. BANNAN.

GUANO ON CARROTS.—On the poorest part of our garden, after trenching in a compost of pig dung and muck, we spread about a peck of guano, and raked it very thoroughly.—There were about seven square rods in the bed. A part of it had been planted with carrots two years in succession: another part was a gravel pit filled up with earth, and the rest was a dry, gravelly loam. The yield was 26 bushels to the square rod, or at the rate of 1040 bushels to the acre. Considering the excessive drouth of the past season, the product was much larger than we anticipated.—The part which had been planted to carrots before, apparently yielded as well as in former years. The old gravel pit was distinctly marked all through the season by the greater greenness and luxuriance of the leaves, and the product was judged to be nearly double that of any other equal area. This was a satisfactory demonstration of the utility of subsoil plowing. We have no doubt that the yield was very much increased by the application of the guano. We have begun to feed the crop to a cow and horse, a half peck a day to each, in connection with all the herd's grass hay they can eat. The cow yields milk in larger quantity and of better quality by this addition to her food. The horse has increased in flesh, and his skin assumed a more glossy appearance.

We have no doubt of the economy of the root crop up to all our farmers. It would be a great point gained in our husbandry, if the attention of farmers generally could be turned to the cultivation of carrots for feeding.—They would be a great safeguard against a short crop of hay, like that of the past season, and would bring out the stock in much better condition in the spring. With a thorough mechanical preparation of the soil and liberal manuring with well rotted compost and guano, 1500 bushels to the acre may be raised in a good season. We have seen 2000 bushels to the acre reported, but it must have been an extra soil.

HISTORY OF THE MELON.—The history of the watermelon, so much esteemed for its sweet, delicious and cooling juice, as well as that of the muskmelon or cantaleup, which is equally prized for its rich aromatic pulp, may be traced to remote antiquity. The former, which is generally considered as the melon of the Jews, mentioned in various places in the Bible, is believed to have originated in Egypt or Southern India, where it has been cultivated from time immemorial. It would appear that it was unknown to the ancient Greeks and Romans, as no definite information respecting it can be gleaned from their authors. The muskmelon, which is supposed to have been a native of Asia, was known to the Greek and Roman physicians and its properties and uses described by them at length.

The kind of muskmelon most esteemed among amateurs in various parts of Europe, and described as the "cantaleup," so called from a place about fourteen miles from Rome, the country seat of the Pope, where this fruit has long been cultivated. This variety is stated to have been brought thither from that part of Armenia which borders on Persia, where it grows in the greatest perfection and abundance. The flesh of this melon when fully matured, is luscious, and may be eaten with safety, without injury to the dyspeptic or those of weak stomachs. The form is usually nearly globular, rounded, with a rough, warty, or netted outer rind, or an oblong. The size of the plant is rather small, and the flesh for the most part of a yellowish color, though with some it is green.—Patent Office Report.

WE CONTINUE to have the best accounts of the coming wheat crop. From Iowa, Illinois, Wisconsin, Indiana and Michigan, the reports are cheering.

Recipes.

EXCELLENT FARINA PUDDING.—Farina is one of the most economical, nutritious and wholesome preparations ever brought to the table, suitable by combining the gratification of the palate with ample and healthful sustenance of the body, and destined to become a popular, if not an indispensable item of daily nourishment. Unlike most other articles, but little time and labor are required in cooking it. The following are some of the more prominent modes, but a good cook will vary them oftentimes with advantage:

1st PUDDING.—Boil one quart of milk or water, while boiling, sprinkle in slowly a quarter of a pound, or four large table spoonfuls of farina, continue the boiling for a quarter hour to an hour. When done, pour into a jelly-mould, and place it in a cool or ice water to stiffen. It thus becomes a beautiful ornament for the table, and may be eaten with wine or other sauce, pulverized sugar, or any condiment most pleasing to the taste.

This pudding, when a day or so old, may be sliced and fried brown, and is thus more excellent than for breakfast.

FARINA PUDDING.—Boil three pints of milk or water, sprinkle in slowly a quarter of a pound of farina, continue boiling; add [illegible] or more, stir in the fruits, put the whole into [illegible] and boil till done.

BAKED PUDDING.—Boil one quart of milk or water, and add the farina as above. While the mass is cooling, take four eggs and half a pound of sugar, beat up well with a quart of milk, and stir it into the mass of farina, which should be uncovered in the process, and spices if desirable. [illegible] Pudding, when boiled with [illegible] eggs, with a sauce [illegible] Fry brown.

Hecker's farina is generally considered the best.

TO WASH SHEEP.—A correspondent of the Ohio Cultivator [illegible] one head [illegible] in the stream where there [illegible] of the hogshead [illegible] the sheep [illegible] this is done I dip it in the water, get into the hogshead, and have a man to hand the sheep to me and I can wash one hundred in a very short time, and they are perfectly dry, except in any [illegible]

WORTH KNOWING.—It is said that a small piece of resin dipped in the water which is placed in a vessel on the stove, will add a peculiar property to the atmosphere of the room, which will give relief to persons troubled with a cough. The heat of the water is sufficient to throw off the aroma of the resin. It is preferable to the combustion, because the evaporation is more durable. The same resin may be used for weeks.

[illegible] goes the following humorous [illegible] his shrewd bargain with a Chesenecook [illegible]

"I'll find," said the Doctor, "the men of the other sex always) are as acute at a bargain. You are more like them than to bite, if you try that game.

[illegible] a dollar," sais I, "I sell that old [illegible] as a clock. What, a Chesencook [illegible] for a Yankee! Come, I like that; it's good. Here goes for a trial at any [illegible] mounseer," sais I, "have you any wood to [illegible]"

"I didn't need no wood, but it don't do to ask for what you want, or you can't get it."

"Yes," said he.

"What's the price," said I, "cash down on the nail?" for I knew the critter would see that of coming down with the blunt.

"Ten dollars and a half," said he, "a Halifax, and it don't cost me nothing here for I have my own shallop—[illegible] for ten dollars to oblige you." [illegible] ten dollars more than it was [illegible] "that's not high, only cash [illegible] you will take mackerel in pay, [illegible] a barrel (which was two dollars [illegible] value) praps we might trade—[illegible] sell me twenty cord?"

"It may be twenty-five."

"And the mackerel," said I.

"Oh," said he, "mackerel is only worth three dollars and a half at Halifax. I can't sell one even at that. I have sixty barrels number one, for sale."

"If you will promise me to let me have all the wood I want, more or less," sais I, "even if it's ever so little, or as much as thirty cords, at ten dollars a cord, real rock maple, and yellow birch, then I will take all your mackerel at three and a half dollars, money down."

"Say four," said he.

"Done," sais I, "you say you can't get but three and a half at Halifax, and I won't beat you down, or advance one cent myself. But mind, if I oblige you by buying all your mackerel, you must oblige me by letting me have all the wood I want."

"Done," said he, so we warped into the wharf, took the fish on board, and I paid him the money, and cleared fifteen pounds by the operation.

"Now," sais I, "where is the wood?"

"All this is mine," said he pointing to a pile containing about fifty cords.

"Can I have it all," said I, "if I want it?"

He took off his cap and scratched his head, scratching helps a man to think amazingly.—He thought he had better ask a little more than ten dollars, as I appeared to be so ready to buy at any price. So he said,

"Yes, you may have it all at ten and a half dollars."

"I thought you said I might have what I wanted at ten."

"Well, I have changed my mind," said he, "it is too low."

"And so have I," sais I. "I won't trade with a man that acts that way," and I went on board, and the men cast off and began to warp the vessel again up to her anchor.

Lewis took off his cap and began scratching his head again, he had overreached himself. Expecting an immense profit on his wood, he had sold his fish very low; he saw I was in earnest, and jumped on board.

"Captain, you will have him at ten, as much as you want of him."

"Well, measure me off half a cord."

"What!" said he, opening both eyes to their full extent.

"Measure me off half a cord."

Didn't you say you wanted twenty or thirty cords?"

"No," sais I, "I said I must have that much if I wanted it, but I don't want it; it is only worth three dollars, and you have had the modesty to ask ten, then ten and a half, but I will take half a cord to please you, so measure it off."

He stormed, and raved, and swore, and threw his cap down on the deck and jumped on it, and stretched out his arm as if he was going to fight, and screwed out his wizzened face, as if it made hollering easier, and foamed at the mouth like a hoss that has eat lobelia in his hay.

WANTED TO KNOW.—The address of a fire when it goes out. Whether a treble singer does three times the work, or is paid three times as much as another. Whether a lawyer ever fainted under the burden of conveying a house. How many beams the sun rests upon, who had the contract for supplying them, and what wood they are made of. When the day breaks, what becomes of the fragments?

"JANE, what letter in the alphabet do you like the best?"

"Well, I don't like to say, Mr. Wright."

"Poh, nonsense; tell right out Jane, which do you like the best?"

"Well, (blushing and dropping her eyes,) I like U, (you,) best."

AN IRISHMAN in recommending a cow, said she would give milk year after year, without having calves, "Because," said he, "it runs in the breed, for she came of a cow that never had a calf."

THE cheapest kind of a horse is a wood-horse: it supports itself and a good deal of fuel. Besides, it isn't dangerous to the children and the ladies. Try it; a span and try for yourself.

WHY ARE Presbyterians the most musical denomination? Because, when they meet in General Assembly, the first thing they do is to appoint a "Committee on Overtures."

[illegible] money order.

ADVICE TO BARNUM.—Now you've written your life, try to mend it.

A MATERIAL GUARANTEE.—Being measured for a coat, and finding your own cloth.