☞ A western editor with a passion to rhyme, thus sets his rhyming machine in motion, on the subject of Bloomerism:

The ladies put on tights,
Would you know the reason,
'Tis the age of woman's rights,
The warm and planing season.
The ladies want to get a man,
As every body knows,
And man (deny ye who can.)
Is mostly made of clothes.
Lo, woman takes the male attire,
Because she deems the "breeches
Of promise," and the dress does "higher,"
To mortify male wretches.

☞ An editor off towards sunset has fallen into the hands of the Philistines, and breaks forth in the following heart-moving appeal:

"Sheriff, spare that press,
Touch not a single type,
Don't put me in distress,
To stick to me through life
'Tis all in all to me—
If lost, what shall I do?
Then, why not let it be?
Oh Sheriff—boo! hoo! hoo!"

Wit and Humor.

A SURPRISE.

Some college chaps were closely engaged at some forbidden game, when a footstep in the passage approached the door, and the familiar cough of Professor H. was heard.—The room was on the first floor, and it was but the work of a moment to gather up and jump out of the window. In this all succeeded except Jim, who threw himself behind the bed.

"The wicked flee, when no man pursueth," said the good old Professor as he entered.

"But the righteous are as bold as a lion," answered Jim, as he jumped up from his hiding place.

The Professor laughed and said,

"True; but the lion should not wag his tail, or color in the face so much."

☞ A Friend tells us the following, which we consider a "good un."

Being in a mechanic's shop, the other day, an urchin came in, his dress covered with mud. His father, observing his dirty plight, said to him:

"William, my son, how came you to muddy your dress so?"

The boy stopped a moment, then looking his father in the eye, very soberly asked—

"Father, what am I made of?"

"Dust. The bible says, 'Dust thou art, and unto dust shall thou return.'"

"Well, father, if I'm dust, how can I help being muddy when it rains on me?"

"William! go down stairs and get some wood. Start."

☞ The Portland Advertiser tells an anecdote of the Commencement the other day at Brunswick. One of the family met an old graduate, Mr. G., amid a circle of friends, and remarked, on shaking hands, "that he never saw him without being reminded of the circumstances of their first meeting."—"What are they?" asked G. "Why, you were in your room engaged in playing with a dog you kept there!" "But," responded G., putting on one of his solemn looks, "do you know why I kept him?" "No," was the answer. "Well," said G., "the wood which the faculty furnished us with that spring was green and wet, and I kept that dog in my room that I might kindle my fires with the bark." The professor vanished.

☞ "Uncle Jotham," said the youthful connection of an old Connecticut farmer,—"Now, kin yew tell me whereabouts—neow—how far 'tis tew Uncle Sylvanus's?" The old man looked rather indignant and answered "Tom! are yew always going to be such a cussed fool? Havn't yew been there to hayin' and harvestin'—to borrow neck ropes and sich like, and didn't yew go there yesterday to thresh; and wan't yew there this very mornin' to drive cows to pastur'; and here yew come neow to ask what Uncle Sylvanus's is! Don't yew know?" "Why yes, Uncle Jotham. I know wear it is myself wall nuff; but—neow—I am axing for this ar' leetle boy, he wants to know."

☞ "Captain D." said one of his lady passengers, "you must be a happy man, to be master of so beautiful a boat." "She is a beautiful boat, madam—sits on the water like a duck." He was "in town" so long as the conversation was about steamboats.—"Captain D." said another lady, a blue-stocking of the Lydia Languish tribe, "what do you think of the immortal Shakspeare?"—"Think, madam! think! I think she burns too much wood, draws too much water, and carries too little freight." We never learned whether the Captain staid any longer or not.

☞ A Lady one night at a party was much annoyed by the impertinent remarks of a coxcomb who sat near her: at length becoming tired and vexed, she said—

"Be pleased, sir, to cease your unbecoming impertinence."

The fellow was astonished at so sudden a rebuke and could only reply—

"Pray, Miss, do not eat me."

"Be in no fear, sir," she replied, "I am a Jewess."

☞ As two urchins were trotting along together, one of them fell and broke a pitcher which he was carrying. He then commenced crying, when, the other boy asked him why he "took on so?" "Cause," says he, "when I get home, mother'll lick me for breaking the mug." "What," said the other, "haint you got no Grandmother living at your house?" "No," was the reply.—"Well, I have, and might break two mugs, and they daren't lick me."

☞ A writer says women require more sleep than men, and farmers less than those engaged in almost any other occupation.—Editors, reporters, and doctors, need no sleep at all. Lawyers can sleep as much as they please, and thus keep out of mischief. Clergymen can sleep twelve hours out of twenty four, and can put their parish to sleep once a week.

☞ Should you meet a gentleman on election day going home on a wheelbarrow, his hat very much on one side, and all his ideas inflamed with the "constitutional privileges of electors," you may hazard the opinion that he is drunk, decidedly drunk, without incurring any of the risks connected with the law of libel.

☞ An Explicit Answer.—A learned counsel once said to a witness: "Sir, did I understand you to say that you saw the defendant strike the plaintiff?"—"I know not what you may have understood," said the witness, "but if my eyes served me properly, I certainly did witness a manœuvre that would warrant such a description."

☞ Said a Bed-Bug to a Mosquito, whom he chanced to meet, "how is it that you make out to extract more of life's current than myself, when I can bite as hard as you? How can you explain?" "For particulars see small bills!" quoted the mosquito with dignity.

☞ A Sufficient Excuse.—A gentleman having lately been called on to subscribe to a course of lectures, declined, "because" said he, "my wife gives a lecture every night for nothing."

COACH MAKER'S REMOVAL.

THE SUBSCRIBER HAVING FITted up one of the largest Coach Shops in the State, in Coal Street, Pottsville, Pa., next to J. H. Adams & Co.'s Screen Factory, where his facilities for manufacturing all kinds of Carriages and Light Waggons cannot be surpassed—being a practical Mechanic, and having a number of years' experience in the business, he hopes to give general satisfaction.

All kinds of Carriages and Light Wagons kept on hand. Also, second-hand Wagons, &c.

All repairs neatly done; Orders from a distance promptly attended to.

WISTAR A. KIRK.
June 5, 1845 23-tf

CARPETS and FLANNELS for SALE.

THE SUBSCRIBER RESPECTFULLY CALLS the attention of his customers and the public generally to his stock of Ingrain Listing, and Rag Carpets, and also Flannels and Matts, Ingrain Carpet from 50 to 80 cents, Listing 56, Rag Carpets from 37½ to 45 cents per yard, Ingrain Carpets warranted all wool and fast colors at 80 cents per yard, and Stair Carpets, Venetian and Rag from 25 to 28. J. FRANKLIN HARRIS,
Manufacturer of Carpets and Flannels,
North West Corner of Centre and Minersville Street, Pottsville Pa.
July 26, 1851 30-tf

STILL ANOTHER REMARKABLE Cure of Consumption,

And its dangerous attendants, after having been given up to die by Physicians and Friends, the annals of history cannot furnish a parallel.

It should be extensively known throughout the world for there are thousands laboring under similar diseases, which will prove fatal unless arrested by the powerful agency of DR. SWAYNE'S

COMPOUND SYRUP OF WILD CHERRY.

READ, AND BE CONVINCED.

Point of Rocks, Frederick County, Md. June 9th, 1851.

Dr. Swayne.—Dear Sir:—Believing it a duty I owe to the public, and in justice to you, I have thought proper to make known one of the most extraordinary cures, in my own case, that has ever been truly recorded. In the month of October last I was afflicted with a severe gathering in my breast, which formed a large abscess, and also communicated to my Lungs, and very much afflicted them, and discharged large quantities of corruption, external and internal, that is, large quantities passed through my Lungs, which I threw up. My breath could also pass through my Lungs, and out through the cavity of my breast with apparent ease, attended with a violent cough, day and night, loss of appetite, and extreme debility, so that my physicians thought my case entirely hopeless and beyond the power of medicine.—I remained in this wretched condition for a long time until I was wasted to a mere skeleton, and there seemed to be no hope for me, but having read in the public papers of the many wonderful cures performed by your COMPOUND SYRUP OF WILD CHERRY, I immediately sent to Baltimore for five bottles and commenced its use, and to my great satisfaction and anxious family, the abcess or opening in my lungs began to heal, and the cough subside, and on using ten bottles I was restored to perfect health. I feel very grateful and firmly believe, that to your valuable medicine, under the blessings of Divine Providence, I am indebted for this great change, and I am happy to say that I am now enjoying as good health as I ever have.

For the satisfaction of those who are not acquainted with me, I append to this certificate the names of gentlemen well and favorably known to a large portion of the citizens of Maryland and Virginia, and will doubtless induce all who are similarly afflicted to try your wonderful and invaluable Compound Syrup of Wild Cherry. Yours, Very Respectfully,
THOMAS DIXON.

The subscriber is well acquainted with Thomas Dixon, and can testify that he has been afflicted as above represented. I regard his recovery as almost a miracle. He is a worthy member of society.
JAMES R. DURBOROW,
Pastor of Berlin Circuit, Baltimore Conference.

We, the undersigned, residents of the Point of Rocks and vicinity, are acquainted with Thomas Dixon and know him to have been afflicted as above represented and was thought by his friends, as well as by our most skilful physicians, to be past recovery, but by the exclusive use of that inestimable remedy, Dr. Swayne's Compound Syrup of Wild Cherry, is now restored to perfect health, and we feel duty bound to recommend this valuable medicine to all who may be similarly afflicted.

Fred. Stuck, Merchant, | O. Thomas,
Lloyd C. Belt, | W. H. Smith,
Samuel W. Houser, | E. W. McGill,
William S. Watkins, | Philip Haines,
John Walter, | Philip Melgauhaum.

The above invaluable medicine is the result of many years extensive practice in Philadelphia by Dr. Swayne.

Very Important Caution.

Remember no preparation of Wild Cherry is genuine, except the original article as prepared by Dr. Swayne. See that his Portrait is on the wrapper around each bottle. Until you obtain this Compound you will never know the real virtues of Wild Cherry.

DYSPEPSIA OR WORMS.
Swayne's Celebrated Vermifuge

A safe and effectual remedy for Worms, Dyspepsia, Cholera Morbus, Sickly or Dyspeptic children or adults, and the most useful Family Medicine ever offered to the Public.

J. J. Aykes, a highly respectable merchant of Williamsport, Pa., states: I have tried your Vermifuge in my own family, and can speak in the very highest terms of it. My wife is so much pleased with it she will use no other.

Remember: none is genuine except that in square bottles, with the portrait of Dr. Swayne on each wrapper.

☞ See that the name is spelt correctly.

SWAYNE.

Dr. Swayne's Sugar Coated Sarsaparilla and Extract of Tar Pills.

There are undoubtedly the best Pills offered to the public, and no family should be without them. Safe and easy in their operation, without producing any griping pain or unpleasant feelings. They are peculiarly adapted to cleanse and purify, thereby rendering it fit to nourish and invigorate the whole system. A few doses will oftentimes prevent a severe attack of sickness, and for complaints to which females are subject they are invaluable. No Pills can have a better effect than these for monthly irregularities which occasionally happen to women. They assist at the commencement of puberty; also when there is a check from cold, or improper exposure, and even at the time of their entire cessation. By taking this medicine women would be carried on through with the change of life without danger or infringement on their more youthful days of womanhood.

Be particular to obtain the genuine, see that they are in boxes turned out of the solid wood, covered with a red label with the signature of Dr. Swayne thereon.

REMOVAL.

Dr. Swayne, Proprietor of the widely celebrated Compound Syrup of Wild Cherry and other Family Medicines, has removed his Principal Office from the corner of Eighth and Race streets to No. 4 NORTH SEVENTH Street, above Market, Philadelphia, where all orders must be addressed.

AGENTS FOR SCHUYLKILL COUNTY.
JOHN G. BROWN, J. CURTIS C. HUGHES, } Pottsville, Pa.
JAMES B. FALLS, JOHN W. GIBBS, } Minersville, Pa.

C. & G. Huntzinger, H. J. Sheafer, Schuylkill Haven; H. Shissler, Port Carbon; John A. Otto, Taylorsville; F. Haas, Tuscarora; E. J. Fry, Tamaqua; G. Reifsnyder, New Castle; W. Montelius, W. Price St. Clair; Myer & Sillyman, Patterson; Paul Barr, Pinegrove; Eckel & Barndt, Tremont; Cockhill & Son, Llewellyn, John Williams, Middleport; C. Frailey, Orwigsburg; Connor & Rhoads New Philadelphia; S. Mertz, Orwigsburg Landing; J. Stanton, McKeansburg; Jacob Kauffman, and G. & E. Weist, Lower Mahantango; and by all Dealers in medicine everywhere.

☞ Agents wishing a fresh supply of Dr. Swayne's Medicines will please send their orders to the Principal Office, Philadelphia
Sept. 13, 1851. 37-1y

The undersigned have entered into Copartnership under the Firm of

RIMBY & LAWRENCE,

TO CARRY ON THE PAPER AND RAG BUSINESS, at No. 5 MINOR Street, Philadelphia, where they intend keeping a large assortment of Papers, &c., consisting in part as follows:

Writing Papers; Wove and Laid, American and English
Bath Posts and Note Papers, Wove and Laid, Gilt and Plain.
Folio Posts, Flat Caps, Printing Papers, all sizes.
Hardware Papers, from 19 by 21 to 40 by 48.
Colored and White Tissue Papers, American and English Hollingsworth's Patent Manilla Papers.
Colored and White Shoe Papers, common and extra sizes. Buff Envelope Papers
Colored Printing and Cover Papers
Manilla Papers, all sizes. Glaz'd Royal, all colors
Druggist, Blue Medium and Filtering Papers.
Tea, Secret and Color'd Papers for Confectioners
Rag, Manilla and Straw Wrapping Papers.
Bonnet Binders, Box, Cap and Trunk Boards.
White and Buff Envelopes; Legal, Letter, Note and Card sizes.

Agents for Bliss, Potter & Co's, PRINTERS' CARDS in packs and sheets, white and colored—odd sizes, cut to order. Also, their Gilt, Figured and Plain Glazed Papers.

JOSEPH RIMBY, late of 58 N. THIRD street.
N. S. LAWRENCE, late of No. 3 MINOR street.

N. B.—500 Tons of Rags wanted in exchange for cash.
Philada., July 5, 1851 27-6m

PURE WHITE LEAD.

WETHERILL & BROTHER, Manufacturers, No 65, NORTH FRONT street, Philadelphia, have now a good supply of their warranted pure WHITE LEAD, and those customers who have been sparingly supplied in consequence of a run on the article, shall now have their orders filled.

No known substance possesses those preservative and beautifying properties, so desirable in a paint, to an equal extent with unadulterated white lead; hence any admixture of other materials only mars its value. It has, therefore, been the steady aim of the manufacturers, for many years, to supply to the public a perfectly pure white lead, and the unceasing demand for the article, is proof that it has met with favor. It is invariably branded on one head: WETHERILL & BROTHER in full, and on the other, warranted pure, all in red letters.
Philada., July 12, 1851 28-1y

THE PRICE OF PASSAGE

FROM LIVERPOOL AND THE DIFFERENT Ports in Ireland, to New York and Philadelphia, has been considerably reduced at BANNAN'S PASSAGE AGENCY.

Drafts in sums of £1 and up to £500, issued at his office, payable in any part of Europe, on presentation at any Bank, without discount. The money for drafts issued at Bannan's Office, is received in about one-half the time it usually takes to receive funds sent by other Agents, and it is sure to go safe.

☞ Letters post paid containing par money, five dollars to the pound sterling, with proper direction, will be forwarded immediately, and a receipt forwarded to the person sending it; by addressing
B. BANNAN, Pottsville Pa.
Agent for the old established House of P. W. Byrnes & Co., Liverpool.
June 21, 1851 25-

REMITTANCES to the OLD COUNTRY.

THE SUBSCRIBER HAVING MADE Arrangements in various parts of Ireland and Scotland, and with Messrs. SPOONER, ATWOOD & CO., Bankers, London, is prepared to draw Sight Bills from One Pound Sterling to any amount required, payable in all parts of England, Ireland, Scotland and Wales.

Persons remitting Five Dollars to the Pound in par funds, with the name of the person who is to draw the money, a bill for the amount, with a receipt for them to hold, will be returned.

Collections made in all parts of Europe, and Foreign Bills of Exchange cashed.
J. P. SHERWIN, Pottsville, Pa.
Jan. 4, 1851 1-tf

JUST RECEIVED A BEAUTIFUL ASSORTment of Ladies' Garnet and Pearl Breast Pins, Bracelets and Ear Rings, for sale low by BRADY & ELLIOTT.
Dec. 14, 1850 50-tf

A PAPER FOR EVERY BODY!
AN ENTERPRISE BASED ON LOW POSTAGE!
PROSPECTUS OF THE
WEDNESDAY DOLLAR JOURNAL.

THE "WEDNESDAY DOLLAR JOURNAL" is the title of a weekly paper, to be published in this Borough after the first of July next. The DOLLAR JOURNAL will be devoted to Education, Temperance, Politics, Agriculture, General News, &c. It will be independent in character, fearless in tone, and aim constantly to furnish the most correct, dispassionate, and reliable views of the subjects under discussion. It is designed expressly to accommodate the wants of the people, in asserting and advocating their rights, and to serve as a medium of expression for their views: the publisher therefore intends to make it just such a paper as the spirit of the times demands, for circulation among the masses. Its cheapness, and the importance of the field of labor it enters upon, will very greatly extend its circulation, and render it undoubtedly one of the most serviceable journals of the day.

The Journal will be printed on good paper, about the size of the Miners' Journal, before its enlargement. A new font of type is now casting for it; and with the advantage of a Power Press, the publisher hopes to furnish a paper that will compare favorably with any in the State.

The matter will be entirely distinct from the Miners' Journal; and therefore those who now take that paper, need not hesitate to subscribe for the Wednesday Dollar Journal.

The First Number of the Dollar Journal will appear in June, as a specimen, and be continued regularly after the first of July. Subscribers will therefore send in their names immediately, as the paper will be published

TERMS:—$1 a year, payable in advance.

Clubbing.

The Wednesday Dollar Journal will be furnished to one address, as follows:
3 copies, $2 70
7 copies, 6 00
15 copies, 12 00
30 copies, 22 00
50 copies, 35 00

For Wednesday and Saturday's Journals, to one address, as follows:
1 copy of each, $2 75
2 copies of each, 7 70
7 " 16 00
15 " 32 00

The very low rates at which the paper is offered, compels us to require the subscription invariably in advance.

Particular attention will be paid to the state of the markets in the Coal Region.

As several thousand copies of the specimen number will be printed, it will afford a fine opportunity for advertising. Advertisements intended for the specimen copy, must be sent in before the 10th of June next.

Every young man ought to subscribe to this paper, as the terms of subscription are within the reach of all.

☞ Post Masters will please act as Agents, in forming Clubs, &c., and forwarding subscriptions. For every Club of Fifteen, we will furnish a copy gratis to the person who forms the Club.

☞ The MINERS' JOURNAL is published every Saturday, on an extra large sheet, at $2 per annum: for Clubs, as follows: To one address, three copies $5; seven copies $10; fifteen copies, $20; and one copy gratis to the person who forms a Club of fifteen.

Rates of Postage after the 1st of July.

Free to all Subscribers in Schuylkill County.
Under 50 miles, per annum, 20 cts.
Over 50 and under 300, per annum, 40 "
" 300 and under 1000 miles per annum, 60 "
" 1000 " 2000 " " 80 "
" 2000 " 4000 " " $1 00

BENJAMIN BANNAN, Publisher.
Pottsville, May 24, 1851 21—

POTTSVILLE ACADEMY.

THE undersigned having been entrusted with the direction of the Pottsville Academy, takes the liberty to recommend this Institution to the patronage of the public. The principal, who received his education in the best universities of Germany and Paris, and who has been for several years engaged in teaching in this country, will teach ancient and modern languages, as Latin, Greek, Hebrew, German and French, the higher branches of Mathematics, as Geometry Algebra, Surveying, Mensuration and Calculus, as well as Natural Philosophy and the principles of Chemistry; whilst Mr J. T. Shoener, a graduate of Yale College and a practical Book-keeper, will take charge of the English branches, as Spelling, Reading, Writing, Composition, Rhetoric, Arithmetic, History and Geography. The principles of Book-keeping will be taught and the pupils exercised in the keeping of fictitious accounts by double entry. Maria G. Ayer, a graduate of New Hampshire Female Seminary, has been engaged to teach the Elementary branches and Drawing. Even the smallest boys will be faithfully taught by the teachers themselves, and to young men an opportunity will be afforded to prosecute their studies as far as at any of our common Colleges. With a strict discipline shall be combined a respectful and kind treatment of the scholars. Pupils from abroad can be accommodated with boarding on moderate terms, in respectable private boarding houses. Those desiring to learn the German language thoroughly, can find admittance in an accomplished German family. The terms of Tuition are as hitherto, $24 yearly, for Languages and Drawing $8 extra; The year is divided into 3 sessions, 1st from the 1st Monday in Sept to New Year, $10, extra $3; 2d, from New Year to the 2d Monday in April $7 and $2 50 extra, 3d from thence to the 3d Monday in July, $7, and $2 50 extra; in the preparatory class, 16 dollars a year, 6 dollars for the 1st session and 5 dollars for 2d and 3d each. Bills payable at the end of the first month of each session. It is highly important that every scholar should enter the School with the commencement of the first Session.
L. ANGELE, Principal.
July 12, 1851 28-1y

Franklin Venitian Blind Manufactory.

ENOS BEAN, No. 200 RACE STREET, TWO Doors above Sixth, opposite Franklin Square, Philadelphia, where he will keep constantly on hand or manufacture to order a superior and fashionable assortment of Venitian Blinds, unsurpassed for lightness, richness, durability and finish, which will be sold on the most reasonable terms. He respectfully solicits a continuation of the patronage of his old friends and the readers of the Miners' Journal, and invite all who study economy, in the way of cheap and excellent Blinds, to give him a call.

N. B. Old Blinds neatly repaired, painted and trimmed. Orders from the country carefully put up.
Phila., Oct. 19, 1850 42-1y

N. M. NEWNAM'S
(Beatty's Row, Norwegian street, Pottsville, Penna.)
Plumbing Shop.

HAS CONSTANTLY ON HAND A SUPPLY OF all sizes of Lead Pipe, Sheet Lead, Block Tin, Bath Tubs, Shower Baths, Hydrants, Hose, Double and Single Acting Pumps and Water Closets; also, all kinds of Brass Cocks for water and steam, Brass Oil Cups, and Globes for Engines. All kinds of Copper Work and Plumbing done in the neatest manner at the shortest notice.

N. B. Cash paid for old Brass and Lead.
Pottsville, Oct. 26, 1850. 43-tf

GENERAL INTELLIGENCE OFFICE.
MEN, WOMEN AND CHILDREN WANTED.

ALL persons wishing employment, big and little, young and old, male and female, and also, all persons wishing to employ any and all kinds of hands, laborers or servants, will receive useful information by calling at the office of the subscriber in Market street, Pottsville, Pa. ☞ Terms moderate.
N. M. WILSON, J. P.
Land Agent and General Collector.
April 5, 1851 14-1y

SHOEMAKERS' GOODS.

ON HAND, AND CONSTANTLY RECEIVING of our own importation—all kinds of Shoe Stuffs and Trimmings. Merchants and Manufacturers will be well supplied with articles in the above line—which will be sold on accommodating terms.
JOHNS & PAYNE.
Importer and Dealers in Shoemakers' Goods, N. E. corner of FOURTH & ARCH streets, Philada.
July 26, 1851 30-3m

Violins, Guitars, Flutes, Fifes, &c.

THE SUBSCRIBER has just received at his Paper and Music Store, a lot of Violins, Accordians, Guitars, Flutes, Fifes, &c., all of which he will sell at manufacturers' prices. He will also have an assortment of Pianos, in a few days selected with care, all of which will be sold at much lower rates than Pianos have heretofore been sold in Schuylkill county.
B. BANNAN.

☞ All Musical Instruments obtained to order with the advantage of having them selected by a competent judge. July 19, 1851 29—

PHENIX SOAP WORKS.
South East Corner of Crown & Vine Streets, Philada.

THE UNDERSIGNED OFFER FOR SALE THE various qualities of Brown and Pale Soaps, and respectfully invite the attention of purchasers resident in Schuylkill Co. BACON & CO.

ALFRED LAWTON being connected with the above Establishment, solicits the patronage of his friends, and will attend to all orders sent by mail or otherwise.
Philada., May 24, 1851. 21-tf

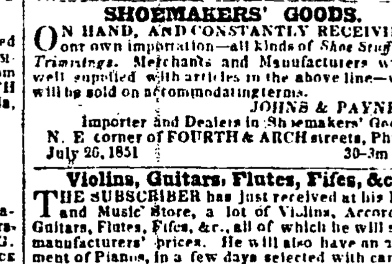

S. P. TOWNSEND'S SARSAPARILLA.
The Genuine Article,

GREATLY IMPROVED—MANUFACTURED BY Doct. CHILTON, the Great Chemist.

Dr. S. P. Townsend's Sarsaparilla,

The most Extraordinary Medicine in the World! Over two hundred and fifty thousand persons cured of various diseases, within the last two years. It cures Scrofula, Stubborn Ulcers, Effects of Mercury, Fever Sores, Erysipelas, Rheumatism, Consumption, General Debility, Dyspepsia, Costiveness, Skin Diseases, Liver Complaint, Dropsy and Gout, Ringworms, Cancers and Tumors, Heart Diseases;

The great beauty of this medicine is, that it never injures the constitution, and is always beneficial, even to the most delicate, and is the only medicine ever discovered that creates new, pure and rich blood, and that reaches the bone. Thousands are ready to testify to its many virtues.

GREAT SPRING AND SUMMER MEDICINE.
Every person should take a bottle spring and fall, to regulate the system and drive out all impurities.

TAKE CARE OF YOUR CHILDREN.
One bottle of Dr. S. P. Townsend's Extract of Sarsaparilla will cleanse the system of a child.

READ THE EVIDENCE.
This is to certify, that my child was afflicted with a horrible disease in the face (which resisted the efforts of my family physician,) and was entirely cured by half a bottle of Dr. S. P. Townsend's Sarsaparilla.
WILLIAM WOOD,
Uniontown, Fayette co., Pa., July 2, 1850.

This is to certify that we have sold Dr. S. P. Townsend's Sarsaparilla for many years, and consider it a very valuable medicine, many cures having been effected in our vicinity. A young man by the name of Westley Rotherock, of this place, was cured of the Scrofula, (having large lumps in his neck) by the use of one bottle.
THOS. REED, & SON,
Huntingdon, Pa., July 3d, 1850.

NOTICE.
The public are notified that Dr. S. P. Townsend's Extract of Sarsaparilla, will in future be manufactured under the direction of James R. Chilton, Chemist, whose name in connection with that of Dr. S. P. Townsend, will be upon each bottle, to prevent fraud. Sold at BANNAN'S Bookstore, Pottsville, Wholesale and Retail.

☞ Druggists and others are informed that we have made arrangements to supply this medicine by the Dozen, at the Manufacturers' prices. It will be to their advantage therefore to procure their supplies from us.

The Recipe to manufacture this article, was sold a few months ago, for the sum of One Hundred Thousand Dollars, the best evidence of its great worth as a medicine. The sale has been unexampled.

The article sold as Old Dr. Jacob Townsend's, is all a "Humbug." Jacob Townsend is a Vender of Periodicals in New York, and a firm pay him several hundred dollars a year for the use of his name, for the purpose of manufacturing a spurious article, and palm it off upon the public as the "genuine article," by calling it old Doct. Jacob Townsend's Sarsaparilla.

☞ If you want the genuine article always ask for Doct. S. P. Townsend's Sarsaparilla.
Aug 9, 1850. 31-tf

The Wife's Help and Husband's Joy.
GERMAN WASHING FLUID!

THIS ARTICLE IS MUCH CHEAPER AND EAsier to use than soap, and is warranted to perfectly cleanse all kinds of apparel without doing any injury whatever to the clothes. It contains no Potash Soda Ash, Spts. Turpentine, Ammonia, Acids, or any other article whatever that will in any manner injure a fabric or the flesh. Calicoes are warranted not to fade if washed with this Fluid.

This Fluid was originally discovered by the celebrated Professor of Chemistry, Dr. Mitscherlich of Berlin, and for which he has ever since had an extensive sale throughout Germany and other parts of Europe. A. Boysen (from whom J. P. Hoyt purchased) is a thorough Chemist, and was for many years the sole superintendent of Dr. Mitscherlich's Laboratory, and was therefore the only person in the United States who had any knowledge of its manufacture, and any other article purporting to be such must be of a spurious nature. We ask you to Try it. It is not one of the many Humbugs. If you do not like it the money will, in every such case, be refunded. It entirely does away with that laborious task of rubbing the clothes upon the wash-board, which wears out the clothes more than the regular use of them.

It is an article better adapted for cleansing clothes from dirt, grease, stains, iron-mould, mil-dew, setting colors in calicoes, restoring clothes to their original color that have been stained with acids, cleansing dirty and greasy Carpets, coat collars, hats, wool, &c., and for scrubbing floors, and cleaning paint, than anything which has ever been offered to the public.

Washing Fluid is put up in large Pint Bottles, and retails at 12½ cents per bottle. Each bottle contains sufficient for two ordinary Washings.

B. BANNAN
Has been appointed sole Agent for the sale of the Fluid in the counties of Schuylkill, Lebanon, and Northumberland, by Messrs. Hoyt & Gardner, the Proprietors, and he is prepared to furnish it to Merchants, &c. wholesale, to sell again, at the Proprietor's prices by the dozen bottles.

☞ It is also for sale retail at his Store in Pottsville. Certificates seen at his Store. Try it and judge for yourselves. One and a half cents given for empty Bottles at his Store.

☞ Merchants and others who desire to keep the article for sale, in the counties named, will please send in their orders and the terms will be given.
Pottsville July 26, 1851. 30-tf

"Encourage Home Manufactures if you want to support the Region—that's the doctrine!"—Ben. Johnson.

BROCKVILLE, FIRE-CLAY, EARTHEN AND STONE-WARE MANUFACTORY.

THE PROPRIETOR OF THIS MANUFACTORY, near Brockville, in Schuylkill county, Pa., respectfully solicits custom of the surrounding Store-keepers for the articles of his manufacture, where he offers as equal to any made elsewhere, and lower in price than the trade of this region have ever yet bought. They consist in part of Rockingham-ware, viz: Pitchers, Coffee-Pots, Tea-Pots, Sugar-Bowls, Creams, Fruit-Plates, Spittoons, &c. &c.

STONEWARE. FIRE-PROOF PUDDING DISHES.
" " Napples "
" " Pie "
" " Vegetable "
" " Baking Plates, &c.

Also, Yellow Stoneware, Ginger and Root Beer Bottles, Jugs, Pitchers, Bowls, Preserve, Jelly and Pickling Jars; Jelly and Cake Moulds, Basins, Ewers and Chambers, and generally every article manufactured. He also, manufactures to order the following:

Fire Bricks of any shape or size;
Stove Cylinders and Linings of all patterns;
Flue and Flooring Tiles;
Arch, Key and Wedge Bricks;
Oven, Arch and Floor Tiles, &c., &c.

☞ Orders for the above are respectfully solicited.
Office and Show Ware-room (Wholesale only) in Silver Terrace Buildings, Centre street, Pottsville.
Address, F. HODGSON, Agent, Pottsville.
Nov. 23, 1850 47-tf

Utility and Convenience Combined!!
PIANO AND MUSICAL INSTRUMENT
Ware Room and Paper Store, in Pottsville.

THE SUBSCRIBER WILL OPEN IN A FEW days two doors below his present Establishment, a Piano and Musical Instrument Warehouse, together with a Paper and Fancy Store. His Pianos will be, from the most celebrated makers, and all the Musical Instruments will be selected with great care, by one of the best Artists in the country.

He has just received a lot of Violins, Guitars, Flutes, Fifes, Accordions, &c. of various prices.

The object of the subscriber is to furnish good articles just as cheap as they can be purchased in Philadelphia, and cultivate a taste for music in this community.

PAPER HANGINGS.—The subscriber will also open in connection with the Establishment a Paper Store embracing all kinds and styles of Paper Hangings, for Halls, Parlors and Rooms. Also, Gold and Velvet Papers, Borders, Decorations, Oak, Rosewood, Mahogany and other papers.

His arrangement with the Manufacturers are such that he flatters himself that he can furnish as good an assortment to select from as will be found in the largest establishments in our cities, ranging in price from 8 cents to $2 per piece. His prices will also be found as low, and in many instances lower than the same articles are sold in Philadelphia.

☞ Paper Hanging Merchants, &c., supplied wholesale at city prices. B. BANNAN.

☞ All kinds of Musical Instruments not on hand obtained to order at short notice, with this advantage that they will be selected by a competent Artist in the city.
June 21, 1851 25—

WM. BAILY & SON,
Importers and Dealers in
ENGLISH, FRENCH & SWISS WATCHES, JEWELRY, SILVER-WARE, PLATED-WARE, AND FANCY ARTICLES.
Are constantly receiving the latest styles of the above Goods, which are offered at wholesale or retail, at
No. 216 Market Street, above Sixth, near Decatur Street, Philadelphia.
ESTABLISHED IN 1812.
All Goods warranted to be what they are sold for.
May 10, 1851. 19-tf

OHIO FIRE & WATER PROOF PAINT AND PAINT OIL.

THE SUBSCRIBER HAS JUST RECEIVED A ton of this celebrated Paint, which is coming into general use for painting roofs, frame dwellings, and in fact all kinds of buildings, &c., which require to be protected from the ravages of Fire and Water. Tin roofs, shingle roofs, &c., will be prevented from leaking, and their durability doubled by the use of this paint, and frame buildings can be made to imitate both grey and red sandstone, while at the same time they become almost as secure against the ravages of fire, as a brick or stone building. It is furnished in grey, chocolate and slate colors. Painters and others supplied in quantities at the Manufacturers prices. Also, oil to be used with the paint furnished at the low rate of 43 cents per gallon by the keg or barrel, which reduces the painting to about one half the price of the other kind of paint now in use. In Ohio the Insurance Companies insure buildings covered with this paint at a lower rate than they do those covered with either tin or zinc. The paint is furnished ground in oil or dry by the barrel or keg, either Chocolate, Grey or Slate color, by B. BANNAN.
Agent for the Manufacturer.
March 8, 1851. 10-

BLAKE'S Patent Fire Proof PAINT. FROM OHIO.

THE Subscribers have just received a further supply of this singular and valuable substance. In addition to the slate color, they have a beautiful chocolate or brown, resembling the sand stone now in use, and so much admired for the front of buildings.

Its principal ingredients are silica, alumina and protoxide of iron, which in the opinion of scientific men satisfactorily accounts for its fire-proof nature—the two former substances being non-conductors, and the latter acting as a cement, to bind the whole together and make a firm and durable paint.

For use it is mixed with Linseed Oil, and applied with a brush, the same as ordinary paint, to wood, iron, tin, zinc, canvass, paper, &c. It hardens gradually and becomes fire-proof. It is particularly suitable for roofs of buildings, steamboat and car-decks, railroad bridges, fences, &c. A roof coated with the article is equal to one of slate, at a vast saving of expense.

Specimens may be seen at the office of the subscribers HARRISON, BROTHERS & Co.,
No. 43½ South Front St., Philada.
April 22, 1848. 17-tf

CASPER HEFT,

IMPORTER AND DEALER IN WINES, Liquors, and Imported Segars, No. 161 North THIRD street Philadelphia, would respectfully call the attention of Hotel-keepers and others to his well selected stock of WINES, LIQUORS and imported CIGARS, in store and under Custom-house Lock. COGNAC BRANDIES of various Brands, consisting of Pale and Dark, Martel & Co. Pinet, Hennessy, Maglory, Otard, Dupuy & Co., and Otard's Super 'Old' London Dock, and various Brands of Cognac and other Brandies.

WINES, &c—Fine old Madeira, Sherry, Teneriffe and Lisbon Wines—Super old Port Wine, Clarets of different kinds, on draught or in Glass, Heidsick, P. A. Mumm & Co., and Geisler's Genuine Anchor Brands, in Pints and Quarts.

CHAMPAGNE, together with a general assortment of Scotch and Irish Malt Whiskeys, Holland Gin, Jamaica Spirits, Peach Brandy, old Bourbon, Monongahela Whiskey: Wild Cherry, Blackberry, Raspberry and Lavender Brandies. ☞ Superior Wine and Stomach Bitters.
Philada., June 7, 1851 23 6m

MECHANICAL ENGINEERING.

AN OUTLINE of Mechanical Engineering with Drawings of finished Mechanic's Tools and Apparatus of every description. Also a number of different places showing the arrangements of well constructed manufactories, such as Grist, Oil and other Mills; Foundries, Forges, Rolling Mills, Sugar, Paper and Spinning Machines. Pumps and Water-works, Cloth Manufactories, &c., &c., with an appendix containing the necessary descriptions and calculations collected, elaborated and published by American Engineering Society, under the direction of Frederick Mone. It is decidedly the best work for Engineers and Machinists, ever published.

☞ Price to Subscribers $1 00 per number. To non-Subscribers $1 50.

Subscriptions received and single copies for sale by B. BANNAN,
Regular appointed Agent.
Pottsville, June 14, 1851 24—

LAND WARRANTS.

BOUNTY LAND WARRANTS OR CERTIFIcates, Pension Certificates, and all sums of money due on account of arrears of pay, forage, mileage property lost, of destroyed in military service, expenses incurred, or money expended for organizing Volunteer Companies before being mustered into the service of the United States, and all other claims against the Government strictly attended to, and all claims secured at the shortest notice. Persons holding unliquidated claims against the United States, can have them adjusted by calling at my office, in Centre street, next door to Jacob Kline, Esq.
D. G. McGOWAN.
Pottsville, Nov. 2, 1850 44-tf

NEW SPRING GOODS.

JOHNSTON & CO., CENTRE STREET, OPPOsite the Post Office—(Slater's old Stand,)—would inform their friends and the public generally, that they have taken unusual pains in selecting their Spring stock of Goods, which they have greatly increased and enlarged.—We confidently affirm that a more ample and complete assortment of goods has not been opened in any one store in Schuylkill county; and as to cheapness in price, they challenge comparison with any other establishment in city or country. Come and examine our stock and you will be satisfied and convinced that such is the fact.
Pottsville, April 19, 1851. 15-

STILL LATER FROM THE CITY.

PHILIP HOFFA WOULD RESpectfully inform his old customers and the public generally, that he has taken the extensive Coach Making Establishment of Frederick H. Maurer, where he is now prepared to do all kinds of Carriage making, and all long experience in the business hopes to be able to give general satisfaction to all those who may call upon him.
Pottsville, October 5, 1850. 40—tf

METHODIST HYMNS—A large assortment of Methodist Hymns always on hand and for sale at publishers' prices at B. BANNAN'S Cheap Book and Stationery Store.
April 19, 1851 16—

LITTLE SCHUYLKILL RAILROAD.

OFFICE OF THE LITTLE SCHUYLKILL NAVIGATION Rail Road and Coal Company.

ON AND AFTER TUESDAY, APRIL 1, 1851, the Passenger Train will leave Tamaqua daily (Sunday excepted,) at 6½ o'clock A. M. and 2½ o'clock P. M., and connect with the Morning and Afternoon Trains from Pottsville, on the Reading Railroad.

Returning, will leave Port Clinton, on the arrival of the Morning Train from Philadelphia on the Reading Railroad.

FARE.
To Philadelphia, $3 00
" Port Clinton, 75

JOHN ANDERSON General Agent.
Tamaqua, April 19, 1851 15-tf

NEW ARRANGEMENT.

HOWARD, EARL & CO.'S EXPRESS LINE.—We are prepared to receive and forward Daily per Passenger Train, (our Express Car being always in charge of special messengers) merchandize of all descriptions, packages, bundles, specie, bank notes, &c. Also, particular attention paid to collecting Bills, Drafts and Accounts. Packages and Goods delivered daily to all intermediate places between Philadelphia and Pottsville. Offices—Centre Street, Pottsville; No. 43, South Third Street, Philadelphia; No. 6 Wall Street, New York; No. 8 Court Street, Boston.
HOWARD, EARL & Co.
April 5, 1851. 14-tf

PASSENGER TRAINS.

OFFICE OF THE PHILADELPHIA & READING Railroad Company—Philadelphia, Aug. 30, 1851.—Fall Arrangement.—Fares Reduced.—From Philadelphia to Pottsville two Passenger Trains daily. (Sundays excepted.) On and after Sept. 1st, 1851, two trains will be run each way, daily, between Philadelphia and Pottsville.

MORNING LINE.
Leaves Philadelphia at 7½ o'clock, A. M., daily, except Sundays.
Leaves Pottsville at 7½ o'clock, A. M. daily, except Sundays.

AFTERNOON LINE.
Leaves Philadelphia at 3½ o'clock, daily, except Sundays.
Leaves Pottsville at 3½ o'clock, daily, except Sundays.

FARES.

	1st class cars	2d class cars
Between Phila. and Pottsville,	$2 75	$2 25
Between Phila. and Reading,	1 75	1 45

Depot in Philadelphia, corner of Broad and Vine streets. Passengers cannot enter the cars unless provided with a ticket.

Fifty pounds of baggage will be allowed to each passenger in these lines, and passengers are expressly prohibited from taking anything as baggage but their own wearing apparel, which will be at the risk of its owner.

By order of the Board of Managers
S. BRADFORD, Secretary.
Sept. 6, 1851. 36-tf

FREIGHTS & TOLLS ON COAL.

OFFICE OF THE PHILA. & READING RAILROAD Co. Philadelphia, Sept. 3, 1851.

The Rates of FREIGHTS and TOLLS on Coal, transported by this Company, will be as follows from Sept. 15th, 1851, until further notice:

TO	FROM Mount Carbon.	Schuyl. Haven.	Port Clinton.
Richmond,	1 40	1 35	1 15
Philadelphia,	1 40	1 35	1 15
Inclined Plane,	1 40	1 35	1 15
Nicetown,	1 40	1 35	1 15
Germantown Railroad,	1 40	1 35	1 15
Falls of Schuylkill,	1 40	1 35	1 15
Manayunk,	1 40	1 35	1 15
Spring Mill	1 35	1 30	1 15
Conshohocken & Plymouth R. R.,	1 30	1 25	1 10
Rambo's and Potts and Jones'	1 25	1 20	1 05
Norristown or Bridgeport,	1 20	1 15	1 00
Port Kennedy,	1 20	1 15	1 00
Valley Forge,	1 15	1 15	1 00
Phœnixville,	1 00	95	85
Royer's Ford,	1 00	95	85
Pottstown,	1 00	95	85
Douglassville,	1 00	95	85
Baumstown	90	85	80
Reading,	80	75	70
Between Reading and Mohrsville,	80	75	70
Mohrsville,	80	75	70
Hamburg,	65	60	—
Orwigsburg,	55	50	—

By order of the Board of Managers.
S. BRADFORD, Sec'y
Sept. 13, 1851 37-tf

FREIGHTS & TOLLS ON COAL.

OFFICE OF THE SCHUYLKILL NAVIGATION Co., Sept. 1st, 1851.

NOTICE IS HEREBY GIVEN, THAT ON AND after the 12th instant, the rates to be charged for Toll on ANTHRACITE COAL carried on the Schuylkill Navigation, and for the use of Cars and Landings, will be as follows—said rates to continue until the closing of the navigation this year:

TO	FROM Pt. Carbon cts per ton.	Mt Carbon cts per ton.	Sch Haven cts per ton.	Pt. Clinton. cts per ton.
Philadelphia	50	49	46	40
Manayunk	50	49	46	40
Springdale,	45	44	41	35
Conshohocken	45	44	41	35
Plymouth Dam	45	44	41	35
Norristown and Bridgeport	43	42	39	35
Port Kennedy	42	41	38	33
Valley Forge	40	39	36	33
Pawling's Dam	40	39	36	30
Lumberville	35	34	31	28
Phœnixville	35	34	31	28
Royer's Ford	35	34	31	28
Pottstown Landing	35	34	31	28
Port Union	35	34	31	28
Birdsborough	3	32	29	28
Reading	30	29	27	25
Althouse's	30	29	27	25
Mohrsville	30	29	27	25
Hamburg	30	29	27	25
Orwigsburg Landing	25	25	25	—

By order of the Managers.
F. FRALEY, President.
Sept. 13, 1851 37-tf

PHILADA & READING RAILROAD.

REDUCTION OF FREIGHT ON MERCHANDISE, to commence March 1, 1851.

RATES OF FREIGHT PER 100 LBS.

ARTICLES TRANSPORTED.	Between Pottsville & Philadelphia	Between Reading & Pottsville.
1st Class.—Bituminous Coal, Bricks Ice, Iron Ore, Limestone, Pig Iron, Plaster, Slate, Tiles,	9 cts.	4½ cts.
2d Class.—Blooms, Burr Blocks, Cement, Grindstones, Guano, Laths, Pitch, Railroad Iron, heavy, Rosin, Salt, Sills, Shingles, Tar, Turpentine, Timber and Lumber.	10½ cts.	5½ cts
3d Class.—Ale, Beer and Porter, Ashes, Pot and Pearl, Bark, Barley, Bones and Horns, Coffee, Cotton, Whiskey & Domestic Liquors, Grain, Iron Castings, rough; Rolled, Bar or Hammered Iron, Boiler Plates, Flat Bar Railroad Iron, Lead and Shot, Molasses, Potatoes, Nails and Spikes Salt Provisions, Sugar, Saltpetre & Tobacco, unmanufactured.	12½ cts	6½ cts.
FLOUR per barrel,	25 cts.	11 cts.
4th Class.—Apples, Bran, Butter Cheese, Cordage, Earthen-ware Eggs, Groceries, (except those stated) hemp Hardware & Cutlery, Hollow-ware, Lard, Leather, Live Stock, Manufactures of Iron, as Machinery; Oil, Oysters, Paints, Raw Hides, Rags, Russia Sheet Iron, Seeds, Steel, Sweet Potatoes, Tallow, Vinegar & Wire.	17 cts	9 cts.
5th Class.—Books and Stationery, Boots and Shoes, Camphine & Spirit Oil, China, Glass and Queensware, Cigars, Confectionery, Dry Goods, Drugs, Fresh Fish, Meat and Fruit, Foreign Liquors, Hops, Spirits of Turpentine, Teas, Wines and Wool.	22 cts.	11 cts.

March 1, 1851 9-tf

METALLIC Rubber Machine BELTING.

THE EXPERIENCE OF THE LAST 4 YEARS, has gained for this Belting the confidence of the consumers; this, together with the fact that great improvements have been made in the quality, warrants the manufacturers in asserting it to be superior to leather or any thing else, for all open Belts, (more especially for heavy or main Belts,) for the following reasons:

1. The perfect equality of width and thickness which it will retain.
2. No danger of heat under 300 degrees Fahrenheit injures it, and it remains flexible in any degree of cold.
3. It is of great strength and durability, does not slip on the pullies, consequently a gain of power is obtained, and when adjusted to machinery, does not require alteration, as is the case with leather, or any other.
4. In wide Belting the cost is much below that of leather or any other.

A large assortment always on hand, and furnished of given lengths, at shortest notice.

MACHINE BELTING.
A scale of prices, by the piece of 100 feet long:

Inch	3-ply per foot	4-ply
2 inch	11 cents,	13 cents.
3	15	17
4	19	24
5	23	30
6	27	35
7	31	40
8	35	45
9	42	55
10	50	65
11	55	70
12	62	75
13	66	85
14	75	90
15	80	97
16	85	1,05
18	95	1,18
20	1,05	1,20

WATER HOSE.

Inch, per foot,	
½	22 cents.
¾	25
1	28
1¼	30
1½	33
1¾	38
2	40
2¼	55
2½	60
2¾	65

For sale, at Factory prices, by B. BANNAN,
Agent for the Manufacturers.
Also, Steam Packing of ⅛ to 1 inch thick. Car Springs, Rings, &c., for Water Pipes.
April 12, 1851 15—

A BOOK FOR EVERY BODY.

BOSTWICK on Natural Death, and how to keep young—being an inquiry into the causes of natural death, or death from old age, developing a new and certain method of preventing the consolidation or ossification of the body, and thus indefinitely prolonging vigorous, elastic, and buoyant health, and of rendering parturition easy and safe—by Homer Bostwick, M. D. It is certainly one of the most valuable works ever published: no person should neglect obtaining a copy. For sale at B. BANNAN'S Wholesale and retail Bookstore, Pottsville.
Aug. 9, 1851 32—

BOOK BINDERY.

THE SUBSCRIBER HAS ENLARGED HIS BOOK Bindery, and increased the Machinery and hands, and is now prepared to do all kinds of Binding in the best style, at the lowest rates, by the single Book or by the hundred or thousand.

All kinds of blank work manufactured to order at short notice. B. BANNAN.
Printer, Publisher and Binder.
Pottsville, Aug 31, 1850 35—

INDEMNITY.
THE FRANKLIN FIRE INSURANCE COMPANY OF PHILADELPHIA.

OFFICE No. 163½ Chestnut street, near Fifth St.

DIRECTORS.
Charles N. Bancker, George W. Richards
Thomas Hart, Mordecai D. Lewis,
Tobias Wagner, Adolphe E. Borie,
Samuel Grant, David S. Brown,
Jacob R. Smith, Morris Patterson,

Continue to make Insurance, permanent or limited on every description of property, in town and country at rates as low as are consistent with security.

The Company have reserved a large Contingent Fund, which with their Capital and Premiums, safely invested, afford ample protection to the assured.

The assets of the Company on January 1st, 1848, as published agreeably to an Act of Assembly, were as follows, viz:

Mortgages $890,558 65 Stocks, 51,563 25
Real Estate, 108,358 90 Cash, &c., 45,157 87
Temporary Loans, 125,459 00 $1,220,097 67

Since their incorporation, a period of eighteen years, they have paid upwards of one million two hundred thousand dollars, losses by fire, thereby affording evidence of the advantages of insurance, as well as the ability and disposition to meet with promptness, all liabilities.

CHARLES N. BANCKER, President.
CHARLES G. BANCKER, Secretary.

The subscriber has been appointed agent for the above mentioned institution, and is now prepared to make insurance, on every description of property, at the lowest rates. ANDREW RUSSEL, Agent.
Pottsville, Jan 11, 1851 2-tf

LIFE INSURANCE

THE GIRARD LIFE INSURANCE, ANNUITY and Trust Company, of Philadelphia. Office No. 132 Chesnut Street. Capital, $300,000. Charter perpetual. Continue to make Insurances on Lives on the most favorable terms.

The capital being paid up and invested, together with a large and constantly increasing reserved fund, offers a perfect security to the insured.

The premiums may be paid yearly, half yearly, or quarterly.

The Company add a bonus periodically to the Insurances for life. The first Bonus, appropriated in December, 1844, and the second Bonus in December, 1849, amount to an addition of $262 50 to every $1000 insured under the oldest policies, making $1262 50 which will be paid when it shall become a claim, instead of $1000 originally insured; the next oldest amount to $1237 50; the next in age to $1212 50 for every $1000; the others in the same proportion according to the amount and time of standing, which additions make an average of more than 60 per cent. upon the premiums paid, without increasing the annual premium.

The following are a few examples from the Register:

Policy.	Sum Insured.	Bonus or addition.	Am't of policy and bonus to be incr'sd by future additions.
No 58	$1000	$252 50	$1,252 50
" 89	2500	656 25	3,156 25
" 276	2000	475	2,475 00
" 333	5000	1187 50	6,187 50
&c.	&c.	&c.	&c.

Pamphlets containing tables of rates and explanations, forms of application; and further information can be had at the office.

B. W. RICHARDS, President.
John F. James, Actuary.

The subscriber is Agent for the above Company in Schuylkill County, and will effect Insurances, and give all necessary information on the subject.
B. BANNAN.
June 29, 1850 26-1y

PROTECT YOURSELVES.

THE Delaware Mutual Safety Insurance Company—Office North Room of the Exchange, Third St., Philadelphia.

FIRE INSURANCE.—Buildings, Merchandise and other property in Town and Country, insured against loss or damage by fire at the lowest rate of premium.

MARINE INSURANCE.—They also insure Vessels, Cargoes and Freights, foreign or coastwise under open or special policies, as the assured may desire.

INLAND TRANSPORTATION.—They also insure merchandize transported by Wagons, Railroad Cars, Canal Boats and Steamboats, on rivers and lakes, on the most liberal terms.

DIRECTORS.
Joseph H. Seal, James C. Hand.
Edmund A. Souder, Theophilus Paulding.
John C. Davis, H. Jones Brooke,
Robert Burton, Henry Sloan,
John R. Penrose, Hugh Craig,
Samuel Edwards, George Serill,
Geo. G. Leiper, Spencer McIlvain,
Edward Darlington, Charles Kelly,
Isaac R. Davis, J. G. Johnson,
William Folwell, William Hay,
John Newlin, Dr. S. Thomas,
Dr R. M. Huston, John Sellers,
William Eyre, Jr. J. T. Morgan,
D. T. Morgan, Wm. Bagaley
WILLIAM MARTIN President.
Richard S. Newbold, Secretary.

The subscriber having been appointed agent for the above Company, is now prepared to make Insurance on all descriptions of property on the most liberal terms. Apply at G. H. Potts' office, Morris' Addition or at my house in Market Street, Pottsville.
A. M. MACDONALD.
Nov 11, 1849. 45-1y

COLEMAN'S Cheap Cutlery STORE.
Nos. 32 and 33 ARCADE and 209 CHESNUT Street—PHILADELPHIA.

COUNTRY merchants can save from 10 to 15 per cent. by purchasing at the above stores. By importing my own goods, paying but little rent, and living economically, it is plain I can undersell those who purchase their goods here, pay high rents, and live like princes.

Constantly on hand a large assortment of Pen and Pocket Knives, Scissors and Razors, Table Knives and Forks, in ivory, stag, buffalo, bone and wood handles; Carvers and Forks; Steels, &c.; Butcher Knives; Dirks; Bowie Knives; Revolving and Plain Pistols, &c. Just received, a large stock of Rodgers and Wostenholm's fine Pen and Congress Knives.

Also, a large assortment of Accordeons, &c., &c.; also, fine English Twist and German Guns.
JOHN M. COLEMAN, Importer
Jan 5, 1849 1-tf

GUN STORE.

ANDREW MURPFLEIN Manufacturer of GUNS, RIFLES and PISTOLS, No. 122, North 2d St., above Race, Philadelphia, where he keeps constantly on hand a general assortment of Fire Double and Single Shots Guns, large Duck Guns, Rifles and Pistols of all kinds.

ALSO, The celebrated Caststeel Rifle with increase twist to shoot the Pointed ball of my own make and Importation. Rifles Barrels, Shot Powder Caps, Balls and Lasks, Horns, Game Bags, Shot Bags, Pouches, &c., &c. He invites the persons wishing to purchase goods in his line to call and examine his stock before purchasing elsewhere, for he is determined to sell on the most reasonable terms. Don't forget the No. 122, North 2nd Street.

N. B.—Particular attention paid to repairing, in all its branches.
August 16, 1851 33-3m

NATURE'S OWN REMEDY.
THE INVALID'S BEST FRIEND!

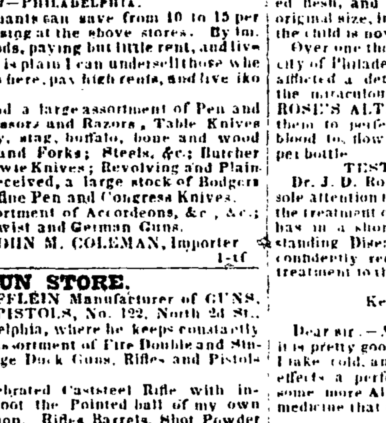

IMPORTANT CORRESPONDENCE! TRIUMPH OF WRIGHT'S INDIAN VEGETABLE PILLS IN SOUTH AMERICA!—YELLOW FEVER CURED! TRUTH STRANGER THAN FICTION:

Salem, Mass., April 26, 1851.

William Wright, Esq.—Dear Sir—For many years we have been the Salem agents, and also at one time the county agents, for the sale of your valuable medicine, and during the whole of this time we are not aware that, in any one instance, have the pills which we have sold been complained of as causing injury, or not accomplishing their proper mission. It is doubly gratifying when we receive voluntary testimony from a source where the medicine which is sold has been the means of doing great good and of saving many lives.

Last year we sold three dozen boxes to go to a foreign port, and this day have received a letter from the merchant who ordered them, giving an account of the wonderful effects which they did in curing a large number of persons who were attacked with a prevailing epidemic similar to the yellow fever; while those under the regular physicians' treatment, who were in the Hospital, some three hundred, including the Governor, Magistrates, &c., fell victims to the disease.

If you would like a copy of our letter, we don't know of any impropriety in giving it you, and perhaps it would be of service to have it published, together with our names, as it is addressed to us. We will consult the parties interested, and if you wish it, you will please write us. Respectfully, yours,
W. & S. B. IVES.

The following is the letter alluded to above:—

Cayenne, March 22, 1851.

Messrs. W. & S. B. Ives, Merchants, Salem:—Gentlemen—For some years past I have adopted in my family, as a purgative, Dr. Wright's Indian Vegetable Pills (for whom you are his agents in Salem) and have found that medicine of great worth.

Last November we were visited by a kind of inflammatory fever, (the same I presume which greatly afflicted our neighbors, the Brazilians, for nearly a year) the symptoms of which had an analogy to the yellow fever, and nearly three hundred persons fell victims to the epidemic (a great number for a population as small as ours.) Our doctors named it the true yellow fever, but their skill was inefficient to stop its progress, confining their mode of treatment to the use of quinine, and the application of leeches, forbidding the use of purgatives, and of course all the soldiers and sailors, who were obliged to be sent to the Hospitals, as also the Governor, several Magistrates, several officers, and in fact all those who were really afflicted with the disease, fell victims under their mode of treatment.

A month previous, I had received three dozen boxes of Dr. Wright's Pills, which I presume were bought at your store, by Messrs. Goldsmith, Newcomb & Farless, merchants in your city, and with whom I am doing business. I had the opportunity to administer these Pills to several under my roof, who were afflicted with the same fever, and two doses of eight Pills each completely cured them of the complaint. I then gave away nearly all my Pills to some twenty or thirty persons, and all were relieved as it were by enchantment.

I have, in consequence, remitted to Messrs. Goldsmith, Newcomb and Farless, the sum of forty dollars for the purchase of that quantity of this medicine, and I beg of you to deliver the Pills as fresh as possible.

I request you also to desire Dr. Wright to have his directions translated in French, which will tend greatly to circulate his Pills not only here, but also in the other colonies where the population is more numerous.

Excuse me, gentlemen, in the liberty I have taken to address you this letter, which, for the sake of humanity, I have been compelled to do, as I do not mean to speculate on an article which proved salutary to a number of poor people, and in fact most of the population is reduced to a state of indigence, and it would be sinful for any one to seek lucre in such a way.

Accept, gentlemen, the most respectful salutations of your very obedient servant, A. Pichevin.

The medicine is for sale, wholesale and retail, either in English, French, German or Spanish directions, at the Principal Office, 169 RACE St., Philadelphia;

And for sale by E. & M. Beatty, Pottsville; J. G. Brown, do.; D. N. Heisler, do.; W. M. Bickel, Orwigsburg; George Hammer, do.; Levan & Hauffman, Schuylkill Haven; W. Taggart Tamaqua; Burnett & Bowman, New Philadelphia; M. Schwartz, Patterson; Wheeler & Miller, Pinegrove; J. Robinhold, Port Clinton; W. Cooper, Tuscarora; G. Reagan, do.; Geo. Deibelbeis, Ringgold; Joshua Boyer, M'Keansburg; Joseph Dreher, East Brunswick; D. Koch, Middleport; Lewis Heilner, Port Carbon; Jno. Williams, Middleport; J. Gombar, Sr., Patterson; Geo. H. Potts, Brockville; Price & Hughes, St. Clair; Reed & Bixler, Llewellyn; Johanna Cockhill, do.; Geo. Reifsnyder, New Castle; J. W. Gibbs, Minersville; Eckel & Barndt, Tremont; Jno. B. McCreary, do.; Jacob Kauffman, Lower Mahantango; and by Agents in all other parts of the county, State and the United States.
June 7, 1851 32-tf

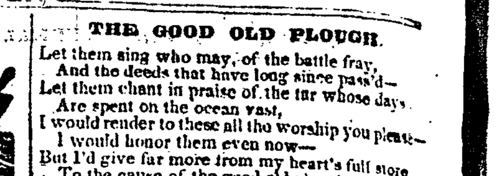

CHERRY PECTORAL
For the Cure of
COUGHS, COLDS, HOARSENESS, BRONCHITIS, WHOOPING-COUGH, CROUP, ASTHMA, AND CONSUMPTION.

In offering to the community this justly celebrated remedy for diseases of the throat and lungs, it is not our wish to trifle with the lives or health of the afflicted, but frankly to lay before them the opinions of distinguished men and some of the evidence of its success, from which they can judge for themselves. We sincerely pledge ourselves to make no wild assertions or false statements of its efficacy, nor will we hold out any hope to suffering humanity which facts will not warrant.

Many proofs are here given, and we solicit an inquiry from the public into all we publish, feeling assured they will find them perfectly reliable, and the medicine worthy their best confidence and patronage.

From the distinguished Professor of Chemistry and Materia Medica, Bowdoin College.

Dear Sir—I delayed answering the receipt of your preparation, until I had an opportunity of witnessing its effects in my own family, or in the families of my friends.

This I have now done with a high degree of satisfaction, in cases both of adults and children.

I have found it, as its ingredients show, a powerful remedy for colds, and coughs, and pulmonary diseases.
PARKER CLEAVELAND, M. D.
Brunswick, Me., Feb. 5, 1847.

From an Overseer in the Hamilton Mills, in this City.
Lowell, Aug. 10, 1849

Dr. J. C. Ayer: I have been cured of the worst cough I ever had in my life, by your "Cherry Pectoral," and never fail, when I have opportunity, of recommending it to others.
Yours, respectfully S. D. EMERSON.

☞ Read the following, and see if the medicine is worth a trial. This patient had become very feeble and the effects of the medicine was unmistakably distinct:

United States Hotel, Saratoga Springs, July 5, 1849.

Dr. J. C. Ayer.—Sir: I have been afflicted with a painful affection of the lungs, and all the symptoms of settled consumption, for more than a year. I could find no medicine that would reach my case, until I commenced the use of your "Cherry Pectoral," which gave me gradual relief, and I have been steadily gaining my strength till my health is well nigh restored.

While using your medicine, I had the gratification of curing with it my reverend friend, Mr Truman, of Sumptor district who had been suspended from his parochial duties by a severe attack of bronchitis.

I have pleasure in certifying these facts to you
And am sir, yours respectfully,
J. C. CALHOUN, of South Carolina.

Prepared and sold by JAMES C. AYERS, Practical Chemist, Lowell, Mass.
Sold in Pottsville, by JOHN G. BROWN; Minersville, J. B. FALLS; and Druggists generally.
July 19, 1851 29-3mo

DR. ROSE'S ALTERATIVE SYRUP.

FOR THE CURE OF SCROFULA, LIVER DISEASES, ULCERS, FEVER SORES, DISEASE OF THE BONE, CHRONIC DISEASES; RHEUMATISM, CONSUMPTION, HEART DISEASE, OLD ERUPTIONS, AND EVERY DISEASE ARISING FROM AN IMPURE STATE OF THE BLOOD.

This preparation has no equal for the cure of the above named Diseases. My extensive practice in Philadelphia the past thirty years, has made me acquainted with all forms of disease, and being a graduate from the University of Pennsylvania in 1820, under the guidance of the truly great Professors, Chapman, Physic, Gibson, Cox and Hare, names celebrated for Medical Science, and have daily intercourse and consultation respecting disease, and the application of remedies thereto, with these distinguished Physicians, I am enabled from all these advantages, to offer the public my Alterative Syrup, which purifies and gives tone to the system, driving therefrom all lurking diseases. This remedy I have always relied upon, in a practice of thirty years, to restore weak and broken down constitutions. Persons who have been considered incurable, and whose days were numbered by many Physicians, and now living witnesses to the truth hereof.

The case of the infant son of Mr. J. Poulterer, of Philadelphia, establishes beyond a doubt the certain result that the public may gain from the use of Dr. Rose's Alterative Syrup to purify the system. This child was one year old, carried about on a pillow, with a CARIOUS ULCER of great magnitude, on the Spine, and a perfect skeleton. After using Dr. Rose's ALTERATIVE SYRUP for three weeks, it gained flesh, and the ulcer diminished to one third its original size, in two weeks more it healed entirely, and the child is now four years old and in perfect health.

Over one thousand persons can be referred to in the city of Philadelphia, who are anxious to give to the afflicted a detailed account of their disease, and the miraculous escape from death by the use of Dr. ROSE'S ALTERATIVE SYRUP, which has restored them to perfect health, causing new, rich and pure blood to flow through their veins. Price one dollar per bottle.

TESTIMONY OF PHYSICIANS

Dr. J. D. Rose, of Philadelphia, having devoted his sole attention to the study of reform, and particularly the treatment of Diseases of the Lungs, Throat, &c., has in a short time effectually cured me of a long standing Disease of the Treachea, windpipe, and I confidently recommend his remedies and mode of treatment to the public generally.
R. CHAPMAN, M. D.
Kensington, Philadelphia, Jan. 28, 1850.

TO DR. ROSE.
Dear sir.—As to my own health, I can now say that it is pretty good. I am not troubled by cough unless I take cold, and then a few drops of Dr. Rose's Syrup effects a perfect cure. I wish you would send me some more Alterative Pills. They are the very best medicine that ever was invented.
DR COLEMAN

I take pleasure in recommending Dr. Rose's system of practice generally. His ointment for piles cured me in sixteen applications. M. SLOCUM, M. D.,
No. 150 Arch Street, Philadelphia

I have long considered a reform in medicine necessary for the safety and cure of disease of the people, and am of opinion Dr. J. S. Rose has fully accomplished this desirable consummation.

His cures of Consumption, Gout, Rheumatism and other diseases, are truly astonishing.
J. BULLIN, M. D., Ohio

☞ All of Dr. Rose's Family Medicines are for sale by B. BANNAN

The subscriber is the Wholesale Agent for Schuylkill county, for the sale of all Dr. Rose's medicines. Druggists, Merchants, &c., supplied at city prices.
B. BANNAN
July 19, 1851 29-tf

BANNAN'S PASSAGE AGENCY
P. W. BYRNES & CO.,
(ESTABLISHED IN 1824,)
General Passage and Foreign Exchange Offices

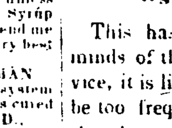

P. W. BYRNES & Co., 83 SOUTH STREET, New York, 29 and 30 LEWIS WHARF, Boston, 62 NORTH-SECOND STREET Philadelphia, 65 GRAVIER STREET, New Orleans
P. W. BYRNES & CO., 36 WATERLOO ROAD, Liverpool, 13 EDEN QUAY, Dublin.
FOR REMITTANCES TO AND PASSAGE FROM *Great Britain and Ireland.*

ARRANGEMENTS FOR 1851.—The subscribers beg to inform the public throughout the United States and Canadas, that they have completed their arrangements for the year 1851. Persons sending for their friends, or those returning to the "Old Country," will find it their interest to select our several magnificent and well-known Lines of Packets, sailing as below, for their conveyance. No expense has been spared to have Emigrants made comfortable during the voyage. All passengers engaged with us will be shipped under the superintendence of our own Firm;—being the Oldest Established and most extensive in the Trade, and with such unequalled arrangements, Emigrants will meet with facilities from us, that no other House can furnish. We can confidently assert, without fear of contradiction, that of the hundreds of Thousands sent out by us during the last "Twenty-six Years," not one has had just cause of complaint.

All our engagements are plainly stated and when made are strictly adhered to.

In all cases where persons decline coming the money will be refunded without deduction on returning us the Passage Certificate and Receipt.

Remittances to England, Ireland, Scotland & Wales.

The subscribers have at all times for sale DRAFTS at sight, for any amount, on the NATIONAL BANK OF IRELAND AND ALL ITS BRANCHES, &c., which are paid free of discount in all the principal towns throughout the United Kingdom. Persons residing in the country, and wishing to send money to their friends, may ensure its being done correctly, on their remitting us the amount they wish sent, with the name and address of the person for whom it is intended: a Draft will then be forwarded per first SAILING PACKETS or STEAMER, and a Receipt returned by mail.

P. W. & Co. have well known responsible Agents in all the seaport towns in IRELAND, SCOTLAND and WALES, from whence Steamers leave for Liverpool, and in many of the interior towns, who are most attentive to Emigrants on embarcation, at the various ports. In fact all our arrangements for Passengers, and the payment of our Drafts, are so perfect that no possible delay or disappointment can occur.

☞ For further particulars apply to or address by letter, post paid, P. W. BYRNES & CO., 83 South street, New York, or BENJ. BANNAN, Pottsville.

If you desire your business transacted promptly and safely, call at B. Bannan's Office, where the drafts are issued, payable in all parts of Europe without discount, at any of the Banks, and without any delay.
Jan. 11, 1851 2-tf

Perry Davis' Vegetable Pain Killer.

THE WONDER OF THE AGE.—INTERNAL & External Remedy.—A great discovery and valuable medicine. Every family should have a bottle in cases of sudden sickness. It cures
Cholera, Bowel Complaints, Cholic Diarrhœa, Fever and Ague, Piles, Dysentery, Pain in the Head, Bruises, Rheumatism, Dyspepsia, and Burns.

READ THE EVIDENCE.
This certifies that I have for several months used Mr. Davis' Vegetable Pain Killer in my family in several of those cases for which it is recommended, and find it a very useful family medicine.
A. BRONSON,
Pastor of 2d Baptist Church, Fall River.

Tisbury, Martha's Vineyard.
This may certify that I have used Davis' Pain Killer with great success in cases of Cholera Infantum, Common Bowel Complaint, Bronchitis, Coughs, Colds, &c., and would cheerfully recommend it as a valuable family medicine. JAS. C. BROMER.

Friend Davis.—This may certify that I still use the Pain Killer in my family. My health has been so good for three or four months past, that I have but little or no use for it, and would still recommend it to the public. RICHARD PECKHAM.
Fall River, 2d month, 17th, 1849.

For sale by JENKINS & SHAW, 125 Chesnut Street, Philadelphia.
General Wholesale Agents for Eastern Pennsylvania, to whom all orders and applications for Agencies from Eastern Pennsylvania should be addressed.
B. BANNAN,
Wholesale and Retail Agent for Schuylkill Co.
☞ Druggists and others supplied to sell again, at the regular rates.
Aug 17, 1850 33-tf

SOAP and Candle FACTORY.

THE SUBSCRIBER HAVING PURCHASED THE Soap and Candle Factory of Francis Lecke, in the Borough of Pottsville, hereby gives notice, that he intends carrying on the business himself at Mr. Lecke's old stand, where he is prepared to furnish all the articles in his line of business, at the very lowest rates, and respectfully solicits the patronage of the public, feeling confident that they will find it to their interest to deal with him.
ERNST KLINERT.
Sept 21, 1850 38-tf

THE GOOD OLD PLOUGH.

Let them sing who may, of the battle fray,
And the deeds that have long since pass'd—
Let them chant in praise of the tar whose days
Are spent on the ocean vast,
I would render to these all the worship you please—
I would honor them even now—
But I'd give far more from my heart's full store
To the cause of the good old plough.

Let them laud the notes that in music float,
Through the bright and glittering halls;
While the amorous twirl of the hair's bright curl,
'Round the shoulder of beauty falls;
But dearer to me is the song from the tree,
And the rich and blossoming bough;
O, these are the sweets which the rustic greets,
As he follows the good old plough.

Full many there be that we daily see,
With a selfish and hollow pride,
Who the ploughman's lot, in his humble cot,
With a scornful look deride;
But I'd rather take one hearty shake
From his hand, than to wealth I'd bow,
For the honest grasp of his hand's rough clasp,
Has stood by the good old plough.

All honor be then to these grey old men,
When at last they are bowed with toil,
Their warfare then o'er, they battle no more,
For they've conquered the stubborn soil,
And the chaplet each wears in his silver hairs,
And ne'er shall the victor's brow
With a laurel crown to the grave go down,
Like the sons of the good old plough.

The Farmer.

TO PRESERVE GRAPES FRESH.

A correspondent of the Newark (N. J.) *Advertiser* says, that for several years past he has succeeded in preserving Isabella grapes till March. "We have had the luxury of having fresh grapes all through the winter; and have found them very useful and refreshing to the sick, especially to consumptive people. We pick ours to preserve for the winter as late as we can and save them from the frost; gathering them when they are perfectly dry, say in the middle of a sunny day. We take a dry box—a common candle-box is very convenient for the purpose—first covering the bottom with cotton batting. We then put down a layer of grapes, one cluster after another, as thick as they can well lie. Care should be taken that no broken nor green ones, are in the clusters. If there are, they will cause the others to mould and decay. We then put down a layer of cotton batting, and then another layer of grapes, till the box is full.

"Some have been at the trouble to seal the end of each stem with wax. We do not believe it is of any service. As the stems are brittle, it is necessary to handle them with a great deal of care. When they are thus laid down, much depends upon the place where you deposit the box. It should be placed in the dryest and coolest place you have in the house."

REMARKABLE APPLE TREE.

In the annals of the Linnæan Society of Paris a remarkable apple tree is described as growing at St. Vallery in Normandy. This tree, for a period of thirty or forty years constantly produced flowers of one sex, and was as a matter of course, unfruitful. At the period of flowering, however, it was customary for every young woman of St. Vallery to go and make her apple by tieing a nosegay of the blossoms of any common apple tree, on a tuft of those of the one described: this was attached by a piece of ribbon in such a manner that in autumn every one knew the fruit that her nosegay had been the cause of producing. It was remarked that these fruits differed among themselves in flavor, color and size, and that they bore some relation to those of the different trees whose blossoms had been used in their fructification. Grafts from this tree remained always barren, notwithstanding attempts to fructify the blossoms artificially.

"SPARE THE BIRDS."

This has been often impressed upon the minds of the farmers, but like all good advice, it is little heeded, and, therefore, cannot be too frequently urged. Setting aside all the pleasure to be derived from witnessing their gambols in the air, and listening to the sweet songs, they should be spared even as a utilitarian measure. It is stated by Bingley, that a pair of small house-wrens were observed to leave their nest and return with insects no less than seventy times within an hour. In this business they were engaged during the greatest part of the day. Allowing twelve hours to be thus occupied, a single pair of these birds would destroy at least six hundred insects in a day. In the case of swallows, it has been remarked by some one, that without their friendly aid the atmosphere would be scarcely habitable by man. They feed entirely on insects, which, if not kept under by these means, would swarm about us like another Egyptian plague.

WISE PROVISION OF NATURE

The seeds of the common broom grow in little pods, and when fully ripe, and ready for dispersion, are scattered by a beautiful contrivance, through which the edges of the pods contract; they burst open, and forcing the internal surface outward, throw the seeds at a considerable distance from the parent plant. But for this provision they would be choked under the old plant for want of air and light.

The Housekeeper.

PRESERVING WILD FOWL.

Remove the intestines carefully, and wipe out all the blood with an old soft towel, until the flesh is quite dry; then dust flour over the inside, and scatter two or three drops of creosote upon a piece of blotting paper, and put that in and tie the bird up tight in another piece of similar paper, upon which put a few drops more creosote; then hang up each carcass separate, in a cool, dry place, and it will keep sweet for a long time. Never remove the feathers from a bird you wish to preserve.

TO KEEP PICKLES.

Keep pickles only in wood or stone ware. Anything that has held grease will spoil pickles. Stir pickles occasionally, and if there are soft ones take them out and scald the vinegar, and pour it hot over the pickles. Keep enough vinegar to cover them well. If it is weak, take fresh vinegar and pour it on hot. Do not boil vinegar or spice over five minutes.

FINE PICKLED CABBAGE.

Shred red and white cabbage, spread it in layers in a stone jar, with salt over each layer. Put two spoonsful of whole black pepper, and the same quantity of allspice, cloves, and cinnamon, in a bag, and scald them in two quarts of vinegar, and pour the vinegar over the cabbage and cover it tight. Use in two days after.

AN APPLE EGG PUDDING.

Beat an egg well, then add a gill of water or milk, seven tablespoonsful of flour, and a salt spoonful of salt; mix well together. Pare and cut into pieces three middle-sized French apples, stir them into the batter. Boil it in a cloth an hour and a quarter; if in a basin, ten minutes longer. Eat with melted butter, flavored with lemon.

VEGETABLE STRENGTH.

By checking the growth of plants, you throw strength into the flowers and fruit.