THE MINERS' JOURNAL, AND POTTSVILLE GENERAL ADVERTISER.

Wit and Humor.

CONUNDRUMS.

From Punch's Almanac for 1851.

"*Where* are we most likely to find the sky blue? The nearer we get to the milky way.

"Why is a man who has just carried his carpet bag on shore from a steamboat, like an owner of the soil? Because he is possessed of landed property."

"Why is a comet more like a dog than the dog-star? Because the comet has got a tail and the dog-star hasn't.

"How can a man who has no wings, be said to be "winged" in an "affair of honor?" Because, in going to fight a duel, he makes a goose of himself.

"Why do the Patent Laws tend to promote discovery? Because they *tax* invention.

"When has a scruple more weight than a dram? When conscience makes a teetotaller refuse a thimble-full of brandy."

The following definitions are given in the same work:

"An Heir at Law.—A gentleman who inherits an estate which is thrown in Chancery.

"Table of Interest.—The dinner Table

"A Legal Conveyance.—The Police Van.

"Hint on Perspective.—The vanishing point is that in which a gentleman in difficulties beholds a sheriff's officer.

"Consolation for a Pain in the Side.—A Stitch in time saves nine.

"To Mend Sherry.—Have a sherry-cobbler.

"Cheap Cure for all diseases.—"Like is to be treated with like," is the principle of homœopathy. Of course, therefore, homœopathic doctors expect only homœopathic fees.

"Note for Aeronauts.—Take care that the companions of your aerial voyage are good natured fellows, as the worst thing that can happen people in a balloon is to fall out.

"Judicious Investment.—A certain enterprising capitalist bought the Vestiges of Creation, because he had heard that it contains some deep speculations."

☞ *A hard question.*—The Pittsburg *Dispatch* says that a witness was asked the other day, in the Quarter Session, the following question:

"Are you, or are you not, a constituent part of the constabulary force of the executive branch of the municipal corporation."

"Wh-a-t?" said the witness—utterly astonished.

"Are you one of Joe Barker's police?"

"Oh, yes, sir—certainly," replied the witness seemingly relieved from much apprehension by the translation of the question into plain English.

☞ *An Irishwoman*, who had kept a little grocery, was brought to her death-bed, and was on the point of breathing her last, when she called her husband to her bed side:

"Jamie," she faintly said, "there's Missus Mulloony—she owes me six shillings."

"Och!" exclaimed her husband, "Biddy darlint, ye're sinsible to the last!"

"Yis, dear—an' there's Misses McCraw; I owe her a dollar."

"Och, be jabers! and ye're as foolish as ever!"

☞ *Cute Boy.*—"Sam, where have you been?"

"We've been swimming, father."

"*We!* Who swam with you?"

"Nobody, sir."

"Well, but you said, "we've been swimming," didn't you?"

"We have been swimming father."

"Who did you swim with, then, you young rascal?"

"*We!* I swim with the *tide*, dad."

The youngster scarcely dodged a potato that was sent at his head.

☞ *An "Awful Draught."*—An old acquaintance of ours, in the country, indulges in a very exaggerated style of description and illustration, in his ordinary conversation. For instance, when describing the effect of an alteration of kitchen chimney which he had ordered his mason to make, he said, that "before the chimney was altered, it drew the wrong way so powerful, that every flock of wild geese that flew over the town, for ten years, was sucked down into his fire-place, but since the alteration has been made, the draught was so strong, that if he should hook one end of an ox-chain in the middle of the kitchen floor, the other end would *stand quivering up the chimney*."

☞ "*Well*, you two little villains;" exclaimed a mother, scolding her brats. "I can make nothing of you, as sure as I live I will tell *both of your fathers*.

☞ "*More* trouble coming," said Mrs. Partington, laying down the paper, "there's the State of Affairs: I suppose it'll soon be applying for admission into the Union," and the old lady resumed her darning with a look of patriotic anxiety.

☞ *Fits.* "I'll go if I see fit," was the exclamation of Mrs. Sweezers, as her husband demurred against her attending a ball. "I'll go if I see fit!"

Very well then, you'll see fits if you go," was the short and crusty answer.

☞ "*Hallo*, Mr. Engine man, can't you stop your steamboat a minute or two?"

"Stop the boat!—what for?"

"Wife wants to look at your boiler; she's afraid of its bursting."

☞ *Seeing* upon his wife's shoulder a shawl pin, Mr. D. said, "In the Military, eh, got to be a captain?" She instantly remarked, pointing to a third baby in her lap, "No recruiting sergeant in the third infantry."

☞ *A wag* jogging home rather late and a little happy, when, passing by a dark alley, a two fisted fellow stepped out and demanded his money. "Money," said the wag; "money! I have none—but if you'll stop a moment, I'll give you a note at thirty days."

☞ *Late Publications.*—Kneeland of Troy has just got up a pictorial view of the horse boat, as seen during the equinoctial storm. The passengers are wringing their hands, while the chambermaid is discovered in one of the state rooms performing the same feat with the second mate's nose.

☞ *The colder* the weather, the closer the girls cling to you. With the Thermometer at zero, calico's attachment to corduroy, is only equalled by the tenacity which exists between a chestnut-bur and a flannel overcoat.

☞ "*Wife*" said a broker a few days since, do you ever think I shall be worth fifty thousand dollars?"

"Ain't I worth that to you?" said the confiding spouse.

"Y-e-s!" hesitatingly replied the other half, "but I can't put you out at interest."

☞ "*Tomy*," said a toping father, a little "tight," to his son—"Tomy, hic—my boy, mind your daddy, and ever walk in his—hic—footsteps." "That might do, perhaps," replied the Juvenile, "if I wan'ted to go into the corkscrew or Virginia fence business." The paternal guardian raised his cane, but Tomy dodged it.

MUSIC.

NEW MUSIC.—LEE & WALKER, Successors to Geo Willig, No. 183 Chesnut st., east, under Barnum's Museum, have just published the following beautiful Ballads, Polkas, &c.:

Think ere you Speak, by N. J. Sporle

The Secret, by the author of "Will [illegible] ve me then as now."

Saucy Kate, as sung by Mr. Hudson, music by Dr. Cunnington.

"Raise the bright Flag of Columbia," adapted to the popular air of "Ever be Happy," in Opera of Enchantress."

Tho' Thou art gone, by the late J T S Sullivan."

Hopeless Love,

Woman's Love,

A Dream that love can ne'er forget, by M Keller

Diligent Polka, by A. Getze

Primrose do. by M Keller

Phœnix do. as performed at Cape May, by Johnson's Band.

Galop Brilliant, from the Opera of the Four Sons of Aymon, by T C Wiereck.

Six Amusements, Elegances, by Charles Voss.

L. & W. have the pleasure to announce to the public that their stock of Sheet Music consists of the largest and most complete assortment to be found in the country; they are constantly adding to their stock all the new Music published in New York, Boston, &c.

PIANOS.

A fine assortment of the best manufacturers of New York and Boston, at the lowest cash prices.

MUSICAL INSTRUMENTS.

Also, a general assortment of Guitars, Violins, Banjos, Flutes, Accordeons, &c. Violin, Guitar and Harp Strings of the best Italian qualities, all of which will be furnished to the public and the trade at net wholesale prices.

Orders punctually attended to

Jan 12, 1850 [illegible]

MISCELLANEOUS.

LUMBER YARD.—THE ATTENTION OF [illegible] Builders and others, is respectfully invited to [illegible] where every [illegible] to be found in all kinds of [illegible] Flooring, Turning and Lumber, from [illegible] [illegible] Patent Planer.

HENRY STRAUCH

Corner of [illegible] and Norwegian Streets

May 25 1850 21-tf

THE BRADY & ELLIOTT (Warranted) Ever Pointed Gold Pens, now stand A No. 1 in the [illegible] every person who has tried them [illegible] acknowledge their superiority. They are made [illegible] exclusively by Brady & Elliott [illegible] Miners' Bank. Watches [illegible] makers sold as above, at greatly reduced prices.

1,000 FEET OF SUSQUEHANNA WHITE Pine Flooring, together with a general assortment of seasoned Lumber, shingles, &c. for sale by DAVID D LEWIS Lumber Yard, Schuylkill H. October 5 1850 40-

TURNING LATHE FOR SALE CHEAP BY the subscriber, with or without tools JOS MORGAN, Market Street, Pottsville

Sept 14, 1850 37-tf

A. PURVES, DEALER IN SCRAP IRON, Copper, Brass, Tin and Block Tin, Spelter, Lead, &c. Orders received for Brass and Copper work, and Machine Finishing. All orders connected with the above line promptly attended to. ☞ South Street, above Front, Philadelphia.

June 15, 1850 24-

DRAFTS AND BILLS OF EXCHANGE IN sums of £1 to 100 pounds Sterling on England, Ireland, Scotland, Wales, France, Germany or any part of Europe, for sale, without any charge, at

B BANNAN'S

Passage Agency in Pottsville

Also, European Bills and Drafts cashed and collected at his office.

☞ Passengers also engaged at the lowest rates, and no detention or grumbling.

June 8, 1850 23-

IRON, &c.

TIN ROOFING.—THIS BEING THE SEASON when our citizens who desire to secure their buildings from the ravages of fire, should seek to have them made fire proof—the undersigned would respectfully inform the public that he is prepared to fulfil all orders for Tin Roofing, spouting, &c., &c.

JACOB M LONG

Pottsville, June 29, 1850 26-tf

CHAINS.—For Sale, 125 feet 1 in chain. Also furnished at the shortest notice, 5-8, 3-4, 13-16, 7-8 15-16 and 1 in best short cable chain, at N York prices—freight added. E YARDLEY & SON

April 20 1850 16-

AMERICAN RAILROAD IRON.—CONstantly on hand and for sale that superior article of light T Rail, 28 lbs. to the yard, manufactured at Phœnixville—also, furnished at short notice, heavy T rails of manufacturers price.

E YARDLEY & SON

June 29, 1850 26-tf

CHAINS FOR MINES.—The subscribers have just received from the ship Elizabeth Land, Flinch Best test English Chains, made expressly for Mines and for sale. Apply to T. & E. GEORGE,

[illegible] Market and 12th Streets, Philada

RAILROAD IRON.—80 TONS 2½ x ½ flat Bar Railroad Iron.

50 do 1½ x ½ do do do

8 do 2¼ x ½ do to low with spikes

15 do 1 x ½ do do do

And Plates, for sale by

A. & G. RALSTON, 4 South Front st. Philada.

Philada., July 11, 1846

FOR SALE.

FOR SALE—200 Large Rail-road Cars.

300 Feet of [illegible] inch Proof Chain

300 [illegible] Inch Chain.

GEO H. POTTS

FOR SALE.—A 20 Horse-Power Steam Engine, in excellent working order, with winding gearing complete, two drums, and two wire ropes, each about 250 feet long, for hoisting Coal from inines. The above is a first-rate Engine; it has been in use only 15 months, in the Borough of Tamaqua, where it may be seen. Apply to

JOHN BROCK, SONS & Co.,

37 and 39 North Third Street, Philada

or BENJAMIN HEILNER Tamaqua

May 11, 1850 19-tf

FOR SALE.—The subscribers offer for sale a [illegible] perior 6 inch pump, 6 feet stroke, with 400 yards of 5 x 6 inch pipes, with bolts, rings, &c. All in good order. Also, 55 Drift cars, 40 inch axle, 8 of which are rigged with double brakes, all of which are in good running order. Also, 60 [illegible] chain. The above will be [illegible] paper

[illegible] & ROADS

New Philadelphia

April 13, 1850 15-tf

FOR SALE.—[illegible] Dwelling house in which [illegible] Morris' Addition. The [illegible] one of the very best in the [illegible] and admirably arranged, with every convenience [illegible] Possession given at [illegible]

GEO H POTTS

March 16, 1850 11-tf

FOR SALE.—One 10 horse Engine, with breaking rollers, screens, shafting and every thing necessary about a Coal breaking establishment, which will be sold on very reasonable terms.

GEO. H. POTTS.

March 16 1850 11-tf

FOR SALE.—One 30 horse hoisting engine, with winding gearing all complete. Enquire at the Black Mine Colliery, York Farm, or at the office of GEO. H. POTTS

March 16, 1850 11-tf

WADDING LAPS, MOULD AND CANDLE Wicks, Tie Yarn, &c &c, for sale by P. NUGENT

No. 31 North Front street

Philada., Nov. 2, 1850 44-3m

BOOTS AND SHOES.

5000 PAIR OF BOOTS & SHOES.

JUST RECEIVED AND FOR SALE by the subscriber, wholesale & retail 5000 pair of Boots and Shoes. Good Boots at $1.50 per pair, at his Old Establishment, Centre street, opposite the Post Office, Pottsville, where [illegible] also keeps a general assortment of saddlery, Trunks, &c., at equally low prices.

R. D. SCHŒNER.

Dec. 21, 1850. 51-tf

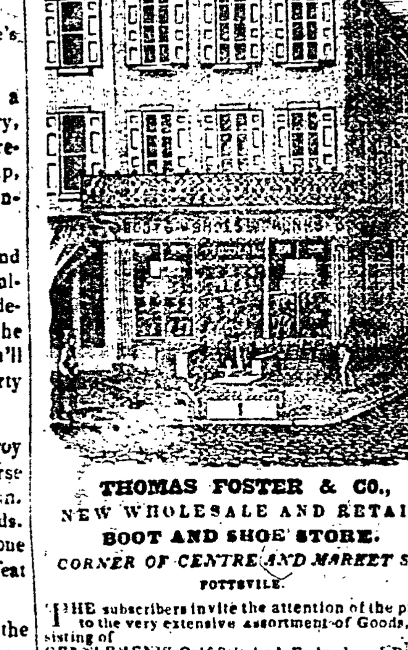

THOMAS FOSTER & CO.,

NEW WHOLESALE AND RETAIL BOOT AND SHOE STORE.

CORNER OF CENTRE AND MARKET STS. POTTSVILLE.

THE subscribers invite the attention of the public to the very extensive assortment of Goods, consisting of

GENTLEMEN'S Calf Stitched, Fudged and Pegged Boots, Calf and Kip, double soled Sewed and Pegged Boots, Water Proof Boots Sewed and Pegged, from $2 to $4; New England and Philadelphia manufactured Coarse Boots, in great variety, constantly on hand; Cloth and Lasting Gaiter Boots, and Congress Gaiters, Calf Nullifiers, Oregon Ties, and Sewed and Pegged Monroes.

MINERS' Boots and Monroes, of first quality, at low prices.

BOYS' and Youths' Boots and Monroes coarse or fine.

LADYS' French and English Lasting Gaiter Boots, Morocco, Calfskin and Goat Bootees, French Morocco, Calfskin and Goat Buskins, French Morocco, Kid welt and pump spring Buskins and Jeffersons, French Morocco and Kid Turnrounds, from 50 cts. to $1; New England Bootees and Shoes of all kinds cheap.

MISSES' and Childrens Bootees and Shoes, a large assortment suitable for this market, constantly on hand.

GUM Elastic Shoes.

Our stock of Gum Elastic Shoes are of the best manufactured articles the country can afford. Ladies and Gentlemen would do well to call and provide themselves with good Gum Shoes, the best preventative yet discovered of Colds Coughs and Consumption.

TRUNKS, Carpet Bags and Valises.

The Travelling community will find us well supplied with the above articles which we will sell at moderate prices.

Boots and Shoes, made or repaired to order.

☞ TERMS CASH.

SHERIFF'S SALES of REAL ESTATE.

BY VIRTUE OF SUNDRY WRITS OF VENDITIONI Exponas and Levari Facias, and Firi Facias, issued out of the Court of Common Pleas of Schuylkill county, and to me directed, will be exposed to public sale or vendue, on Friday, the 14th day of February, 1851, at 11 o'clock, A. M., at the Hotel of Wm Matz, in the borough of Pottsville, Schuylkill county, the following described premises, to wit:

1. The stone and fossile coal under the surface in all that tract of land, situate in Tremont Township, Schuylkill county, bounded and described as follows: Beginning at a white oak, a corner of lands of the Swatara Coal Land Company, thence by the same north 75½ degrees, east 18 perches to a stone corner, thence by other lands of which this is a part, north 73½ degrees, east 117 perches to a stone corner to other land of the Swatara Coal Land Company, thence by the same north 9¼ degrees, west 100 perches to a stone corner, thence south 73 degrees, west 175 perches to a white oak corner, thence still by the same and the Donaldson Land Company and Zimmerman tract, south 20 degrees, east 105 perches to the place of beginning [illegible] being all the coal reserved to the said Morris and Fisher, the defendants in the said execution, in all the [illegible] made by them of Town-lots in the Town of Tremont, and the right to remove the same agreeably to the terms of the said reservations and also the same right to remove the coal under and in such Town or other Lots not yet granted by them within the boundaries aforesaid.

2. Also, all that certain lot or piece of ground, situate in the town of Tremont, Tremont Township, Schuylkill county, bounded as follows: Beginning at the southwest corner of Pine and Line streets, thence on the south side of Line street, 150 feet to a corner of Lot No. 219, thence along the east side of said Lot 67 [illegible] to the line of Eckel & Spangler's land, thence along said line north 73½ degrees east 152 feet to Pine street thence along the west side of Pine street 12 [illegible] to the place of beginning, excepting and reserving the coal right as the same is contained in a deed from Robert Morris and wife, and Howell Fisher to John Eckel and Christian E Spangler, dated the 5th day of August A D 1849 recorded in the office for recording deeds, &c., in Schuylkill, in deed book No. 32, page 501, &c.

3. Also two lots situate on the east side of Clay street in the town of Tremont, Schuylkill county, bounded on the north by lot No. —, on the south by lot No. —, on the east by the Swatara Coal Land Company's land, and on the west by Clay street, containing 120 feet in front on Clay street, and containing that width [illegible] feet to the east line of said lots, being lots No. 202 and 203 as represented on the plan of said town of Tremont, excepting and reserving the coal right as the same is contained in a deed from Robert Morris and wife, and Howell Fisher to John Eckel and Christian E Spangler, dated the 5th day of August, A. D. 1849, recorded in the office for recording deeds in Schuylkill county, in deed book No. 32, page 501, &c.

4. Also, a certain lot of ground situate on the north side of North street, in the town of Tremont, Schuylkill county, bounded on the north by land of the Swatara Coal Land Company, on the south by North street, on the east by lot No. 153, and on the west by lot No. 253, containing 40 feet in front on North street, and containing that width — feet to the North line of said lot, being lot No. 182, as represented on the plan of said town of Tremont, excepting and reserving the coal right, as the same is contained in a deed from Robert Morris and wife, and Howell Fisher to John Eckel and Christian E Spangler, dated the 5th day of August A D 1849, recorded in the office for recording deeds in Schuylkill county, in deed book No. 32, page 501, &c.

5. Also, a certain lot or piece of ground, situate on the north side of North street, in the town of Tremont, Schuylkill county, bounded on the north by land of the Swatara Coal Land Co., on the south by North street, on the east by lot No. 182, and on the west by lot No. [illegible] containing 22 feet in front on North street, and containing that width — feet to the North line of said lot, being lot No. 253 as represented on the plan of said town of Tremont, excepting, and reserving the coal right, as the same is contained in a deed from Robert Morris and wife, and Howell Fisher to John Eckel and Christian E Spangler dated the 5th day of August, A. D. 1849 recorded in the office for recording deeds in Schuylkill county, in deed book No. 32, page 501, &c.

6. Also, four lots of ground, situate on the north side of North street in the town of Tremont Schuylkill county, bounded on the north by the Swatara Coal Land Company's land, on the South by North street on the east by Lot No. 186, and on the west by other Lots, each Lot being 40 feet in front on North street, and extending that width—feet to the north line thereof, and numbering eastwardly, viz: No. 181, 183, 184, and 185, excepting and reserving from each Lot the coal right as the same is contained in a deed from Robert Morris and wife, and Howell Fisher to John Eckel and Christian E Spangler, dated the 5th day of August A D 1849, recorded in the office for recording deeds, &c., in Schuylkill county, in deed book No. 32, page 501, &c.

7. Also, two lots of ground, situate on the south side of North street, in the town of Tremont Schuylkill county, bounded on the north of North street, on the south by a 20 feet alley, on the east by a 20 feet alley and on the west by Lot No. 235, containing in front on North street 40 feet each Lot, and extending that width—feet, being Lots No. 233 and 234, as represented on the plan of said town of Tremont, excepting and reserving the coal right as the same is contained in a deed from Robert Morris and wife, and Howell Fisher to John Eckel and Christian E Spangler, dated the 5th day of April A. D. 1849, recorded in the office for recording deeds in Schuylkill county, in deed book No. 32, page 501, &c.

8. Also, four lots of ground, situate on the west side of Clay street and south side of North street, in the town of Tremont, Schuylkill county, bounded on the north by North street, on the south by a 20 feet alley, on the east by Clay street, and on the west by a 20 feet alley, each Lot being 40 feet in front on Clay street except Lot No. 188, which is 50 feet in front, and—feet to depth, and numbering from north to south with Nos. 188, 189, and 190, excepting and reserving the coal right as the same is contained in a deed from Robert Morris and wife and Howell Fisher to John Eckel and Christian E. Spangler, dated the 5th day of August, A. D. 1849, recorded in the office for recording deeds, &c., in Schuylkill county, in deed book No. 32, page 501, &c.

9. Also five lots situate on the south side of North street, and west side of Spring street, in the town of Tremont, Schuylkill county, bounded on the north by North street, on the south by lot No. 218, on the east by Spring street and on the west by Good Spring Creek, each lot being 40 feet in front on Spring street, and extending that width to Good Spring Creek, and numbering from north to south with the Nos. 209, 210, 211, 212, and 217, excepting and reserving the coal right, as the same is contained in a deed from Robert Morris and wife, and Howell Fisher to John Eckel and Christian E. Spangler, dated the 5th day of August A. D. 1849, recorded in the office for recording of deeds &c., in Schuylkill county, in deed book No. 32, page 504, &c.

10. Also, three lots of ground, situate on the north side of North street, and west side of Spring street, in the town of Tremont, Schuylkill county, bounded on the south by North street, on the east by Spring street and on the west by Good Spring Creek, being lots Nos. 255, 207, and 208, as represented in the plan of said town of Tremont, excepting and reserving the coal right, as the same is contained in a deed from Robert Morris and wife, and Howell Fisher to John Eckel and Christian E. Spangler, dated the 5th day of August A. D. 1849 recorded in the office for recording deeds in Schuylkill county in deed book No. 32, page 501, &c.

11. Also, four lots of ground, situate on the east side of Pine street, in the town of Tremont, Schuylkill county, bounded on the North by Good Spring Creek, on the south by lot No. 154 on the east by Pine street, and on the west by a 20 feet alley, being lots Nos. 155, 156, 157 and 158, as represented on a plan of the said town of Tremont, excepting and reserving the coal right, as the same is contained in a deed from Robert Morris and wife, and Howell Fisher to John Eckel and Christian E. Spangler, dated the 5th day of August, A. D. 1849, recorded in the office for recording of deeds in Schuylkill county, in deed book No. 32, page 501, &c.

12. Also, four lots of ground, situate on the eastern side of Pine street in the town of Tremont, Schuylkill county, bounded on the north by Good Spring Creek, on the south by Crescent street, on the west by Pine street, and on the east by lot No. 148, and a 20 feet wide alley, each lot being 40 feet in front, and 150 feet in depth, being lots Nos. 149, 150, 151, and 257, as represented in a plan of the said town of Tremont, excepting and reserving the coal right, as the same is contained in a deed from Robert Morris and wife, and Howell Fisher to John Eckel and Christian E. Spangler, dated the 5th day of August, A. D. 1849, recorded in the office for recording deeds, &c., in Schuylkill county, in deed book number 32, page 501, &c.

13. Also, three lots of ground, situate on the north side of North street, in the town of Tremont, Schuylkill county, bounded on the south by North street, on the west by a 20 feet alley and on the north and east by Good Spring Creek, being lots numbered — as represented on a plan of the said town of Tremont, excepting and reserving the coal right, as the same is contained in a deed from Robert Morris and wife, and Howell Fisher to John Eckel and Christian E. Spangler, dated the 5th day of August, A. D. 1849, recorded in the office for recording deeds, &c., in Schuylkill county, in deed book No. 32, page 501, &c.

14. Also, twelve lots of ground, situate in the town of Tremont, Schuylkill county, on the south side of Line street, in said town, bounded on the north by Line street, on the west and south by land of the Swatara Coal Land Company, and on the east and south by Miner street, and land of Eckel and Spangler, each lot being 40 feet in front on Line street, and extending 100 feet to the south line thereof, and numbering from west to east with the Nos. 238, 239, 240, 241, 242, 243, 214, 215, 216, 217, 218, and 249, excepting a 1d reserving the coal right, as the same is contained in a deed from Robert Morris and wife, and Howell Fisher to John Eckel and Christian E. Spangler, dated the 5th day of August, A. D. 1849, recorded in the office for recording of deeds, &c., in Schuylkill county, in deed book, No. 32 page 501, &c.

15. Also, two lots of ground, situate on the north side of Laurel street, in the town of Tremont, Schuylkill county, bounded on the north by Maple street, on the south by Laurel street, on the east by Henry Eckel's land, and on the west by lot number 12; each lot being 40 feet in front on Laurel street, and containing that width 108 feet more or less to Maple street, being lots No. 10 and 11, as represented on a plan of said town of Tremont, excepting and reserving the coal right, as the same is contained in a deed from Robert Morris and wife, and Howell Fisher to John Eckel and Christian E. Spangler, dated the 5th day of August, A. D. 1849, recorded in the office for recording deeds in Schuylkill county, in deed book No. 32, page 501, &c.

16. Also, one lot of ground, fronting on Hazel street in the town of Tremont, Schuylkill county, bounded on the north by Church street, and ground conveyed to the Methodist Church, on the south by Hazel street, and on the east by D. Heraliberger's lot, being lot No. 256, as represented on the plan of said town of Tremont, excepting and reserving the coal right, as the same is contained in a deed from Robert Morris and wife, and Howell Fisher to John Eckel and Christian E. Spangler, dated the 5th day of August, A. D. 1849, recorded in the office for recording deeds in Schuylkill county, in deed book No. 62, page 501, &c.

17. Also, a certain lot of ground, situate on the west side of Spring street, in the town of Tremont, Schuylkill county, bounded on the north by lot No. 221; on the south by lot No. 223, on the east by Spring street, and on the west by Good Spring Creek, containing 40 feet in front on Spring street, and containing that width 108 to Good Spring Creek, with the appurtenances, consisting of a 2 story frame dwelling house, excepting and reserving the coal right, as the same is contained in a deed from Robert Morris and wife, and Howell Fisher to John Eckel and Christian E. Spangler, dated the 5th day of August, A. D. 1849, recorded in the office for recording deeds in Schuylkill county, in deed book No. 32, page 501, &c.

18. Also, a certain lot of ground, situate on the west side of Spring street, in the town of Tremont, Schuylkill county, bounded on the north by lot No. 222, on the south by lot No. 224, on the east by Spring street, and on the west by Good Spring Creek, containing 40 feet in front on Spring street, and containing that width 108 feet to Good Spring Creek, with the appurtenances consisting of a 2 story frame dwelling house excepting and reserving the coal right, as the same is contained in a deed from Robert Morris and wife, and Howell Fisher to John Eckel and Christian E. Spangler, dated the 5th day of August, A. D. 1849, recorded in the office for recording deeds in Schuylkill county, in deed book No. 32, page 501, &c.

19. Also, a certain lot of ground, situate on the north side of Main street, in the town of Tremont, Schuylkill county, bounded on the north by Coal st., on the south by Maine street, on the east by lot No. 122, and on the west by lot No. 103, containing in front on Main street 22 feet 8 inches, and in depth 150 feet, with the appurtenances, consisting of a 2 story frame store house, a 2 story frame office and a frame stable, excepting and reserving the coal right, as the same is contained in a deed from Robert Morris and wife, and Howell Fisher to John Eckel and Christian E. Spangler, dated the 8th day of August, A. D. 1849, recorded in the office for recording deeds in Schuylkill county in deed book No. 32 page 501, &c.

20. Also, the undivided moiety or half part of all those 2 certain tracts of timber land, in Tremont township, Schuylkill county, one of them surveyed on a warrant, granted to John Kidd, dated the 18th day of November, A. D. 1793, bounded on the north by land of John Schall, John Bannan, and others, on the south by lands of —, and on the east and west by lands of the Forrest Improvement Company, containing 460 acres, the other of them surveyed on a warrant, granted to Peter Filbert, dated the 18th day of Nov. A. D. 1793, bounded by lands of the Forrest Improvement Company, on the east and west, and by other land on the north and south, containing 465 acres, with the appurtenances, consisting of a Water Power Saw Mill, a 2 story log dwelling house and a frame stable, late the estate of ROBERT MORRIS AND HOWELL FISHER.

Also, all that certain lot or piece of ground, situate in the town of Tremont, Schuylkill county, bounded southwardly by Main street, westwardly by Pine st., eastwardly by lot of Miller and Fulwiler, and northwardly by an alley, containing in front 50 feet, and in depth 149 feet, with the appurtenances, consisting of a 2 story frame dwelling house, late the estate of JOHN RODDY.

Also, all those certain two lots of ground, each 25 feet front and 200 feet deep, situate in the Borough of Minersville, Schuylkill county, fronting on Sunbury street, and bounded eastwardly by lot of Joseph Jones, northwardly by lot of J. Jones, westwardly by lot of Andrew Brennan, with the appurtenances, consisting of a 2 story frame dwelling house with store room, one 1½ story frame house with frame kitchen attached, one 1 story brick dwelling house, one 1½ story double frame house and two 3 storied brick dwelling houses, late the estate of WILLIAM D. THOMAS

Also, all that certain lot or piece of ground, situate on the northwardly side of East Norwegian street, in the Borough of Pottsville, Schuylkill county, adjoining lot now or late of George Russell, eastwardly other part of said lot northwardly lot of Rebecca Kiggs westwardly, being 21 feet more or less in front, and 100 feet more or less in depth, with the appurtenances, consisting of a 2 story frame dwelling house with a basement story of stone in the rear, late the estate of WM. H. H. RUSSELL.

Also, all that certain lot of ground, situate in the town of Auburn, in the Township of West Brunswig, Schuylkill county, bounded in front on a public road, southwardly by a lot of Benjamin Webber, westwardly by land of Patrick Quinn, and northwardly by land of Franklin Webber containing in front 33 feet, and in length 160 feet, more or less, with the appurtenances, consisting of a 1½ story frame dwelling house, late the estate of FRANKLIN REINHEIMER.

Also, all that certain tract or piece of land, consisting of several contiguous pieces or parcels situate in the township of Branch, (formerly Norwegian) in the county of Schuylkill, in the State of Pennsylvania, bounded and limited as follows that is to say: Beginning at a stone in a line of land, formerly of Jacob Heim, but now or late of Snober & Bunting, being a corner of part of the Chandler tract, now or late of Joseph Silver, thence by the said Silver's tract south 10 degrees, east 235 perches to a stone in a line of lands formerly of John Keller, but now or late of the New York and Schuylkill Coal Company, thence by the said last mentioned land south 50 degrees west 33 5-10 perches to a stone corner, north 40 degrees, west 10 perches more or less to a post, south 46 degrees west 10 perches to a Hickory, and thence partly by the same and partly by land sometime of Jacob Ewing, south 20 degrees, east 139 perches to a stone in a line of John Saynd's lands, thence partly by lands of Charles Evans, south 65 degrees, west 2.5 perches to a Maple, thence by land conveyed to Franklin Miller, north 25 degrees, west 154 perches to a post, south 62 degrees west 6 perches to a post, north 30 degrees west 32½ perches to a post, and north 17½ perches to a post in a line of land formerly of George Seitzel, and now of Jacob Seitzinger, thence by the said Seitzinger's land north 60 degrees, east 35 perches to a white oak, south 30 degrees east 12 perches to a stone, north 60 degrees east 45 perches to a post, and north 17 degrees west 6 perches to a stone, thence partly by other lands formerly of the said Jacob Heim, but now or late of Slieber & Bunting, north 57 degrees east 220 perches to a stone, and thence by the said last mentioned land north 40 degrees west 20 perches more or less to a stone, and north 50 degrees, east 33 5-6 perches to the place of beginning, containing 304 acres and 60 perches, and allowance of 6 per cent, which undivided moiety or half part of the said described tract of land Charles Edward Hoffman and wife, by Indenture dated the 24th day of July, A. D. 1816, and Joseph Cresson and wife, by Indenture bearing date the 26th day of August, A. D. 1816, granted and conveyed to Jacob Hoffman, together with the hereditaments and appurtenances, consisting of a log house, a log stable, 2 engine houses and engines therein, carpenter and blacksmith shop, and all the fixtures at a coal mine opened, and worked on the said premises, late the estate of JACOB HOFFMAN.

Seized, taken in execution, and will be sold by

C. M. STRAUB, Sheriff

Sheriff's Office, Orwigsburg, January 25, 1851.

NEWS EMPORIUM FOR THE COAL REGION.

Bannan's Book Store, Centre street, Pottsville.

THE SPREAD OF INTELLIGENCE AND THE consequent increased demand for Newspapers throughout the Coal Region, have induced the subscriber to establish a permanent Agency for all the popular Journals and Periodicals printed in the Country, which he will furnish at the PUBLISHERS' PRICES. Persons at a distance, by remitting us the price of the paper, will receive, regularly, any of the following he may select, on the day of publication.

List of Newspapers

The Miners' Journal	$2 00	Bell's Life in London	
New York Tribune,		London Punch,	
N. Y. Weekly Herald	$2 00	London Mining Journal	
Flag of our Union	$2 00	Neal's Gazette	$2 00
Saturday Courier	$2 00	Evening Post	$2 00
Dollar Newspaper	$1 25	Scott's Weekly	$2 00
European News	$3 00	Home Journal	$2 00
Arthur's Home Gaz	$2 00		

☞ Subscriptions received for any accessible Paper in the United States and Europe.

Magazines.

Graham's Magazine	$3 00	Blackwoods	$3 00
Godey's Lady's Book	$3 00	Edinb'h Magazine	
Union Magazine	$3 00	Edinburgh Review	
Harper's Magazine,	$3 00	London Quarterly Review,	
National do	$2 00	North British Review,	
International Miscel'y	$3 00	Westminster Review,	
Littell's Living Age	$6 00	The Cultivator	$1 00
American Review	$5 00	Merry's Museum	$1 00
Electic Magazine	$6 00		

At the same place will always be found a supply of Blank Books of every description, School Books of all assortment, Law Books, Reports, Forms, &c. A choice collection of standard works, All the cheap publications as they are issued, Prints and Picture Frames, Engravings, &c., Letter, Foolscap, Note and Wrapping Paper, Bristol Bord, Drawing and Printing Paper, Blotting Paper, White and Blue Pasteboard, Lawyer's and Justice's Blanks and Forms. The best Needles in the United States, Slates, Quills, Steel Pens, Sealing Wax, Pencils, Razors, Razor Strops, Brushes, Soaps, &c., Plain and Engraved Visiting Cards, Wafers, Stamps, India Rubber, Envelopes, Violin Strings, Backgammon boards, Dice Playing Cards, Pen Knives, Motto Seals, Black, blue and red Inks, Sand, &c. Wall and [illegible] Paper by the piece or yard, Juvenile Games, Toy books and Primers, Perfumery, Soaps, Hair brushes & Ladies' [illegible] and ☞ Orders for any of the above with the money accompanying will be promptly attended to.

B BANNAN

Printer, Bookseller & Periodical Agent, Pottsville

Nov. 23, 1850 47-

LIFE INSURANCE

OF GIRARD LIFE INSURANCE, ANNUITY and Trust Company of Philadelphia, office No. 132 Chesnut street. Capital $300,000. Charter perpetual. Continue to make insurance on Lives on the most favorable terms.

The capital being paid up and invested, together with a large and constantly increasing reserved fund, offers a perfect security to the insured.

The premiums may be paid yearly, half yearly or quarterly.

The Company add a BONUS periodically to the Insurances for life. The first bonus, appropriated in December, 1844, and the second Bonus in December, 1849, amount to an addition of $262.50 to every $1000 insured under the oldest policies, making $1262.50 which will be paid when it shall become a claim, instead of $1000 originally insured; the next in age is $1212 50; the next in age $1237 50; and the others in the same proportion according to the amount and time of standing, which additions make an average of more than 60 per cent upon the premiums paid, without increasing the annual premium.

The following are a few examples from the Register:

Policy.	Sum Insured	Bonus or addition	Am't of policy and bonus to be increased by future additions
No 58	$1000	$252 50	$1,252 50
" 89	2500	656 25	3,156 25
" 276	2000	475	2,475 00
" 333	5000	1187 50	6,187 50
&c.	&c	&c.	&c.

Pamphlets containing tables of rates and explanations, forms of application; and further information can be had at the office.

B. W. RICHARDS, President

JOHN F. JAMES, Actuary.

The subscriber is Agent for the above Company in Schuylkill County, and will effect Insurances, and give all necessary information on the subject.

B. BANNAN

June 29, 1850 26-1y

THE KNOX INSURANCE COMPANY.

CAPITAL STOCK--$300,000.

FIRE, MARINE AND LIFE INSURANCE

Office on Water Street, in Wises' Brick Row, VINCENNES, INDIANA

THIS Company having been duly organized, and ten per cent. paid in on the capital stock subscribed, and balance secured by mortgage on Real Estate and by personal guarantee, are now prepared to effect Insurance against Loss or Damage by Fire, on Buildings, Merchandize, Machinery, Mills, Manufactories; and all descriptions of property; also merchandize and produce in the course of inland transportation,—the risks of the seas, &c., &c.; also, the Hulls of Steamboats, and other vessels, and upon the lives of individuals going to California. The rates of premium will be as low as those of any other responsible Company.

All losses liberally adjusted, and promptly paid. The stock of this Company is held entirely in the West, and controlled by western men, and in no way connected with New York.

DIRECTORS:

HON. R. N. CARNAN, Vincennes.
WILLIAM J. HEBERD, do
JNO. W. MADDOX, do
JACOB PEA, do
SAMUEL WISE, do
PETER P. BAILEY, Fort Wayne, Indiana.
THOMAS T. BENBRIDGE, Lafayette, do
WALTER W. EARLY, Terre-Haute, do
HENRY D. ALLIS, Evansville, do
SIMON BOTTORFF, Jeffersonville.
WILLIAM HUGHES, do
LEVI SPARKS, do
JAMES KEIOWIN, do

R. N. CARNAN, President.

SIMON BOTTORFF, Vice President

C. M. ALLEN, Secretary.

W. J. HEBERD, Treasurer.

Short Life and California risks taken at this agency at extra rates.

JOHN S. C. MARTIN, Agent.

Dec 29, 1849. 52-tf

PROTECT YOURSELVES.

THE Delaware Mutual Safety Insurance Company.—Office North Room of the Exchange, Third St., Philadelphia.

FIRE INSURANCE.—Buildings, Merchandise and other property in *Town* and *Country*, insured against loss or damage by fire at the lowest rate of premium.

MARINE INSURANCE.—They also insure Vessels, Cargoes and Freights, foreign or coastwise under open or special policies, as the assured may desire.

INLAND TRANSPORTATION.—They also insure merchandize transported by Wagons, Railroad Cars, Canal Boats and Steamboats, on rivers and lakes, on the most liberal terms.

DIRECTORS.

Joseph H. Seal,	James C. Hand
Edmund A. Souder,	Theophilus Paulding,
John C. Davis,	H. Jones Brooks,
Robert Burton,	Henry Sloan,
John R. Penrose,	Hugh Craig,
Samuel Edwards,	George Serrill,
Geo. G. Leiper,	Spencer McIlvain,
Edward Darlington,	Charles Kelly,
Isaac R. Davis,	J. G. Johnson,
William Folwell,	William Hay,
John Newlin,	Dr. S. Thomas,
Dr. R. M. Huston,	John Sellers,
William Eyre, Jr.	J. T. Morgan,
D. T. Morgan,	Wm. Bagaley.

WILLIAM MARTIN President.

RICHARD S. NEWBOLD, Secretary.

The subscriber having been appointed agent for the above Company, is now prepared to make Insurance on all descriptions of property, on the most liberal terms. Apply at G. H. Potts' office, Morris' Addition or at my house in Market Street, Pottsville.

A. M. MACDONALD.

Nov 11, 1849. 46-1y

Another Scientific Wonder!

PEPSIN!

THE TRUE DIGESTIVE FLUID, OR GASTRIC JUICE!—A GREAT DYSPEPSIA CURER, PREpared from Rennet, or the fourth Stomach of the Ox, after directions of Baron Liebig, the great Physiological Chemist, by J. S. Houghton, M. D., No. 11 North Eighth Street, Philadelphia, Pa.

This is a truly wonderful remedy for Indigestion, Dyspepsia, Jaundice, Liver Complaint, Constipation, and Debility, curing after Nature's own method, by Nature's own agent, the Gastric Juice.

☞ Half a teaspoonful of this Fluid, infused in water, will digest or dissolve, *Five Pounds of Roast Beef in about two hours*, out of the Stomach.

DIGESTION.

Digestion is chiefly performed in the stomach by the aid of a fluid which freely exudes from the inner coat of that organ, when in a state of health, called the Gastric Juice. This fluid is the Great solvent of the Food, the Purifying, Preserving, and Stimulating Agent of the stomach and intestines. Without it there will be no digestion,—no conversion of Food into blood, and no nutrition of the body; but rather a foul, torpid, painful, and destructive condition of the whole digestive apparatus. A weak, half dead, or injured stomach produces no good Gastric Juice, and hence the disease, distress and debility which ensue.

PEPSIN AND RENET.

Pepsin is the chief element, or *great Digesting principle* of the Gastric Juice. It is found in great abundance in the solid parts of the human stomach after death, and sometimes causes the stomach to digest itself, or eat itself up. It is also found in the stomach of animals, as the ox, calf, &c. It is the material used by farmers in making cheese, called Rennet, the effect of which has long been the special wonder of the dairy. The curdling of milk is the first process of digestion. Rennet possesses astonishing power. The stomach of a calf will curdle nearly one thousand times its own weight of milk. Baron Liebig, states that "One part of Pepsin dissolved in sixty thousand parts of water, will digest meat and other food"—Diseased stomachs produce no good Gastric Juice, Renet or Pepsin. To show that this want may be perfectly supplied, we quote the following

SCIENTIFIC EVIDENCE:

Baron Liebig, in his celebrated work on Animal Chemistry, says: "An Artificial Digestive Fluid analogous to the Gastric Juice, may be readily prepared from the mucous membrane of the stomach of the Calf in which various articles of food, as meat and eggs, will be softened, changed, and digested, just in the same manner as they would be in the human stomach."

Dr. Pereira, in his famous treatise on "Food and Diet," published by Fowlers & Wells, New York, page 35, states the same great fact, and describes the method of preparation. There are few higher authorities than Dr. Pereira.

Dr. Combe, in his valuable writings on the "Physiology of Digestion," observes that "a diminution of the due quantity of the Gastric Juice is a prominent and all-prevailing cause of Dyspepsia;" and he states that "a distinguished professor of medicine in London who was severely afflicted with this complaint, finding everything else to fail, had recourse to the Gastric Juice, obtained from the stomach of living animals, which proved completely successful."

Dr. Graham, author of the famous works on "Vegetable Diet," says: "It is a remarkable fact in physiology, that the stomachs of animals, macerated in water, impart to the fluid the property of dissolving various articles of food, and of effecting a kind of artificial digestion of them in no wise different from the natural digestive process."

Dr. Simon's great work, the "Chemistry of Man," (Lea & Blanchard, Phila. 1846, pp 321-2) says: "The discovery of PEPSIN forms a new era in the chemical history of Digestion. From recent experiments we know that food is dissolved as rapidly in an artificial digestive fluid, prepared from Pepsin, as it is in the natural Gastric Juice itself."

Professor Dunglison of the Jefferson College, Philadelphia in his great work on human Physiology, devotes more than fifty pages to an examination of this subject. His experiments with Dr. Beaumont, on the Gastric Juice, obtained from the living human stomach and from animals are well known. "In all cases" he says, "digestion occurred as perfectly in the artificial as in the natural digestions."

AS A DYSPEPSIA CURER.

Dr. Houghton's preparation of PEPSIN, has produced the most marvellous effects, curing cases of Debility, Emaciation, Nervous Decline, and Dyspeptic Consumption, supposed to be on the very verge of the grave. It is impossible to give the details of cases in the limits of this advertisement—but authenticated certificates have been given of more than TWO HUNDRED REMARKABLE CURES, in Philadelphia New York and Boston alone. These were nearly all desperate cases, and the cures were not only rapid and wonderful but permanent.

It is a great nervous antidote, and particularly useful for tendency to bilious disorder, Liver Complaint, Fever and Ague, or badly treated Fever and Ague, and the evil effects of Quinine, Mercury, and other Drugs upon the Digestive organs, after a long sickness. Also, for excess in eating, and the too free use of ardent spirits. It almost reconciles Health with Intemperance.

OLD STOMACH COMPLAINTS.

There is no form of Old Stomach Complaints which it does not seem to reach and remove at once. No matter how bad they may be, it gives instant relief! A single dose removes all the unpleasant symptoms, and it only needs to be repeated, for a short time, to make these good effects permanent. Purity of Blood and vigor of body follow at once. It is particularly excellent in cases of Nausea, Vomiting, Cramps, Soreness of the pit of the Stomach, distress after eating, low, cold, state of the Blood, Heaviness, Lowness of Spirits, Despondency, Emaciation, Weakness, tendency to Insanity, Suicide &c.

Price One Dollar per bottle. One bottle will often effect a lasting cure.

☞ PEPSIN IN POWDERS, sent by mail, free of postage.

For convenience of sending to all parts of the country the DIGESTIVE MATTER OF THE PEPSIN is put up in the form of Powders, with directions to be dissolved in water or syrup, by the patient. These powders contain just the same matter as the bottles, but twice the quantity for the same price; and will be sent by mail, free of postage, for One Dollar sent (post paid) to Dr. J. S. HOUGHTON, No. 11 North Eighth street, Philadelphia, Pa.

Six packages for five dollars. Every package and bottle bears the written signature of J. S. Houghton, M. D., Sole Proprietor.

Sold by agents in every town in the United States and by respectable dealers in Medicines generally.

For sale at B. BANNAN'S Variety Store. Also for sale by John G. Brown, and John S. C. Martin, Druggists, Pottsville

E. J. Fry, Druggist, Tamaqua

J. W. Gibbs, do Minersville

Sept 7, 1850 36-1y

The Greatest Discovery of the Age.

DR. TRASK'S MAGNETIC OINTMENT.

IS constantly effecting cures of the utmost importance. The most incredulous are convinced—the most faithless are compelled to believe in the power and virtue of this great remedy.

It is universally admitted to be the most wonderful combination known to the world for the [illegible] relief of disease and pain.

It never fails while there remains sufficient [illegible] to restore a natural and healthy action to the capillaries [illegible] [illegible]

[illegible] over the most dangerous forms of disease, with hardly any other remedy [illegible] power of the [illegible] portion of the [illegible] [illegible] of its purifying and healing [illegible] it copes as readily with internal as with external disease.

Numerous instances are on record where this remedy has restored health to patients so near the grave, that the most powerful internal remedies failed to produce any effect. Such has frequently been the case in

Inflammation of the Bowels.

No patient need ever die with this disease where the Magnetic Ointment can be obtained. That dangerous Epidemic known as the

Putrid Erysipelas,

can always be cured by this remedy. For

Inflammatory Rheumatism,

this ointment is the most complete remedy prepared. In 99 cases out of 100 it will afford entire relief in the worst cases of

Nervous Headache,

in thirty minutes. For nervous diseases this remedy is of immense value.

Affections of the spine, rheumatism, lameness, ulcerate sore throat, bronchitis, pleurisy, croup, chills, bruises, scald head, scrofula, salt Rheum, erysipelas, cholera morbus, ague in the face or breast, burns, inflamed eyes, fever sores, &c. will be immediately relieved by the use of this remedy.

For further particulars and testimonials, see pamphlets left with each agent.

Price 25 and 40 cents per bottle. For sale by JOHN G. BROWN, Pottsville; and J. W. GIBBS, Minersville.

Also, for sale by an Agent in each town in the State. September 9, 1850 40-1y

AFFLICTED READ!!!

MEDICAL HOUSE.

ESTABLISHED 15 YEARS AGO, BY DR. KINKELIN, N. W. Corner of Third and Union Sts., between Spruce and Pine Streets, Philadelphia.

Youth and Manhood; or a Premature Death KINKELIN ON SELF PRESERVATION—ONLY 25 Cents. This Book just published, is filled with useful information, on the infirmities and diseases of the Human Organs. It addresses itself alike to Youth, Manhood and Old Age, and should be read by all.

The valuable advice and impressive warning it gives will prevent years of misery and suffering and save annually Thousands of Lives.

Parents by reading it will learn how to prevent the destruction of their children.

☞ A remittance of 25 cents, enclosed in a letter addressed to Dr. Kinkelin, N. W. corner of Third and Union Streets, between Spruce and Pine, Philadelphia, will ensure a book under envelope, per return of mail.

Persons at a distance may address Dr. K. by letter, (post-paid and be cured at home.

Packages of Medicines, Directions, &c., forwarded by sending a remittance, and put up secure from damage or curiosity.

Book-sellers, News Agents, Pedlars, Canvassers, and all others supplied with the above work at very low rates.

August 24, 1850 34-1y

BANNAN'S PASSAGE AGENCY.

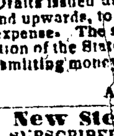

PASSAGE REDUCED.—PASSENgers at this Agency will be furnished with the following scale of Provisions: The ship will furnish water and fuel for cooking: also to each passenger during the voyage

1 lb. Wheat Flour,		2 lbs. Rice,	
2½ lbs. Biscuit,		1 lb. Sugar & Molasses, &	
5 lbs. Oat Meal,		2 oz. Tea, per week	
3 lb. Pork or Bacon			

☞ Children under 13 years, half the above allowance.

☞ Drafts issued at the subscriber's office in sums of £1 and upwards, to be sent to any part of Europe, free of expense. The subscriber is the only person in this section of the State who issues drafts at his office for transmitting money to Europe. Apply to

B. BANNAN.

Agent for P. W. Byrnes & Co.

New Steam Saw Mill.

THE SUBSCRIBER HAVING ERECTED AND put into operation an extensive Steam Saw Mill, at the head of Silver Creek, on a large tract of the best timber land in Schuylkill County—he is prepared to furnish sawed timber of all sizes, including Props for Mines, &c., at the shortest notice. Confident that his superior advantages will enable him to sell his Lumber at lower rates, than those of any other establishment in this section—he respectfully solicits the attention of his friends and the public generally, assured that a trial only is necessary to secure their patronage. Persons desiring Lumber, will apply to the subscriber in Pottsville, or to his Agent at the Mill. Lumber delivered at any point.

JOHN TEMPLE.

August 17, 1850 33-1y

STILL LATER FROM THE MINES.—AT Bright & Pott's Town Hall Iron Store, Centre street, Pottsville, can be seen all shapes and sizes of the metal, from a 3d Nail or Shoe Tack to a Forge Hammer; large piles of Nail Rod, Rolled Bar, Hammered Iron, Spring, Blister, German and Cast Steel. A large portion done up in Cast Iron Pots, Sad Irons, Wagon Boxes, &c.

October 5, 1850. 40-

COPY BOOKS, MEMORANDA BOOKS, &c., in quantities for sale wholesale and retail, at the subscriber's Blank Book Manufactory, Pottsville, at Philadelphia wholesale prices. Encourage home manufactures, if you want to support the Region—that's the doctrine. B. BANNAN,

Bookseller, Publisher and Manufacturer.

Sept 21, 1850 38

LIVER COMPLAINT.

JAUNDICE, DYSPEPSIA, CHRONIC OR NERVOUS DEBILITY, DISEASE OF THE KIDNEYS,

And all diseases arising from a disordered Liver or Stomach, such as constipation, inward piles, fullness, or blood to the head, acidity of the stomach, nausea, heartburn, disgust for food, fullness or weight in the stomach, sour eructations, sinking or fluttering at the pit of the stomach, swimming of the head, hurried and difficult breathing, fluttering at the heart, choking or suffocating sensations when in a lying posture, dimmness of vision, dots or webs before the sight, fever and dull pain in the head, deficiency of perspiration, yellowness of the skin and eyes, pain in the side, back, chest, limbs, &c., sudden flushes of heat, burning in the flesh, constant imaginings of evil, and great depression of spirits, can be effectually cured by DR. HOOFLAND'S CELEBRATED GERMAN BITTERS, prepared by Dr. C. M. Jackson, at the German Medicine Store, NO. 120 Arch Street, Philadelphia.

Their power over the above diseases is not excelled, if equalled, by any other preparation in the U. States, as the cures attest, in many cases after skilful physicians had failed.

These Bitters are worthy the attention of invalids. Possessing great virtues in the rectification of diseases of the Liver and lesser glands, exercising the most searching powers in weakness and affections of the digestive organs, they are, withal, safe, certain and pleasant.

READ AND BE CONVINCED.—The Hon. Charles D. Hineline, Editor of the Camden *Democrat*, the best paper in West Jersey, says, July 21:—"Hoofland's German Bitters.—We have seen many flattering notices of this medicine, and the source from which they came, induced us to make inquiry respecting its merits. From inquiry we were persuaded to use it, and must say we found it specific in its action upon diseases of the liver and digestive organs, and the powerful influence it exerts upon nervous prostration is really surprising. It calms and strengthens the nerves, bringing them into a state of repose, making sleep refreshing.

"If this medicine were more generally used, we are satisfied there would be less sickness, as from the stomach, liver and nervous system, the great majority of real and imaginary diseases emanate. Have them in a healthy condition, and you can bid defiance to epidemics generally. This extraordinary medicine we would advise our friends who are at all indisposed, to give a trial—it will then recommend itself. It should, in fact, be in every family. No other medicine can produce such evidences of merit."

[From the Boston Bee.]

The editor said, Dec 22d—"Dr. Hoofland's Celebrated German Bitters, for the cure of liver complaint, jaundice, dyspepsia, chronic or nervous debility, is deservedly one of the most popular medicines of the day. These Bitters have been used by thousands, and a friend at our elbow says he has himself received an effectual and permanent cure of Liver Complaint from the use of this remedy. We are convinced that, in the use of these Bitters, the patient constantly gains strength and vigor—a fact worthy of great consideration. They are pleasant in taste and smell, and can be used by persons with the most delicate stomachs with safety, under any circumstances. We are speaking from experience and to the afflicted we advise their use."

Scott's *Weekly*, one of the best literary papers published said Aug. 25th—"Dr Hoofland's German Bitters, manufactured by Dr Jackson, are now recommended by some of the most prominent members of the faculty, as an article of much efficacy in cases of female weakness. As such is the case, we would advise all mothers to obtain a bottle, and thus save themselves much sickness. Persons of debilitated constitutions will find these Bitters advantageous to their health, as we know from experience the salutary effect they have upon weak systems."

Judge M. M. Noah, a gentleman with great scientific and literary attainments, said in his New York *Weekly Messenger* January 6, 1850:—Dr. Hoofland's German Bitters.—Here is a preparation which the leading presses in the Union appear to be unanimous in recommending, and the reason is obvious. It is made after a prescription furnished by the late Dr. Christopher Wilhelm Hoofland, Professor of the University of Jena, Private Physician to the King of Prussia, and one of the greatest medical writers Germany has ever produced. He was emphatically the enemy of *humbug*, and therefore a medicine of which he was the inventor and endorser may be confidently relied on. He specially recommended it in liver complaint, dyspepsia, debility, vertigo, acidity of the stomach, constipation, and all complaints arising from a disordered condition of the stomach, the liver and the intestines. Nine Philadelphia papers express their conviction of its excellence, and several of the editors speak of its effects from their own individual experience. Under these circumstances, we feel warranted, not only in calling the attention of our readers to the present proprietor's (Dr. C. M. Jackson's) preparation, but in recommending the article to all afflicted."

MORE EVIDENCE.

The Philadelphia *Saturday Gazette*, the best family newspaper published in the United States, the editor says of Dr. Hoofland's German Bitters—"It is seldom that we recommend what are termed Patent Medicines to the confidence and patronage of our readers; and, therefore, when we recommend Dr. Hoofland's German Bitters, we wish it to be distinctly understood that we are not speaking of the nostrums of the day, that are noised about for a brief period and then forgotten after they have done their guilty race of mischief, but of a medicine long established, universally prized, and which has met the hearty approval of the Faculty itself."

Evidence upon evidence has been received (like the foregoing) from all sections of the Union, the last three years, and the strongest testimony in its favor, is, that there is more of it used in the practice of the regular Physicians of Philadelphia than all the other nostrums combined, a fact that can easily be established, and fully proving that a scientific preparation will meet with their quiet approval when presented even in this form.

That this medicine will cure Liver Complaint and Dyspepsia, no one can doubt, after using it as directed. It acts specifically upon the stomach and liver—it is preferable to calomel in all bilious diseases—the effect is immediate. They can be administered to female or infant with safety and reliable benefit, at any time.

BEWARE OF COUNTERFEITS.

This medicine has attained that high character which is necessary for all medicine to attain to induce counterfeiters to put forth a spurious article at the risk of the lives of those who are innocently deceived. Look well to the marks of the genuine. They have the written signature of C. M. JACKSON upon the wrapper, and the name blown in the bottle, *without which they are spurious*.

For sale, wholesale and retail, at the German Medicine Store, No. 120 Arch Street, one door below 6th, (late of 278 Race St.) Philadelphia, and by respectable dealers generally throughout the country. Also, for sale by J. G. BROWN, Druggist, Pottsville, Pa.

June 8, 1850 2-1y

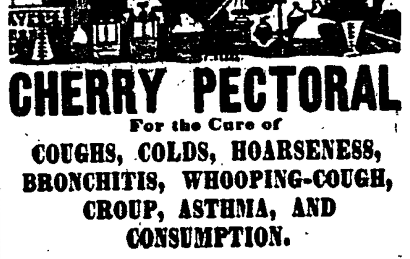

AYER'S CHERRY PECTORAL

For the Cure of

COUGHS, COLDS, HOARSENESS, BRONCHITIS, WHOOPING-COUGH, CROUP, ASTHMA, AND CONSUMPTION.

The uniform success which has attended the use of his preparation—its salutary effect—its power to relieve and cure affections of the lungs, have gained for it a celebrity equalled by no other medicine. We offer it to the afflicted with entire confidence in its virtues, and the full belief that it will subdue and remove the severest attacks of disease upon the throat and Lungs. These results, as they become publicly known, very naturally attract the attention of medical men and philanthropists everywhere. What is their opinion of CHERRY PECTORAL may be seen in the following:—

VALENTINE MOTT, M. D., Prof. Surgery Med College, New York, says:—"It gives me pleasure to certify the value and efficacy of Ayer's CHERRY PECTORAL, which I consider peculiarly adapted to cure diseases of the Throat and Lungs."

THE RT. REV. LORD BISHOP FIELD, writes in a letter to his friend, who was fast sinking under an affection of the Lungs:—"Try the CHERRY PECTORAL and if any medicine can give you relief, with the blessing of God that will."

CHIEF JUSTICE EUSTIS, of Louisiana, writes "That a young daughter of his was cured of several severe attacks of Croup by the "CHERRY PECTORAL."

ASTHMA AND BRONCHITIS.—The Canadian Journal of Medical Science states, "That Asthma and Bronchitis so prevalent in this inclement climate, has yielded with surprising rapidity to Ayer's CHERRY PECTORAL, and we cannot too strongly recommend this skilful preparation to the Profession and public generally."

Let the relieved sufferer speak for himself:—

Hartford, Jan. 26, 1847.

Dr. J. C. Ayer—Dear Sir:—Having been rescued from a painful and dangerous disease by your medicine, gratitude prompts me to send you this acknowledgment, not only in justice to you, but for the information of others in like affliction.

A slight cold upon the Lungs, neglected at first, became so severe that spitting of blood, a violent cough and profuse night sweats followed and fastened upon me. I became emaciated, could not sleep, was distressed by my cough, and a pain through my chest and in short had all the alarming symptoms of quick consumption. No medicine seemed at all to reach my case, until I providentially tried your CHERRY PECTORAL, which soon relieved and now has cured me.

Yours, with respect E. A. STEWART.

Albany, N. Y., April 17, 1848.

Dr. Ayer, Lowell—Dear Sir:—I have for years been afflicted with Asthma in the worst form; so that I have been obliged to sleep in my chair for a larger part of the time, being unable to breathe on my bed. I had tried a great many medicines to no purpose, until my Physician prescribed, as an experiment, your CHERRY PECTORAL.

At first it seemed to make me worse, but in less than a week I began to experience the most gratifying relief from its use; and now, in four weeks, the disease is entirely removed. I can sleep on my bed with comfort, and enjoy a state of health which I had never expected to enjoy. GEO. S. FARRANT.

Prepared by J. C. AYER, Chemist, Lowell, Mass.

Sold in *Pottsville*, by JOHN G. BROWN; *Minersville*, J. B. FALLS; and Druggists generally

March 30, 1850 13-1y

OLIVER EVANS,

NO. 61 South Second Street, Philadelphia, Manufacturer of Salamander Fire and Thief Proof Iron Chests, with Powder proof locks, and warranted equal to any other make for security against fire or burglars, having withstood the test of both, without injury or loss to their owners.

Also, in store and for sale,

Letter Copying Presses and Books.

Seal Presses, for Corporations, Banks, &c.

Druggists' Presses with Cylinders and Pans,

Hoisting Machines for Stores, Factories, &c.

Portable Shower Baths, of a new and superior construction, intended for either cold or warm water.

Refrigerators for cooling and preserving meats, butter, milk, &c., in the warmest weather, suitable to stand in any part of the house or cellar.

Water Filters, warranted to purify muddy or bad water, whether affected by rains, marl, limestone, or any other cause.

March 9, 1850 9-1y

MONONGAHELA WHISKEY—Warranted 10 years old, and of superior quality, for sale by J. M. BEATTY & Co.

May 4, 1850 18-tf

MARRIAGE:

WHY SO OFTEN UNHAPPY.

THE CAUSES AND THE REMEDY!

MANY and many a wife endures years of bodily suffering and of mental anguish, prostrate and helpless, embittering her life, that of her husband, and hazarding the future welfare of her children, arising from causes which, *if known*, would have spared the suffering, the anguish to the wife, and to the husband embarrassments and pecuniary difficulties having their origin in the mind being weighed down and harassed in consequence of the sickness of the companion of his bosom.

How important that the causes should be known to every wife, to every husband, that the dreadful and harrowing consequences to the health and happiness of both may be avoided! Life is too short and health too precious to admit any portion of the one to be spent without the full enjoyment of the other. The timely possession of a little work entitled as follows has been the means of saving the health and the life of thousands, as over

TWO HUNDRED THOUSAND

copies have been sold since the first edition was issued.

The author has been induced to advertise it by the urgent and pressing request of those who have been indebted to its publication for all they hold dear that all may have an opportunity of obtaining it, and who have favored him with thousands of letters of encomium, some of which are annexed to the advertisement.

THE MARRIED WOMAN'S Private Medical Companion.

BY DR A. M. MAURICEAU,

PROFESSOR OF DISEASES OF WOMEN.

Twentieth Edition. 18mo. pp 250. *Price*, $1 00

THIS WORK IS INTENDED ESPECIALLY FOR THE *MARRIED*, or those contemplating marriage, as it discloses important secrets which should be known to them particularly.

Here, every female—the wife, the mother—the one either budding into womanhood, or the one in the decline of years, in whom nature contemplates an important change—can discover the causes, symptoms, and the most efficient remedies and most certain mode of cure, in every complaint to which her sex is subject.

The revelations contained in its pages have proved a blessing to thousands, as the innumerable letters received by the author (which he is permitted by the writers to publish) will attest.

SICKLY AND UNHAPPY WIVES.

Extract of a Letter from a Gentleman in Dayton, O

"DAYTON, May 1, 1847.

"DR A. M. MAURICEAU—*My Dear Sir*: 'The Married Woman's Private Medical Companion,' for which I enclosed one dollar to your address, came safely to hand. I would not have troubled you with these few lines, but that I am impelled by a sense of gratitude, for myself and wife, to give utterance to our sincere and heartfelt emotions.

"My wife has been perceptibly sinking for some three years or more, in consequence of her great anguish and suffering some months before and during confinement; every successive one more and more debilitated and prostrated her, putting her life in imminent danger, and which was, on the last occasion, despaired of. I supposed that this state of things was inevitable, and resigned myself to meet the worst. At this time (now about two months) I heard your book highly spoken of, as containing some matters reaching my case. On its receipt and perusal, I cannot express to you the relief it afforded my distressed mind and the joy its pages imparted to my wife, on learning that the great discovery of M. M. Desomeaux provided a remedy. It opened a prospect to me which I little conceived was possible. No pecuniary consideration can ever repay the obligations I am under to you for having been the means of imparting to us the matters contained in 'The Married Woman's Private Medical Companion.' But for this, ere another year would have passed over my head, in all human probability my wife would have been in her grave, and my children left motherless."

Extract from a Letter.

Competence and Health.

"LANCASTER, PA., Oct. 24, 1847.

"MY DEAR SIR: I know you will have thought it [illegible] to hear with me in [illegible] your time while I acknowledge in behalf of myself and wife the obligations we feel ourselves under to you in having made known certain matters, contained in your most invaluable 'Married Woman's Private Medical Companion.' It has been worth its weight in gold to me. If I express myself rather warmly, you will see that I can not do so too warmly, when I inform you of the extent to which I have, through it, been benefited. I will state my situation when I obtained your book through the merest curiosity. I look upon it as one of the most fortunate events of my life. I had been married some ten years, and was the father of seven children. I was long struggling unceasingly to the end that I might gain a moderate competency, but the results of my utmost exertions at the end left me about where I was at the beginning of each year, and that only, with the most stinted economy, sufficing with barely the necessaries of life. Finally, this constant effort was beginning to have its effect upon my health; I felt less capable to endure its continuance, while I felt the necessity of perseverance.

"This constant, unceasing struggle on my part was imperative, in consequence of the prostrated condition of my wife (with occasional intermission) for six years, much of the time confined to her bed, and of course incapable of taking the charge and management of household affairs. Her condition arose from causes of which I was ignorant. Oh! what would I have given had I the six years to live over again! What would my wife have given to have been spared the long days and still longer nights prostrate on a bed of sickness!—all of which would have been avoided, had I then seen a copy of 'THE MARRIED WOMAN'S PRIVATE MEDICAL COMPANION.'"

From a Physician.

DANGEROUS DELIVERIES,

OBSTRUCTIONS, IRREGULARITIES, &C.

How many are suffering from obstruction or irregularities peculiar to the female system, which undermine their health, the effects of which they are ignorant, and for which their delicacy forbids seeking medical advice! How many suffer from *prolapsus uteri* (falling of the womb), or from *fluor-albus* (weakness, debility, &c. &c.)! How many are in constant agony for many months preceding confinement! How many have difficult if not dangerous deliveries, and whose lives are jeopardized during such time, will find in its pages the means of prevention, amelioration, and relief!

Extract from a Letter.

To those just Married.—"Had I known!"

"PHILADELPHIA, Nov. 29, 1847.

"DR A. M. MAURICEAU: Had I known of the important matters treated of in 'The Married Woman's Private Medical Companion' some years ago how much misery I might have escaped! I have suffered years from causes which you point out in your book, without knowing what to do. I obtained a copy, and found my case treated of. I trust every female will avail herself of the information contained in its pages."

Letters are daily received of this character, unnecessary to present.

To those yet unmarried, but contemplating marriage, or perhaps hesitating as to the propriety of incurring the responsibilities attendant upon it, the importance of being possessed of the revelations contained in those pages, so intimately involving their future happiness, can not be appreciated.

It is, of course, impracticable to convey more fully the various subjects treated of, as they are of a nature strictly intended for the married, or those contemplating marriage; neither is it necessary, since it is every one's duty to become possessed of knowledge whereby the sufferings to which a wife, a mother, or a sister, may be subject, can be obviated.

☞ Copies will be sent by Mail free of Postage to the Purchaser.

☞ On the receipt of One Dollar, "THE MARRIED WOMAN'S PRIVATE MEDICAL COMPANION" is sent *(mailed free)* to any part of the United States. All letters must be post-paid (except those containing a remittance), and addressed to Dr. A. M. MAURICEAU, Box 1224, New York City. Publishing Office, No. 129 Liberty st., New York.

Over 20,000 Copies have been sent by MAIL within three months with perfect safety and certainty.

Booksellers and agents engaged in its sale, are making handsome competencies from the ready and extraordinary demand for it, and the extremely liberal terms afforded them.

Active local or travelling Agents, throughout the United States and Canadas, will be supplied on the same terms. Communications are required to be *post-paid* and addressed as above.

☞ CAUTION.—The public are cautioned against the various catch-pennies intended to be palmed off upon them, imitating the title of the work as "The Married *Ladies'* Medical Companion," and various other titles. The title of the work is "*The Married WOMAN'S Private Medical Companion*," *by Dr A. M. Mauriceau*.

August 17, 1850. 33-6m

Perry Davis' Vegetable Pain Killer.

THE WONDER OF THE AGE.—INTERNAL & External Remedy.—A great discovery and valuable medicine. Every family should have a bottle in cases of sudden sickness. It cures Cholera, Bowel Complaints, Cholic, Diarrhœa, Fever and Ague, Piles, Dysentery, Pain in the Head, Bruises, Rheumatism, Dyspepsia, and Burns.

READ THE EVIDENCE.

This certifies that I have for several months used Mr. Davis' Vegetable Pain Killer in my family in several of those cases for which it is recommended, and find it a very useful family medicine.

A. BRONSON.

Pastor of 2d Baptist Church, Fall River

Tisbury, Martha's Vineyard.

This may certify that I have used Davis' Pain Killer with great success in cases of Cholera Infantum, Common Bowel Complaint, Bronchitis, Coughs, Colds, &c., and would cheerfully recommend it as a valuable family medicine. JAS. C. BROMER

FRIEND DAVIS.—This may certify that I still use the Pain Killer in my family. My health has been so good for three or four months past, that I have but little or no use for it, and would still recommend it to the public. RICHARD PECKHAM.

Fall River, 2d month, 17th, 1849.

For sale by JENKINS & SHAW,

125 Chesnut Street, Philadelphia.

General Wholesale Agents for Eastern Pennsylvania, to whom all orders and applications for Agencies from Eastern Pennsylvania should be addressed.

B. BANNAN.

Wholesale and Retail Agent for Schuylkill Co.

☞ Druggists and others supplied to sell again, at the regular rates.

Aug 17, 1850 33-tf

BLINDS AND SHADES.

R. W. HENSIL, informs his friends and the public in general that he continues to manufacture Venetian Blinds, warranted equal to any in the city, at the lowest cash prices. An assortment of Blinds and Shades always on hand, at No. 347 RACE St., one door below Tenth, and No. 7 Hart's Building N. E. Corner Sixth and Chesnut.

☞ Jobbing punctually attended to.

April 20, 1850 16-1y

The Farmer.

THE BLACK SPANISH FOWL.

This beautiful and truly valuable fowl has been almost forgotten of late, owing to the rage for large breeds. The pure bird of the fancy should be perfectly black, with large legs and beak. The comb and wattles, of both cock and hen, should be single, of very high color and large size: the comb of the hen drooping over on one side.

A very singular characteristic of this fowl is a white cheek, which adds much to its beauty. It is a stately bird, and of a grave and majestic deportment.

The hens are the best layers, producing a very large, pure white egg; and as table birds they cannot be surpassed. Some breeders of distinction say that they sometimes come with small white spots on the back, making an appearance like small snow flakes.

Different opinions are expressed with regard to the color of the leg. The black is generally preferred, and I consider it the mark of the pure breed; however, I have seen fine specimens with yellow legs; and this color is not without its advocates also. Their weight is from five to seven pounds.

Some persons have an idea that the Spanish is a long legged breed; but in this they are very much mistaken. It is not a long legged gawky fowl, with more leg and thigh than any thing else; but it is very well proportioned, in its general shape, both for beauty and utility.

Spurious specimens of this fowl are very plenty.—*Maine Farmer.*

TURKISH TREATMENT OF HORSES

The late Commodore Porter, when Envoy of the United States at Constantinople, had a horse cured of founder by a Turkish farrier in the following manner:—The Turk said the horse must be bled in the side of his diseased leg. He put a nipper on his nose to keep him steady—then took up the left leg, and crossing it over the right, gave it to an attendant; he then struck his lancet into the vein, a little above the fetlock joint, and took from it about three and a half pounds of blood. The vein bled freely. He now said he had taken enough; he then went to the very opposite side of the leg, and striking his lancet into a vein above the knee joint, a single drop of blood exuded, and both that and the first opened vein instantly ceased bleeding. There may be no novelty in this, but it certainly astonished me to find that opening two veins in the same limb, stopped both from bleeding; such, however, is the fact, for I witnessed it. He desired that the horse should rest the next day—that he should then be rode with great violence until he was in a profuse perspiration—the diseased limb then to be rubbed with wet salt—to which I added a pint of hot brandy;—then rubbed dry, and then walked about until cool, and covered with blankets; the *same* process to be repeated the next day—which was done, and all lameness from that time disappeared; the horse the third day was perfectly well.—*North American Farmer.*

GOOD FARMING.

Rawstone in his Remarks on "Lancashire Farming"—a valuable and erudite work, says:

"It may be laid down as a standing rule, and a guide to direct us, that all good farming, the whole of that process by which land is to be converted into good and productive, and to be continued in that state, is composed in the three following operations of husbandry:

1. To carry off all superfluous and stagnant water by means of judicious draining.

2. To retrieve through the medium of manure, the strength and fertility which has been exhausted by cropping.

3. To extract all noxious weeds, that the strength of the manure may be thrown into the crops, and not into the weeds." Every farmer who exercises his mind in the cultivation and management of his fields, will at once recognize the importance of attending to the foregoing observations. Yet obvious as are the truths they inculcate, many, we fear, will not profit by them. Farmers need "line upon line and precept upon precept" in these matters.

SIMPLE REMEDY.

The simple application for horses' feet which are brittle, or hoof bound, I learned from an English shoer; and having tried it with good effect, and never having seen it fail, I send it to you to be used as you may think proper.

Mix equal parts of tar and some soft grease, having the foot clean and dry; apply it hot, but not boiling, to all parts, letting it run under the shoe as much as possible. In bad cases the application should be made every day for a week, till the foot becomes strong and smooth.

The Housekeeper.

SILVER DISCOLORED BY EGGS

It is well known that silver, when brought in contact with eggs which have been heated, is blackened; and that this discoloration is owing to sulphuret of silver. It is usually admitted that this sulphuret is formed by the action of the sulphuretted oils supposed to exist in the yolk of the egg.

Mr. Gobley, not having found in this body any thing of this nature, proceeded to examine into the causes of this phenomena.

He found that the yolk of an egg at common temperature, and also when heated, does not discolor silver, even by contact of several hours' duration.

He farther found that albumen, as procured from the egg, does not tarnish silver, but when heated it gives it a brown tint, which is stronger as the heat is greater. He therefore concludes that the discoloration of the silver is due to the silver contained in the albumen, and not to that supposed to exist in the yolk.

By other experiments, he has ascertained that the sulphuret thus formed is not the result of the immediate action of the sulphur upon the silver, but by the application of heat, the sulphur and the alkali of the albumenous matter re-act upon each other so as to form a substance which is afterwards decomposed by this metal.

BOILED ENGLISH PLUM PUDDING

One pound of currants. One pound of stoned raisins, dredged with flour. Half a pound of beef suet, chopped fine, and a teaspoonful of salt. One pound of bread crumbs. One-fourth of a pound of citron. Eight eggs. Half a pint of milk, and one gill of wine, or brandy. A heaping coffee cup of sugar, and mace and nutmeg to your taste. Eaten with a sauce of butter, sugar and wine. It requires six or seven hours boil, and must be turned several times. In both these puddings, beat the whites of the eggs to a stiff froth, and put them in the last thing.—*Miss Beecher's Domestic Receipt Book.*

TO KEEP KNOBS CLEAN.

Ladies are very fond of keeping the door knobs, spoons, plate, &c., in brilliant order. Now, if instead of water and chalk and such preparations, they will use camphine and rotten stone, a far brighter, quicker, and more durable polish will be attained.