HOW LOVE BECAME BLIND.

By Frederic Rowton.

Little Cupid was sitting one day with Ma,
Putting tips to his arrows and proving his bow:
For he meant next day, if allowed by his Pa,
On a toxophilitical ramble to go.

"Mamma, what's that spot on your beautiful cheek?"
He exclaimed as he paused for a moment to gaze:
"'Tis a *freckle*, I vow—faith, old Sol in a pique,
Has scorched you with one of his envious rays!"

Now it happened that Venus was going that night
To meet—well I needn't say whom—for a stroll;
And wishing to look more than commonly bright,
Was annoyed at the spot, from the depth of her soul:

And she cried in a rage, "Well, if ever I heard
Such an impudent child! It's a parcel of lies!
You shall find fault no more though—I give you my word."
And she threw a whole handful of dust in his eyes.

Inflamation ensued; there were leeches applied,
Cold water, collyriums, poultices too,
But though all the means they could think of were tried,
The optics grew worse, and the oculists blue.

In a week, so inflamed was each delicate ball,
That every hope of his sight was resigned:
In a month he could scarcely distinguish at all,
And now the poor fellow is totally blind.

To amuse him they still let him play with his bow—
Though 'tis worse for the world, I believe I may say—
For, as he can't aim where his arrow should go,
Why he shoots them at random—to fall where they may.

And the consequence is that these random shot darts
Are the cause of pain though intended for good;
They are sure to alight on the wrong people's hearts,
They fall were they shouldn't and not where they should.

Wit and Humor.

A VARIATION.

A young itinerant preacher, in the constant habit of declaiming a great deal about the *Creation*, and especially about the first getting up of man, whenever he wished to display his native eloquence to good advantage, was one day holding forth to a mixed congregation in a country school house. Becoming warm and enthusiastic as he proceeded, it was not long before he reached his favorite theme, and started off in something like the following style:

"And when the world was created, and the beasts of the field, and fowls of the air, and pronounced very good, God said, "Let us make man." And he formed man after his own likeness, and declared him the noblest of all the works of his hands. And he made woman also, and fashioned her in the exact image of man, with a little variation——"

"*Thank the Lord for the variation!*" shouted an old sinner, who sat over in the amen corner of the room, at this interesting juncture of the discourse.

The effect was perfectly ludicrous and irresistible. The preacher dropped the subject where he was interrupted, and was never heard to allude to it during a subsequent ministry of forty years.

VERY LAST OF THE MOHICANS.

Joe Scobasin, a Penobscot Indian, not long since, was sued for the sum of $6, by a white man, before Squire Johnson. On the day of the trial, Joe made his appearance and rendered the requisite amount, for debt and costs, and demanded a receipt in full.

"Why Joe, it is unusual, it is unnecessary," said the squire.

"Oh yes, we want 'um receipt, sartain."

"I tell you Joe, that a receipt will do you no good."

"Sartain, Squire, I want 'um."

"What do you want it for, Joe."

"Oh, sp'ose me die and go to heaven—then they say, well Joe Scobasin, you owe any man now? Then me say no. Very well, did you pay 'um Ben Saunders?" "O yes, me pay um." Well, then, show 'um receipt." Then me have to go way off down and run all over h—l to hunt up Squire Johnson."

REMARKABLE MEMORY.

"Who made you?" inquired a lady-teacher of a great lubberly boy, who had lately joined her class.

"I'd o'know'" said he.

"Not know? You ought to be ashamed of yourself. A boy fourteen years old! Why! there's little Dicky Filton—he's only three—he can tell, I dare say. Come here, Dicky: who made you?"

"Dod!" lisped the infant prodigy.

"I knew he'd remember!"

"Well, he oughter!" said the stupid, "taint but a little while since he was made!"

MATRIMONIAL.

A correspondent, a wag in his way, says that, when a young man, he occupied a chamber separated from that of a married couple by a thin partition. One cold night he heard the rough voice of the husband grumble out:

"Take away your cold hoofs."

To which the wife replied in a very querulous tone:

"Ah! you did not speak so when we were first married—then you used to say to me, 'take away your little footsy, tootsies!'"

A WISE FOOL

A buffoon having offended his sovereign, the monarch sentenced him to death—the culprit, in great terror, fell upon his knees and cried for mercy.

"I will extend to you no other mercy," said the monarch, "than permitting you to choose what kind of a death you will die. Decide immediately, for I will be obeyed."

"I adore your clemency," said the crafty jester, "I choose to die of old age."

☞ "*I say mister*," said a little urchin to a man with a pair of cross eyes, "warn't you born in the middle of the week?"

"No you little rascal why do you ask that?"

"Cause I didn't know but you mought have been, seeing you are all the time lookin' both ways for Sunday."

☞ *An Inebriate Irishman*, on being kindly questioned in a very narrow lane, across which he was reeling, as to the length of the road he had travelled, replied:—

"Faith! it's not so much the length of it as the breadth that's tired me."

☞ *Somebody says*: "the devil never troubles a busy man." This we know to be false.—Show us a busier man than the editor, and yet he is fortunate if he has no more than one "devil" to trouble him, especially when "copy" is short.

☞ *The Albany Dutchman* states that a gentleman of that city has recently invented a water-proof shirt, for which he has taken out a patent. The fronts are made of sheet iron, while the ruffle consists of a hand-saw, with the teeth set wide!

☞ "*I appeal to the sisters*," said a down east person, "and ask *them* if they never had fellows crawlin' in their bosoms."

☞ *A friend* has presented us with the autograph of the blacksmith that "rivited the public gaze."

MISCELLANEOUS.

THE SUBSCRIBER WILL SUPERINTEND Sell, Rent, Collect, due out, all kinds of property and accounts, within this County, and will, if requested, act as Assignee, Trustee, or Administrator, in settling up estates with promptness and fidelity.
N. M. WILSON, J. P.
March 16, 1850 Market Street, Pottsville, Penn'a. 11-tf

LUMBER YARD.—THE ATTENTION OF Builders and others, is respectfully invited to the Planing Mill, where they can be suited in all kinds of Planed Flooring, Turning and Lumber, from 1 inch Boards to Pannel Plank.
HENRY STRAUCH
Corner of 9th and Norwegian Streets.
May 25, 1850 21-tf

SLATES! SLATES!—100 DOZEN SLATES, direct from the manufacturers, at City wholesale prices, just received and for sale at
B. BANNAN'S
Cheap Wholesale Stationery and Paper Store.
☞ The trade supplied at City prices wholesale.
Sept 28, 1850 39—

PORT MONNAIES—A BEAUTIFUL assortment for Ladies and Gentlemen, very cheap, just received and for sale at B. BANNAN'S
Sept 28, 1850 Cheap Fancy and Variety Store. 39—

LADES' BUFFALO COMBS.—A FINE assortment and latest patterns, just received and for sale at the variety store of the subscriber.
B. BANNAN,
Sept 28, 1850 39—

SCRIBNER'S, ENGINEER'S AND SURVEYOR'S Pocket Table Book—A capital work, just received and for sale at BANNAN'S
May 18, 1840 Cheap Book Store. 20.

CHAINS FOR MINES.—The subscribers have just received from the ship Elizabeth, ¾ and ⅞ Inch Best Best English Chains, made expressly for Mines, and for sale. Apply to T. & E. GEORGE,
april23 1f 17] Market and 12th Streets, Philada.

AMERICAN CUTLERY, CHEAP AND good.—A very superior article, equal to Rodger's & Sons celebrated Cutlery, just received and for sale wholesale and retail, at BANNAN'S
Cheap Stationery Store,
Where also may be had Rodger's and Wastenholm's and other Pen-Knives—also, superior Razors, by the single or dozen.
May 25, 1850 21-

THE BRADY & ELLIOTT (Warranted) Ever Pointed Gold Pens, now stand A No. 1 in the Penmarket; every person who has tried them will acknowledge their superiority They are made and sold exclusively by Brady & Elliott, two doors above the Miners' Bank. Watches of all the celebrated makers sold as above, at prices to suit the times.

LETTER PAPER, VERY CHEAP.—5 0 Reams of beautiful blue ruled Letter Paper, which was purchased at a great bargain, just received and for sale by the subscriber This lot is worthy the attention of Merchants and others, as it will be sold at less than manufacturers prices, at BANNAN'S
June 15, 1850 Cheap Book and Paper Store. 24-

SUPERIOR NEEDLES.—HELIX DRILLED Eyed Needles, the best in the market, a fresh supply of these superior needles, just received and for sale at B. BANNAN'S.
Sept 21, 1850 38.

DRAFTS AND BILLS OF EXCHANGE IN sums of 1 or 100 pounds Sterling on England, Ireland, Scotland, Wales, France, Germany, or any part of Europe, for sale, without any charge, at
B. BANNAN'S
Passage Agency in Pottsville.
Also, European Bills and Drafts sealed and collected at his office.
☞ Passengers also engaged at the lowest rates, and their detention or grumbling.
June 8, 1850 23-

NEW MUSIC.—LEE & WALKER, SUCCESSORS to Geo Willig, No. 162 Chestnut st., under Barnum's Museum, have just published the following beautiful Ballads, Polkas, &c.:
Think ere you Speak, by N. J. Spoele
The Secret, by the author of "Will ye love me then as now."
Saucy Kate, as sung by Mr. Hudson, in ste by Dr. Cunnington.
"Resume the bright Flag of Columbia," adapted to the popular air of "Ever be Happy," in Opera "Enchantress."
The Thoughts gone, by the late "J. T. S Sullivan."
Hopeless Love, " "
Woman's Love, " "
A Dream that love can never forget, by M. Keller.
Diligent Polka, by J. A. Getze.
Primrose do, by M. Keller.
Phœnix do, as performed at Cape May, by Johnson's Band.
Galop Brilliant, from the Opera of the Four Sons of Aymon, by T. G. Wiereck.
Big Amusements, Elegances, by Charles Voss!
L. & W. have the pleasure to announce to the public that their stock of Sheet Music consists of the largest and most complete assortment to be found in this country, they are constantly adding to their stock all the new Music published in New York, Boston, &c.
PIANOS.
A fine assortment of the best manufacturers of New York and Boston, at the lowest cash prices.
MUSICAL INSTRUMENTS.
Also, a general assortment of Guitars, Violins, Banjos, Flutes, Accordeons, &c. Violin, Guitar, and Harp Strings of the best Italian qualities, all of which will be furnished to the public and the trade at the lowest rates.
Orders punctually attended to.
Jan 12, 1850. 2-tf

IRON, &c.

HARDWARE AND SCALES.—TRUMAN & Shaw, No. 235 Market Street, three doors below Ninth, Philadelphia, Importers and wholesale and retail dealers in Iron, Steel, Hardware and Tools, Mechanics, Builders, Housekeepers and Mechanics, supplied at the lowest rates. Agents for Shalabarger's Patent Plates, warranted superior to any other.
Also, Agents for Fairbank & Abbott's Platform Scales—they will furnish Hay, Coal, Barrow, Warehouse and Store Scales of Warranted workmanship and correctness, at Factory prices. Also, Druggists and Shopkeepers Counter Scales, Steelyards, Sporting Balances, Weights of all sizes, &c., &c.
Sept 14, 1850 37-tf

TIN ROOFING.—THIS BEING THE SEASON when our citizens who desire to secure their buildings from the ravages of fire, should seek to have them made fire proof—the undersigned would respectfully inform the public that he is prepared to fulfill all orders for Tin Roofing, spouting, &c., &c.
JACOB M. LONG.
Pottsville, June 29 1850 26-tf

AMERICAN RAILROAD IRON—CONstantly on hand and for sale, that superior article of high T Rail, 28 lbs. to the yard, manufactured by Pennsylvania Iron Works, formerly called Pottsville Iron Works, formerly called at short notice, heavy T rails at manufacturers prices
E. YARDLEY & SON.
June 29, 1850 26-tf

A. PURVES, DEALER IN SCRAP IRON, Copper, Brass, Bar and Block Tin, Solder, Spelter Lead, &c. Orders received for Brass and Copper work, and Machine furnishing. All orders connected with the above line promptly attended to.
☞ South Street, above Front, Philadelphia.
June 15, 1850 24-tf

CHAINS.—For Sale, 120 feet ¾ in. chain. Also for sale at the shortest notice, 5-8, 3-4, 12-16, 7-8, 15-16 and 1 in. best proof cable chain, at N. York prices—freight added.
April 20 1850 E. YARDLEY & SON. 16-

RAILROAD IRON.—80 TONS 2½ x ¾ Flat Bar Rail Road Iron,
50 do 1½ x ½ do do do
8 do 2½ x ½ do do do with spikes
15 do 1 x ½ do do do
And Plates, for sale by
A. & G. RALSTON, 4 south front st., Philada.
Philada., July 11, 1846.

FOR SALE—50 Large Railroad Cars, 200 Feet of *one inch* Proof Chain,
300 " ¾ Inch Chain,
300 " ½ " GEO. H. POTTS.

THOMAS FOSTER & CO.,
NEW WHOLESALE AND RETAIL
BOOT AND SHOE STORE.
CORNER OF CENTRE AND MARKET STS.
POTTSVILLE.

THE subscribers invite the attention of the public to the very extensive assortment of Goods, consisting of
GENTLEMEN'S Calf Stitched, Pudged and Pegged Boots, Calf and Kip, double soled Sewed and Pegged Boots, Water Proof Boots Sewed and Pegged, from $2 to $4; New England and Philadelphia manufactured Coarse Boots, in great variety, constantly on hand; Cloth and Lasting Gaiter Boots, and Congress Gaiters, Calf Nutlifers, Oregon Ties, and Sewed and Pegged Monroes.
MINERS' Boots and Monroes, of first quality, at low prices.
BOYS' and Youths' Boots and Monroes cheap.
LADIES' French and English Lasting Gaiter Boots, Morocco, Calfskin and Goat Buttees, French Morocco, Kid welt and pump spring Buckskins and Jeffersons, French Morocco and Kid Turnarounds, from 50 cts. to $1; Maw England Bootees and Shoes of all kinds cheap.
MISSES' and Childrens' Bootees and Shoes, a large assortment suitable for this market, constantly on hand.
GUM Elastic Shoes.
Our stock of Gum Elastic Shoes are of the best manufactured articles the country can afford. Ladies and Gentlemen would do well to call and provide themselves with good Gum Shoes, the best preventitive yet discovered of Colds Coughs and Consumption.
CARPETINGS, Carpet Rags and Valices.
The travelling community will find us well supplied with the above articles which we will sell at moderate prices.
Boots and Shoes, made or repaired to order.
☞ TERMS CASH.

FOR SALE.

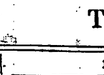

FOR SALE.—The Subscriber to desirous of selling the dwelling house in which he now resides, in Morris' Addition. The building is one of the very best in the Borough,—large and admirably arranged, with every convenience to make it desirable.* Possession given at once.
GEO. H. POTTS.
March 16, 1850. 11-tf

FOR SALE—A 20 Horse-Power Steam Engine, in excellent working order, with winding gearing all complete, two drums, and two wire ropes, each about 250 feet long, for hoisting Coal from mines. The above is a first-rate Engine; it has been in use only 18 months, in the Borough of Tamaqua, where it may be seen. Apply to
JOHN BROCK, SONS & Co.,
97 and 99 North Third Street, Philada.
or to BENJAMIN HEILNER, Tamaqua.
May 11, 1850 19-tf

FOR SALE.—The subscribers offer for sale a superior 6 inch Pump, 6 feet stroke, with 100 yards of 5 x 6 inch pipes, with bolts, rings, &c., all in good order. Also, 25 Drift Cars, 40 inch axle, 8 of which are rigged with double brakes, all of which are in good running order. Also, 60 yards of ¾ inch slope chain. The above will be sold low for cash or approved paper.
CONNER, ROADS & LITTLEHALES,
April 13, 1850. New Philadelphia.

FOR SALE.—One 10 horse Engine, with breaking rollers, screens, shafting and every thing necessary about a Coal breaking establishment, which will be sold on very reasonable terms.
GEO. H. POTTS.
March 16, 1850 11-tf

FOR SALE AND TO LET.—Building Lots in Mount Carbon, Lewisport, Wood and Lyon's addition to Pottsville, on Norwegian st., Pottsville, and in Minersville. Also a convenient Office in Morris' Addition. Apply to JAS. H. CAMPBELL.

EAGLE IRON WORKS.

IN THE BOROUGH OF POTTSVILLE.—formerly conducted by Chas. W. Pitman. J. Wren & Co. respectfully solicit a continuance of the custom of the works. Being practical Mechanics, they flatter themselves that their knowledge and experience of the business will enable them to turn out work that will not fail to give satisfaction to the most fastidious. They are prepared to manufacture Steam Engines, Pumps, Coal Breakers, Drift Cars, Railroad and other Castings, &c.
☞ Shop orders thankfully received and promptly executed on the most reasonable terms.
JOHN WREN,
THOMAS WREN,
June 15, 1850—24-1y] JAMES WREN.

LUZERNE IRON WORKS,

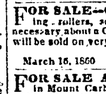

NEAR HAZLETON.—HUDSON & Allen, proprietors of the above named establishment, respectfully inform their patrons and the public generally, that they have taken the large building formerly used for the Machine Shop connected with the Sugar Loaf Coal Works, to which they have added a Foundry, and are now prepared to build Steam Engines of every size, Pumps, Coal Breakers, Railroad and Drift Cars, and to furnish Iron and Brass Castings of every description suitable to the Coal mining or any other business, on the most reasonable terms. Repairing of all kinds done with neatness, and despatch, at the lowest prices.—All work furnished by them will be warranted to perform well. They solicit a continuance of the patronage of those who may want articles in their line in this vicinity.—All orders will meet with immediate and prompt attention.
S. W. HUDSON,
March 17, 1849. 12-1y] L. H ALLEN

FRANKLIN IRON WORKS.

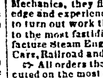

THE SUBSCRIBER ANNOUNCES to the public that he is sole proprietor of the Franklin Works, Port Carbon, lately owned by A G Brooke, where he continues to manufacture to order at the shortest notice Steam Engines, Pumps, Coal Breakers, and Machinery of almost any size or description, for mining or other purposes. Also Railroad and Drift Cars, and other Castings of any size or pattern. ☞ Orders are respectfully solicited.
SAM'L SILLYMAN.

FRANKLIN SHOVEL WORKS.—The subscriber continues to furnish the Colliers and dealers of Sch'l County, with Shovels of all kinds, at the lowest Philadelphia prices. Attention is particularly called to his Coal Shovels. Orders for Shovels of any size or pattern promptly attended to. S. SILLYMAN.
Port Carbon, July 27, 1849. tf

TREMONT IRON WORKS.

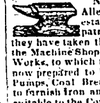

BATDORF & DAIBH RESPECTfully announce to the public that they have taken and re-built the establishment known as the Tremont Iron Works, here they are prepared to build all kinds of Steam Engines, manufacture Railroad Cars, and Machinery of almost every description, at the shortest notice, and on the most reasonable terms. —Persons from abroad, in want of Steam Engines, will find it to their advantage to give them a call before engaging elsewhere. [May 11 1f

PASCAL IRON WORKS,

PHILAD'A.—WELDER & WRIGHT Iron Flues, suitable for Locomotives, Marine and other Steam Engine Boilers from 2 to 5 inches in diameter. Also Pipes for Gas, Steam and other purposes; extra strong Tube for Hydraulic Presses; Hollow Pistons for Pumps of Steam Engines &c. Manufactured and for sale by MORRIS, TASKER & MORRIS.
Warehouse S. E. corner 3d and Walnut sts.

STOVES! STOVES! STOVES!

TO THE UNINFORMED.—WE consider it our duty to inform our readers that F. H. CHURCH'S Stove Store, is still at No. 68 North Second St., Philad'a. (opposite Mech'ds National House,) where they will find a large and general assortment of Parlor, Cooking Bar Room and various other kinds of Stoves, which can be purchased at the *lowest* prices.
N. B.—F. H. C. takes Old Stoves in exchange, and pays the highest price for old Iron.
August 31, 1850 35 3mo

REMOVAL OF THE EXTENSIVE STOVE & TIN WARE HOUSE:

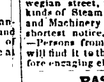

The Subscriber respectfully informs his customers and the public in general, that he has removed his Store and Tin Ware Manufactory from the corner of Norwegian & Railroad Sts. to Centre St., a few doors above Market St., to the old stand formerly occupied by Philip Philips, where he will keep an elegant assortment of
COOKING, PARLOR, OFFICE & HALL STOVES, of the most approved patterns and latest styles, which he will warrant to give satisfaction to the purchaser.
TIN WARE.—He has also on hand a large assortment of Tin Ware of his own manufacture, which he will wholesale and retail at less than city prices, and warranted to be of the best manufacture.
JAPANNED WARE, &c.—He also keeps on hand a choice assortment of Iron Ware, Brass Ware and Japanned Ware in every variety, very cheap to suit the times.
Tin Roofing, Spouting, and all kinds of Sheet Iron Work done to order at the shortest notice, on very reasonable terms.
☞ I particularly invite all persons wanting any thing in my line of business, to give me a call and examine my choice stock of Goods, satisfied that they can be supplied on better terms than elsewhere.
SOLOMON HOOVER.
March 30, 1850 13-6mo

PERFUMERY DEPOT.

DON'T BE DECEIVED. COUNTRY MERCHants and Dealers who want good and cheap Perfumery and Fancy Soaps, should call upon J. T. Clegg, Perfumer and Chemist, 48 Market street, below 2d, Philadelphia, who has constantly on hand Perfumery and Fancy Soaps of every description, Powders Hair Oils, Ox Marrows, Colognes, Hair Dyes, &c., &c.
100,000 persons have read the advertisement in the Public Ledger hundreds of whom have called and been convinced of the advantage of purchasing direct from the manufacturer
Agent for Ferran's Circassian Hair Oil, Velno's Magic Hair Oil, Curling Fluid &c. &c.
Orders from any part of the United States will be promptly attended to.
JOHN T. CLEGG,
August 31 1850 34-1y

BLAKE'S Patent Fire Proof PAINT.

FROM OHIO.

THE Subscribers have just received a further supply of this singular and valuable substance. In addition to the slate color, they have a beautiful chocolate or brown, resembling the sand stone now in use, and so much admired for the front of buildings
Its principal ingredients are silica, alumina and protoxide of iron, which in the opinion of scientific men satisfactorily accounts for its fire-proof nature—the two former substances being non-combustors, and the latter acting as a cement, to bind the whole together and make a firm and durable paint.
For use it is mixed with Linseed Oil, and applied with a brush, the same as ordinary paint, to wood iron, tin, zinc, canvass, paper, &c. It hardens gradually and becomes fire-proof. It is particularly suitable for roofs of buildings, steamboat and ark decks, railroad bridges, fences, &c. A roof covered with the article is equal to one of slate, at a vast saving of expense.
Specimens may be seen at the office of the subscribers.
HARRISON, BROTHERS & Co.,
No. 434 South Front St., Philada.
April 22, 1848. 17-tf

PIANO FORTE WAREROOMS.

NO. 171 CHESNUT ST., PHILADA. The Old Stand occupied for more than one-third of a century, by Geo. Willig, Esq.

The undersigned would most respectfully announce to the public, that he is Agent for more than Twenty of the most celebrated manufacturers of Boston, New York, Philadelphia, and elsewhere; and is constantly receiving from them Pianos of the richest and most varied styles, of superior tone, and of the most superb finish, of 6, 6½, 6¾, 6¾ and 7 Octaves, which are warranted equal to any manufactured either in this country or in Europe.
Just received, also, a further supply of Church and Parlor Organs, of beautiful patterns, and fine tones.
His Warerooms is constantly supplied with a choice selection of Seraphines and Melodeons, from the oldest and most extensive manufactories in the United States; among which is a new style of Reed Organ, having Cuthart's patent improvements, with gilt pipes in front, and case elegantly carved, and highly ornamental.
Tuning and Repairing.—Sig. Salvador La Grassan, a distinguished Piano Forte Manufacturer and Organ Builder, will attend to all orders.
OSCAR C. B. CARTER.
Feb 9, 1850 6-tf

PHILADELPHIA UNDERSOLD.

3000 PIECES PAPER HANGINGS.—THE Subscriber is now receiving direct from the manufacturers in New York, an invoice of 3000 Pieces of Paper Hangings, glazed and unglazed Wall Papers, which he will sell wholesale and retail at *Less than Philadelphia Wholesale Prices.*
The diminished business in New York, has left large overstocks on hand, and these papers were purchased at prices which will not pay first cost.
Paper-hanging Merchants and House-Keepers have now an opportunity of supplying themselves with paper at such rates that white washing, which is rather expensive in the Coal Region, will become an obsolete idea. Call at BANNAN'S
Cheap Wholesale and Retail Paper and Variety Store, Pottsville

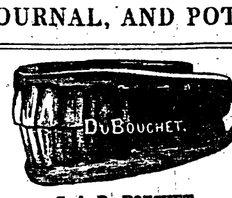

C. A. Du BOUCHET,
SURGEON DENTIST,
133 SPRUCE STREET, ABOVE FIFTH,
PHILADELPHIA.

RESPECTFULLY informs the citizens of Pottsville that he is prepared to perform all operations on the TEETH at short notice.
TERMS MODERATE.
Students instructed in all the branches of Mechanical and Surgical Dentistry.
January 26, 1850. 4-1y

FURNITURE! FURNITURE!

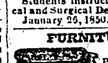

CARPETS, VENITIAN AND Painted Blinds.
Gressang & Silliman respectfully announce to the citizens of Pottsville and the surrounding neighborhood that they have opened a FURNITURE WARE-ROOM, *in Mahantango Street, a few doors from Centre*, where they have on hand a large and fashionable stock of Furniture, embracing the latest and most fashionable styles, all of which has been manufactured to their order by the best makers in our cities. Their stock embraces a general assortment of fall to articles embraced in furnishing dwellings either plain or in the most luxurious manner. Bedsteads ranging in price from $3 to $50, —and all other articles of furniture in proportion. In their stock is also embraced a large assortment of Venetian Blinds and Window Shades of the most approved patterns, selected with great care.
CARPETING, BEDDING AND UPHOLSTERY. They have also added to the stock a lot of Carpeting of the various qualities, and Bedding, to which they call the particular attention of those in want of these articles.
It is our design to keep all the articles of Furniture required in Schuylkill County, and prevent the necessity of persons going abroad in search of elegant articles of Furniture, all of which they are determined to sell at less prices than they can be obtained elsewhere, with packing and carriage added. They therefore earnestly invite those who are about furnishing houses and those also who require additional furniture, to give them a call, as they flatter themselves they can give them any kind of a "fit out" they may require at a great saving of funds.
HENRY GRESSANG,
April 17 1849-1f] ALEXANDER SILLYMAN

TO HOUSEKEEPERS.

THE PUBLIC ARE INVITED TO CALL AT THE Philadelphia Housekeeping Dry Goods Store, and examine a large assortment of all kinds of Dry Goods required in furnishing a House.
We have the advantage of a long experience in this business and giving our sole attention to it, to the selection of these and fancy goods, are enabled to conduct in our principles that will ensure satisfaction to purchasers both as to quality and price. In our stock may be found all kinds of Linen Sheetings, Sheetings, and Pillow Cases, Damask Table Cloths and Napkins, of every variety, Quilts, all sizes and prices, from 75 cts. upwards, Blankets ditto, Dimities, Brown covered Lace and Muslin Curtains, Worsted and other damasks, Furniture Chintzes, Buff and Crown Window Shadings, Turkey red Furniture and Cashmeres, Furniture Plush Tickings, Woolen Floor Cloths, Linen do. Stair Oil Cloths (a new article), Crash, Diaper and Huckaboe Towellings, Summer Blanketing &c. &c., with a general assortment of every description of FLANNELS AND MUSLINS.
JOHN V. COWELL & SON.
S. W. Corner Chesnut and Seventh, Philada.
May 25, 1850 21-6mo

OLIVER EVANS,

NO. 61 South Second Street, Philadelphia, Manufacturer of Patent Fire and Thief Proof Iron Chests, with Powder proof locks, and warranted equal to any other make for security against fire or burglars, having withstood the test of both, without injury or loss to their owners.
Also, in store and for sale,
Letter Copying Presses and Books,
Seal Presses, for Corporations, Banks, &c
Druggists' Presses with Cylinders and Pans.
Hoisting Machines for Stores, Factories, &c.
Portable Shower Baths, of a new and superior construction, adapted to either cold or warm water.
Refrigerators for cooling and preserving meats, butter milk, &c., in the warmest weather, suitable to stand in any part of the house or cellar.
Water Filters, warranted to purify muddy or bad water, whether affected by rains, marl, brimstone, or any other cause.
March 9, 1850 9-1y

E. HICKS JONES,

Wholesale Window, Willow Ware, Broom, Brush Comb Looking Glass and Variety Store.
NO. 18 NORTH SECOND STREET,
PHILADELPHIA,
[Under J. Sidney Jones' Carpet Warehouse.]

HAVING enlarged my store, I have on hand and am constantly manufacturing and receiving from the Eastern States and Europe, additions to my stock, viz: *Cedar Ware*.—500 nest Cedar and 100 nest painted Tubs, 400 barrel and 200 staff churns, 100 dozen Cedar and 600 dozen painted Pails, 200 doz. Wash Boards, 100 doz. nest Sugar and Flour Boxes; Spigots, Spoons and Ladles, &c.
Willow Ware.—600 nest Market and 200 nest Clothes Baskets, 300 Willow Coaches, Chairs and Cradles; a large assortment of French and Domestic Baskets.
Brooms and Brushes.—10,000 Wire Brooms, 10,000 Shaker Brooms, 2 doz. each Wall, Paint, Scrubbing, Shoe and Horse Brushes; Tooth, Shaving, Cloth and Hair Brushes of every style.
Combs.—2000 dozen fancy Combs, of various patterns; Ivory Side, Back, pocket, dressing and fine tooth Combs of various styles.
Looking Glasses of Pine, Cherry, Walnut, Mahogany and Gilt Frames, of all sizes and patterns; German, French and English Looking Glass Plates, of all sizes, from 7 by 9 up to 72 by 120—(packing insured to all parts of the Union)—together with a large assortment of Looking Glass Ornaments, &c. &c.
The attention of merchants is respectfully solicited to the examination of my Stock, all of which will be sold low for cash or approved paper, or in exchange for other articles, that can be offered.
March 2, 1850. 9-1y

FIRE AND WATER.

OHIO ORIGINAL METALLIC FIRE & WATER Proof Paint, in barrels of about 300 lbs, 4 cts. per lb., less quantities 5 cts. English Brown, *free from sand* in barrels, 21 cts. per lb., less quantities 3 per lb. Theodore Sutphen's Agency, 44 North 4th street, above Arch, Philadelphia.

PAINTS, COLORS, GLASS, PUTTY, &c.

PAINTERS AND DEALERS LOOK OUT. YOU can save from 15 to 20 per cent. by purchasing from the Subscriber, who imports his own goods and sells for *cash only*.
Pure Green for 12 cts per lb.; Brilliant Marine Green 20 do; Finest Chrome Green, 31 do; Fresh red Venetian Red, 40 do; Fresh Blue, 25 do; Whitening in Barrels, 80 per 100 lbs.
All articles equally cheap at 44 North 4th st., above Arch, Philadelphia.
JOHN LUCAS, Importer.
Aug 10 1850 32-6mo

Light! Light! Light!

A LARGE ASSORTMENT OF FLUID LAMPS of various style, the best assortment in the city at very low rates. Camphene Lamps of the most approved construction, Girandoles, Argands, &c., for general use; a variety of Glass Oil Lamps; Candlabras, embracing new and elegant patterns; Girandoles with the addition of Lamps to burn either Fluid or Oil; Glasses, Globes, Wicks, Shades, &c.
Fluid, Camphene and Alcohols, Burning Fluid free from smoke, smell or sediment. Camphene warranted not to impair by keeping.
Absolute Fluid; Druggist Alcohols and Phosgene Gas.
EDWARD F. CORFIELD,
Distiller and Lamp Manufacturer,
153 South 2d St., 3 doors above Spruce, Philada.
Aug 10, 1850 31-6mo

Book Bindery.

THE SUBSCRIBER HAS ENLARGED HIS BOOK Bindery, and removed to Market street, where he is now prepared to do all kinds of Binding in the best style, at the lowest rates, by the single Book or by the hundred or thousand.
All kinds of Blank Work manufactured to order at short notice B. BANNAN,
Printer, Publisher and Binder.
Pottsville, Aug 31, 1850 35-

Books! Books! Books!

5000 VOLUMES.—THE SUBSCRIBER is now receiving from Trade Sale, a very large lot of School Books of all kinds used, Miscellaneous Books in great variety; Juvenile Books, an elegant assortment; The Poets, in beautiful binding; 50 Gross Almanacs for 1851, assorted. These Books were purchased on the same terms the Wholesale Booksellers purchase in our cities, and we are prepared to sell as cheap as they can be purchased in Philadelphia or New York.
B. BANNAN,
Cheap Bookseller, Publisher, and Stationer.
October 5 40—

PENNSYLVANIA BOOKS.

TICKNOR'S COLUMBIAN SERIES OF SCHOOL BOOKS. 1. "Tabb Book," for the younger classes. This little book contains the table of the six pie and compound rules, including a variety of other tables, intended expressly for the use of those just commencing the study of numbers, and is considered the best book of the kind that has ever been offered to the public.
2. "Young's Columbian Calculator."—This is a Primary Arithmetic, embracing all the rules to the Single Rule of Three inclusive, with about 900 questions for solution, adapted to the American currency This volume is acknowledged by those who have used it to be far superior to any Primary Arithmetic that has ever been issued by the American press.
3. "A Key to the Youth's Calculator," in which the solution of the questions are given in full, for the use of teachers.
4. "Columbian Calculator."—It is unanimously admitted, by the most experienced and competent teachers, that this volume is second to no other work of the kind, in fact, the "*Standard Arithmetic of the Union*." It contains about 2200 questions for solution, a large amount of *practical mensuration*, and the *first* work of the kind that was ever published, as *purely American*, and *exclusively* adapted to *our own currency*.
5. "A Key to the Columbian Calculator," including a variety of miscellaneous matter, in mensuration, fractions, &c., for the use of teachers.
6. "Columbian Spelling-Book."—The arrangement of this book is different from those in use; the lessons are introduced so as to make it *progressive*, leading the pupil forward gradually from the most simple words, to those more difficult, so that in a short space of time he will be able to master any lesson in the book.
7. "Treatise on Mensuration, on the Square and Triangle."—This volume is much simplified when compared with other works of the kind, in the *omission* of the more objectionable parts of the *old books*, and the *introduction* of *valuable practical matter* in relation to the daily occurrences of life; adapted to the use of schools and every business-man in the community.
8. "A Key to the Mensuration," in which all the examples are given in full.
These Books, and particularly the Geometry and Mensuration, were prepared expressly for the Public Schools of this country. They are *easier, cheaper* and of a more *practical character*, than any other works of the kind published in the United States.
They have already been recommended by upwards of 500 Professors and Teachers throughout the country. For sale Wholesale and Retail by
B. BANNAN, Pottsville.
Oct. 19, 1850 42—

LINN, SMITH, & Co.,

NO. 213 MARKET ST., PHILAD'A.—WHOLESALE Druggists, and dealers in Drugs, Medicines, Chemicals, Surgical and Obsterical Instruments, Medical Chests, Medical Saddlebags, Patent Medicines, Paints, Oils, Window Glass, Varnishes, Dye-stuffs, Perfumery, &c., &c. Also, manufacturers of the celebrated Congress Writing Ink, and Ink Powder.—This Ink is unsurpassed in quality, having never failed to commend itself wherever it has been brought into use,—we are now prepared to furnish it of all colors, in bottles, from quart to one ounce, neatly packed in boxes from one to three dozen each.
L. S. & Co., have at all times a complete assortment of every article in their line, to which they invite the attention of Druggists and Country Merchants. In the selection and preparation of their articles, they spare no pains to have them of undoubted qualities, so that they feel prepared to fill the orders of those who wish *pure* Drugs, in a manner which they feel confident will prove satisfactory—they are also careful as to the style of putting up and packing their goods, in order to insure their safe carriage to any point in the country. Orders by letter will at all times receive prompt and careful attention, and to the Drugging of respectability, our price current will be sent if requested.
[July 13, 1850 29 6mo

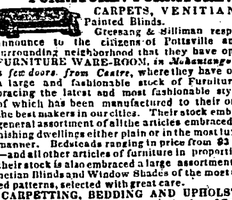

AGENTS—J. S. C. Martin, John G. Brown, Pottsville; Henry Shissler, Port Carbon; S. R. Dickson Schuylkill Haven; J. W. Gibbs, Minersville, and by storekeepers and merchants generally throughout the United States.
Proprietors Office No. 106 South 3d street, Philadelphia. JOHN K. ROWAND.
Oct. 19, 1850 42-3mo

Patent Lubricating Oil.

R. D. SCHOENER,

HAVING purchased the exclusive right for manufacturing and vending the Patent Tubricating Oil from P. S Devlan & Co., for Schuylkill, Dauphin, Lebanon, Columbia, Northumberland, Luzerne, Wyoming, Lycoming, Lehigh, Carbon and Northampton Counties, he announces to the public that he has commenced the manufacture of it in the Borough of Pottsville, where he will be happy to supply all orders promptly, and at the same rate it can be purchased from the Proprietors of the patent right. This oil was patented January 16th, 1849, and its superior excellence and cheapness has already given it the preference over all other oil in use, for all kinds of Stationary Machinery, Lo