AN IRISH MELODY.

By D. F. M'Carthy.

AIR—"Hush the Cat."

"Ah, sweet Kitty Neil; rise up from your wheel;
Your neat little foot will be weary from spinning;
Come trip down with me to the sycamore tree—
Half the parish is there, and the dance is beginning.
The sun is gone down, but the full harvest moon
Shines sweetly and cool on the dew-whitened valley,
While all the air rings with the soft, loving things
Each little bird sings in the green, shaded alley."

With a blush and a smile Kitty rose up the while,
Here's a fine in the glass, as she bound her hair glancing;
'Tis hard when a young lover sues,
So she couldn't but choose to—go off to the dancing.
And now on the green the glad groups are seen,
Each gay-hearted lad with the lass of his choosing;
And Pat, without fail, leads out sweet Kitty Neil—
Somehow, when he asked, she ne'er thought of refusing.

Now Felix Magee puts his pipes to his knee,
And with flourish so free sets each couple in motion;
With a cheer and a bound, the lads patter the ground—
The maids move round just like swans on the ocean.
Cheeks bright as the rose—feet light as the doe's,—
Now coyly retiring, now boldly advancing;
Search the world all around, from the sky to the ground
No such sight can be found as an Irish lass dancing.

Sweet Kate! who would view your bright eyes of deep blue
Beaming humidly through their dark lashes so mildly
Your fair-turned arm, heaving breast, rounded form
Nor feel his heart warm, and his pulse throb wildly!
Poor Pat feels his heart, as he gazes, depart,
Subdued by the smart of such painful yet sweet love;
The sight leaves his eye as he cries, with a sigh,
"Dance light, for my heart it lies under your feet.

Wit and Humor.

A GOOD STORY.

Old Col. W——, formerly a well known character in one of our eastern cities, was remarkable for one passion out of the ordinary range of humanity, and that was for buying any lot of trumpery which came under the head of "Miscellaneous," for the reason that it could not be classified. Though close-fisted in general, he was continually throwing away his money in fives and tens on such trash. In this way he had filled all the old corners in his dwelling and outhouses with a collection of nondescript articles that would have puzzled a philosopher to tell what they were made for, or to what use they could be put. This, however, was a secondary consideration with the Colonel; for he seldom troubled his head about such articles after they were fairly housed. Not so with his wife, however, who was constantly remonstrating against these purchases, which served only to clutter up the house, and as food for the mirth of the domestics. But the Colonel, though he often submitted to these remonstrances of his better half, could not resist the passion: and so he went on adding, from week to week, to his heap of miscellanies. One day while sauntering down the street, he heard the rich full tone of the auctioneer, and of course stepped in to see what was being sold. On the floor he perceived a collection which looked as if it might have been purloined from the garret of some museum, and around which a motley-group were assembled; while on the counter stood the portly auctioneer, in the very height of a mock-indignant remonstrance with his audience.

"Nine dollars and ninety cents!" cried the auctioneer; "Gentlemen, it is a shame, it is barbarous to stand by and permit such a sacrifice of property! Nine dollars and ninety—good morning, Colonel! A magnificent lot of—of *antiques*—and all going for nine dollars and ninety cents. Gentlemen, you'll never see another such a lot; and all going—going—going for nine dollars and ninety cents. Colonel W——, can *you* permit such a sacrifice?" The Colonel glanced his eye over the lot, and then with a nod to the auctioneer, the Colonel lost no time in getting a cart, and having seen everything packed up and on their way to the house, he proceeded to his own store, chuckling within himself, that now, at least, he had made a bargain at which even his wife couldn't grumble.

In due time the Colonel was seated at the dinner table, when lifting his eyes, he observed a cloud on his wife's brow. "Well, my dear?" said he inquiringly. "Well?" repeated his wife; "it is not well, Mr. W.; I am vexed beyond endurance. You know C——, the auctioneer?" "Certainly," replied the Colonel, "and a very gentlemanly person he is too." "You may think so," rejoined the wife, "but I don't, and I will tell you why. A few days ago I gathered together all the trumpery with which you have been cluttering the house for the last twelve months, and sent it to him with orders to sell the lot immediately to the highest bidder for cash. He assured me he would do so in all this week, at farthest, and pay over the proceeds to my order. And here I have been congratulating myself on two things: first, on having got rid of an intolerable nuisance; and secondly, on receiving money enough to purchase that new velvet hat you promised me so long ago. And now, what do you think? This morning, about an hour ago, *the whole load came back again without a word of explanation!*" The Colonel looked blank for a moment, and then proceeded to clear up the mystery. But the good woman was pacified only by the promise of a ten dollar note beside that in the hands of the auctioneer: on condition, however, that she should never mention it. Of course she kept her word!

"POOR JERSEY."

The following incident took place not long since, on board one of the Mississippi steamers:—A party of gentlemen were conversing upon the all-absorbing topics of the unhappy differences existing between the North and South, and each one, of course, had something to say in favor of his own State. One of the gentlemen remarked that he belonged to Jersey, and was proceeding to show forth the merits of that much-abused portion of our Union, when he was interrupted by a jolly-looking customer, with a merry eye, and a somewhat elongated proboscis, with the interrogatory,

"Do you really belong to Jersey?"

"I do, indeed!" was the answer.

"Well, then, give me your hand. Ah! poor Jersey!" he continued, with a deep drawn sigh—"poor Jersey! Come, sir, what'll you take to drink! You are welcome to the very best that can be had on board this boat."

The gentleman, somewhat suprised, inquired the reason of the joker's esteem for Jerseymen. "It is not exactly esteem—the feeling I cherish towards those unfortunate people smacks more of compassion," he replied.

"Please explain yourself," said the Jerseyman, "I do not understand you."

"Well, then, the fact is," was the answer, "I believe that people from your State are about as apt to be dry as any class of men out, and I never met one in my life but was either too mean or too poor to buy a drink; so I make it a point to treat a Jerseyman whenever I meet one!"

A DUTCH STORY.

I and prother Honce, and two oder togs, vash out hunting next week, and we drove nine woodehucks into a stone heap, and kilt ten out ob de nine before tey got in.

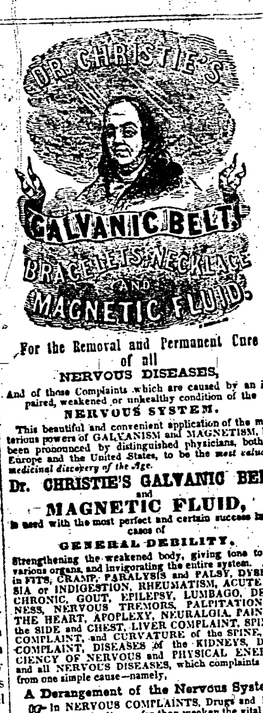

For the Removal and Permanent Cure of all NERVOUS DISEASES,

And of those Complaints which are caused by an impaired, weakened or unhealthy condition of the NERVOUS SYSTEM.

This beautiful and convenient application of the mysterious powers of GALVANISM and MAGNETISM, has been pronounced by distinguished physicians, both in Europe and the United States, to be the *most valuable medicinal discovery of the Age.*

Dr. CHRISTIE'S GALVANIC BELT and MAGNETIC FLUID,

is used with the most perfect and certain success in all cases of

GENERAL DEBILITY,

Strengthening the weakened body, giving tone to the various organs, and invigorating the entire system. Also in FITS, CRAMP, PARALYSIS and PALSY, DYSPEPSIA or INDIGESTION, RHEUMATISM, ACUTE and CHRONIC, GOUT, EPILEPSY, LUMBAGO, DEAFNESS, NERVOUS TREMORS, PALPITATION OF THE HEART, APOPLEXY, NEURALGIA PAINS in the SIDE and CHEST, LIVER COMPLAINT, SPINAL COMPLAINT, and CURVATURE of the SPINE, HIP COMPLAINT, DISEASES of the KIDNEYS, DEFICIENCY of NERVOUS and PHYSICAL ENERGY, and all NERVOUS DISEASES, which complaints arise from one simple cause—namely,

A Derangement of the Nervous System.

☞ In NERVOUS COMPLAINTS, Drugs and Medicines *increase the disease*, for the patient is already prostrated system; while under the strengthening, life-giving, vitalizing influence of Galvanism, as applied by this beautiful and wonderful discovery, the exhausted patient and weakened sufferer is restored to former health, strength, elasticity and vigor.

The great peculiarity and excellence of

Dr. Christie's Galvanic Curatives,

consists, in the fact that they arrest and cure disease by *outward application*, in place of the usual mode of drugging and physicking the patient, till exhausted Nature sinks hopelessly under the infliction.

They strengthen the whole system, equalize the circulation of the blood, promote the secretions, and never do the slightest injury under any circumstances. Since their introduction in the United States, only three years since more than

60,000 Persons

were benefited by their use, including all ages, classes and conditions, among which were a large number of ladies, who are peculiarly subject to Nervous Complaints, have been

ENTIRELY AND PERMANENTLY CURED,

when all hope of relief had been given up, and every thing else been tried in vain!

To illustrate the use of the **GALVANIC BELT,** suppose the case of a person afflicted with that bane of civilization, DYSPEPSIA, or any other Chronic or Nervous Disorder. In ordinary cases, complaints are taken, which, by their action on the nerves and muscles of the stomach, afford *temporary* relief, but which leave the patient in a lower state, and with injured faculties, after the action thus excited has ceased. Now compare this with the effect resulting from the application of the GALVANIC BELT. Take a Dyspeptic sufferer, even in the worst symptoms of an attack, and simply tie the Belt around the body, and bring the Magnetic Fluid as directed. In a short period the insensible perspiration will act as the positive element of the Belt, thereby causing a Galvanic circulation which will pass on to the negative, and hence back again to the positive, thus keeping up a continuous Galvanic circulation throughout the system. Thousands of the severe cases of DYSPEPSIA are PERMANENTLY CURED. A FEW DAYS IS OFTEN AMPLY SUFFICIENT TO ERADICATE THE DISEASE OF YEARS.

CERTIFICATES AND TESTIMONIALS

Of the most Unbounded Character.

From all parts of the Country could be given, sufficient to fill every column in this paper!

AN EXTRAORDINARY CASE,

which conclusively proves that

"Truth is stranger than Fiction."

CURE OF Rheumatism, Bronchitis and Dyspepsia.

REV. DR. LANDIS, A CLERGYMAN,

of New Jersey, of distinguished attainments and exalted reputation:—

SIDNEY, New Jersey, July 12, 1848.

DR. A. H. CHRISTIE—Dear Sir: You wish to know of me what benefit I have received from the use of your medical treatment whatever. About *fourteen* years since, in consequence of frequent exposure to the weather, in the discharge of my pastoral duties, I became subject to a severe Chronic Rheumatism, which for year after year, caused me indescribable anguish. Farther: in the winter of '45 and '46, in consequence of preaching a great deal in my own and various other churches in this region, I was attacked by the Bronchitis, which soon became so severe as to require an immediate suspension of my pastoral labors. *My nervous system was now thoroughly prostrated*, and my Bronchitis became worse, so also did my Dyspepsia and Rheumatic affection—thus evincing that these disorders were connected with each other through the medium of the Nervous System. In the whole pharmacopœia there seemed to be no remedial agent which could reach and recuperate my Nervous System; everything that I tried for this purpose had completely failed. At last I was led by my friends to examine your inventions, and (though with no very sanguine hopes of their efficiency,) I determined to try the effect of the application of the GALVANIC BELT AND NECKLACE, with the MAGNETIC FLUID. This was in June, 1846. TO MY GREAT ASTONISHMENT, IN TWO DAYS MY DYSPEPSIA HAD SENSIBLY DIMINISHED; IN THREE DAYS I WAS ENABLED TO RESUME MY PASTORAL LABORS; NOR HAVE I SINCE OMITTED A SINGLE SERVICE ON ACCOUNT OF THE BRONCHITIS; AND MY RHEUMATIC AFFECTION HAS ENTIRELY CEASED TO TROUBLE ME. Such is the wonderful and happy results of the experiment.

I have recommended the BELT and FLUID to many who have been likewise suffering from Neuralgic affections. They have tried them, WITH HAPPY RESULTS, I BELIEVE, IN EVERY CASE.

I am, dear sir, very respectfully yours,
ROBERT W. LANDIS.

DR. CHRISTIE'S GALVANIC NECKLACE

is used for all complaints affecting the Throat or Head, such as Bronchitis, Inflammation of the Throat, Nervous and Sick Headache, Dizziness of the Head, Neuralgia in the Face, Buzzing or Roaring in the Ears, Deafness, which is generally Nervous, and that distressed complaint, called Tic Doloreux.

Palsy and Paralysis.

All physicians acknowledge that these terrible diseases are caused by a *deficiency of Nervous Energy* in the affected limbs. DR. CHRISTIE'S Galvanic Articles will supply this deficient power, and a complete and entire cure is thus effected.

1000 Cases of Palsy and Paralysis

have been reported to DR. CHRISTIE and his Agents within the last two years, which have been entirely restored.

☞ CAP. ANDREW J. F. TOWNS of Brooklyn, N. Y., had not been able to walk a step for near four years, and was so helpless that he had to be fed. The most celebrated physicians gave him up. In five days after he commenced wearing the GALVANIC BELT, NECKLACE, AND BRACELETS, he walked across the room, and in three weeks he had perfectly recovered his health. Captain Tomes is seventy years of age.

Severe Deafness Cured.

The following is an extract from a letter lately received from a distinguished physician in the State of Virginia:

CHRISTIE, M. D.—*Dear Sir:* One of my patients, unknown to me, obtained your *Galvanic Belt and Necklace*, with the *Magnetic Fluid*, for a serious affection of Deafness. The case was that of a lady whose Nervous system was much disordered, and her general health poor. Much was done previously to the application of the Belt, but with very little success, and I feel it only right to tell you, that since she commenced wearing the Belt and using the Fluid, but a few weeks ago, she has ENTIRELY RECOVERED HER HEARING, and her general health is better than for several years."

☞ Every case of Deafness, if it be Nervous, as it generally is, can be cured by this wonderful remedy.

DR. CHRISTIE'S GALVANIC BRACELETS

Are found of vast service in cases of Convulsions or Fits, Spasmodic Complaints, and general Nervous Affections of the Head and upper extremities. Also in Palsy and Paralysis, and all diseases caused by a deficiency of power or Nervous Energy in the limbs or other organs of the body.

Tic Doloreux and Neuralgia.

These dreadful and agonizing complaints are immediately relieved by the application of the GALVANIC BELT, NECKLACE AND FLUID. The Belt diffuses the Electricity through the system; the Necklace has a local effect, and the Fluid acts directly upon the affected nerves. In these distressing afflictions the application NEVER FAILS.

☞ Many hundred Certificates from all parts of the country of the most extraordinary character can be given, if required.

☞ No trouble or inconvenience attends the use of *DR. CHRISTIE'S GALVANIC ARTICLES*, and they may be worn by the most feeble and delicate, with perfect ease and safety. In many cases the sensation attending their use is *highly pleasant and agreeable.* They can be sent to any part of the country.

Prices:

The Galvanic Belt, Three Dollars,
The Galvanic Necklace, Two Dollars.
The Galvanic Bracelets, One Dollar Each.
The Magnetic Fluid, One Dollar.

☞ The articles are accompanied by full and plain directions. Pamphlets with full particulars may be had of the authorized Agent.

PARTICULAR CAUTION.

☞ *Beware of Counterfeits and Worthless Imitations.*

D. C. MOREHEAD, M. D.,
GENERAL AGENT FOR THE UNITED STATES,
132 Broadway, New York.

For sale in Pottsville Pa., by the authorized Agent, JOHN G. BROWN,
Jan. 12, '50.—2-tl.] Druggist.

Mercer Jones,

Wholesale Looking-Glass, Whip, Brush, Comb, Basket and
WOODEN WARE STORE,

NO. 143 North Third Street, four doors above the Eagle Hotel, and directly opposite to James Kent & Santee's Dry Goods Store, between Race and Vine Sts. reets, Philadelphia.
March 23, 1850 12-6m

Cloth Store.

No. 8 North Second Street, three doors above Market
PHILADELPHIA.

NATHAN T. CLAPP,

INVITES the attention of his friends and others to his large and choice assortment of Cloths, Cassimeres; and Vestings, comprising in part:

French, Belgian, American and West of England } CLOTHS, of every shade and quality, a *large* ASSORTMENT.

SUMMER COATINGS.

Black and fancy colored Habit Cloths.
Super black and fancy colored Cashmaretts.
French Satin and check Cassimer Coatings.
Drap D'Ete's Summer and Croton Cloths.

PANTALOON STUFFS.

Super black French Cassimeres and Doeskins.
Fresh fancy and mix'd Cassimeres, every variety.
Merino Cassimeres, all colors and qualities.
Plaid and striped Cassimeres, in every variety.
White and fancy Linen Drillings, splendid styles.
Cords and Bonoroteens, of every quality.
Satinetts, all shades and qualities.

VESTINGS.

Super black Satin and Cashmere Vestings.
Splendid fancy Silk Vestings, new designs.
White and colored Marseilles, large assortment.
Drab Cloths and other Coach Trimmings.
With a great variety of Goods for Boys' wear.
Also, a large assortment of Tailors' Trimmings, for sale very low by the piece or at retail.

NATHAN T. CLAPP,
No 8 N Second St., 3 doors above Market.
March 23 1850 12-3m

The Tobacco Market.

WM. S. DOBBINS,

NO. 269 NORTH SECOND STREET,

HAS the largest and cheapest Tobacco Warehouse in Philadelphia. He has on hand, at present, over *two millions* of Cigars, from common to the best imported, the most of them are over two years old. If you want to buy good Cigars, try him once; he has 50 bales fine Cuba and Havana Leaf Tobacco. 100 hhds. of the best Mayaville, Kentucky and Maryland Leaf Tobacco.

125 boxes of the finest brands of Cavendish and Plug Tobacco.

25 boxes of the best old Black Fat Cavendish, not to be surpassed by any other for richness of flavor and good quality. A large stock of Smoking Tobacco, Pipes, &c., constantly on hand.

The subscriber has constantly employed over three hundred hands, to make Cigars, which enables him to sell more reasonably than any other house. All dealers are invited to call and examine his stock, at 269 North Second St., opposite the Golden Lamb Hotel, and 51 South Second St., one door above Chesnut, east side, Phila.
March 2, 1850. 9-6m

New Spring Goods.

GEORGE DEL.

No. 106 North Second Street—PHILADELPHIA.

HAS just received a large assortment of Goods, the following comprising a part:—Sun Glasses, Harmonicons, German Pipes, Snuff Boxes, Segar Cases, Dominoes, Cards, Violin Strings and Bridges, Canes, Slates and Pencils, Marbles, Jewsharps, &c., with a large assortment of TOYS and FANCY articles, at wholesale and retail at the lowest prices.
April 13. 15-3mo

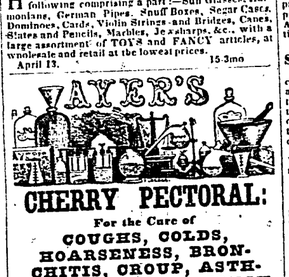

CHERRY PECTORAL.

For the Cure of

COUGHS, COLDS, HOARSENESS, BRONCHITIS, CROUP, ASTHMA, WHOOPING-COUGH AND CONSUMPTION.

THE annals of medical science, affording as they do ample proof of the power and value of many medicinal agents, have furnished no examples to compare with the salutary effects produced by "AYER'S CHERRY PECTORAL."

The remarkable cures of diseases of the Lungs which have been realized by its use, attested as they are by many prominent *professional* and physicians in this and foreign lands, should encourage the afflicted to lipemerere with the strong assurance that the use of the "CHERRY PECTORAL" will relieve and ultimately cure them.

We present to the public unsolicited testimonials from some of the first men in our country, upon whose judgment and experience implicit confidence may be placed.

DR. PERKINS, President Vermont Medical College, one of the most learned and intelligent physicians in the country, considers it a "foundation of rare excellence for the cure of that formidable disease, Consumption."

Norwich, April 26, 1846.

Dr. J. C. Ayer—Dear Sir:—Agreeable to the request of your agent, we will cheerfully state what we have known of the effects of your CHERRY PECTORAL, and they have been astonishing indeed. Mrs. Betsey Streeter had been afflicted with severe and relentless cough, which reduced her very low; so low that physicians with *Asthma, for three years*, and grew yearly worse, until the CHERRY PECTORAL has now removed the disease and he is as free from any of its symptoms as we are. The Rev. Mark Dane had been so severely attacked with the Bronchitis, as to disable him from his duties, and nothing had afforded him relief until I (Mr. Thorning) carried him a bottle of your PECTORAL, which cured him at once, and he now officiates as usual in his place.

These are three of the cases in which we have known it successful, but never to fail. We have great pleasure in rendering to these facts; and are, respected sir, your humble servants.

REV. DAVID THORNING
HON JOSEPH BATTLES.

Among the distinguished authorities who have given their names to recommend CHERRY PECTORAL, is the best remedy that is known for the Affections of the Lungs, are 'The London Lancet,' 'Canadian Journal of Medical Science,' 'Boston Medical and Surgical Journal,' 'Charleston (S. C.) Medical Review,' 'New Jersey Medical Reporter,' Prof. Webster, Harvard College; Prof. Bartlett, Transylvania University of Medicine; President Perkins, Vermont Medical College; Dr. Valentine Mott, N. York City; Parker Cleaveland, Bowdoin College; Prof. Butterfield, Willoughby College, Ohio; Prof. Braithwaite, Leeds (Eng.) Medical School; Sir Richard Kane, Queen's College, Ireland; Prof. Rosenbaum, Leipsic.

The public have but to know the virtues and astonishing success of the "CHERRY PECTORAL" in curing disease of the Lungs, when they will feel secure from these dangers, whenever this remedy can be obtained.

Prepared by J. C. AYER, Chemist, Lowell, Mass.

Sold in *Pottsville*, by JOHN G. BROWN; *Minersville*, J. R. FALLS; and Druggists generally.
March 30, 1850 13-1y

To the Sick and Afflicted.

CERTIFICATES AND TESTIMONIALS SUFficient to fill every column of this paper, can be produced, setting forth the wonderful virtues of Dr. Swayne's Compound Syrup of Wild Cherry.

The most common saying is, that I would not give one bottle of Dr. Swayne's Compound Syrup of Wild Cherry, for half a dozen of any other preparation. I have tried all the popular ones, but this stands unrivalled for the cure of the following diseases, viz:

Influenza, Coughs, Colds, Consumption, Spitting of Blood, Palpitation of the Heart, Whooping Cough, Tickling or rising sensation in the Throat, Bronchitis, Asthma or weakness of the Nervous System, or impaired Constitution from any cause, and to prevent persons from falling into a decline, this medicine has not its equal.

And when too much calomel or quinine has been given, this medicine will prevent its evil effects on the mouth, and repair the biliary functions.

ANOTHER HOST CERTIFICATE.

Mr. Edward Hannon, Engineer at Mr. Pettit's Factory, corner of Ninth and Wallace Streets, Spring Garden.—More substantial evidence of the wonderful curative properties of Dr. Swayne's Compound Syrup of Wild Cherry.

Philadelphia, April 15, 1850.

Dr. Swayne.—Dear Sir—Being severely afflicted with a violent cold and cough, which settled upon my lungs, attended with great debility, soreness in my side; that I could scarcely breathe, spitting blood, no appetite, could get no rest at night, owing to the severity of my cough, would spit as much as a pint of blood at a time. This mournful state of things continued until I almost despaired of being cured, having tried physicians and numerous things without relief; but having heard of the great virtues of your Compound Syrup of Wild Cherry, and its being approved of by physicians of the first eminence, I concluded to make trial of it, and am happy to state that three bottles performed a perfect cure; my sleep is now undisturbed and sweet, and I firmly believe that to your medicine I am indebted for this great cure. I shall be glad to communicate with any person on the subject who may be pleased to call on me, and corroborate what I have said in the above certificate, at the Factory or my residence.

Yours, most respectfully,
ED. HANSON, 13 Wells' Row.

Eighth Street, four doors above Spring Garden.

The above certificate is from a man well known by a large portion of our citizens. Those who doubt the truth of it, are invited to call and satisfy themselves, that it is another voluntary, disinterested, and living witness to the great virtues of Dr. Swayne's Compound Syrup of Wild Cherry.

Clergymen, Auctioneers, and all Public Speakers say that Dr. Swayne's Wild Cherry gives that vigor to the voice that cannot be obtained from any other article.

To Elderly Persons.—Many healthy aged individuals who know the value of Dr. Swayne's Compound Syrup of Wild Cherry, make it a rule to take it two or three times a week, by which they remove the causes that produce disease, preserve their health and keep off the infirmities of age.

Very Important Caution.—The genuine article is prepared only by Dr. Swayne, Inventor and Sole Proprietor, corner of Eighth and Race Sts., Philadelphia. All Wild Cherry preparations being "positively fictitious and counterfeit" without his signature.

Swayne's Celebrated Vermifuge

"A safe, pleasant and effectual remedy for worms, dyspepsia, cholera morbus, sickly or dyspeptic children or adults, and the most useful family medicine ever offered to the public." The only one that is pleasant to the taste, has proved its virtues in thousands of cases, not only in the great destruction of worms, but in restoring the sickly and dyspeptic child to health and vigor, when all other remedies have had no good effect.

Beware of Mistakes! Remember, Dr. Swayne's Vermifuge is now put up in square bottles. See that the name is spelt correctly, Swayne.

DR. SWAYNE'S SUGAR-COATED SARSAPARILLA AND EXTRACT TAR PILLS.

Far superior to any pill of the present day.—These pills are compounded of various vegetable substances, the result of long and laborious investigation, and the high they have taken of the public favor, and the cures they have performed since they were introduced, is unprecedented in the history of medicine. Unlike most other Pills, they neither gripe, produce nausea, or any other unpleasant sensation, they invigorate and strengthen the bowels and stomach, and have a better effect than these for monthly irregularities which occasionally happen to women.

The above valuable medicines are prepared only by Dr SWAYNE, No. 1, N. W. corner of EIGHTH and RACE Streets, Philadelphia.

AGENTS FOR SCHUYLKILL COUNTY.

JOHN G. BROWN, } Pottsville, Pa.
J. CURTIS C. HUGHES, }
J. S. C. MARTIN,
JAMES R. FALLS, } Minersville.
JOHN W. GIBBS, }
C. & G. HUSTZINGER, Schuylkill Haven; H. SHESLER, Port Carbon; REDDY & REDD, L. Mahantango; John Otto, Taylorville; J. H. ALTER, Tuscarora; E. J. Otto, Taylorville; J. H. ALTER, Tuscarora; E. J. Fry, Tamaqua; GEO. REIFSNYDER, New Castle; W. Montelius, St. Clair; MYER & SULLIVAN, Patterson; PAUL BAER, Pinegrove; EVAN L. KRANDT, Tremont; CHAS. FRALEY (Gowlsburg); CONNER, HUNAN & LITTENSALER, New Philadelphia; S. HOFFMAN, Pittsburg Landing; J. STANTON, McKeansburg, and by most all Storekeepers in the adjacent counties.
Feb 23, 1850 8-1y

Liver Complaint,

JAUNDICE, DYSPEPSIA, CHRONIC OR NERVOUS DEBILITY, DISEASE OF THE KIDNEYS.

And all diseases arising from a disordered Liver or Stomach, such as constipation, inward piles, fullness, or blood to the head, acidity of the stomach, nausea, heartburn, disgust for food, fullness or weight in the stomach, sour eructations, sinking or fluttering at the pit of the stomach, swimming of the head, hurried and difficult breathing, fluttering at the heart, choking or suffocating sensations when in a lying posture, dimness of vision, dots or webs before the sight, fever and dull pain in the head, languidness, depression of spirits, can be effectually cured by

DR. HOOFLAND'S CELEBRATED GERMAN BITTERS,

Prepared by C. M. Jackson, at the German Medicine Store, No. 120 Arch Street, Philadelphia.

Their power over the diseases for which they are recommended is not excelled, if equalled, by any other preparation in the U. States, as the cures attest, in many cases after skillful physicians had failed.

These Bitters are worthy the attention of invalids. Possessing great virtues in the rectification of diseases of the Liver and lesser glands, exercising the most searching powers in the removal of obstructions of the digestive organs, they are, withal, safe, certain and pleasant.

READ AND BE CONVINCED.—The Hon. Charles D. Hinchler, Editor of the Camden *Democrat*, the best paper in West Jersey, says, July 21:—"Hoofland's German Bitters.—We have seen many flattering notices of this celebrated medicine, and hearing of the fame, induced us to make inquiry respecting its merits; from inquiry we were persuaded to use it, and must say we found it specific in its action upon diseases of the Liver and its tributaries. We have no doubt its influence in cases upon nervous prostration is really surprising. It calms and strengthens the nerves, bringing them into action with a power, which we have seldom seen."

"If this medicine were more generally used, we are satisfied there would be less sickness, as from the stomach, liver and nervous system, the great majority of real and imaginary diseases emanate. Have them in a healthy condition, and you can bid defiance to epidemics generally. This extraordinary medicine we would recommend to our readers and friends, to give it a trial—it will then recommend itself. It should, in fact, be in every family. No other medicine can produce such evidences of merit."

From the Boston Bee.]

The editor said, Dec. 23d:—"Dr. Hoofland's celebrated German Bitters, for the cure of liver complaint, jaundice, dyspepsia, nervous debility, is deservedly one of the most popular medicines of the day. These Bitters have been used by thousands, and a friend at our elbow says he has himself received an effectual and permanent cure of Liver Complaint from the use of this remedy. We are convinced that, in the use of these Bitters, the patient constantly gains strength from the very first, and a permanent recovery is certain. They are pleasant in taste and smell, and can be used by persons with the most delicate stomachs with safety, under any circumstances. We are speaking from experience and to the afflicted we advise their use."

Scott's Weekly, one of the best literary papers published, says, July 25th:—"Dr Hoofland's German Bitters, manufactured by Dr. Jackson, are now recommended by some of the most prominent members of the faculty as a specific remedy in cases of female weakness. As such is the case, we would advise all mothers to obtain a bottle, and thus save themselves much sickness. Persons of debilitated constitutions will find these Bitters advantageous to their health, as we know from experience the salutary effect they have upon weak systems."

Judge M. M. Noah, a gentleman with great scientific and literary attainments, said in his New York *Weekly Messenger*, January 6, 1850:—Dr. Hoofland's German Bitters.—Here is a preparation which the leading presses in the Union appear to be unanimous in recommending, and the reason is obvious. It is made after a prescription furnished by the late Dr Christoph Wilhelm Hoofland, Physician of the University of Jena, Private Physician to the King of Prussia, and one of the greatest medical writers Germany has ever produced. He was emphatically the enemy of humbug, and therefore a medicine of which he was the inventor and endorser may be confidently relied on. He specially recommended it in liver complaint, dyspepsia, debility, weakness, acidity of the stomach, constipation, and all complaints arising from a disordered condition of the stomach, the liver and the intestines. Nine Philadelphia papers express their conviction of its excellence, and several of the editors speak of its effects from their own individual experience. Under these circumstances, we feel warranted, not only in calling the attention of our readers to the present proprietor's (Dr. C. M. Jackson's) preparation, but in recommending the article to all afflicted."

MORE EVIDENCE.

The Philadelphia *Saturday Gazette*, the best family newspaper published in the United States, the editor says of Dr. Hoofland's German Bitters.—"It is scarcely that we recommend what are termed Patent Medicines to the confidence and patronage of our readers; and, therefore, when we recommend Dr. Hoofland's German Bitters, we wish it to be distinctly understood that we are not speaking of the nostrums of the day that are noised about for a brief period and then forgotten when they have done their guilty work of poisoning, but of a medicine long established, universally prized, and which has met the hearty approval of the Reality itself."

Evidence upon evidence has been received (like the foregoing) from all sections of the Union, for last three years, and the strongest testimony in its favor is, that there is more of it used in the practice of the regular Physicians of Philadelphia than all the other nostrums combined, a fact that can easily be established, and fully proving that a scientific preparation will meet with their quiet approval when presented even in this form.

That this medicine will cure Liver Complaint and Dyspepsia, no one can doubt, after using it as directed. Its operation is gentle and effectual. It acts specifically upon the stomach and liver—it is preferable to calomel in all bilious diseases—its effect is immediate. They can be administered to female or infant with safety and reliable benefit, in any case.

BEWARE OF COUNTERFEITS.

This medicine has attained that high character which is necessary for all medicine—to attain it, unprincipled speculators to put forth a spurious article at the risk of the lives of those whom are innocently deceived. Look well to the marks of the genuine. They have the written signature of C. M. JACKSON upon the wrapper, and the name blown in the bottle, *without which they are spurious.*

For sale, wholesale and retail, at the German Medicine Store, No. 120 Arch Street, one door below 6th, (late of 276 Race St.) Philadelphia, and by respectable dealers generally throughout the country. Also for sale by J. BROWN, Druggist, Pottsville, Pa.
June 8, 1850 23-1y

Ice. Ice, Ice.

THE SUBSCRIBER IS PREPARED TO SUPPLY fine Spring Water Ice, at the following low rates: Per bushel, 62½ cents; per week, half peck each morning, 62½ cents; per week, quarter peck each morning, 37½ cents. Terms:—Collection will be made every two weeks.

BENJAMIN WELLER.
June 22, 1850. 25-6t

Astrology, Astronomy, Threnology and Geomancy.

BY PROF C. W. ROBACK, OF SWEDEN.

Office, No. 73, Locust street, above Eighth, Opposite the Musical Fund Hall—PHILADELPHIA.

$25,000 Having been Won

BY my numerous friends on the late Presidential Elections, should convince those skeptical persons who talk of Astrology, that no such thing as FAIL is or has been known by the eminent and distinguished Astronomer and Astrologer, C. W. ROBACK, during his experience of over a quarter of a century. Do you doubt predestination? Then why not every man gain the celebrity of General Taylor, a Daniel Webster, or a Henry Clay? And yet there are some who are foolish enough to doubt that a man may be born with the power to see into future events. How can it be possible that the destiny of man should be destined by the mere shuffling of a pack of cards? and yet there are thousands who allow themselves, with open mouths, to swallow the greasy words of some old woman, whose frequent skill consists in filling them with wonders that are most difficult for the digestion of others who are more credulous, yet more scientific. It is such that bring discredit on a profession that has been acknowledged to be a science of the highest order, from time immemorial, and is the only profession that has holy authority to sustain it. The high respect which General Taylor, and Charles John Bernadotte, late King of Sweden, had for Astrology, is shown by their letters for their Nativities to the subscriber, which it will give him great pleasure in showing to to those who favor him with a call.

In addition to his power to foresee future events, he has the power to give such information as will effectually redeem such as are given to the too free use of the bottle. He is also capable of curing diseases heretofore considered incurable in this country by the ordinary medicines, and wishes all to give him a call who have been given up by their physicians and wish to be cured. He will warrant a cure in all cases, and will make no charge except for the conjurations he shall make use of in his office. He is often asked what a Nativity is? He answers, according to Geomancy, proof of the seven points in the science of Astrology, that it is a Horoscope of the future events of a person's life, carefully calculated and transcribed on paper, containing an account of all the lucky and unlucky days in the months and years of the person's life for whom it is cast; by which means thousands in this country and elsewhere have been prevented from misfortunes that had been hidden in the womb of futurity, by referring to their Nativity before entering on any speculation of business or pleasure. It should be the duty of everyone as their almanac for life. A Nativity of an individual can only forwarn the possessor of troubles that are in future for him; those who are involved in present difficulties of any kind must wait on the subscriber in person or by letter, who is prepared to exert his secret influence for their immediate benefit. The results of various vegetable infusions, and all undertakings in which there is a risk involved; he also makes use of his power for the restoration of stolen or lost property, which he has used for the advantage of thousands in this city and elsewhere. Who can doubt a gentleman's abilities, who has had the honor to be called on and consulted with by all the crowned heads of Europe, and enjoys a higher reputation as an Astrologer than any one living?

☞ He can be consulted with at his Office, or by letter, if pre-paid, and he is prepared to make use of his power on any of the following topics:—Business of all descriptions; travelling by land or sea; courtships; advice given for their successful accomplishment; speculating in stocks, merchandize, or real estate; the recovering of legacies in dispute; the purchasing of tickets, and the safety of ships at sea. He also offers his services respecting health, wealth and marriage, love affairs, journeys, lawsuits, difficulty in business, fraud, sickness and death, past, present and future events, and in all the concerns of life, and invites all to call who are afflicted, unfortunate or mentally.

TERMS:

Ladies, 50 cents; Gentlemen, $1. Nativities calculated and read in full, according to the Oracles of Mentalme Rizna—Ladies, $1; Gentlemen, $1 50. Nativities calculated according to Geomancy, for Ladies, $2, in full, $3; Gentlemen, $3, in full, $5.

Persons at a distance can have their nativities drawn by sending the date of the day and their birth.

All letters containing the above fee will receive immediate attention, and nativities will be sent to any part of the United States, written on durable paper.

Office, No. 71 Locust street, between Eighth and Ninth, and Walnut and Spruce streets, opposite the Musical Fund Hall, Phila.

Office hours from 9 A. M. till 10 P. M.
C. W. ROBACH, Astrologer
Dec 8, 1849. 50-1y

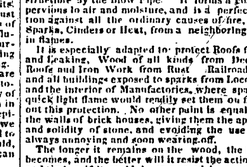

Anti-Pyric Paint.

FIRE, WATER & WEATHER PROOF.

SAVE YOUR INSURANCE!

THIS PAINT is the result of a long series of scientific experiments, and is totally different from any other ever offered to the public. It is composed of materials entirely fire-proof, being scarcely *combustible* by the Blow Pipe. It forms a coating impervious to air and moisture, and is a perfect protection against the ravages of fire, water, and weather. Sparks, Cinders or Heat, from a neighboring building or flames.

It is especially adapted to protect Roofs from Fire and Leaking. Wood of all kinds from Decay. Tin Roofs and Iron Work from Rust. Railroad Bridges and all buildings exposed to sparks from Locomotives, and the interior of Manufacturing Establishments, where quick light flame would readily set them on fire without this protection. No other paint is equal to it for the walls of brick houses, giving them the appearance and solidity of stone, and avoiding the use of sand, always annoying and soon wearing off.

The longer it remains on the wood, the harder it becomes, and the better it will resist the action of fire; and timber, if it could be immersed in a solution of it, would, in a little time, be petrified to stone.

It has no line and never cracks.

It hardens by drying and never peels off.