The Coal Trade for 1847.

The quantity sent this week by Rail Road is 28,616 09 —by Canal 6,670 07—in all, 35,316 16 tons. Total by Rail Road 467,321 09—do by Canal 43,682 12.

The quantity by Rail Road this week, is about 1600 tons less than last week—and the quantity by Canal has been increased about 500 tons.

It will be observed by the following notice that the rates of toll and transportation will be advanced on the Railroad after the first of July ten cents per ton, with a prospective monthly increase of ten cents afterwards.

Office of the Philada. & Reading R. R. Co. Philadelphia, May 26th, 1847.

NOTICE is hereby given that on and after the first day of July next, the rates on coal transported by this Company will be as follows, viz:—

From Mount Carbon to Richmond,	$1 20 per ton.
" Schuylkill Haven, "	1 40 "
" Port Clinton, "	1 20 "

An advance of ten cents per ton, will be charged on each successive month between the above points until further notice. By order of the Board of Managers

May 29—22 S. BRADFORD, Secretary.

The freights by Canal continue the same—70 cents to Philadelphia and $1 80 to New York.

Vessels are coming in but the supply is not sufficient to carry off the coal. Freights have an upward tendency. We quote:

To New York,	$1 30 a $1 37
To Boston,	2 25 a 2 37½
To New Bedford,	1 75
To Providence,	1 75 a 1 80
To Fall River,	1 75
To Portsmouth, N. H.,	2 37½
To Hartford,	2 00 a 2 25
To Albany,	1 50 a 1 62½
To Troy,	1 50 a 1 62½

The price of White Ash lump coal on hand is from $3.50 to $3,62½. The prices for other descriptions remain *the same as reported*

Sent for the week ending on Thursday Evening last—

RAIL ROAD.			CANAL.		
	WEEK.	TOTAL.	WEEK.	TOTAL.	
P. Carbon,	10,855 04	181,280 14	5,998 08	31,819 06	
Pottsville,	5,522 00	79,522 15			
S. Haven,	11,026 10	199,720 14	1,401 19	11,153 06	
P. Clinton,	1 202 15	21,657 03		680 00	
	28,616 09	467,321 09	6,670 07	43,682 12	
		43,682 12			
Total R.R.& Canal		511,004 01			

RATES OF TOLL AND TRANSPORTATION ON RAIL ROAD, TO JULY 1, 1847.

From	Mt. Carbon.	Sch. Haven	Pt Clinton.
To Philadelphia,	$1 50	$1 40	$1 25
To Richmond	1 40	1 30	1 10

RATES OF TOLL BY CANAL, TO JUNE 1, 1848.

From Mt. Carbon.	S. Haven.	P. Clinton.
To Philadelphia, 64 cts.	60 cts.	52 cts.

LEHIGH COAL TRADE.

For the week ending May 29, 1847.

	WEEK.	TOTAL.
Summit Mine	2,111 15	36,699 17
Rhume Run	5,362 06	33,269 11
Beaver Meadow	3,438 19	24,007 18
Summit	792 05	4,006 06
Hazleton	4,026 06	22,407 07
Buckmountain Co.	2,319 17	10,483 03
Wyoming	311 03	1,660 11
	18,400 16	133,244 13

MILL CREEK RAIL ROAD.

The following is the amount of coal passed over the Mill Creek Rail Road, for the last six days.

Per last report	6,629 09	Tons.
	75,273 03	"
Total	81,902 12	"

GEORGE HADESTY, Collector.

SCHUYLKILL VALLEY RAIL ROAD.

Amount of coal transported over the Schuylkill Valley Rail Road, for the week ending Saturday evening last.

	9,621 10	Tons.
Per last report	95,061 07	"
Total	104,685 17	"

JESSE TURNER, Collector.

MOUNT CARBON & PORT CARBON RAIL ROAD

Amount of Coal transported over the Mount Carbon & Port Carbon Rail Road, for the week ending on Saturday evening last.

	12,384 03	Tons.
Per last report	166,351 12	"
Total	178,735 15	"

JESSE TURNER, Collector.

MINE HILL & SCHUYLKILL HAVEN RAILROAD.

The following is the amount of Coal transported over this road for the week ending on Wednesday last

	12,516 18	Tons.
Per last report.	188,559 16	"
Total	201,071 14	"

WILLIAM NEWELL, Collector.

MOUNT CARBON RAIL ROAD.

Amount of Coal transported over this Road for the week ending on Thursday evening last.

	6,138.00	Tons
Per last report	66,659 06	"
Total	72,797 06	"

N. CLEAVER, Collector.

PINEGROVE COAL TRADE.

Amount of coal transported on the Union Canal Rail Road, for the week ending May 27th.

	Tons.	C. wt.	qrs.
	2,106	12	0
Per last report	14,109	16	1
Total	16,206	8	1

Amount transported on Swatara Rail Road from 16th to 31st May, (inclusive.)

	Tons.	C. wt.	qrs.
	2,747	5	3
Per last report	7,718	1	3
Total	10,465	7	2

V. L. CONRAD, Collector.

LACKAWANA COAL TRADE.

The quantity of Coal sent to Market for the week ending May 22nd. 11,176

Total for the season, 46,038

For Sale.

100 TONS of Rail Road Iron, 2½ X ½, suitable to relay, also 50 tons of new splicing plates, suitable for 2½ or 2¼ flat Rail Road iron.

Constantly on hand, new Rail Road iron, 1½, 2, 2½, and 2½ inches wide, by ROBBINS & ERICKSON, Rolling Mill, Kensington, Philada.

Philada., June 5, 1847 23—3t

WHOLESALE!

Book and Stationery Store.

WE have completed our arrangements with manufacturers and publishers to open a wholesale Book and Stationery Store in Pottsville, where will always be kept on hand a large assortment of

SCHOOL & MISCELLANEOUS BOOKS.

Blank Books of every description, very cheap, notwithstanding paper is advancing in price.

Stationery in quantities.

Good Ruled Paper as low as $1 40 a $1 50 per Ream.

Paper Hangings very low, new & beautiful patterns.

☞ Country Merchants and small dealers supplied on *better terms than in Philadelphia, at*

BANNAN'S

Wholesale Book & Stationery Store, Pottsville.

☞ Lists of Books not on hand furnished in a day or two. June 5 22—

By Livingston & Co's. Express.

BANNAN'S WEEKLY BUDGET OF

New Books,

Marriage, by Miss Ferrier,	25
Ellen Munroe, last part,	25
Ottawah, first part,	25
Mexico, as it was and is, part 4,	25
The Brigantine,	25
Wagner the Wehr-Wolf,	25
Dombey & Daughter,	25
Witch of the Wave,	25
Beautiful Widow, by T. S. Arthur,	25
Greatest Plague of Life, part 3,	12½
Scourge of the Ocean,	25
Washington & his Generals, by Lippard, parts 1 & 2	25
Count of Morin, or Woman's Revenge.	50
St. Giles & St. John, complete,	37½
Pictorial Saturday Courier,	12½
Do Brother Jonathan,	12½
Do Yankee Doodle,	6¼

Together with all the late publications just received and for sale wholesale and retail at BANNAN'S

June 5 23— Book and Periodical Store.

75 FAMILY BIBLES of various patterns and binding, gilt edged and plain, ranging in price from 90 cents to $20, just received and for sale at

June 5 23— BANNAN'S Wholesale Bookstore.

SILVER SPECTACLES.—An assortment of McAllister's Silver and German Silver Spectacles just received and for sale at BANNAN'S

June 5 23— Fancy Store, Pottsville.

Dahlias.

A FEW choice Dahlias sprouted in pots ready for sale at [June 5 23] BANNAN'S Seed Store.

Mathematical Instruments, Thermometers, &c.

JUST received a very fine assortment of Mathematical Instruments and Thermometers from McAllister's establishment, which are acknowledged to be superior to any in the market, and which will be sold very low at BANNAN'S Cheap Book & Stationery Store.

☞ Also a lot of Magnets. ☜ 22—

Pictorial Brother Jonathan,

FOR July. A large supply of this paper just received and for sale by the 100 or single copy at

BANNAN'S Periodical & Paper Store.

☞ Newsmen and others supplied. ☜

May 29, 1847 22—

HOUGH'S PATENT SKIRTS of superior quality, just received and for sale by

May 29 22 J. M. BEATTY & Co.

For Sale Cheap.

THE subscriber offers for sale 133 acres of land, situated half a mile from Rohrsburg, Columbia county, with a good frame house and barn, a first rate Apple orchard of SELECT FRUIT, the whole in an excellent state of cultivation. The above will be sold CHEAP, and terms made known on application to

DANIEL SMITH, on the premises.

May 29, 1847 22—2mo*

To Milliners.

JUST received by J. Morgan from the manufacturers, several cases of bonnets, consisting of China Pearl, Rough and Ready, Paris Coburg, Verona, Verona Pearl, Neopolitan Lace, Fancy Lace, Rutland Pearl, French Lace, Coburg, and a variety of other styles, all of which will be sold wholesale, at manufacturers' prices.

May 29, 1846 22—

For Sale.

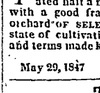

A FARM in Northumberland county, 3½ miles above the Bear Gap, on the Centre turnpike, containing 101 acres more or less, in a good state of cultivation, with excellent improvements. About 70 acres are cleared, the balance is woodland. The above described premises will be sold cheap upon accommodating terms *to suit the purchaser*, or will be exchanged for property in Pottsville. For further particulars enquire at the Eagle Foundry, on the Railroad below Clemens & Parvin's Steam Mill. HENRY PORTER.

May 29, 1847 22—tf

FOR SALE,

A FIRST rate tract of timber land in Cattawissa Valley, on which is a good Saw Mill, lately erected and in full operation on Cattawissa Creek. There is another good water power on the tract, and a large portion of the land would be good for farming purposes. This property offers strong inducements to those who wish to go into the lumber and farming business, on accommodating terms. Apply to A. RUSSEL, Pottsville.

May 29 22—3t

Low Pressure Steam Engines.

THE engines of the fine steamer "Charles Carroll," of the Philadelphia & Baltimore Line, will be sold on reasonable terms for cash or approved security. The engines were built by the Messrs. Reeder, Baltimore, and always worked well. They will be sold together or separately, and with or without the "Walking beams."

DIMENSIONS AS FOLLOWS;

2 cylinders, 48½ inches in diameter, 6½ feet stroke, with air pumps, valves, liters; eccentrics, side pipes, pistons, and rods, crossheads, guides, &c. They are well adapted for Rolling Mills or Manufactories. An examination is invited. Apply by letter to

J. R. TRIMBLE, Wilmington, Del., or

G. H. HUDDELL, Agent, Philadelphia.

Wilmington, Del., May 29, 1847 22—1m

STOVES! STOVES!! STOVES!!!

THE undersigned respectfully beg leave to inform the public that they have commenced a stove foundry which is now in full operation, on Coal street, next to Henry Jenkins' Wire Screen Manufactory in Pottsville, and known as the Pottsville Stove Works: they would, therefore, call the attention of stove dealers of this region, and all others, to their stock of stoves, as they feel confident that they can supply them on as reasonable terms and with stoves of any pattern and equal in beauty and material to those purchased at the Philadelphia foundries.

N. B.—All kinds of castings done to order at the shortest notice and on the most reasonable terms.

HILL & WILLIAMS.

Pottsville, May 29, 1847 22—1yr

EXTENSIVE STOCK OF GOODS IN MINERSVILLE.

THE subscriber announces that he has associated his son with him, and that hereafter the mercantile business will be carried on under the firm of

HEILNER & SON.

At the large 3 story brick store in Minersville, Where will be found one of the most extensive and elegant stocks of goods ever offered for sale in Schuylkill county, consisting in part of

Cloths, Merinos, Cassimeres, Lawns, Vestings, Bareges, Summer Cloths Silks, Muslin de Laines Handkerchiefs, Hosiery, Linens, and Fancy Dry Goods.

Of all descriptions. Also a FRESH STOCK OF GROCERIES, consisting of Teas, Coffees, Sugars, and all articles in that branch of business, together with a good assortment of QUEENSWARE, all of which will be *sold cheap for cash.* S. HEILNER.

Minersville, May 29, 1847. 22—tf

DENTISTRY.

Dr. M. DEPUY, SURGEON DENTIST,

Market St., a few doors west of Centre St., North side,

May 21 1847 21—

WANTED.

10 CARPENTERS to work in a boat yard, to whom steady employment and good wages will be given and money weekly. Apply to

CHAS. STORER, Mount Carbon.

May 22, 1847. 21—3t*

Co-Partnership.

THE subscriber having taken his son into partnership with him in the Mercantile business, all persons having claims against him up to this date, will present them for settlement, and all persons indebted, are requested to make payment promptly, as it may save further trouble. S. HEILNER.

Minersville, May 22d, 1847. 21—3t

Wanted,

A ROOM to accommodate a small school, not very remote from the intersection of Centre and Mahontongo streets. Any person having such a room to rent for a few months, will please call at the York Store, in Morris' Addition to Pottsville. May 22 21—3t

Dissolution.

THE partnership heretofore existing between S. R. Dickson and Dr. M. Depuy, is dissolved this day by mutual consent. The business will be continued, at the same place, by Dr. M. Depuy.

S. R. DICKSON,

Dr. M. DEPUY.

May 22, 1847 21—

DE LANES FOR CHILDREN.—Small neat patterns M. De Lanes, for children, for sale by

May 21 22— J. M. BEATTY & Co.

Co-Partnership Notice.

GEORGE H. STICHTER having associated with him DANIEL L. ESTERLY in the Hardware business they will hereafter trade under the firm of STICHTER & ESTERLY, at the old stand corner of Centre and Market streets, where, by strict attention to business, they hope to merit the patronage heretofore extended to the old firm. Persons in want of Hardware and Iron would do well to call and examine their stock before purchasing, as they are determined to sell cheap

STICHTER & ESTERLY.

May 21 22—

INFORMATION IS WANTED OF JOHN HARRISON, a native of Ballybogin, County of Donegal, Ireland. A letter addressed to his sister, Mary Harrison, care of William Wray, Esq., Spring Garden, will be gratefully acknowledged.

May 15th, 1847. 20—2t

Found.

WAS found on the road near Cwmbwrla, a roll of Welsh Flannel which the owner can have by proving property and paying charges, by applying at the house of the subscriber, at Cwmbwrla.

BENJAMIN TITUS.

May 22 21—3t*

Gen. Taylor.

CORRECT portraits of Gen. Taylor, just received and for sale at BANNAN'S Wholesale Print Store:

May 29 22—

Weekly City Papers.

PERSONS in want of the weekly city papers, to sell can have them supplied every week by leaving their orders at BANNAN'S Cheap Periodical Store.

May 29 22—

100 REAMS Cap and Post ruled paper, for sale at BANNAN'S Wholesale Paper Store.

May 29—22

150 REAMS Superfine Wrapping and Blasting paper for sale at BANNAN'S Wholesale Paper Store.

May 29—22

Battle Prints, &c.

1000 BATTLE PRINTS, embracing the latest and some of which have never been offered in this neighborhood, beautifully executed, at $5 75 per hundred or 80 cents per dozen, which is lower than Philadelphia or New York prices, just received and for sale at BANNAN'S

Wholesale and retail Print Store, where also can be had the best Frames and Glass for Prints. Also Maps of Mexico &c., at $1 per dozen, wholesale. May 29

Perfumery!!.Perfumery!!!

JUST opened an elegant assortment of Roussell's celebrated Perfumery, embracing a general assortment, all of which will be sold cheap at BANNAN'S Perfumery Store.

Roussell's Cologne Water sold by the half pint, pint quart, or gallon, to accommodate those having toilette bottles. May 29 22—

Barr's Reports, Vol. III,

JUST published and for sale at BANNAN'S Law Book Store, Pottsville, price $4—where all Law Books not on hand can be obtained to order at publisher's prices, at short notice. May 21 22—

Sears' Large Type Quarto Bible.

THE PEOPLE'S PICTORIAL DOMESTIC BIBLE;

Being the Old & New Testaments,

ACCORDING TO THE AUTHORIZED VERSION;

ILLUSTRATED WITH 1000 ENGRAVINGS,

REPRESENTING *the Historical Events, Landscape Scenes, Antiquities, Costumes, Beasts, Birds, Insects, Plants, and Trees, Minerals, Coins, Medals,* Inscriptions, from the most authentic sources: with fifty thousand marginal references. To which is added *Ancient Chronology*, by Abraham Calovius, a summary of the whole Scripture, an accurate colored Copperplate of Palestine, a beautiful engraved Family Record, &c., &c. Price $6.

☞ The subscriber has been appointed agent for the sale of this Bible in Schuylkill County, and is now prepared to furnish them at Sears' prices, wholesale and retail at BANNAN'S

May 22 21 Book and Periodical store.

Norton & Hesser,

WHOLESALE & RETAIL DEALERS IN FLOUR, *FEED, & PROVISIONS,*

Corner of Coal and Norwegian sts., Pottsville.

May 15th, 1847. 20—

Notice to Bridge Builders.

SEALED proposals will be received at the office of the County Commissioners, at any time between the 12th of May and 14th of June, 1847, for the erecting of a covered bridge, over Mahonoy Creek, near Francis Yarnell's, in Barry township, Schuylkill County.

FREDERICK BECK,

GEORGE H. STICHTER,

LEWIS DREHER,

Commissioners.

Orwigsburg May 15th, 1847. 20—3t

MACKEREL, SHAD, SALMON, HERRINGS, HAMS & SIDES, SHOULDERS, LARD & CHEESE.

Constantly on hand and for sale by

J. PALMER & Co., Market street Wharf, Philada.

Philada., May 15th, 1847. 20—3mo

A CARD.

DR. FREDERICK SPECK, takes this method to announce to the citizens of Tremont and vicinity, that he is prepared to engage in the practice of his profession in all its branches, and at the same time, respectfully *solicits a share of their patronage.*

He can be found at Hipple's Hotel, in Tremont.

Tremont, May 15th, 1847. 20—1y

Davy's Safety Lamps.

THE subscriber has just received a supply of Safety Lamps, among which are a few of Upton & Robinson's Improved Safety Lamp, which is acknowledged to be the best and safest now in use in the mines in Europe. For sale at less prices than they can be imported, at BANNAN'S

pril 3 14 Cheap Book and Variety Store.

A Map of Palestine,

ARRANGED by Doct. Durbin, and published for the use of Sunday Schools and Private Families, by the Sunday School Union, price $1,25—just received and for sale at BANNAN'S

Sunday School Book-store.

Also, Maps of Jerusalem.

May 15th, 1847. 20—

BOOTS & SHOES

At the Old Stand, Centre Street, next door to the Pottsville House.

S. & J. FOSTER,

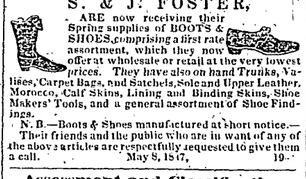

ARE now receiving their Spring supplies of BOOTS & SHOES, *comprising a first rate* assortment, which they now offer at wholesale or retail at the very lowest *prices. They have also on hand Trunks,* Valises, Carpet Bags, and Satchels, Sole and Upper Leather, Morocco, Calf Skins, Lining and Binding Skins, Shoe Makers' Tools, and a general assortment of Shoe Findings.

N. B.—Boots & Shoes manufactured at short notice.—Their friends and the public who are in want of any of the above articles are respectfully requested to give them a call. May 8, 1847. 19—

Assessment and Classification

OF the retailers of Foreign and Domestic Merchandize within the county of Schuylkill, May 22d, 1847.

Barry Township.	Class.	$ cts
Fred. Dengler	11	7 00
U. Mahantongo Tp.		
Elias Hepler	14	10 50
Alex. Hunger	14	10 50
Jno. W. Hepler	14	10 50
Gabriel Herb	14	10 50
Saml. M. West	14	10 50
John Kessler	14	10 50
Charles Kutz	14	10 50
L. Mahantongo Tp.		
Jacob Kauffman	11	10 50
Daniel Weist	14	10 50
Abraham Swenk	14	10 50
Benj'n Reedy	11	10 50
Colt, Donaldson, & Co.	14	7 00
Porter Township.		
Levi Pehler	14	10 50
Thomas Shool	14	10 50
Pine Grove Township.		
Eckert & Guilford	14	7 00
Wagonseller & Bonse	14	7 00
John Christ	14	7 00
Eckle & Barat	14	7 00
Borough of Pine Grove.		
Kutzmiller, Steese, & Co.	13	10 00
Reckle & Gardner	11	7 00
Wm. Graeff	14	7 00
Bechtel & Shoemaker	14	10 50
Heil & Bower	14	10 50
Paul Brant	14	10 50
Snyder, Barr & Co.	13	10 00
Wheeler & Miller	13	10 00
Branch Township.		
J. Cochlin	13	15 00
Jonas Kauffman	14	10 50
Manning Jones	11	7 00
Wm. Payne	11	15 00
Norwegian Township.		
Saml Gillingham	14	10 50
Geo. Reinsnyder	13	15 00
Thos. McDonough	14	10 50
Robert Adams & Co	13	10 00
William Price	14	10 50
Walter Lawton	12	12 50
Jos. Whitfield	12	18 75
Jus. Deuning	11	10 50
Wm. Robinson	14	7 00
Francis Timmons	14	3 50
Geo. Dougherty	14	10 50
L. Mattson & Co.	8	20 00
Bryan Mullen	14	7 00
Sol. Seligman	14	10 50
G. W Heisler & Co	14	7 00
James Neill	14	20 50
Mrs. James Laing	14	10 50
Alex. Wiley	14	10 50
Heilner, Straus & co	13	15 00
Henry Guiterman	14	7 00
Moritz Seligman	14	7 00
James Gilfellen	14	10 50
Jonathan Shriber	14	7 00
A Heebner & Son	11	22 50
D. S. Glenn	14	7 00
J. R. Kempton	14	7 00
Jno. C. Lewis	14	3 50
Charles Smith	14	7 00
Charles Brumm	14	10 50
S. Ward Borough of Pottsville.		
Benj. Bannan	13	10 00
Brady & Elliot	14	7 00
James Campbell	14	3 50
Andrew O'Brien	14	7 00
Geo. Gensler	14	7 00
Rodgers & Sinnickson	12	18 75
Jno. Jones	13	15 00
S. & J. Foster	13	10 00
Mrs. McCarty	14	7 00
Thomas Junge	14	7 00
Schloss & Brother	14	7 00
Fitz Allen Sanderson	14	7 00
Jno. W. Weber	14	7 00
Thos. D. Beatty	13	15 00
J. McBeatty & Co.	12	18 75
William Smith	14	3 50
Dennis Bradley	14	3 50
L. & R. Dorman.	14	7 00
Jos. Whitfield, 2d	14	10 50
Lawrentz Fisher	14	7 00
J. S. C. Marin	14	7 00
Lippincott & Taylor	13	10 00
Jno. H. Hill	13	10 00
Baker & Shultz	13	5 00
J. Silliman & Son	13	15 00
Henry Weber	14	7 00
H. A. Aechternacht	13	5 00
J. S. C. Martin, 2d	14	7 00
Miss M. McIlvain	14	7 00
Dennis Dunleevy	14	3 50
Henry Gressang.	14	3 50
T. Vail	11	7 00
Edward Yardley	14	7 00
Rob't Ramsey	11	7 00
C. H. Boyer	14	3 50
James Downey	13	15 00
F. Klinett	14	10 50
N. E. Ward Borough of Pottsville.		
Henry Shelly	13	5 00
Thomas Fender	14	7 00
Mrs Berryman	14	7 00
Jos Coatsworth	14	7 00
R. D. Shoener	13	10 00
Geo. H. Stichter	12	22 50
Foster & Daily	13	15 00
And. Gilmore	14	7 00
Geo. W. Slater	12	18 75
Jos. Yoder	14	7 00
Epting & Myers	14	7 00
Bowyn & Heihrington	14	7 00
Thos. Foster & Co.	14	3 50
T. C. & W. Pollock	12	12 50
E. W. McGinnis	13	10 00
Fred. Epting	11	7 00
Fox & Brothers	14	10 50
Jacob Hoefer	14	7 00
James G. Cochran	14	7 00
Wm. C. Leib	14	3 50
Sam'l. Hunzinger	14	10 50
Jas. Fecht & Co.	14	10 50
Bright & Pott	12	12 50
John Flood	14	10 50
Mrs. Seigner	14	7 00
Sam'l. T. Skeen	14	3 50
S. & R. R. Morris	12	18 75
Jos. Wollison	14	3 50
Jno. S. Morris	14	7 00
Jno. McGinnis	14	10 50
Milnes & Haywood	12	12 50
Chas. Moll	14	3 50
Patrick Fogerty	14	10 50
Leonard Stine	14	3 50
Shoener, Mann & Co.	14	10 50
Myer & Foggerty	14	7 00
Norton & Hesser	14	7 00
Sol. Hoover	14	3 50
Daniel Aurand	14	3 50
Schuylkill County, ss.		

IN pursuance of an Act of the General Assembly of the Commonwealth of Pennsylvania, the undersigned, Appraiser, appointed by the Commissioners of Schuylkill County, do certify that the foregoing list of Retailers of Foreign and Domestic Merchandize, are all those that came to my knowledge and that the same are classified and appraised. An appeal will be held by the Judges of the Court of Common Pleas for said county, at the Court House, in the Borough of Orwigsburg, on Monday, the 28th day of June, 1847. Witness my hand the 22d day of May, A. D., 1847.

R. WOODSIDE, Appraiser.

May 29, '47 22—3t

N. W. Ward Borough of Pottsville.	Class.	$ cts
Abm. St. Clair	14	3 50
Wm. Mortimer Jr.	11	10 50
Cichlens & Parvin	12	12 50
Jeremiah Nagle	14	3 50
Chas. W. Bidgway	11	7 00
B. T. Taylor	13	10 00
Rob't C. Green	14	7 00
Jno. Sillyman & co	13	15 00
Jno. G. Brown	14	7 00
Boas Smith	14	3 50
Wm. H. Hill	14	10 50
Oliver Dobson	14	7 00
E. Navarvalho	11	3 50
Saml Thompson	12	18 75
Geo. N. Shultz	14	10 50
Miss McCamels	11	7 00
James H. Kelly	11	7 00
Weed & Lessig	11	7 00
E. & E. Hammer	13	10 00
D. N. Heisler	11	7 00
Jno. M. Simms	14	3 50
Ruben Hains	14	3 50
Moses Strause	13	15 00
W. E. Boyer	14	3 50
Forrer & Seiler	14	3 50
Mrs. Margaret Philipps	14	3 50
S. Thompson, 2d	14	3 50
Charles Glanz	14	10 50
Rob't Smith	14	3 50
Thomas Fuld	14	3 50
Wm. Smith, 2d	14	7 00
Rob't Turner	14	7 00
D. A. Eagle	14	7 00
Jos. Morgan	14	7 00
August Mendleson	14	7 00
Alex. Morehead	14	7 00
D. Jones	14	3 50
Borough of Minersville.		
Schloss & Brother	14	3 50
Bast & Reppler	12	15 00
Isaac Altshuh	14	7 00
Elias Burkert	14	3 50
James B. Falls	14	7 00
Sam'l Heilner	11	22 50
Foster & Shissler	11	3 50
Siverer & Brother	13	15 00
Geo. Spencer	11	7 00
Wm. Thomas	14	7 00
Abm. Trout	14	7 00
Ephraim Dentzler	11	10 50
Taylor & McClenigan	13	15 00
Kupp & Stroup	14	7 00
John Troyer	14	7 00
Jacob Scheid	14	10 50
Geo. Cavena	14	10 50
J. H. & B. C Christ	14	7 00
C. B. DeForest	12	18 75
J. H. Ziegenfus	14	10 50
Jacob Serfil	14	7 00
Lewis Huffman	14	3 50
Wm. Burger	11	3 50
Jno. A. Steinberger	14	7 00
J. K. Brook	11	3 50
J. H. & B. C Christ	14	7 00
C. B. DeForest	12	18 75
J. H. Ziegenfus	14	10 50
Jacob Serfil	14	7 0
Lewis Huffman	14	3 50
Wm. Burger	11	3 50
Jno. A. Steinberger	14	7 00
J. K. Brook	11	3 50
Schuylkill Township		
James C. Oliver	11	15 00
E. W. McGinnis	12	12 50
Wm. H. Barlow	11	10 50
R. W. Spencer	14	7 00
Wm. Wallace	14	7 00
Thomas Jones	14	10 50
John Williams	11	10 50
John Mohar	11	10 50
Henry Koch & Son	14	10 50
Jacob Swartz	11	10 50
Sam'l M. Kepner	14	10 50
Gideon Wheistone	14	10 50
Union Township.		
Philip Kulp & Co.	14	10 50
Emanuel Strause	14	10 50
East Brunswig Tp.		
Geo. Drumheller	11	10 50
Boyer & Werner	14	10 50
Moritz Forrider	11	10 50
M. & J. Dreher	11	7 00
West Brunswig Tp.		
Jonas Robinhott	11	10 50
Sam'l Boyer	11	10 50
James Lyons	14	7 00
Wm. Moyer	14	3 50
Charles Keller	14	3 50
Sam'l K. Moyer	14	7 00
Borough of Orwigsburg		
Shoener & Garret	14	7 00
Jacob Huntzinger Jr.	12	18 75
Fred. Millet	11	3 50
Jos. Hammer	13	10 00
Andrew Essig	14	3 50
Fred. Beck	14	3 50
E. & E. Hammer	13	10 00
Geo. Burnhart	11	3 50
Bickel & Medlar	12	18 75
Manheim Township.		
Chas. Drumheller	14	10 50
C. B. DeForest	14	7 00
Borough of Schuylkill Haven.		
Bast & Lentz	13	15 00
Edwd. Hunzinger	13	15 00
C. & G. Hunzinger	13	15 00
B. F. Ketner & Co.	14	10 50
Levan & Kaufman	13	15 00
Kepler & Wilt	11	7 00
Dan'l Saylor	11	7 00
H. Shoemaker & Son	14	10 50
Geo. Wolfersberger	14	7 00
Krick & Deibert	11	3 50
G. Wunder.	14	7 00
Shultz & Leib	14	3 50
Huey & Snyder	14	3 50
Wm. Bass	14	10 50
Lewis C. Dougherly	14	10 00

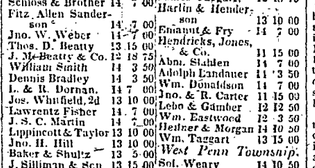

No. 3.—All those five story frame houses and 12 lots of ground, situate on the easterwardly side of Rail Road street, in Wynn's addition to Pottsville, bounded northwardly by land of Charles Lawton, eastwardly by Coal street, southwardly by other land of Charles Lawton, and westwardly by the said Rail Road street, being lots which are marked in the plan of Wynn's Addition to Pottsville, with the Nos. 16, 17, 18, 19, 20, 21, 22, 23, 24, 25, 26, and 27, lot No. 16, containing in width 31 feet, and the other lots containing in width 40 feet each, and all containing in length *or depth 159 feet, being the same premises which, by* sundry conveyances from Jonathan Wynn and others, *became vested in the said Charles Lawton.*

No. 4.—Three full, equal, undivided fourth parts, the whole into four equal parts, to be parted and divided of and in all that certain tract or parcel of land, situate, in the borough of Pottsville, county aforesaid, on which said tract of land a town plot has been laid out and called the eastern addition of Pottsville, bounded and described as follows:—Beginning at a post corner of *James House's lot; thence by the same north 26 de*grees, west 230 feet to a post, and south 54 degrees, west 120 feet to a post; thence by Alter's addition and Eli Cake's lot, north 30 degrees, west 490 feet to a post; thence by Eli Cake's lot south 54 degrees, west 475 feet to a post; thence by land now or late of Jonathan Wynn, north 30 degrees, west 30 feet to a post, north 24½ degrees, east 68 feet to a post, north 22½ degrees, west 128 feet to a post, north, 67½ degrees, east 159 feet to a post on the western side of Coal street; thence along the same north 22½ degrees, west 116 feet to a post; thence through the said street, north 13 degrees, west 87 feet to a spruce stump, north 52½ degrees, west 67 feet to a post on the west line of said Coal street; thence along the same north 24½ degrees, west 86 feet to a post; thence by land now or late Jonathan Wynn, south 67½ degrees, west 159 feet to a post, north 22½ degrees, west 80 feet to a post, north 55 degrees, west 5 feet to a post; north, 40 degrees, west 244 feet to a post; thence by land now or late of the Schuylkill Navigation Company, north 69 degrees, east 108 perches to a post, and north 2½ degrees, west 37 perches and 6-10 to a stone; thence by land late of John Pott, deceased, north 69 degrees, east 31 perches and 8-10 to a post; thence by land late John Young, south 24 degrees, east 81 perches to a large Spanish oak; thence along the public road by land late of John Pott, deceased, south 24 degrees, west 172 perches to a post, and south 66 degrees, west 68 perches to a post, and south 54 degrees, west 41 perches to the place of beginning, excepting and excluding the following lots or pieces of ground, lots marked in the plan of the eastern addition to Pottsville with the numbers 1, 2, 3, 4, 5, 6, 9, 10, 14, 15, 16, 56, 57, 62, 64, 72, 74, 75, 76, 78, 80, 156, 157, lots numbers 11, 12, 13, the northeast half of lot number 22, and lots number 23, 24, 25, 26, 73, lots numbers