Clippings.

The following spirited song, written by the late Major Ringgold, a short time previous to his death, was furnished to the Feliciana Whig by an officer of the army.]—*N. O. Picayune.*

The Dragoon's Song.

DEDICATED TO THE BRAVE, CAPTAIN MAY.

A fleet steed with a flowing mane,
A troop that follows fast,
That fills the wide and spreading plain,
And sounds the battle blast;
And sounds the battle blast, my boys,
While like an arrow bright,
Away the brave steed sweeps, he bears
The warrior to the fight.

The warrior be the fight, my boys,
The warrior to the fight,
Away the brave steed sweeps, he bears
The warrior to the fight.

O for a nice and gentle nag,
I've heard a tale one sigh,
But rive to see the warrior's steed,
His whole soul perhaps high,
His white eye-ball like high, my boys,
His motion grand and free,
He sweeps along the boundless plain,
Midst death and victory,
Midst death and victory, my boys,
Midst death and victory,
He sweeps along the boundless plain,
Midst death and victory.

There's danger in his flashing eye,
There's danger in his sound,
Hark to the trumpet, warrior brave,
The battle rages round, my boys,
The war-horse charges free,
The field of battle is our own,
Midst shouts of victory,
Midst shouts of victory, my boys,
Midst shouts of victory,
The field of battle is our own,
Midst shouts of victory.

From the St. Louis Reveille.

A Yankee in a Coal Screen.

MY DEAR MILLY, &c.

In order to load the coal boats on the Lehigh canal, a short but steep inclined plane of about one hundred and fifty feet in length, is made at the *chute* which runs from the station house on the side of the mountain, to a large circular revolving screen. To the loading car is attached a rope which draws up an empty car, and, arrived at the screen, the lower end of the bar is suddenly unbolted, and the coal is shot with great velocity into a hopper, this conveys it directly into the screen, which has three large chambers through which coal of many sizes is riddled out, and shot, by scuppers, into just as many boats, waiting for different descriptions of the article.

A few months since, a Yankee of the genuine breed, quite inquisitive, but more verdant than a Yankee should be, gained the station-house, and gazed with wonder at the contrivances. He peculiarly admired the quickness with which the loaded car descended and emptied its load and the velocity with which it returned to give place to another.

Shortly his attention was attracted by seeing a laborer mount one of the full cars about to make the descent.

'Going to slide?' inquired he.

'Yes, going to *shute*; won't you go?

'Wal, I guess I'll stop a bit, and see you do it.'

The car swiftly descended, and ere it reached the hopper, the passenger jumped off safely.

'Do you do that often?' inquired he of one of the laborers in the station house.

'Oh, yes, continually,' was the waggish answer, 'you know all the boatmen are all single men, and as they often have orders for 'a family coal,' we always send down a *married man* with every car of that kind, to let 'em know.'

'Wal now, du tell,' uttered the eastern man.

The more the Yankee looked at the apparatus, the more did he become convinced that it would be a great thing to go down the steep in that way—something that he could tell 'to hum.'

Plucking up courage, he approached the superintendent.

'That beats sledding down hill, don't it?'

'I 'spose it does.'

'You couldn't let a feller go down, could you?'

'Why, do you think you can jump off in time?'

'Oh, yes, I'm reckoned considerable of a jumper—jumpin' does me good; I once jumped off a hay mow thirty feet high, didn't made me so supple that I'm given in to be the best dancer in the hull township.

'Well, get on, and take care of yourself.'

Suddenly the car moved off, and our friend found the speed so fearful, and the descent so great, that he was forced to stoop down and grasp the side of the vehicle for support. This place where the laborer had leapt off was reached, but the Yankee was not in the position to jump; he had to hold on, and running down a descent three times as steep as that which he had come, a sudden click shot the bolt, and with a violent force out went the contents, Yankee included into the hopper.

'Murder! get me out! stop the concern!' shouted our hero, as he felt himself sliding down the hopper to the cylinder. 'Murder! stop the concern—I'll be killed!' But the motive power of 'the concern' was water, which had no sympathy with those who pursue knowledge under difficulties, and those who saw were too distant too much convulsed with laughter to yield assistance. Into the screen he slid, landing on the top, and as he felt himself revolving with the coal he grasped the wires in desperation, to prevent himself from being rolled to the bottom—around the wheel he went, and our friend's sensibilities were touched up by a plentiful shower of fine coal dust riddled through from all the chambers. He managed to get one eye open, and saw with delight that the cylinder was only about fifteen feet in length, and he forced his way forward to the opening with desperation, but it was not altogether successful; another revolution of the wheel had yet to be borne, and the next time he reached the bottom he was shot out of the scupper into the boat beneath.—To the screams of laughter to which his advent was hailed our hero said not a word, but, getting out an old handkerchief, rubbed the dust out of his eyes, and surveying his torn apparel and bruised, battered, scratched and cut hands, he 'raised his vein,' to know what quality of *anthracite* he had been delivered—when, smashing his remnant of a hat over his eyes, he stamped off, muttering, *three hundred and seventeen*, by thunder.

GETTING 'EM MILKED.—We once heard an old fellow, famous all over the country for his tough yarns, tell the following. He was telling what heavy wheat he had seen in the State of New York:

'My father,' said he, once had a field of wheat, the heads of which were so close together that the wild turkies, when they came to eat it, could walk round the top of it any where.'

Well suggested that the turkies must have been small ones.

'No, sir!' continued he; 'they were very large ones. I shot one of them one day, and when I took hold of his leg to carry him, his head dragged in the snow behind me!'

A curious country you must have had, to have snow in harvest-time.

'Well, I declare,' said he looking a little foolish, 'I have got part of two stories mixed.'

A violent party politician was in a company of ladies and gentlemen bantering an old maid on her state of single blessedness. In the course of his remarks he said:

'It is really unaccountable, Miss Smith how a lady of your virtues and accomplishments could never get married.'

'It is really unaccountable,' she replied. 'Unlike you, sir,—'he is notorious for his political tergiversations,'—unlike you, sir, I go in for *principles—not men.*

Said an unlucky colored fisherman, 'Why is my worm-box like de parliament house?' Because it am always full of *de-bate*, (bait.)

Coal! Coal!!

I INTEND keeping a supply of the best quality Wiggan and Red Ash Coal, for family use, during the Fall and Winter. Orders left at the office of the Miners' Journal, Anthracite Gazette, or at the Yard below Clemens' & Parvin's Steam Mill, will be promptly attended to.

CHAS. S. WYNKOOP.

Pottsville, Sept. 19, 1846. 38—

Song Books.

A NEW lot of Song Books, among which are Jim Morris' Polka, Philopoemen, Jack Winter's, Picayune Butler, Marsden's Delight, the Jolly Raftsman, Rooster Boy, the American, the Lover's, the Ruby, Nice Young Man's, Rough and Ready Songster, together with a variety of others, just received and for sale at BANNAN'S Cheap Book Store.

Sept., 26, 1846. 39—

Medicines.

DR. LEIDY'S 40 PILLS 25 CENTS

ARSAPARILLA & VEGETABLE BLOOD PILLS

IN consequence of the increasing demand for Dr. Leidy's Blood Pills, and the encouragement by the public in employing them, in preference to all others, the proprietor was obliged to have constructed a machine, which would make them more rapidly and with less labor, consequently less expense than heretofore. Having effected so desirable an object, and that the public may share the benefits of such great improvement in Pill making, his boxes will henceforth contain

FORTY PILLS IN A BOX,

and the price the same as heretofore, namely:—Twenty five cents a Box—five Boxes for One Dollar!

Dr. Leidy's Sarsaparilla and Vegetable Blood Pills have, during the past few years, been more successfully employed throughout the United States, Mexico and the West Indies, than any others, and the rapidly increasing demand for them is unparalleled.

They are the only Pills in existence, known to contain Sarsaparilla in them, the proprietor only knowing how to combine the Sarsaparilla with other substances in form of pills.

IF PILLS ARE NECESSARY

for purging or cleansing the stomach and bowels, for purifying the blood or fluids of the body, as an alternative for removing the causes of disease and arresting its progress, and as a Spring purifier these pills will be found more effectual than any other.

YOUNG AND OLD, MALE OR FEMALE,

may at all times take them without change of living, restraint from occupation, or fear of taking cold from exposure to all kinds of weather, for they contain no mercury or minerals, which are contained in other pills, and which make other pills so unsafe or dangerous to take, and uncertain in their effects.

PERSONS OF ALL CONSTITUTIONS

whether feeble or debilitated, or of robust and strong constitution, can take them without prostrating or debilitating the system; they operate so easy and gentle, yet effectual, that little inconvenience is caused in taking them.

THEY ARE GOOD AT ALL TIMES,

for all diseases of whatever nature or kind.

Caution is necessary! Be sure at all times to ask for and take no others than Dr. Leidy's Blood Pills. All others by names nearly similar, are spurious, and calculated to deceive; the proprietors of them thinking to sell them on the reputation of the genuine, bona-fide and only true Sarsaparilla and Vegetable Blood Pills of Dr. Leidy.

☞ Beware of such imposition, fraud and trickery.—Touch them not, much less take them, for being manufactured to deceive the public of their money, they will besides deceive the body and your system by their effects.

Remember! 40 Pills in a Box for 25 cents—Five Boxes for One Dollar. [No others contain Forty Pills to the box.]

☞ To be had in Pottsville at JOHN S. C. MARTIN'S Drug Store. Also, at JOHN G. BROWN'S Drug Store.

May 23, 1846. 21—1y

WISTAR'S BALSAM OF

WILD CHERRY,

THE GREAT REMEDY FOR CONSUMPTION

And the best Medicine known to Man for the cure of

Asthma, of every stage, Liver Complaints, Bronchitis, Influenza, Coughs, Colds, Bleeding of the Lungs, Shortness of Breath, pains and weakness in the side, breast, &c., and all other diseases of the Pulmonary Organs.

A VERY important disease for which this 'Balsam' exerts a very powerful influence, is that of a DISEASED LIVER. In this complaint it is undoubtedly proved more efficacious than any remedy hitherto employed, and in numerous instances when patients had endured long and severe suffering from the disease, without receiving the least benefit from various remedies, and when MERCURY has been resorted to in vain, the use of this Balsam has restored the LIVER to a healthy action, and in many instances effected PERMANENT CURES, after every known remedy had failed to produce this effect.

Besides its astonishing efficacy in the diseases above mentioned, we also find it a very effectual remedy in ASTHMA, a complaint in which it has been extensively used with decided success, even in cases of years standing.

It not only emanates from a regular Physician, but has also been well tested in all the compliments for which it is recommended. It is not my intention, therefore, either to cloak it in mystery, or in any way deceive the public by overrating its virtues; on the contrary, I shall simply endeavor to give a brief statement of its wonderfulness, and flatter myself that its curative efficacy will enable me to furnish such proofs of its virtues as will satisfy the most incredulous, that Consumption may and CAN BE CURED, if this medicine be resorted to in time.

Poughkeepsie, N. Y. Sept. 18, 1845;

Mr. Seth W. Fowle:

Dear Sir:—The character of Wistar's Balsam of Wild Cherry is so well established throughout the country, and especially in the State of New York, that any further testimony would seem to be unnecessary. Yet I have derived so much advantage from it that I am happy to communicate through you to the sick and afflicted what it has done for me and I consider it a privilege and duty to do so. I have been troubled with weak lungs for four years; had a cough more or less every winter. I was confined to the house all last winter with a severe cough, pain in the side and breast; raised blood several times. I consulted a physician, but have never taken any medicine which has done me so much good as WISTAR'S BALSAM OF WILD CHERRY. I consider it the BEST medicine in the world for Colds, Coughs, and Pulmonary Complaints. WILLIAM B. SWARTS.

OPINION OF A REGULAR PHYSICIAN.

Exter, Me., Sept. 20, 1845.

This certifies that I have recommended the use of WISTAR'S BALSAM OF WILD CHERRY for diseases of the Lungs, for two year past, and many bottles to my knowledge have been used by my patients, all with beneficial results. In two cases wherein was thought confirmed consumption had taken place, the Wild Cherry effected a cure.

E. BOYDEN, Physician at Exter Corner.

NO QUACKERY! NO DECEPTION!

All published statements of cures performed by this medicine, are, in every respect, TRUE.

BEWARE OF COUNTERFEITS AND IMITATIONS.—The unparalleled and astonishing efficacy of Dr. Wistar's Balsam of Wild Cherry in all the diseases for which it is recommended, curing many cases after the skill of the best physicians was unavailing, has effected a large and increasing demand for it. This fact has caused several unprincipled counterfeiters and imitators to palm off spurious mixtures, of similar name and appearance, for the genuine Balsam.

Be careful and get the genuine DR. WISTAR'S BALSAM OF WILD CHERRY. None genuine unless signed by I. BUTTS. Address all orders to SETH W. FOWLE, Boston, Mass.

For sale by JOHN S. C. MARTIN, Druggist Pottsville; WILLIAM TAGGART, Tamaqua; BICKEL & MEDLAR, Orwigsburg; J. B. & J. A. FALLS, Minersville; CALEB WHEELER, Pinegrove.

Jan. 10 2—

B. A. FAHNESTOCK'S VERMIFUGE

A SURE REMEDY FOR WORMS

Facts for the People.

THE constantly increasing popularity and sale of B. A. Fahnestock's Vermifuge has induced persons who are envious of its success to palm off upon the public preparations which all medical men know to be inefficacious in expelling *worms* from the system.

This Vermifuge has made its way into public favor upon the ground of its own intrinsic merits, more than any other medicine of the kind now used; and while many worm remedies have by dint of puffing been forced into sale, and shortly after gone into the obscurity which their worthlessness justly merited, B. A. Fahnestock's Vermifuge continues to be triumphantly sustained. It has only to be used and its effects will fully sustain all that is said of its wonderful expelling power.

Certificate.

Wales, Erie Co., New Y., Jan. 7, 1843.

We certify that we have used B. A. Fahnestock's Vermifuge in our families, and in every case it has proved a decided and efficacious remedy for expelling worms from the system. We cordially recommend it to parents who have children afflicted with that dangerous malady

ELON VIRGIL,
BM. B. AINE,
ROBT. MAY,
JOSEPH BURROUGHS.

For Sale, wholesale and retail, at the Drug Warehouse of

B. A. FAHNESTOCK & Co.

Corner of Sixth and Wood sts., Pittsburg, Pa.

For Sale in Pottsville, by

CLEMENS & PARVIN, *Druggists.*

December 9 50—

GREEN GROCERY,

FRUIT, FISH, OYSTERS, &c.

JOHN T. HAZZARD,

HAVING fitted up the spacious room at his old stand opposite the Post Office, Centre street, Pottsville, will keep constantly on hand for sale, a large supply of *Provisions* of every description, *Fruit, Fresh Fish, Lobsters, Oysters, Clams, &c.* of the very best quality that the Philadelphia market will afford, and at prices as low as can be afforded by any other person.

☞ The superiority of the arrangements here being such as to protect all articles sold from the ruinous effects of the sun and dust, will readily be perceived by all who call.

Pottsville, May 23d 1846 21—6m

NEW AND EXTENSIVE

Clothing and Gentlemen's Furnishing Store.

THE subscriber has just returned from the cities of New York and Philadelphia with a splendid and cheap assortment of Cloths, Cassimeres and Vestings of the latest importations, comprising the best black French and English wool dyed Cloths, superfine black French Doe Skins and English wool dyed Cassimeres, French and English Fancy Cloths, such as Olive, Brown, Invisible Green, &c., French Fancy Cassimeres of the latest Spring styles, plain and fancy vestings, black satin, cashmere, cashmeretts, white and buff cassimeres, light fancy velvets, Marseilles, &c.; all of which he is prepared to manufacture to order in the very best style, and as prices at which he is determined no customer shall complain. Being himself a practical tailor, and employing cutters and workmen superior to any others in the place, he is able to warrant every article manufactured by him to give satisfaction to the most particular in fashion, fit and finish.

The subscriber has also just opened at his new store the largest, best, and most fashionable stock of ready made clothing ever offered to the Pottsville public; all of which he will dispose of at prices which cannot fail to satisfy purchasers, viz:

Fine Black Frock Coats from	$10 00	to $18 00
do Dress do	8 00	16 00
do Sack do	5 50	10 50
Fancy Frock and Dress Coats	8 00	18 00
Summer Tweed Coats	2 50	4 50
Linen do do	75	2 00
Fine Cassimere Pantaloons, black and fancy colors	3 50	7 50
French Cassimere Pantaloons, (summer goods)	2 50	5 50
Linen Pantaloons	62½	1 25
Superfine black Satin Vests	3 50	5 00
do do do	1 50	2 00
Fancy vests Cashmere & Cashmeretts	75	2 50
Marseilles Vests	62½	1 50

The subscriber's establishment may very properly be called the Pottsville Emporium of Fashion, where gentlemen may always obtain every article of gentlemen's wear, such as shirts, collars, handkerchiefs, scarfs, gloves, hose, suspenders, &c. &c., suited to the fashion, taste or fancy, the genteel habits of the substantial citizen, or the wants of the industrious laborer. He can clothe a man from head to foot with a suit of clothes for $2 50, which is cheap enough for the poorest.

☞ The subscriber has just received the latest London, Paris, New York, and Philadelphia Spring and Summer Fashions. Any taste can be suited at his new store in Centre street, next door above Clemens's Drug store, Pottsville. B. T. TAYLOR.

☞ Don't forget the place.

Pottsville, April 18, 1846. 17—

BRADY & ELLIOTT,

WATCHMAKERS & JEWELLERS,

From the City of Philada.,

BEG leave to announce to the citizens of Pottsville and neighboring districts, that they have on hand at their Store, next door to Geisse's new Hotel, in the borough of Pottsville, a large assortment of Gold and Silver Patent Lever, Lepine, and plain Watches of every description. Also, a general assortment of Ladies and Gentlemens' Gold Pins, Chains, Bracelets, Signet and Plain Rings; Gold and Silver Thimbles, Pencils and Pens of various makers; Spectacles, Musical boxes, and every other article in the line of business.

B. & E. have been appointed by Messrs. Brewster & Ingraham of Bristol, Connecticut, their agents for the sale of their patent spring Clocks, comprising those suitable for Churches and public offices. Also, eight day and thirty hour brass patent spring repeating Gothic Clocks. Through them purchasers may rely upon getting a genuine article.

Give us a call, we guarantee to sell as low as any article in our line of business can be purchased either in Pottsville or Philadelphia.

Clocks and Watches of every description carefully repaired and warranted on the most reasonable terms.

WILLIAM BRADY,
JOSEPH S. ELLIOTT.

March 21, 1846. 12—tf.

POTTSVILLE IRON WORKS.

E. W. McGINNIS,

REPETFULLY announces to the Public, that he has taken the Establishment known as the Pottsville Iron Works, on Norwegian street, where he is prepared to build all kinds of Steam Engines, manufacture Rail Road Cars, and Machinery of almost every description, at the shortest notice, and on the most reasonable terms.

☞ Persons from a broad, in want of Steam Engines will find it their advantage to give him a call before engaging elsewhere. May 11

Coal Screens! Coal Screens!!

THE suscriber is extensively engaged in the manufactory of WOVEN WIRE SCREENS upon an improved and entirely new principle, for which he has secured LETTERS PATENT, and which he confidently believes will be found upon trial, superior to every other screen in use for durability and all the qualities of a good screen. They are woven entirely of wire, and can be made with meshes and threads of any required size and strength.

WIRE WEAVING OF EVERY DESCRIPTION will be executed at the shortest notice, and screens made to every pattern, adapted to all the uses for which screens are required.

☞ The subscriber has recently removed his establishment to Coal Steet, near the corner of Norwegian street.

HENRY JENKINS.

Pottsville, April 4 1846 11—

TOOTH-ACHE CONQUERED.

THE ODONTALGIC DROPS,

Warranted to cure the Tooth-Ache in two minutes.

THIS preparation is the result of much patient experiment—is compounded by a scientific Dentist, and is guaranteed to be perfectly innocuous in its effects upon the other Teeth. The genuine article can be had at Bannan's Book-store, Pottsville, wholesale and retail, general Agent for the county. Also of the following Agents:

JOHN S. C. MARTIN, Pottsville.
CHARLES LAWTON, jr. & Co. St. Clair.

☞ Price 25 cents per bottle.

☞ Agents wanted in all the Towns in the County at the usual discount.

May 2, 1846. 18

VEGETABLES, FRUIT,

OYSTERS, FISH, &c., &c.

BOYLE & CATER, continue business at the old stand, corner of Centre and Mahantongo streets Pottsville, where they will keep a constant supply, when in season, of *Vegetables, Fruit of every description, Fresh Fish, Oysters, Lobsters, Clams*, and every luxury which the Philadelphia market affords, all of which they will sell at very moderate advances on Philadelphia prices.

☞ Messrs. B. & C. having long been engaged in catering for the public, and consequently become perfectly familiar with the trade, flatter themselves that they can supply all articles in their line to the citizens of Pottsville, and vicinity, upon rather better terms than any of their competitors.

Pottsville, May 23d 1846 21-6mo

Valuable Coal Tracts to Rent.

TOilet on leases, to suit applicants, all that tract of land belonging to the North American Coal Co., known as the Mill Creek Tract, containing the following list of Coal Veins, many of which,—among others, the Peach Mountain Veins—having a range of over a mile in length, viz: Sewn, Spohn, Barns, Leach, Pearson, Clarkson, Stevenson, Little Tracey, Peach Mountain Veins, Green Park or Ravensdale Vein, Perpendicular, Diamond, and Big Diamond Veins, along with many others not named.

Also, all that tract called the Junction Tract, belonging to the said Company, containing the Salem, Forrest, Rabbit Hole, Mortimer, Tunnel, Black Mine, C. Lawton and Alfred Lawton Veins. Also, a Saw Mill and Grist Mill, situated on the Mill Creek Tract, all of which will be rented on moderate terms by applying to

DAVID CHILLAS, Ag't.

Pottsville, Feb. 21 9—

Richardson's Coal Breaker

THOSE persons about erecting machinery for breaking coal will find it to their interest before making a selection to apply to the subscriber, as the patentee of the above machine, will guarantee such advantages in sawing, waste, &c. as will be found to be an object worthy their attention, securing them against all risks, in order that these advantages may be fully tested.

WM. S. HILL.

West Branch Valley, near Schuylkill Haven.

June 27 27-tf

A CARD.

LIPPINCOTT & TAYLOR

BEGS leave to inform their customers and the public in general that they have opened for their inspection, one of the largest and most varied assortments of goods suitable for the spring and summer trade that ever came to this county; such as new style Siberian, Boddington, Croton, Arcadian, English, French, American, cloths and cassimeres of all descriptions, with one of the richest and most fashionable stock of vestings the eye ever beheld. Also linen, fine cotton, and gingham shirts, bosoms, collars, Handkerchiefs, fine Hoskin Gloves, Suspenders, first quality striped and embroidered Scarfs, which for beauty and style cannot be surpassed. All of which will be disposed of, at prices within the reach of every person.

Should you favor us with a call, we are satisfied you will not regret it. LIPPINCOTT & TAYLOR,

Corner of Centre and Mahantongo, streets

P. S.—All goods made to order, in a style which can not be surpassed in the state, for which we can give the best of reference.

Pottsville, April 18, 1846. 16—

New Store at Brockville.

THE Subscriber has just received from Philadelphia, and has now opened at Brockville, a large and general assortment of seasonable goods, such as Dry Goods, Groceries, Hardware, and Queensware. In addition to which will be found constantly on hand, Fish, smoked and fresh Meat, as well as a good supply of country produce. Call and examine our stock, and you will find us prepared to sell goods at as low a rate as they have ever been sold *any where*, in Schuylkill county.

N. B.—Country produce of all kinds wanted, for which the highest price will be paid.

GEO. H. POTTS.

Pottsville, Feb. 7, 1846. 6—

THE AMERICAN FLORA

A Beautiful Work for the Ladies,

BEING a history of Plants and Wild Flowers, containing a systematic and general description, Natural History Chemical and Medical qualities, of over thousand plants, to be illustrated with over six thousand colored engravings, taken from nature, by A. B. Strong, M. D., Botanist. Published monthly, price $3 per annum, or 25 cents per number. Subscriptions received at BANNAN'S Bookstork, sole agent for the county. July 25, 30—

PATENT METALLIC ROPES,

FOR THE USE OF MINES, RAILWAYS, &c.,

For sale, or imported to order, by the subscriber.

THESE Ropes are now almost exclusively used in the Collieries and on the Railways in Great Britain, and are found to be greatly superior to Hempen ones as regards safety, durability and economy.

The Patent Wire Ropes, have proved to be still in good condition after three year's service, in the same situation where the Hempen ones, previously used, of double the size and weight would wear out in nine or ten months. They have been used for almost every purpose to which Hempen Ropes and chains have been applied. Mines, Railways, Heavy Cranes, Standing Rigging, Window Cords, Lightning Conductors, Signal Halyards, Tiller Ropes, &c. They are made either of Iron or Copper Wire, and in cases of much exposure to dampness, of Galvanized Wire.

Testimonials from the most eminent Engineers in England can be shown as to their efficiency, and any additional information required respecting the different descriptions and application will be given by

ALFRED F. KEMP, 75 Broad st., New York.

Sole Agent in the United States.

New York, May 30th, 1846. 22—

☞ The subscriber has been appointed Agent for the sale of the Patent Wire Rope in this Region. All orders left at this office, stating size, weight and length, will be promptly attended to. B. BANNAN.

Statement of Trials made at the Wadwitch Royal Dock Yard, of the Patent Wire Ropes, as compared with Hempen Ropes and Iron Chains of the same strength. October, 1841.

WIRE ROPES.	Circumference of Rope. Inches.	Weight per fathom. Lbs.	HEMPEN ROPES.	Circumference of Rope. Inches.	Weight per fathom. Lbs.	CHAINS.	Weight of Iron per fathom. Lbs.	Diameter of Iron. Inches.	STRENGTH. Tons.
Wire manufactured by Newsilver	4½	34	Of Russian Hemp	21	34	Of Best Scrap Iron	34	1	20
	4	24		18	24		24	15/16	16
	3½	17		16	17		17	13/16	13½
	3	12		14	12		12	11/16	10½
	2½	8		12	8		8	9/16	8
	2	5		10½	5		5	7/16	5
	1½	3		8	3		3	5/16	3
	1	1		6	1		1	3/16	1
	7/8	13/16		5	13/16		13/16	1/16	13/16
	3/4	9/16		4	9/16		9/16	1/16	9/16
	5/8	7/16		3½	7/16		7/16	1/16	7/16
	1/2	1/4		3	1/4		1/4	1/16	1/4

N. B.—The working load with a perpendicular lift, may be taken at 6 cwt. for every ½ inch in the rope weighing 6 lb. per fathom; and that a rope weighing 6 lb. per fathom would safely lift 3360 lbs., and so on in proportion.

COLLIERY WORKS,

FOUNDRY & MACHINE SHOP.

THE subscribers, at their old stand, corner of Rail Road and Callowhill streets, are prepared to manufacture to order, at the shortest notice, *Steam Engines* and *Pumps*, of any power and capacity for mining and other purposes, *Battin's Coal Breaking Machines*, with solid and perforated rollers, as may be required.

Also *Engines* and *Blowing Cylinders* with all necessary machinery for *Blast Furnaces. Hot Air Pipes*, of the most approved plan. Cup and Ball joints and *Water Tayers*, of the very best construction. They particularly invite the attention of Iron Masters and parties engaged in the Iron trade, to their large stock of *Patterns* for *Rolling Mills*, having lately constructed the machinery for two of the largest Mills in the country, viz:—The Wyoming Mill at Wilkesbarre, and the Rolling Mill at the Montour Iron Works, Danville. They are fully prepared for this kind of work, together with every variety of general machinery. Of the quality of their work and materials, it is enough to say, that *time* and *experience*, the most infallible tests, have amply demonstrated the genuine character of their engines and machinery.

Orders are respectfully solicited and will be promptly attended to. HAYWOOD & SNYDER.

Pottsville, January, 17, 1846. 3-1y

GREAT WORK

For Winter Evening Readings.

CHAMBERS'

Information for the People, or

POPULAR ENCYCLOPÆDIA.

EMBRACING all the branches of general knowledge necessary to constitute a well informed man. To be comprised in eighteen numbers, at twenty-five cents each; making altogether, the 9 Imperial Octavo Pages or half large volumes of 900 pages each. Issued Seminonthly.

G. B. ZIEBER & CO.,

Have commenced the publication of the above mentioned admirable work, and will continue to issue the numbers regularly and punctually, until the whole is completed.

The work will be edited by an accomplished American Scholar, who, without impairing in the slightest degree, the integrity of the original text, will add such notes, and make such corrections and additions as are necessary to adapt it to the wants of the American public.

The plan on which the work is formed, is to select only the subjects on which it is important that a people, who feel the value of sound education, should be well informed. The minutiæ of biography, topography, scientifical and other matter to which there may be only need for occasional reference, are dismissed, and thus what usually fills the greater part of an Encyclopædia is at once got rid of. There only remains a series of articles on the most important branches of Science, Physical, Mathematical and Moral; Natural History, Political History, Geography and General Literature. All is given which, if studied and received into the mind, would make an individual who in the common walks of life, a well informed man. While, with a few exceptions, only that is omitted which is not needed as a part of the standing knowledge of any person whatever, besides those for whom it may have a professional or local interest.

INFORMATION FOR THE PEOPLE, therefore, is an Encyclopædia including such knowledge only as tends to improve every mind possessing it—such knowledge as expands, liberalizes and fertilizes. The ruling objects of the accomplished authors, the Messrs. Chambers, have been to give what may be expected to prove the means of self-education to the people generally, whether enjoying the means of academic instruction or not.

Among the subjects which will be treated, are

Astronomy,	The Whale—
Geology,	Whale Fisheries,
Geography,	Conveyance—
Physical History of Man,	Roads, Canals,
Ancient History—Egypt,	Railways,
Arabia-Petræa,	Zoology,
History of the Jews—Palestine,	Account of the Human body,
History of Greece and Rome,	Vegetable Physiology,
History of the Middle Ages,	Botany,
History of Great Britain & Ireland,	Natural Theology,
Constitution and Resources of the British Empire,	History of the Bible—Christianity,
Descriptions of England, London, Scotland, Ireland,	Private duties of Life,
British America, United States, Australia, Van Diemen's Land,	Public and Social Duties of Life,
New Zealand, South America, West Indies, East Indies, China and the Tea Trade,	Life and Maxims of Franklin,
Ocean—	Preservation of Health,
Maratime Discovery,	Commerce—
Navigation,	Money, Banks,
Superstitions,	History and nature of laws,
Domestic Economy,	Political Economy,
Cookery,	Population,
Proverbs and Old Sayings,	Poor Laws,
Natural Philosophy,	Life Assurance,
Mechanics,	Mahomedan and Pagan Religions,
Machinery,	Popular Statistics,
Hydrostatics,	Agriculture,
Hydraulics,	Social Economies of the Industrious Orders,
Pneumatics,	Improvement of Waste Lands,
Optics,	The Kitchen Garden,
Light,	The Flower Garden,
Acoustics,	The Fruit Garden,
Chemistry,	Agriculture,
Chemistry applied to the Arts,	The House,
Electricity,	Cattle and Dairy Husbandry,
Galvanism,	Sheep, Pigs, Goats,
Electro-Magnetism,	Rabbits, Poultry,
Meteorology,	Cage Birds, Bees,
The Weather,	The Dog, Field Sports,
Phrenology,	Angling,
Principles of Civil Government,	Gymnastic Exercises,
Language,	In door Amusements,
English Grammer,	Chronology,
Logic,	Geometry,
Education,	Printing, Engraving,
Drawing and Perspective,	Lithography,
Arithmetic,	Architecture,
Algebra,	The Steam Engine,
	Mining,
	Metals,
	Coal,
	Salt, and a variety of other subjects.

The expense of preparing this work for its rapid issue has been very heavy, as in addition to the closely condensed printed matter, it has been necessary to execute upwards of five hundred engravings, in order effectually to explain and embellish the various subjects of scientific, historical and geographical information which the work embraces; but the publishers confidently rely on the intelligence and liberality of the public for remuneration. All orders from Booksellers and Agents will be punctually attended to.

BENJ. BANNAN,

At the office of the Miners' Journal, has received the exclusive Agency of this Work from the Publishers, for this county, and is prepared to receive any number of subscribers at his office, where specimens of the very family and young man in the county—and all can procure a copy by *saving only fifty cents a month.*

August 29, 1846. 35—

Philadelphia.

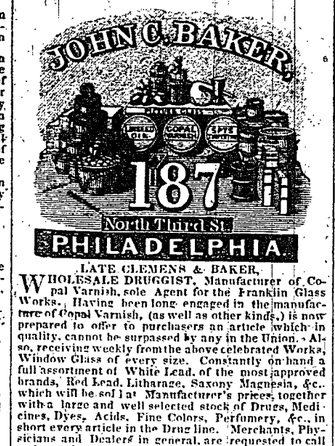

LATE CLEMENS & BAKER,

WHOLESALE DRUGGIST, Manufacturer of Copal Varnish, sole Agent for the Franklin Glass Works. Having been long engaged in the manufacture of Copal Varnish, (as well as other kinds,) is now prepared to offer to purchasers an article which in quality, cannot be surpassed by any in the Union. Also, receiving weekly from the above celebrated Works, Window Glass of every size. Constantly on hand a full assortment of White Lead, of the most approved brands, Red Lead, Litharage, Saxony Magnesia, &c., which will be sold at Manufacturer's prices, together with a large and well selected stock of Drugs, Medicines, Dyes, Acids, Fine Colors, Perfumery, &c., in short every article in the Drug line. Merchants, Physicians and Dealers in general, are requested to call and examine the stock and prices, feeling satisfied they will be induced to purchase.

Philada., February 14, 1846. 7-1y

TO CAPITALISTS & OTHERS.

Pennsylvania Coal & Iron Lands,

For Sale.

1671 ACRES 19 Perches and allowance of 6 per cent. of first rate farming Lands, located in Jenks Township, Jefferson county, finely Timbered and Watered, and having several Mill sites upon them. Two main roads run through the lands, and Improved Farms adjoin, while Saw and Grist Mills are in the immediate neighborhood. This land was selected by a gentleman of experienced judgment, and is considered by judges to be one of the best tracts in the county. Its proximity to the Clarion and Allegheny rivers, and numerous navigable streams, and the proposed Railroad to Pittsburg and Erie, renders it highly desirable as an investment at present prices.

Abounding in Iron Ore and Bituminous Coal of fine quality, it is believed to present one of the most advantageous locations for Iron Works in West Pennsylvania. The present owner purchased with a view of erecting such Works, but engagements in another quarter obliges him with great reluctance to forego his intention. Maps will be shown, and every information given by the undersigned. The lands are patented, and the titles and quality will be warranted, and sold free and clear of all incumbrance.

R. SHEAFF SMITH,
15 North Thirteenth street.

Philadelphia January 3, 1846. 1—

PLEASE NOTICE.

NEW YORK CANTON TEA COMPANY.

PHILADELPHIA STORES,

59 *Chesnut Street, next to the corner of Third Street,*

AND

357 *Market Street, 2d door below Ninth St., North side*

CHOICE TEAS, WHOLESALE & RETAIL.

WE are constantly receiving fresh imported *Green and Black Teas*, embracing the best selections this side of China.—Our abundant resources, great experience, and exclusive attention to the Tea Trade, give us peculiar facilities; consequently, we are resolved to sell Teas *purer, more fragrant* and perfect for the respective prices, than any other establishment.

Our principle of doing business has, in the course of six years, secured a connection throughout the United States, and wherever our Teas are sold, they receive high commendation.

☞ *READER GIVE THEM A TRIAL.*☜

The manner in which our Teas are packed (the wrap per next to the tea is a heavy superfine foil,) offers great inducements to Dealers and Families, as they are so thoroughly secured from light and air that their qualities will remain unimpaired; and are in packages of a quarter pound and upwards, each containing full weight of tea, independent of the wrapper.

Dealers in Dry Goods, Fancy Articles, Books, &c., &c., as well as those who have heretofore sold loose teas, express themselves highly pleased, not only on account of the superior quality of the teas, which are subjected to a rigid test in order that each package may be confidently warranted, but also at our manner of packing, which enables them to make up their assortment, without the necessity of purchasing one or more chests of each kind, as a small assortment may be packed in one chest, and thus obviate the complaints of not being able to sell some of their teas before their strength and flavor, by the length of time on hand, and exposure to light and air.

Remember the Nos. are 357 Market street, and 59 Chesnut street, where our Teas are received weekly and sold on the same terms as in New York.

Philadelphia, July 4, 1846. 27-6mo

WE RECOMMEND OUR FRIENDS,

WHEN PURCHASING HATS & CAPS,

IN PHILADELPHIA,

TO THE ESTABLISHMENT OF

GARDEN & BROWN,

No. 196 Market st. second door below Sixth st.

PHILADELPHIA,

WE extend a general invitation to the citizens of Pottsville and its vicinity, as well as all others, when purchasing Hats and Caps, to our store. We have on hand a most complete assortment of Hats and Caps of every variety and style, which we are selling full one fourth lower than the usual prices; viz:

Extra Superfine Beaver Hats, from	$2 50 to	$4 00
,, ,, ,, Brush ,,	2 00 to	3 00
,,