Clippings.

REFORM.—We clip the following ludicrous hint from one of our exchange papers. It is too laughable a joke to be lost, even for relation's sake:

How well it is the sun and moon,
Are placed so very high,
That no presuming man can reach
To pluck them from the sky.

If were not so, I do believe
That some reforming ass,
Would soon attempt to take them down,
To light the world with GAS!

The following anecdote hits off the characters of some people admirably, who have been raised suddenly by some good fortune. The names are some of our own selection, although we might give real names:

Somewhere in the State of Ohio, on adjoining farms, lived two farmers, in good circumstances, and both farmers having a large family of girls; the girls at that time well satisfied with the farmers' plain manner of living. Among the girls were two very near of an age, and they were together whenever circumstances would permit—their names Nancy and Rebecca—that of their father Greene and Vance. It so happened that Greene moved to the city and put quite a different heart into the girls—so they thought themselves *Ladies*. In a short time Nancy Greene was married to a young man by the name of Grant, who laid in a small stock of 'Dry Goods and Groceries,' and moved to ——town, in Illinois, where Mrs. Grant was a *great Lady*. During this time, Rebecca Vance had been married to a respectable young farmer, by the name of Moreland. And now, at the time of which we are speaking, were moving to Western Illinois, for the purpose of securing a good farm in the rich prairies. So, they made it in their way to stop and see Mrs. Grant. On arriving at the door, Mrs. Moreland, presuming upon her old friendship, entered the door without knocking, and with that frankness which characterizes the honest yeomanry of the West, approached Mrs. Grant with "How do you do, Nancy?"—But, what! Instead of the warm reception she expected, it was, "I believe you have the advantage of me, madam." "What, don't you know me? Rebecca Vance?" "No madam, I believe I don't recollect any such person." "Do you not remember when you lived in Ohio, near neighbor to old Noah Vance?" "No." At this Mrs. Moreland began to see the reason that she was forgotten; and there being quite a company of the elite of the village present, she thought of making one more effort to bring her to her recollection, and said, "Well, now, I do declare, Mrs. Grant, have you so forgotten—don't you remember the time that father gave you some stuff to make a check apron, for dropping corn one day with me?" At this Mrs. G. screamed outright. "O, Mr. Grant, do come and take this crazy woman away!" It is useless to say that she went off on her own accord.

A HORSE CHAUNTER.—A loafer being brought up before one of the London Courts, the Judge demanded.

'What is your trade?'

'A horse chaunter, my lord.'

'A what? a horse chaunter; what what's that?'

'Vy, my lord, ain't you up to that ere trade?'

'I require you to explain yourself.'

'Vel, my lord,' said he, 'I goes round among the livery stables, they all on 'em knows me, and ween I sees a gemman bargaining for an 'orse, just steps up like a tee total stranger, and sees I vel that's a rare 'un, I'll be bound; he's got the beautifulest 'ead and neck I ever seed, see I only look at iz open nostrils, he's got vind like a no go motive, I'll be bound he'll travel a hundred miles a day and never once think on't; thems the kind of legs vot never fails. Vel, this tickles the gemman rud he says to 'imself that ere 'ongest countryman's a rale judge of 'orse, so, please you my lord, he he buys 'him and trot's off. I then goes up to the man vat keeps the stable, an axes 'im, vel vat are you going to stand for that ere chaunt, and he gives me half a sovereign; vel that's vat I call 'arse chaunting, my lord, there' rale little 'arm in't—there's a great many sorts on us, some chaunts canals, and some chaunts railroads.'

A GOOD HIT.—MR. Jordan, cross-examining Mrs. Taylor, one of the witnesses in the case of Polly Bodine, in trying to extract from her a confession that she was easily frightened, asked her if she did not recollect being scared at the braying of a jackass. The witness looking him full in the face, tartly replied: 'No I am never frightened at a *jackass*.'

'Harry, I believe you once could command a large sum of money?' 'Not a bit of it, sir, I never could command it—it commanded me—Money was my ruination. Lend me a V. if you please—I'd like to be ruined again, *slightly*.'

The editor of the St. Louis Reveille dislikes both the blue and black eye, but inclines to the hazel. 'When,' exclaims he rapturously, 'a pair of hazels fasten upon us, we feel as those flies do in warm weather, who turn over on their backs and spin round like whirligigs, in a kind of fly ecstacy.'

'Is them old fellows alive now?' said an urchin to the teacher. 'What old persons do you mean my dear?' 'Why Paul and Luke and Dueteronomy, and them.'

The right of search does not apply to the unbottoning of a man's coat, to ascertain whether he has a shirt on.

I am a well conducted man, as the drunken man said when he was led home by his wife.

PLEASED WITH A RATTLE.—Miss Sarah M. Hine has recently connubialized with Henry *Rattle*, in Naugatuc, Conn.

GOT THE AGUE.—Marcus McIntire was married to Malinda E. *Ague*, in Akron, Ohio, on the 19th ult.

Short, fat men are not calculated to proceed well in the world. As soon as Bonaparte grew corpulent his reverses followed. Ambition is a steep hill, and he who ascends it, if he be lean, may pick himself up after a fall, but your short, fat man must inevitably roll to the bottom.

NEW JERSEY COPPER MINES.—The value of the old New Jersey copper mines appears to be attracting attention, now that the practicability of working them seems to have been suggested by the prosperous enterprizes about Lake Superior.—The mine lying on the North side of the Blue Mountain in Pahaquarry-township, Warren Co., near the Delaware, is advertised for sale. Another 40 miles from New York, and only a mile and a half from a Railroad, is also advertised. We notice that during some 10 or 12 days past more than 20 tons of copper have been raised by a few inexperienced operatives, from the mines at Flemington, Hunterdon county—which have just passed into the hands of a responsible company.—*Newark Daily.*

CLIMATE OF MATAMORAS.—The Washington Union of Saturday says:—"We are informed by an intelligent physician, who was a native of this city, but who resided for several years to the west of the Rio Grande, who married a Mexican lady, who was an United States consul, practised physic several years in the vicinity of Matamoras, and is intimately acquainted with the climate, as well as the habits of the Mexicans, although at a certain season of the year it is unhealthy at Matamoras and on the immediate borders of the river, yet that several miles from it the ague and fever is unknown. The climate for several miles beyond, away off to the west, is remarkably healthy, and no humbug as to yellow fever, sickness, &c., ought to prevent the troops of the United States from visiting this interesting region of the earth."

LIGHTNING.—The wire of the Magnetic Telegraph, in Lancaster, says the Intelligencer, was struck by lightning several times during the thunder storms of last week. No damage was done, the wire being too small to contain a sufficient quantity of fluid to produce any. The sound produced by the stroke, in the interior of the Telegraph Office, was similar to that of the report of a pistol, accompanied by the emission of a few sparks.

CRUELTY TO ANIMALS.—A truckman in Boston plead guilty to a charge of cruelty in loading his horse with the following articles:—3 hhds. of molasses, 2 boxes of sugar, 5 sacks of coffee, 1 bbl. of flour, 3 boxes of tobacco, 2 chests of tea. The draught was about three tons.

Philadelphia.

CHEAP BOOKS & STATIONERY.
KAY & TROUTMAN,
No. 183½ Market st. between 4th & 5th, N. side,
PHILADELPHIA.

RESPECTFULLY call the attention of Country Merchants, Professional Gentlemen and the Public generally, to their extensive stock of Books and Stationery, comprising

School, Medical, Classical and Miscellaneous Books;	Day Books, Ledgers, and Blank Books of every description, at very low prices.
Cheap Ruled Cap and Letter Paper, Wrapping Paper,	Stationery of all kinds, and all other articles in their line of business;

which they will sell at the lowest prices and on as reasonable terms as any other Book Establishment in this city.

N. B.—The highest price given for Rags in exchange for Books and Stationery.
Philada., March 7, 1846. 10—6mo

AMERICAN HOTEL,
PHILADELPHIA

THIS commodious and delightfully located Hotel, situated in Chesnut street Philadelphia, directly opposite the State House. *Henry B. Chartier*, Proprietor offers every inducement to the travelling public. It is in the centre of business, it is within two minutes' walk of the Post Office, Custom House, the principal Banks and places of amusement; is in an airy and delightful location, and the proprietor pledges himself to devote every attention to his table, and to have obliging and attentive servants to conduct to the comforts of his guests. Baths, warm and cold, always ready, and an assortment of wines of unequalled excellence.
Philada. Nov. 22d 1845, 47—1y

SHAKESPEARE
CLOTHING STORE,
N. W. corner of Chesnut and 6th st. Philada.

THE proprietors have just completed their stock of Spring Clothing, consisting of superfine Dress and Frock Coats, Habit Cloth, Coddington and Tweed Sack Coats, and new style Summer Frock Coats, with a variety of single milled French Cassimere Pants, and a general assortment of latest style Vests.

The above stock is worthy the attention of the public, as it is inferior to none in the city, and will be disposed of very low.

A large assortment of Cloths, Cassimeres and Vestings, constantly on hand which will be made up to order.
Philada., April 25th, 1846. SMITH & SWIFT. 17-3mo

Platform Scales.

MADE suitable for Rail Roads, Canals, Coal, Hay Ores, Stoves, Cotton, Tobacco, Live Stock, &c.
☞ Orders promptly attended to at our manufactory, Second street, Camden, New Jersey, or Store No. 3, North 5th st., Philadelphia.
ELLICOTT & ABBOTT.
Oct. 15th, 1845 42-

FARQUHAR & CARPENTER,
Conveyancers,
56 WALNUT STREET, PHILADA.
Money Loaned on Mortgage, and Real Estate bought and sold.
Philadelphia, April 19 16-3t

E. A. HATHAWAY.] [J. H. MITCHELL.
E. A. HATHAWAY & CO.
COMMISSION AND EASTERN PRODUCE MERCHANTS
No. 23, North Wharves, foot of Arch St.,
PHILADELPHIA.

HAVE on hand, and are constantly receiving large supplies of all kinds of Fish, Oils, and EASTERN PRODUCE, which they will sell on the most reasonable terms, to Country Dealers: viz.

10,000 Galls.	Bleached Winter Whale Oil.
3,000 "	Sperm Oil.
2,000 "	Solar Oil.
5,000 "	Common Whale Oil.
100 Bbls.	Tanners Oil, various qualities.
500 "	No 1, 2, & 3 Mackerel, in ½ & whole bbls.
100 "	No 1 Salmon, in whole and half bbls.
50 "	Mess Shad.
100 "	Pickled Labrador Herring.
500 Boxes Scaled	" "
30,000 lbs.	Dry Codfish.
500 Doz.	Painted Pails.
300 Bbls.	Calcined Plaster.
150 "	Ground Plaster.

Also, Soaps, Sperm Candles, Teas, Goshen and Pennsylvania Butter, Eastern Hops, and best Herkimer county, N. Y., Cheese. All of the above sold in ots to suit purchasers.
Philada., March 28, 1846 13-1y

PASCAL IRON WORKS,
PHILADELPHIA.

WELDED Wrought Iron Flues, Suitable for Locomotives, Marine and other Steam Engine Boilers, from 2 to 5 inches in diameter. Also, Pipes for Gas, Steam and other purposes; extra strong Tubs for Hydraulic Presses; Hollow Pistons for Pumps of Steam Engines &c. Manufactured and for sale by
MORRIS, TASKER & MORRIS,
Warehouse S. E. corner 3d and Walnut sts., Philada.
Philada. Nov. 22d 1845 47—

IRON STORE.

THE subscribers have constantly on hand, at the lowest rates, Iron of all sizes, suitable for machinery purposes, and also for covering schutes and for steam engine boilers, and for coal cars.
MORRIS & JONES.
S. W. corner Schuylkill and Market sts. Philada.
Philada., Nov. 22, 1845. 47-1y.

ALEXANDER'S TRICOBAPHE.
A NEW AND VALUABLE DISCOVERY.

BEING a liquid dye, which instantaneously changes the color of the hair to a beautiful brown or black, without any injury to the hair or skin. The great superiority of this dye consists in its easy mode of application and instantaneous effect—all other dyes requiring from ten to twelve hours to produce any change. Its superior excellence will be apparent to every one upon a single application.

Extract from the Philadelphia Daily Sun.—*Alexander's Tricobaphe.*—The effect of the above on the hair is truly astonishing. It was tried yesterday in our office, and the change from grey to black, was instantaneous.

Extract from the Philadelphia Daily Forum.—Several of our acquaintances have recently applied to their hair the valuable liquid known as "Alexander's Tricobaphe"—a new and valuable discovery; and it has in no case failed to produce the desired effect. Immediately after applying it to grey hair or whiskers, it imparts a beautiful brown or black color.

Extract from the U. S. Gazette:—Messrs. R. & G. A. Wright, sell a liquid dye for the hair which a gentleman assured us would, with no trouble, color either black or dark brown, the hair of chin or head that had an obstinate tendency to red or grey.

Extract from the Philadelphia Inquirer.—Hair Dye.—The liquid dye for the hair, which is sold by R. & G. A. Wright, No. 23 South Fourth street,—is an excellent article. It is said that it instantaneously changes the color of the hair to a beautiful brown or black, and without injury to the skin—the dye is called "Alexander's Tricobaphe."

Extract from the Philadelphia Daily Forum, Dec. 7th 1841.—*Alexander's Tricobaphe.*—We frequently hear our friends speak favorably of this liquid dye, one or two applications of which it is asserted, will instantaneously change the color of the hair or whiskers, to a beautiful brown or black, without injury to the skin. It has been used and recommended by many of our citizens, and we doubt not it is a valuable discovery.

CAUTION.—To prevent fraud, each direction bears the *written* signature of G. Alexander.

☞ For sale in Pottsville, by R. BANNAN. Also by Druggists generally, throughout the United States, and by the sole agents, R. & G. A. WRIGHT, Importers of Fancy Goods, Brushes, Combs, Perfumery, &c., No. 23, South Fourth street, Philadelphia.
Philada. March 28-1846 13-4m

BURDEN'S PATENT HORSE SHOES

MADE OF THE best refined American Iron, for sale at about the same prices of the Iron in bar, being a saving of about 100 per cent to the purchaser. All shoes sold, are warranted, and if not satisfactory, can be returned and the money will be refunded.
GRAY & BROTHER, 42 Walnut st., Philada.
June 8 22—

RICH AND ELEGANT
Carpets, Oil Cloths, Mattings and
WINDOW SHADES, FOR SPRING TRADE.

THE subscriber has just opened for Spring Trade, a large and complete assortment of Brussels, Imperial, superfine and fine Ingrain and Venetian Carpets, which have all been purchased within a month, at the lowest cash rates. They are now offered at greatly reduced prices for cash.

These goods are of an extra style and finish, and being of the best make and fabric, offer great inducements to purchasers to obtain a handsome and desirable article at prices below the usual rates.

The assortment is complete in every respect and consists in part of the following:

New and splendid Brussels		CARPETS at Reduced Prices.
Do do	Ingrains	
Do do	Imperials	
Do do	Twilled Venetians	
Do do	Plain do	
Do do	Fine and Common Ingrain	

Splendid Embossed Piano and Table Covers, Stair Rods, Bindings, Sheep Skins, &c., &c.

With an immense stock of low priced Carpets, of all descriptions, List, Rag, Hemp and Cotton Carpets, from 12 to 50 cents per yard.

Country Merchants, housekeepers and others have now an opportunity of supplying themselves with handsome and desirable goods at greatly reduced prices.
ROBERT B. WALKER,
25 N. Second street, opposite Christ Church.
Philada., May 9, 1846. 19—3mo

To Machinists and others.

PLATT'S universal Clutch, all sizes, from 6 to 20 inches; Salter's Spring Balances, made expressly for Steam Engines, 50, 50 and 21 pounds. Platform and Counter Scales, more than 50 different sizes and patterns. For sale wholesale and retail at the lowest manufacturer's prices, at No. 31 Walnut street, by
GRAY & BROTHER.
Philadelphia, Feb. 7, 1846. 6—

BEST BUTT HINGES,

MANUFACTURED and for sale by
MORRIS, TASKER & MORRIS,
Pascal Iron Warehouse, S. E. corner of Third and Walnut street, Philada.
Philada. August 9, 32—

Philadelphia.

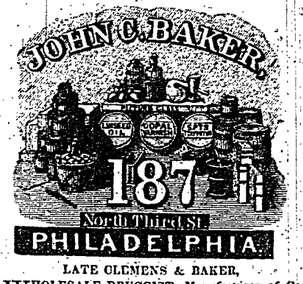

LATE CLEMENS & BAKER,

WHOLESALE DRUGGIST, Manufacturer of Copal Varnish, sole Agent for the Franklin Glass Works. Having been long engaged in the manufacture of Copal Varnish, (as well as other kinds,) is now prepared to offer to purchasers an article which in quality, cannot be surpassed by any in the Union. Also, receiving weekly from the above celebrated Works, Window Glass of every size. Constantly on hand a full assortment of White Lead, of the most approved brands, Red Lead, Litharge, Saxony Magnesia, &c., which will be sold at Manufacturer's prices, together with a large and well selected stock of Drugs, Medicines, Dyes, Acids, Fine Colors, Perfumery, &c., in short every article in the Drug line. Merchants, Physicians and Dealers in general, are requested to call and examine the stock and prices, feeling satisfied they will be induced to purchase.
Philada., February 14, 1846. 7-1y

PURE WHITE LEAD.
Whetherill & Brother,

MANUFACTURERS, No 65 north Front street Philadelphia, have now a good supply of their warranted pure white lead, and those customers who have been sparingly supplied in consequence of a run on the article, shall now have their orders filled.

No known substance possesses those preservative and beautifying properties so desirable in a paint, to an equal extent with unadulterated white lead; hence any admixture of other materials only mars its value. It has therefore been the steady aim of the manufactures, for many years, to supply to the public a perfectly pure white lead, and the unceasing demand for the article, is proof that it has met with favor. It is invariably branded on one head—WETHERILL & BROTHER in full, and on the other, WARRANTED PURE—all in red letters.
November 19, 47—

Philadelphia, Reading & Pottsville Rail Road.

Reduction of Freight on Merchandize.

ON AND AFTER Monday next, June 26th, 1843, Goods will be forwarded with despatch at the following rates of Freight, between Reading and the points below stated, per ton of 2000 lbs.

	Between Reading and Phila.	Between Reading and Pottsville.
Plaster, slate, tiles, &c.	1 10	75 cts.
Pig iron, blooms, timber, marble, rosin, tar, pitch, and grindstones,	1 20	00 cts.
Nails & spikes, bar iron, castings, lead, turpentine bark, raw tobacco, salt, provisions, potatoes, lumber, stoves, &c.,	40	1 00
Flour per barrel,	16 cts.	11 cts.
Wheat, corn, rye, clover seed, & salt per bushel,	4 cts.	3 cts.
Groceries, hardware, steel, copper, tin, brass, domestic liquors, machinery, butter and eggs, cheese, lard and tallow, oil, wool, cotton, leather raw hides, paints, oysters, hemp, and cordage,	10	1 35
Dry Goods, drugs & medicines, foreign liquors, wines, glass, paper, fresh fish, meat, confectionary, books & Stationary,	2 00	1 70

No additional charges for commission, storage, or receiving or delivering freight at any of the Company's Depots on the line.
July 15, 1843 29—

ATTENTION.
MILITARY STORE.

THE subscriber would respectfully inform his friends and customers, that he has located his *Military Cap Manufactory* In Third Street, No. 95, a few doors below Race, where he would be pleased to see his old customers and as many new ones as are disposed to favour him with their custom. He still continues to manufacture Military and Sportsmen's articles of every description, such as leather, Cloth, Felt, Silk and Beaver Dress Caps, of all patterns; Forage Caps; Holsters for troop Body do; Cartouch Boxes, Bayonet Cobbards, Sword Belts of all kinds; Canteens; Knapsacks, different patterns; Fire Buckets, Passing Boxes, Tube for Brush and Picker's Plumes, Pompoons Firemen's Caps, Leather Stocks, Gun Cases, superior quality Shot Bags, Game Bags, Drums, &c., &c.
☞ Orders thankfully received and promptly attended to. WILLIAM CRESSMAN,
No 101 North 3rd Street, few doors below Race.
Philadelphia, January 13, 1840 2—6m

PHILADELPHIA, READING AND POTTSVILLE RAIL ROAD.

WINTER ARRANGEMENT.

Passenger Trains.

Hours of starting on and after Monday, Oct. 6, 1845
From Pottsville, at 9 A. M., } Daily except Sunday
" Philada., " 9 A. M., }

HOURS OF PASSING READING
For Philada., at 10 A. M., }
" Pottsville " 12 A. M., }

RATES OF FARE.
Between Pottsville and Philada., $3 50 and 3 00
" " " Reading, $1 40 and 1 20
Philada., Oct. 11 15—

Fourteen Valuable Articles.

1. BRENNER'S VERMIFUGE—a *certain cure* for worms—*safe* and very *pleasant* to take.
2. GIBSON'S EXTRACTOR, which removes Grease or all kinds, Dry Paints, Tar, Varnish and Wax from carpets or from clothing, without injuring the color or the cloth.
3. LONDON FLY PAPER—the best thing known for killing flies and mosquitoes.
4. A Certain Destroyer of Rats, Mice, Roaches, and Ants and another of Bed Bugs.
5. GUNN'S SPECIFIC for Sour Stomach, Heart Burn and Water Brash, by one who has suffered *thirteen* years before he discovered the cure.
6. DR. STEVENS'S GREEN OINTMENT for the Piles—it has never failed to cure.
7. HARRISON'S TETTER WASH.
8. DRUMOND'S INDELIBLE INK,—without a rival.
9. THE COMPOUND CONFECTION OF FIGS—just the medicine for children and women, it is so pleasant to take.
10. BECK'S VEGETABLE ANTIBILIOUS PILLS.
11. GUNN'S EMOLIENT WATER-PROOF PASTE, for Harness, Boots, &c. It softens the leather, and keeps out the water.
12. POOR MAN'S STRENGTHENING PLASTER.
13. JACKSON'S DIARRHŒA MIXTURE, which cures the worst Diarrhœ in a few hours.
14. JACKSON'S DYSENTERY MIXTURE, a certain and speedy cure for Dysentery and Summer Complaint.

The above valuable articles are wholesale and retail, by J. C. MORGAN, *No. 1 South Fifth st. Philadelphia,*—where Storekeepers and others will be supplied with pure African Cayenne Pepper, Arnica Flowers, Drugs, generally, Paints, Oils, Glass and varnishes, at the lowest prices. Terms only cash ☞ Cut out the advertisement, and bring it with you.
Philada., April 4, 1846. 14
Philada., July 12th, 28—1y

Extensive Clothing Emporium.

THE greatest bargains in ready made clothing are to be had at M. TRACY'S Old Established Pioneer Line, No. 292 Market Street, Philadelphia, who has just finished one of the largest and most complete assortment of Spring and Summer clothing in the city, consisting of Dress and Frock Coats, spring and summer Sacks and Coatees, of fine casmerette, Habit and Croton Cloths, Tweed Cassimere, Brown Linen, &c., super French Cassimere pants, and Vests of every description.

All garments at this establishment are warranted both in fit and workmanship; they are got up expressly for the retail trade, consequently more care is taken in the selection of the goods, as well as the style of cutting. The proprietor of the establishment is a practical tailor (having served a regular apprenticeship to the business) and has none but practical workmen in his employ. Gentlemen in want of clothing, may depend upon being suited in every respect, as we are determined not to be undersold by any competitors. All goods are purchased for cash and sold for cash, which enables us to sell a little lower than those who deal on the credit system, it being a self-evident fact, that the nimble sixpence is better than the slow shilling.

Also, always on hand an extensive assortment of Cloths, Cassimeres, and Vestings, (which will be made to order at the shortest notice) Shirts, Collars, Suspenders, Gloves, &c. M. TRACY,
No. 292, Market street, Philadelphia.
Philada., April 18, 1846 16-8mo

THE CHEAPEST PASSAGE AGENCY IN THE UNITED STATES.
JOSEPH McMURRAY'S
SPLENDID LINE OF LONDON AND LIVERPOOL PACKETS.

B. Bannan, Agent, Pottsville.
ARRANGEMENTS FOR 1846.
OLD ESTABLISHED PASSAGE OFFICE,
100 Pine Street, Cor. of South, N. Y.

THE subscriber begs leave to call the attention of his friends and the public in general, to the following arrangements for the year 1846, and for the purpose of bringing out Cabin, Second Cabin, and Steerage Passengers, by the following

Regular Packet Ships to and from Liverpool.

Ships' Names	Captains	Days of Sailing from New York.		
Henry Clay,	Nye,	Jan. 6	May 6	Sept 6
Stephen Whitney,	Thompson,	" 11	" 11	" 11
Garrick,	Skiddy,	" 26	" 26	" 26
Patrick Henry,	Delano,	Feb. 6	June 6	Oct. 6
Virginian,	Heirn,	" 11	" 11	" 11
Roscius,	Eldridge,	" 26	" 26	" 26
Independence,	Allen,	Mar. 6	July 6	Nov. 6
Waterloo,	Allen,	" 11	" 11	" 11
Siddons,	E. Cobb,	" 26	" 26	" 26
Ashburton,	Howland,	April 6	Aug 6	Dec 6
John R. Skiddy,	Skiddy,	" 11	" 11	" 11
Sheridan	Cornish,	" 26	" 26	" 26
Ship's Name,	Captains,	Days of Sailing from Liverpool.		
Henry Clay	Nye,	Feb 21	June 21	Oct. 21
Stephen Whitney,	Thompson,	" 26	" 26	" 26
Garrick,	Skiddy,	Mar. 11	July 11	No 11
Patrick Henry,	Delano,	" 21	" 21	" 21
Virginian,	Heirn,	" 26	" 26	" 26
Roscius,	Eldridge,	April 11	Aug. 11	Dec. 11
Independence,	Aller,	" 21	" 21	" 26
Waterloo,	Allen,	" 26	" 26	" 26
Siddons,	E. Cobb,	May 11	Sept. 11	Jan. 11
Ashburton,	Howland,	" 21	" 21	" 21
John R. Skiddy,	Skiddy,	" 26	" 26	" 26
Sheridan,	Cornish,	June 11	Oct. 11	Feb. 11

In addition to the above Regular Lines, a number of Splendid New York Built Transient Ships, such as the 'Adirondack,' 'Scotland,' 'Russel Glover,' 'Echo,' and 'Sea,' will continue to sail from Liverpool, weekly in regular succession, thereby preventing the least possibility of delay or detention in Liverpool; and for the accommodation of persons wishing to remit money to their families or friends, I have arranged the payment of my Drafts on the following Banks:

Cork	Limerick	Clonmel
Londonderry,	Sligo,	Wexford
Belfast,	Waterford	Galway
Armagh,	Athlone,	Coleraine
Kilkenny,	Ballina,	Tralee,
Enniskillen,	Monaghan,	Youghal,
Banbridge,	Ballymena	Parsonstown
Downpatrick,	Cavan,	Lurgan,
Dungannan,	Bandon,	Ennis,
Ballyshannon,	Strabane	Skibbreen
Omagh,	Mallow,	Dublin
Cootehill,	Kilrush,	

Scotland—The City Bank of Glasgow
England—Messrs. Spooner, Atwood & Co. bankers, London; Messrs. P. W. Byrnes & Co, Liverpool.

Passengers can also be engaged from Liverpool, to Philadelphia, Boston and Baltimore, by the Regular Packet Ships on application being made personally, or by letter, [post paid,] addressed to
JOSEPH McMURRAY, 100 Pine street, corner of South street, New York

AGENTS.

Benj. Bannan Pottsville, Pa.; Michael Mullen, Rochester, N. Y.; Jer. Baggot Providence, R. I.; T. Couch, Albany, N. Y.; Charles O'Hara Toledo, Ohio; Thomas McQuade, Utica, N. Y.

I also beg leave to assure my friends and the public in general, that the greatest punctuality will be observed in the sailing of the above Ships, together with all others which I may have, and that Passengers will experience no delay on their arrival at the different Ports where they mean to embark.

P. S.—Free Passage can also be secured from the various Ports in Ireland and Scotland, from which Steamers run to Liverpool
BENJ BANNAN, Pottsville,
Sole Agent for the State of Pennsylvania.
Jan. 17, 1846. 3—

ANNEXATION OF TEXAS.

GREAT ATTRACTION
HARDWARE & IRON STORE.

THE subscriber respectfully informs his friends and the public generally, that he has just received a splendid assortment of HARDWARE, IRON, STEEL, HOLLOW-WARE, CARPENTER'S TOOLS, &c., which added to his former stock presents a variety to those desirous of purchasing, unsurpassed in the region, for quality and cheapness. A large assortment of the best Axes at prices ranging from 75 cents to $1,25;

Grindstones,	½ cent per lb.
American Steel,	6½ " "
Best Cast Steel,	18½ " "
Lead,	7 " "
Rolled Iron,	5 " "
Nails by the Keg,	5½ " "

Tin, 2 boxes for $23 00, cheaper than ever—Wire of all sizes very low. His assortment consists partly of Anvils, Bellows, Spikes, Knives and Forks, Spoons, Nails, Chains, Shovels, and Tea and Coffee Kettles, Spades, very cheap; Buckets, Locks, Rifles, Planes, Saws, Hatchets, Riflebarrels Grass and Hinges, Vices, Wagon box—Grain Scythes, Sickles, Hay and Dung forks, Files, Rasps, Candlesticks, Hobnails, Horseshoes, Pans &c. Also, Dye Wood, Copper and Iron Kettles, Glass, Varnish, Putty.

And every other article usually kept in Hardware Establishments, all of which he sells at a very low rate. Persons commencing housekeeping, Blacksmiths, Carpenters, Cabinet Makers, Saddlers, ect., will find it to their advantage by calling and examining his stock before purchasing elsewhere, at the Hay Scales, corner of Centre and Market street.

He tenders his unfeigned thanks to his old friends and customers for their liberal support, and solicits their further patronge.
GEORGE H. STICHTER.
Pottsville, August 16, 1845 33—

SOLOMON MUTH,
Cabinet Maker, Undertaker, &c.

THE subscriber announces to the public that he has commenced the above mentioned business in the borough of Pottsville, immediately back of the Pennsylvania Hall, where he will constantly keep on hand an assortment of

READY MADE COFFINS.

Cabinet Ware &c., &c. manufactured of the best materials in the most durable manner, at *very low rates.*

He also will manufacture all kinds of Furniture, &c., to order at the shortest notice.

Funerals waited on and Hearses supplied, &c.

He therefore solicits a part of the public patronage which he will endeavor to meet by prompt attention to business. Give us a trial.

Lard Oil,

WINTER pressed, cleansed from gum and pronounced by Engineers and Marhinists, who have used this OIL, superior to the best Sperm Oil for Rail Roads, Engines and Machinery of all kinds, Woolen Manufactories, &c., will burn in any lamp without clogging the wick, equal to the best of sperm, and at two-thirds the cost. For sale by the bbl., and samples will be forwarded for trial, on application to C. J. F. BINNEY, Agent for the Manufacturer, Boston, Mass., or EDWD. YARDLEY, Pottsville, Pa., where a sample may be seen.
March 21, 1846. 12—

Valuable Real Estate.

A LOT of ground, in Market street, Pottsville, capable of being divided into 14 excellent building lots, for sale low. Apply to BERNARD REILLY,
Jan. 10, 2-tf Mahantongo street, Pottsville.

Flour & Feed Business.

THE subscriber respectfully announces to the public, that he has associated Mr. Nathan Evans with him in conducting a general Flour and Feed Business, under the firm of RUCH & EVANS, at the southeast corner of Rail Road and Norwegian streets, in the borough of Pottsville, where they will always keep on hand, a large and good assortment of

Flour,	Feed,
Hay by the bale,	&c., &c.

All of which will be sold at the very lowest rates—They confidently solicit the patronage of the public, believing that all those who deal with them, will find it to their mutual advantage
July 19, 29- RUCH & EVANS.

VALUABLE TRACT OF LAND
FOR SALE,

SITUATE in Barry township, Schuylkill county, containing 101 acres, about 50 of which are cleared, and in a good state of cultivation, with a fine Apple orchard of 100 trees, besides Pear and Plumb trees. There is also a good stream of water running through the property sufficient for a Saw Mill. The land adjoins property belonging to George Seitzinger, and others. For terms and other particulars, apply to
JACOB REED, Pottsville,
PETER DILLMAN, on the Premise.
Barry township, Feb 21 8—tf

TOOTH-ACHE CONQUERED.
THE ODONTALGIC DROPS,
Warranted to cure the Tooth-Ache in two minutes.

THIS preparation is the result of much patient experiment, is compounded by a scientific Dentist, and is guaranteed to be perfectly innocuous in its effects upon the other Teeth. The genuine article can be had at Bannan's Book store, Pottsville, wholesale and retail, general Agent for the county. Also of the following Agents:
JOHN S. C. MARTIN, Pottsville.
CHARLES LAWTON, jr. & Co. St. Clair.
☞ Price 25 cents per bottle.
☞ Agents wanted in all the Towns in the County at the usual discount.
May 2, 1846. 18

FOR SALE,

A TRACT of 120 acres of land, situate on the road leading from Pinegrove to Schuylkill Haven, 10 from Schuylkill Haven and 6 from Pinegrove; about 35 acres cleared and under good fence and cultivation, the balance timber land. The improvements are a log house and barn, a good Apple orchard, and a new saw mill, with a circular saw, turning laythe, &c. The Fishing creek, Swatara, and Schuylkill Rail Road, will pass near, if not through this land. Terms easy. Apply to GEO. W. MATCHIN, Agent.
Schuylkill Haven, April 18, 1846. 16-tf

BRADY & ELLIOTT,
WATCHMAKERS & JEWELLERS,
From the City of Philada.,

BEG leave to announce to the citizens of Pottsville and neighboring districts, that they have on hand at their Store, next door to Geisse's new Hotel, in the borough of Pottsville, a large assortment of Gold and Silver Patent Lever, Lepine, and plain Watches of every description. Also, a general assortment of Ladies and Gentlemens' Gold Pins, Chains, Bracelets, Signet and Plain Rings; Gold and Silver Thimbles, Pencils and Pens of various makers; Spectacles, Musical boxes, and every other article in their line of business.

B. & E. have been appointed by Messrs. Brevoster & Ingraham of Bristol, Connecticut, their agents for the sale of their patent spring Clocks, comprising those suitable for Churches and public offices. Also, eight day and thirty hour brass patent spring repeating Gothic Clocks. Through them purchasers may rely upon getting a genuine article.

Give us a call, we guarantee to sell as low as any article in our line of business can be purchased either in Pottsville or Philadelphia.

Clocks and Watches of every description carefully repaired and warranted on the most reasonable terms.
WILLIAM BRADY,
JOSEPH S. ELLIOTT.
March 21, 1846. 12—tf.

IRON! IRON!!
BRIGHT & POTT,
AT THE
TOWN HALL,

HAVE an assortment of rolled and hammered Iron, consisting of from ¼ round to 2 inch.
Scroll from ⅛ x ⅜ to ½ x ⅜
Squares from ⅜ x ⅜ to ½ x ½.
Hamm'rd ure iron ¾ x ⅜ x 3 inch,
Scollop iron of various dimensions,
Crow Bars, Plough Irons,
Horse shoe bars, Sledge
Moulds, Juniata Slit
Nails, and Horse
Shoe Rods.
STEEL.
Octagon Cast Steel,
Shear Steel, English
Blister, American Blister.
German Steel, Spring
Steel, &c., &c., &c
June 28, 26—

New Store at Brockville.

THE Subscriber has just received from Philadelphia, and has now opened at Brockville, a large and general assortment of seasonable goods, such as Dry Goods, Groceries, Hardware, and Queensware. In addition to which will be found constantly on hand, Fish, smoked and fresh Meat, as well as a good supply of country produce. Call and examine our stock, and you will find us prepared to sell goods at as low a rate as they have ever been sold *any where*, in Schuylkill county.

N. B.—Country produce of all kinds wanted, for which the highest price will be paid.
GEO. H. POTTS,

CARPENTERS AND BLACKSMITHS WANTED. The subscriber is in want of six or eight good Railroad and House Carpenters. The two good Blacksmiths wanted; enquire at his office in Market street, next door to the Anthracite Gazette office.
GEO. H. POTTS.
Pottsville, Feb. 7, 1846, 6-

TO CARPENTERS.

PROPOSALS will be received by the subscriber, for building one hundred Miner's houses, at the town of Brockville. For particulars apply to the subscriber, at his office, next door to the Anthracite Gazette office, Market street. GEO. H. POTTS.
Pottsville, Feb. 7, 1846, 6-

DIRECT FROM PHILADELPHIA.
Each paper bears the label and warranty of
David Landreth.
FOR SALE BY B. BANNAN.

Extract from the report of the "Visiting Comittee of the Horticultural Society;" unanimously adopted and ordered to be printed.

LANDRETH'S NURSERIES AND GARDENS.

"THESE extensive grounds are on Federal street, near the Arsenal. * * * * * The earliest collection of Camellias was made here. Some of those now in the possession of those distinguished nursery-men, are two feet high. * * * * * The selection of Green House Plants is valuable and extensive.

The *Nurseries* are all very correctly managed, supplying every