pathetic stanza flew out of our
The folachine yesterday :—.
old met

Connubial Love.

'looks on me in the morning, and
My heart beats for her then ;
She looks on me in the evening,
And again it beats, again ;
She beats all women, I can brag,
That ever pestered men ;
And when I beat the cross old hag,
My heart beats for then !

THE BLUES.—Then you have got the blues! Foolish man! What is it that troubles you ?'

'I shall come to want.'

'No, you never will, so long as you have industrious habits.'

'My friend has greatly prospered in his business.'

'What of it! Don't envy his situation, but be contented with your lot.'

'But I feel dull and stupid.'

'Rise early and drink the fresh air.'

'We have so much foggy weather.'

'Keep at work, and you won't think of the fog, but enjoy the sunshine more.'

'You don't know how hard it is to be afflicted with the headache, and frequently I have a pain in my side.'

'So do I, but I keep at work, and it passes away.' None are free from pain.'

'I have a large family to support.'

'Fiddlestick! who hasn't that has been a father these dozen years! So much more reason that you should be more diligent and active.'

'I have no friends.'

'And you never will have till you leave off whining, and look up and exert yourself. You don't deserve to have friends while you pay no little attention to them. You appear like a shadow in a grave yard, more than a human being, living in the light and sunshine of heaven. Talk, laugh, act, and you will have friends enough.'

'Mr. ———, spoke against me, and his neighbor has slandered me.'

'A snap for their talking and slandering. If we attend to all that is said against us we shall have nothing else to do. Live down their lies, if lies they be; and if truth, go and do better in future. This is the only way.'

'I don't think I shall live long.'

'I trust you will not, if you eternally repine; for now you are little better than a living corpse.'

Thousands are wasting the dream of existence in sorrow and doubt, full of fearful apprehensions and melancholy forebodings. Shame on them, when by studying the philosophy of life, they might become useful citizens, ornaments to society, and blessings to the world. A drop of sorrow completely unnerves them. A reproof, a harsh word, a suspicious look, puts them into a world of trouble. Shake off the blues all ye of little faith—be men—active, persevering—and the shadows that overhang you will disperse, and the glorious sunshine of prosperity, life, and light, shine upon you.—*Port. Trib.*

FARMING IN WISCONSIN.—Three brothers purchased three hundred acres of prairie land in Wisconsin eighteen months since. It cost them 10s. on acre, the fencing $1 an acre; and the breaking up 14s. on acre. Every item of expense after harvest, shows an aggregate of $2,156. The 300 acres produced 6,000 bushels of wheat, which sold for $3,240. To pay for land and all improvements the first year, and have a handsome surplus left, is not common hereabouts. So says the New York True Sun, and so say we.

SINGULAR CLASSIFICATION.—The Washington correspondent of the Philadelphia Inquirer, has a very odd way of classifying the honorable Representatives of the people. He says :

"At the commencement of a new Congress, it is extremely difficult for reporters to become acquainted with the new members. My plan is this : I divide them into constellations. I first take the bald heads, then the grey heads. After mastering these I proceed to the red heads, the black heads, and last but not least, the *blockheads* !"

PERUVIAN BARK.—A lady was travelling in a stage coach, with troublesome barking dog in her lap. A gentleman, a fellow-passenger, complained of the annoyance.

'Dear me, sir!' exclaimed the lady, with an air of astonishment, 'I wonder you complain of my dog—every body admires him; he is a real *Peruvian*.'

'I *don't* complain of your Peruvian *dog*, ma'am,' replied he; 'but I wish he would give us less of his Peruvian *bark*.'

"I TOLD YOU SO."—Wife! wife! our cow's dead—choked with a turnip!'

'I told you so. I always know'd she'd choke herself with them turnips.'

'But it was a pumpkin—a darned big one.'

'Wal, it's all the same. I know'd all along it would be. Nobody but a ninny like you, would feed a cow on pumpkins that wasn't chopt.'

'The pumpkins was chopt. And 'twan't the pumpkins neither, what choked her. 'Twas the tray—the end on't is sticking out of her mouth now.'

Ugh! Ugh! There goes my bread tray. No longer ago than yesterday, I told you the cow would swallow that tray.'

RUM JOBS.—The Washingtonians have a queer way of making converts to temperance. They have had great success by inducing inebriates each time they want to drink, to place in the jug the price of a cow, horse, or any thing necessary to them, and which they have swallowed, that they are astonished, and this inducing reflection, works reform.—*Louisville Journal.*

HAPPINESS.—An eminent modern writer beautifully remarks: "The foundation of a domestic happiness is faith in the virtue of woman. The foundation of political happiness, a confidence in the integrity of man. The foundation of all happiness, temporal and eternal—reliance on the goodness and mercy of God."

The maiden wept; and I said, "why weepest thou, maiden!" She answered not, neither did she speak, but sobbed exceedingly. I again asked, "why weepest thou?" when she said, "*what's that to you? mind your own business!*"

A young man calling himself L. W. Baker has lately committed forgery in Buffalo to the amount of $1000.

Geo. Henry only son of Dan'l Binden of Herkimer, was drowned on the 6th by the breaking of the ice in the canal on which he was skating

ADVICE GRATIS, when a horse kick you and you feel a strong desire to kick back, don't you do it.

THE GRAMPUS.—$300 were raised at the Charleston Theatre for the relief of the widows and orphans of the crew of the Grampus

Mr. Packenham, the newly appointed English Minister, it is stated, has instructions to settle the Oregon question.

Pomeroy & Co. have offered $3000 for the recovery of the trunk and its contents, recently stolen from one of their agents.

The Acadia left Boston on Saturday afternoon for Liverpool, with 16 passengers, 17,000 letters and two bags of despatches.

The Democratic Whigs [illegible] for silver specie funds.

MOFFAT'S VEGETABLE LIFE PILLS, AND PHŒNIX BITTERS.

THE high and envied celebrity which this pre-eminent Medicine has acquired for its invariable efficacy in all the diseases which it professes to cure has rendered the usual practice of puffing not only unnecessary, but unworthy of them. They are known by their fruits; their good works testify for them, and they thrive not by the faith of the credulous.

In all cases of Costiveness, Dyspepsia, Bilious and Liver Affections, Asthma, Piles, Settled Pains, Rheumatism, Fevers and Agues, Obstinate Headaches Impure State of the Fluids, Unhealthy Appearance of the Skin, Nervous Debility, the Sickness incident to Females in Delicate Health, every kind of Weakness of the Digestive Organs, and in all general Derangements of Health, these Medicines have invariably proved a certain and speedy remedy.

They restore Vigorous Health to the most Exhausted Constitutions.

A single trial will place *the Life Pills and Phœnix Bitters*, beyond the reach of competition, in the estimation of every patient.

Prepared and Sold, Wholesale and Retail, at William B. Moffat's Office, 335 Broadway, corner of Anthony street, New York.

N. B. None are genuine unless they have the fac simile of John Moffat's Signature.

The Life Pills are sold in Boxes—Price, 25 cents, 50 cents, and 1 Dollar each, according to the size; and the Phœnix Bitters in Bottles, at 1 dollar or 2 dollars each, with full directions.

Good Samaritans can be had of the Agents gratis.

For sale by B. BANNAN,
Agent for Schuylkill county.
August 5, 32—1y

DEAFNESS CURED.

Scarpa's Compound Kreosote Acoustic Oil,

FOR the cure of DEAFNESS, pains, and the discharge of matter from the ears; also all those disagreeable noises, like the buzzing of insects, *falling of water, buzzing of steam, &c. &c.* which are symptoms of approaching deafness and also attendant with the disease.

CERTIFICATES.

The following Editorials and certificates will be read with interest as they speak facts which are "stubborn things."

MOST EXTRAORDINARY CURE!—If any have doubts they may now dismiss them, and the most incredulous may consider Deafness as curable. Numerous cases of cures, and many of them very remarkable—by the use of "Scarpa's Oil," have been published, but this "capes the climax." Young or old may yet recover hearing. A lady in Southfield, Pennsylvania and now about 80 years of age, had been gradually getting deaf for more than 40 years, so that it was next to impossible to make her hear conversation in the loudest tones of voice; Last winter she was induced to try "Scarpa's Oil for Deafness." It is only necessary to add that she has used two bottles, and that her hearing is perfectly restored—she is cured.

DEAFNESS CURED.—The following extract from a letter written by Mr. Johnson of Boston, to a friend in this city, is important.

"The bottle of Scarpa's Oil for Deafness, that you sent me, with the wish that my daughter would try it, has been used, and in its effects, have astonished all; you know how very deaf she has been since she was three years old—she now hears quite well, but as the medicine has all been used, I wish you to send me another bottle, which I have every reason to believe will cure her entirely."—[Times.

For sale by B. B. GUMBERT, No. 190 Nort Second Street, Philadelphia, and by
EICHHOLTZ & SANDERSON,
Agents, Pottsville.
July 22, 30—

JOYFUL NEWS.

Almost every disease that flesh is heir to may be cured by the timely use of OAKLEY'S COMPOUND DEPURATIVE SYRUP. This may be proved satisfactorily to those who will call at any of the stores where this invaluable medicine is sold, by certificates (properly authenticated) of cures performed on individuals who had lost all hopes of relief—certificates of Physicians who had the most severe cases under treatment, their patients having taken the medicine to their advice, and been cured—certificates from the Prothonotary, Clerk of Orphans' Court, Notary, &c., stating their acquaintance with persons of respectability and standing, who having the good of their fellow men at heart, have voluntarily come forward and given a statement of their case and its cure, for publication, &c. &c. The number of these certificates being too great for a pamphlet publication, the advertiser has deemed it advisable to have a few of the most important certificates properly authenticated, to be sent, to be placed at the stores of agents, who have the medicine for sale, where persons afflicted with Scrofula or Kings evil White Swelling, Chronic Rheumatism, Tetter, Mercurial diseases Eruptions of the Skin, Cough of long standing or in consent Consumption, sick Head-ache, &c. &c, may have an opportunity of ascertaining the names and residences of those who have been cured by its use, and who will be willing, if called upon, to give every information required.

As a more general evidence that this is no quack medicine, I would refer to the names of the following well known physicians, who have attested to its efficacy:—Dr. J. P. Hiester; Dr. S. G. Birch, Dr. Jno. Otto, Dr. H. H. Muhlenberg, Dr. J. E. Sorber.

Sold wholesale and Retail at the drug and Chemical Store of
E. B. EICHHOLTZ, Pottsville.
J. R. & J. H. Falls, Minersville; Hugh Kinsley Port Carbon; Henry Voute, Orwigsburg.
January 21, 4—1y

Medicines! Medicines!!

DR. Wm. Evans's celebrated Camomile Pills
do do Soothing Syrup for children,
Baron Von Hochheler's Herb Pills
Doct Goodlee's Female Pills
Doct William Evan's Fever and Ague Pills
Doct Hunt's Botanic Pills

For Dyspeptic persons Hunt's Botanic Pills are said to be superior to any Medicine ever yet offered to the public.

Wistar's Balsam of Wild Cherry
Howe's Nerve and Bone Liniment
Indian Vegetable Elixir
Balm of Columbia
Jayne's Hair Tonic
Brigg's Russian Cosmetic
Felch's Indian Vegetable Pills
Leidy's Sarsaparilla Blood do
Linn's Chinese do
Mead's Anti-Dyspeptic do
Moffat's Vegetable Life do
Wilson's Anti-Dyspeptic do
Jayne's Expectorant
Jayne's Carminative Balsam
Swaim's Panacea
Jayne's Vermifuge
Swaim's Vermifuge
Linn's Temperance Life Bitters
Roof's Founder Ointment
Heyle's Embrocation
Yonger & Albright's Botanical Health and Life Preserver
McMunn's Elixir of Opium
Becker's Eye Salve
Thompson's Eye Water
Chlorine Tooth Wash
Wheeler's Teaberry Tooth Wash
Sherman's Worm Lozengers
do Cough do
Wistar's Cough do
Sherman's Camphor do
Page's Vegetable Pills
Taylor's Balsam of Liverwort
Boswell's Tetter Ointment
Hay's Liniment
Welch's Tooth Ache Drops
Spohn's Head-Ache Remedy
Tomato Pills
Lees Windham Bilious Pills
Henry's Calcined Magnesia
Boswell's Green Ointment
Keyser's Pills
Universal Plaister
Weaver's Worm Tea and Salve
Steelling's Pulmonary Syrup
Climax Syrup for Dysentary, warranted
Rowand's Tonic Mixture for Ague
Brewster's Pectoral Mixture
Judkin's Ointment
East India Hair Dye
Sarsaparilla Syrup
Dr. Anderson's Scott's Pills
Hooper's Female Pills
Balsam of Horehound
Roof's Ring Bone Cure, for horses.

A fresh supply of the above Medicines, just received and for sale at the Drug Store of
JOHN S. C. MARTIN.
November 25 48—

Dale's Patent Platform and Couter Scales.

PLATFORM scales weighing from 100 to 2300 lbs. and Counter scales in every variety, superior to any scales before invented, for sale by the agents.
GRAY & BENNETT,
42 Walnut street, Philadelphia.
June 17, 1843, 25—1f

TREES, Plants and Seeds.

Prince's Linnæan Botanic Garden and Nurseries, Flushing, near New York. WILLIAM R. PRINCE & Co., successors to the late William Prince, deceased, offer for sale the LARGEST AND CHOICEST ASSORTMENT OF TREES, PLANTS, AND SEEDS, to be found in America.

The New Catalogues of this IMMENSE COLLECTION, which comprises the most valuable products of Europe, Asia, and America, will be sent GRATIS to every post paid applicant, and all orders will be executed with that precision and dispatch which have distinguished the establishment. The new description catalogue is one of remarkable interest, as it not only combines the most ample descriptions of the estimable Fruits, but also enumerates the bad Fruits; and it will be found on examination that the latter abound in the catalogues of other nurseries.

The prices fixed in the catalogues, are from 15 to 33 per cent. below those of others; and from the long standing of this establishment, the trees and shrubs are large and of superior quality.—Among the Flowers are a large variety of splendid Double Dahlias, of surpassing beauty. The catalogues comprise :

1. Fruit and Ornamental Trees and Plants.
2. Bulbous Flower Roots, and splendid Dahlias.
3. Green-House Trees and Plants.
4. Garden and Agricultural Seeds, with reduced wholesale prices.

The proprietors of Nurseries will, on application, be furnished with a catalogue of Trees and Shrubbery of the smaller sizes at low wholesale prices.

The undersigned having been appointed Agent for the Messrs. William R. Prince & Co., will receive orders for any of the Trees, Plants, or Seeds, furnished from their celebrated Gardens and Nurseries.

Catalogues with the prices annexed, can be seen at the office of the Miners' Journal.

B. BANNAN,
Pottsville, Pa.
November 18, 47—

NEW ESTABLISHMENT.

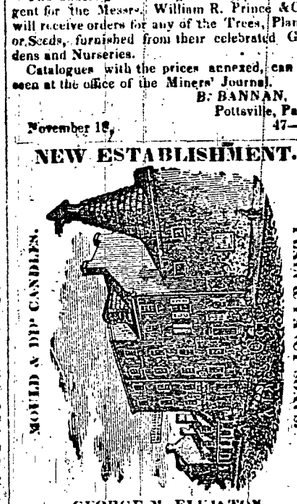

GEORGE M. ELKINSTON,
Has recommenced the Manufacture of
SOAP & CANDLES,
At No. 12 Margaretta Street, five doors above Front Street, between Callowhill and Willow Street rail road,
PHILADELPHIA.

WHERE he offers for Sale, on reasonable terms, wholesale and retail, first quality Yellow Soap, common Brown do., White Fuller's do., Palm do., Castile do., Fancy Shaving do.
August 12, 33—1y

NEW WHOLESALE
CLOTHING STORE,
Lippincott & Taylor,

Having made extensive preparations, are now
Ready to Supply
CASH BUYERS WITH CLOTHING,

FROM ten to fifteen per cent lower than other wholesale dealers, we shall do this by buying for cash, and selling entirely for the same, those who buy by small quantities as well as the extensive dealer, will find it to their advantage call at
LIPPINCOTT & TAYLOR'S,
No. 200, Market Street, third door above Sixth, and one door below the Red Lion Hotel, Philada.

From the Philada. Ledger, of September, 22d, 1843.

The question is often asked by strangers "Where can we go to buy the best and cheapest suit of clothes; they are referred by most of our citizens to the extensive establishment of Lippincott & Taylor, 200 Market Stree three doors west of Sixth.

Lippincott & Taylor are wholesale dealers, and always receive the largest assortment in the city, they also have the reputation of doing the finest work, and take special pains to please those *who buy a single suit, as well as the extensive dealer.* Their is certainly the place. It is next door to he Red Lion Hotel.
Philada., October 7, 1843 41—

NEW DRUG STORE.

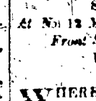

E. B. EICHHOLTZ, & CO., respectfully informs the citizens of Pottsville, and Schuylkill county generally, that they have opened, (in the store formerly occupied by Mr. Slater,) a general assortment of

Drugs,	*Medicines,*
Chemicals,	*Paints,*
Oils,	*Dyes,*
Varnishes,	*Putty,*
Glass,	*Spices,*

Patent Medicines, &c. &c.

And solicits a share of public patronage, confidently assuring the public that every article in their line, shall be of the first quality, and purely genuine.

Having served a regular apprenticeship to the business in Philadelphia, those who favour them with a call, can rest satisfied that they will guard strictly against all mistakes, and have their medicines put up with the greatest care and nicety.

Physicians prescriptions attended to with particular care, at all hours. Country Physicians and Storekeepers, supplied at a small advance on city prices. Pottsville, December 3. 49—f

---

The Greatest Almanac yet Published.
UNCLE BEN'S
Farmers' and Mechanics'
GREAT WESTERN ALMANAC, FOR 1844,

BEING twice the usual size, and designed expressly for the States of Pennsylvania, Delaware, Maryland, Ohio, &c.

Containing, besides the usual Calendar &c. Calculations of Eclipses, Weather Tables, Signs, &c.

The times of holding the Supreme and other Courts, General and State Elections, Election Returns, Popular Vote for Presidents, State and County Officers, School Fund, Salaries, &c.

Members of the U. States Senate Classified, and the date of the expiration of their terms.—

Yearly Meetings of the Friends, Population of States, Cities, &c. Receipts. Anecdotes. Bon Mots, Enigmas, &c. &c. Together with an extra large amount of useful Reading, just received and for sale Wholesale and Retail at this office—Single copies 6¼ cts. Also, a large variety of English and German, Health, Comic and Temperance Almanacs, by the Dozen, or Single.
November 18, 47—

HOUSES & LOTS FOR SALE,

Also, a large number of Buildings and out Lots, of various sizes, on the Navigation tract, lying principally in the Borough of Pottsville. Apply to
SAMUEL LEWIS,
July 16, 29—tf Real estate agent, Centre St.

CAST IRON SCREENS.—Cast Iron Rolling Screens of various sizes for Coal, on hand and for sale at W. H. MARSHALL'S Cheap Grocery Flour Feed & Provision Store corner of Norwegian Street and Mount Carbon Rail Road
June 10, 24—

Langdon's Drawing Pencils.

LANGDON'S celebrated Drawing Pencils at 75 cents per dozen, or 6¼ cents each. Just received and for sale by B. BANNAN, Agent.
Dec. 2,

TREGO'S Geography of Pennsylvania.

THIS new and justly popular work has been received and is now offered for sale by the subscriber. It is a work that should be in the hands of every one who is a Pennsylvanian or who wishes to become acquainted with the Geography, and the immense resources of the State.—From a host of recommendatory notices, we select the following :—

RECOMMENDATIONS.

From Hon. Charles M'Clure, Secretary of the Commonwealth and Superintendent of Common Schools of Pennsylvania.

SECRETARY COMMONWEALTH'S OFFICE,
Harrisburg, September 21, 1843.

Mr. EDWARD C. BIDDLE,

Sir,—I have given a careful perusal to the Geography of Pennsylvania, by Charles B. Trego, Esq.; which you have lately published, and find it to contain a vast amount of useful and interesting information relative to the History, Geography, Geology, Government, Internal Improvement, Productions, &., &c., of our Commonwealth, admirably condensed and arranged. As a book of reference it is invaluable, and should be in the possession of every one who desires to become acquainted with the character and resources of Pennsylvania.

The work will also be most eminently useful as a text book, both in the Common Schools and in the Seminaries of a higher order, throughout the State. As such, I have no hesitation in recommending its adoption by the School Directors, and others having charge of these Institutions.

I am very respectfully,
your obedient servant,
CHAS. M'CLURE
Sup. C. Schools.

FIRST SCHOOL DISTRICT OF PENN'A.
Philadelphia, October 10, 1843

At a meeting of the Board of Controllers of Public Schools, held at the Controllers' Chamber, on Monday, October 9th, 1843, it was

Resolved, That "Trego's Geography of Pennsylvania" be introduced as a Class Book, into the Public Grammar Schools of the District, as a substitute for Eaton's Geography of Pennsylvania."

Extract from the Minutes.
THOMAS B. FLORENCE,
Secretary Board of Controllers.

EDWARD C. BIDDLE, Esq.
For sale Wholesale and Retail by
BENJ. BANNAN,
Agent for Schuylkill County.
November 4, 45—

Fashionable Tailoring Establishment

W. A. WILLIAMS,
DRAPER AND TAILOR,

TAKES the opportunity to inform the inhabitants of Pottsville and vicinity that he has taken rooms in Centre street, three doors above the Exchange Hotel, where he intends carrying on the Tailoring business, in its various branches. The public may rest assured of having their Garments made in as new and fashionable style as in any city in the Union.

Having had long experience in the business in various cities, he flatters himself that he can give general satisfaction to those who may favor him with a call.

☞ Garments entrusted to his care will be warranted in all cases. Particular attention paid to cutting.
Pottsville. Oct. 7 1843. 41—

N. S. LAWRENCE,

Agent for the sale of Southworth Manufacturing Company's Superior Writing paper,

WAREHOUSE No. 3 MINOR ST., PHILADELPHIA

THE following kinds constantly on hand and for sale to the trade at the lowest market prices:—

Fine thick Flat Caps, 12, 14, and 16 lbs., and white.
Extra super and superfine Folio Posts, blue and white.
Extra super Packet and Commercial posts, blue and white.
Extra super Lined note papers
Superfine and fine Bill-papers, (Long.)
do do do (Broad.)
do do Counting House Caps, blue and white.
Extra super Congress Caps and Letters, plain and ruled, blue and white.
Superfine French Posts plain and ruled.
Superfine and fine laps and Posts, ruled and plain blue and white, of various qualities and prices
Also Bonnet Boards, Tissue, Wrapping, and Hardware papers, &c., &c.

☞ *30 to 100 tons of Peach Orchard or Broad Mountain coal will be taken in exchange for paper, at the lowest prices.*
July 15th 29—3m

MILLINERY AND FANCY GOODS.

MRS. MORGAN, in Market street, next door to Mr. Wolfinger's tavern, respectfully informs the citizens of Pottsville, and the public generally, that she has just received a new and fashionable assortment of millinery and fancy goods, amongst which are the Albert Braid, Florence Braid, Needle Straw, English Straw, and Finted Lawn Bonnets, with a fine assortment of men's and boys' Leghorn and Sea-grass Hats, all of which will be sold much lower than the usual prices for cash. Bonnets altered and done up on the most reasonable terms
Pottsville, April 13 20—

NEW WHOLESALE AND RETAIL STROE.

THE subscriber is induced from the very liberal encouragement he has received (and also from the necessity of their being a cheap Retail Store, in this part of the town) has procured and will keep constantly on hand—Flour, Salt, Tea, Sugar, Coffee, Cheese, Molasses, Vinegar, &c., &c., which in connection with his present stock of Hams, Shoulders, Mackerel, Herring and Cod fish. Brown Yellow and White Soap: Also a very superior article of Pure Palm, Almond and Fancy Soaps—Sperm and Tallow Candles—Winter and Fall Strained Sperm Oil, &c, &c., &c., All of which I will sell at the lowest Cash Retail Prices—And to families, or those buying to sell again, a liberal deduction will be made, in proportion to the quantity taken.

EDWARD YARDLEY.

P. S.—From the fact of my having a person in the City, whose time and attention, is devoted to the selection of the articles I propose selling; I have no hesitation in saying that I can furnish goods as *cheap*, as any in Pottsville. Call and judge for yourselves. E. Y.
Pottsville Sept. 23, 1843. 39—

MILLINERY.
MRS. MARTIN

RESPECTFULLY announces to the Ladies of Pottsville and vicinity, that she has just opened her

FALL FASHIONS,

Among which are a variety of new Style Bonnet Velvets, Silks, Ribbons, &c., &c. Her

VELVET BONNETS

Are of the latest and most fashionable Patterns; which she is determined to sell as cheap as they can be purchased elsewhere. She respectfully solicits the patronage of the public.
Nov. 18. 47—

1000 BARRELS SALINA SALT,—Constantly on hand, a full supply of the above superior article in barrels, 4 1-2 bushels, which will be sold very low, by
GRAY & BENNETT,
No. 42 Walnut St., and 2nd wharf below Locust St., Schuylkill, Philadelphia
June 17, 1843. 25—

New Ribbons and Bonnet Silks.

MRS. MORGAN, has just received a fine assortment of fall and winter Ribbons, Bonnet Silks, and the fall fashions for Bonnets.
Nov. 4, 45—

Perfumed Matches.

PERFUMED MATCHES, entirely free from Sulpher, which burn like a Taper, also, Match Safes, Matches with Box and Candle, and Boxes for Pocket, just received and for sale at the price of other matches by
B. BANNAN, Agent.
December 16 51—

PHILADELPHIA & READING POTTSVILLE RAILROAD.

Reduction of Freight on Merchandise.

ON and after Monday next, June 26th, 1843, Goods will be forwarded with despatch at the following rates of Freight between Reading and the points below stated, per ton of 2000 lbs.

	Between Reading and Phila.	Between Reading and Pottsville
Plaster, slate, tiles &c.	$1 10	75 cts
Pig Iron, blooms, timber, marble, rosin, tar, pitch, and grindstones,	1 20	90 cts
Nails & spikes, bar iron, castings, lead, turpentine bark, raw tobacco, salt provisions, potatoes lumber, stoves &c.,	1 40	1 00
Flour per barrel,	16 cts	11 cts
Wheat, corn, rye, clover seed, & salt per bushel,	4 cts	3 cts
Groceries, hardware, steel, copper, tin, brass, domestic liquors, machinery, butter and eggs, cheese, lard and tallow, oil, wool, cotton, leather, raw hides, paints, oysters, hemp and cordage,	2 10	1 35
Dry goods, drugs & medicines, foreign liquors, wines, glass, paper, fresh fish, meat, confectionary, books & stationary,	2 60	1 70

No additional charges for commission, storage, or receiving or delivering freight at any of the Company's Depots on the line.
July 15, 1843, 29—

FEVER AND AGUE.

ROWAND'S TONIC MIXTURE.

A FRESH supply of the above Medicine, a certain cure for the fever and ague. Just received and sale at MARTIN'S Drug Store
September 3. 36—

MOUNT CARBON HOTEL.

THE subscriber most respectfully announces to the public that he has leased the above

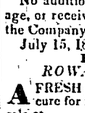

splendid and delightful establishment, which will be opened for their accommodation on Monday the 10th inst.

The Hotel has lately undergone a thorough renovation with such improvements and additional furniture as will much increase the comfort and accommodation of his guests.

This Hotel is situated at the termination of the Philadelphia and Reading Railroad, 93 miles from Philadelphia, adjoining the Borough of Pottsville, and combines all the advantages of both town and country—attached to the establishment exclusively for the use of its guests is a beautiful ornamental terrace garden, an enclosed Park of several acres, overlooking from its rising grounds the Railroad, the Schuylkill River and Canal, the reservoir of the Schuylkill Navigation Co., and commanding a romantic and beautiful view of the surrounding mountains. The Hotel, Bath Houses and stables have a plentiful supply of pure mountain spring water. The extensive and airy stables and coach houses, will be attended by careful and attentive ostlers; a Railroad pleasure car and carriages, will be kept for the accommodation of guests wishing to visit the mines and other places in this interesting region. As a pledge of his disposition to use his best exertions to give satisfaction to his guests, he begs to refer to the reputation of the Catskill Mountain House and Congress Hall in the City of New York when kept by him, and assures them that having daily access to the Philadelphia market, his supplies both for the Table and the Bar shall be the best that can be procured.

Families and individuals are assured that every attention will be paid by the subscriber and his family to render their visits as pleasant and as comfortable as at any other establishment in this country, and a share of the public patronage is respectfully solicited.

CHARLES H. WEBB.
Mount Carbon, July 8, 1843. 28—1y

FARE REDUCED ON THE
PHILADA., READING AND POTTSVILLE RAILROAD.

	1st Class Cars.	2d Class Cars.
Fare to Pottsville,	$2 50	$2 00

To immediate points also reduced.

The Passenger Train now leaves the Depot, corner of Broad and Cherry street daily at 7 o'clock A. M., stopping at the usual way points, and arrive at Pottsville at 12½ o'clock. Returning, leaves Pottsville at 7 o'clock A. M. daily, and arrive in the city at 12 o'clock.

Passengers for Northumberland, Sunbury, Danville, and Catawissa meet stages at Pottsville on the arrival of the trains daily, and are carried through without delay to either of those places for $4.

Passengers for Tamaqua, Hazleton, Mauch Chunk and Wilkesbarre, quit the cars at Port Clinton (73 miles from the city) and take the cars of the Little Schuylkill Rail road to Tamaqua, thence go by good stages to Mauch Chunk, where they meet the packet boats for Wilkesbarre.

Fare to Mauch Chunk,	$3 50
Fare to Wilkesbarre,	5 00

S. BRADFORD, Secretary.
Philadelphia, July 24, 1843. 31—

DANIEL B. HAAS. JAMES LAING.

TOWN HALL STORE.

HAAS & LAING,

TAKE pleasure in announcing to the citizens of Schuylkill county, that they have just opened in the basement story of the Town Hall, on Centre street, in the Borough of Pottsville, a splendid assortment of

NEW GOODS,

just brought from Philadelphia, where they were selected with great care, and purchased at unusually low prices—comprising every variety of

Dry Goods, Groceries, Glass Ware, China Ware, Queens and Earthen Ware,

Among which may be found
Superfine Cloths of various colors and qualities
Blue, Black and Fancy-colored Cassimeres,
Satinets, Flannels, and Woolen Blankets.
Prints, Lawns, Ginghams, Morinoes and Plaids,
Silk, Satin, Linen and Laces,
Canton Flannel, Hollands and Nankins,
Marseilles and Valentia Vestings,
3-4, 4-4, 5-4, 6-4 Muslins, Bleached & Unbleached
Silk, Cambric, Gingham and Cotton Hand'fs.
New and superior style Summer Cloths,
Cottonades and Beyerteens,
In fact, a very general assortment of
Gentlemen's Summer Ware,
Silk, Cotton, Mohair, Merino & Wors'd Stockings
Ladies' and Gentlemen's Super Kid, Hoskin, Yorkshire, Silk, Thread, Beaver & Buckskin Gloves,
Ladies' Silk, Mohair and Picnic Mitts, &c.
New Orleans, St. Croix, Porto Rico, Loaf and Lump Sugars,
New Orleans, Sugar House, and Syrup Molasses,
Tea and Coffee, of various kinds,
Cheese, Candles, Soap and Vinegar,
Salmon, Herring, Mackerel, Shad and Codfish,
Hams, Shoulders, Smoked Beef, and Venison,
Olive Oil, Fresh Fruit, and Oat Meal,
Havanna, Half Spanish and Common Segars,
Soda, Water and Sugar Crackers,
Sperm Oil, Butter, Eggs, and Lard,
Dried Apples and Peaches,
and a great variety of other articles, all of which will be sold at low prices *for cash*, or in Exchange for *country produce.*

☞ Remember the *Town Hall Store.*
Pottsville, May 14, 20—

To Dyers, Bleachers, Paper Makers, Steam Engine Builders, and others

PASCAL IRON WORKS.

WELDED WROUGHT IRON TUBES

From 4 inches to ¼ in calibre and 2 to 12 feet long, capable of sustaining pressure from 400 to 2500 lbs. per square inch, with Stop Cocks, Tees, and other fixtures to suit, fitting together, with screw joints, suitable for STEAM, WATER, GAS, and for LOCOMOTIVE and other STEAM BOILER FLUES

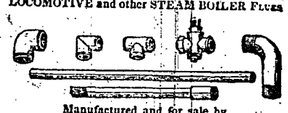

Manufactured and for sale by
MORRIS, TASKER & MORRIS.
Warehouse S. E. Corner of Third & Walnut Streets,
PHILADELPHIA.
July 11,

LIPMAN'S DIARY FOR 1844—Just received and for sale at this office.
November 18, 47—

STARR'S BALSAM OF WILD CHERRY
THE GREAT REMEDY FOR

CONSUMPTION OF THE LUNGS,

Affections of the Liver, Asthma, Bronchitis, Pain or Weakness of the Breast or Lungs, Chronic Coughs, Pleurisy, Hemorrhage of the Lungs, and all Affections of the Pulmonary Organs.

NATURE'S OWN PRESCRIPTION.

A compound Balsamic preparation of the *Prunus Virginiana* or "Wild Cherry Tree," prepared by a new chemical process, approved and recommended by the most distinguished physicians, and universally acknowleged the most valuable medicine ever discovered.

No Quackery!!! No Deception.

In setting forth the virtues of this truly great medicine, we have no desire to deceive those who are labouring under affliction, nor do we wish to eulogize it more than it justly deserves. Yet when we look around and see the vast amount of suffering and distress occasioned by many of the diseases in which this medicine has proved so highly successful, we feel that we cannot urge its claims too strongly, or say too much in its favour.

Such indeed are the

SURPRISING VIRTUES

Of this Balsam, that even in the advanced stages of CONSUMPTION, after all the most esteemed remedies of physicians have failed to effect any change, the use of this medicine has been productive of the most astonishing relief, and actually effected cures after all hopes of recovery had been despaired of.

In the first stages of the disease, termed "*Catarrhal Consumption*," originating from *neglected* COLD, it has been used with undeviating success, and hundreds acknowledge they owe the restoration of their health to this invaluable medicine alone. In that form of *Consumption* so prevalent amongst delicate young females, commonly termed debility, or

"*GOING INTO A DECLINE.*"

A complaint with which thousands are lingering, it has also proved highly successful, and not only possesses the power of checking the progress of this alarming complaint, but also strengthens and invigorates the system more effectually than any medicine we have ever possessed.

☞ For particulars see Dr. Wistar's Treatise on Consumption, to be had of the agents.

Sold in Pottsville by
JOHN S. C. MARTIN.
In Reading by Mrs. SARAH MORRIS, and in every town in the State.
Pottsville, October 28, 41—

WE have just received a large assortment of Seasonable Goods consisting of

Cloths, Cassimeres, Satinetts, Beverteens, Muslins, Prints, Checks, Flannells, Tickings, Ginghams, Cambricks, Cotton Flannells, Diapers, Linens, Silk, Cambrick, and Cotton Handkerchiefs, Hosiery and Gloves Furniture, Checks, Linseys, &c., &c., &c., and wish to sell them at a small advance on cost and charges; those in want of any of the above or anything else usually kept in our Borough Stores are respectfully invited to call on
E. Q. & A. HENDERSON.
September 2, 36—

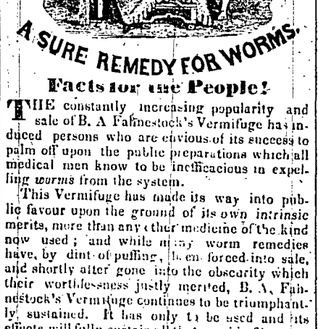

Facts for the People!

THE constantly increasing popularity and sale of B. A. Fahnestock's Vermifuge has induced persons who are envious of its success to palm off upon the public preparations which all medical men know to be ineffacious in expelling *worms* from the system.

This Vermifuge has made its way into public favour upon the ground of its own *intrinsic* merits, more than any other medicine of the kind now used; and while many worm remedies have, by dint of puffing, been forced into sale, and shortly after gone into the obscurity which their worthlessness justly merited, B. A. Fahnestock's Vermifuge continues to be triumphantly sustained. It has only to be used and its effects will fully sustain all that is said of its wonderful expelling power.

Certificate.

Wales, Erie Co., New Y., Jan. 7, 1843.

We certify that we have used B. A. Fahnestock's Vermifuge in our families and in every case it has proved a decided and effectual remedy for expelling worms from the system. We cordially recommend it to parents who have children afflicted with that dangerous malady.

ELON VIRGIL,
WM. B PAINE,
ROBT MAY,
JOSEPH BURROUGHS.

For sale, wholesale and retail, at the Drug Warehouse of
B. A. FAHNESTOCK & Co.
Corner of Sixth and Wood sts., Pittsburg, Pa.
For sale in Pottsville, by
CLEMENS & PARVIN, *Druggists.*
December, 9, 50—

Raymond's
FALL FASHIONS FOR
GENTLEMEN'S HATS.

Superior Hats, $4 25 cts.

WARRANTED equal, if not superior in all respects, to any now sold in this city for *five dollars.*

Are there any who doubt it? As a test of the fact, I will, at any time, send one, or one dozen, of my superior Four Dollar and a Quarter Hats, to the Franklin Institute, to be examined and compared by a competent and disinterested committee, with a like number from any other manufacturer in this city.

The subscriber has now on hand a handsome assortment of the above Hats, to which he would respectfully invite the attention of the public.

The question is often asked—How can Raymond sell at this low price? The question is at once sol