# DAILY MORNING POST.

SATURDAY MORNING.........AUGUST 12.

INTERCHANGE OF COURTESIES.—The Nashville (Tenn.) Union says, during the late session of the Legislature, Judge Pepper, of the Seventh Judicial District, presented to Governor Johnson a fire-shovel, the workmanship of his own hands. The Judge is a blacksmith by trade. We presume he was *a good one*, as he makes an excellent Judge, to which office he was re-elected by a heavy majority at the late election of judicial officers by the people. The shovel was accepted by Governor Johnson, who was a good tailor before he became a distinguished statesman and politician, returned the compliment by cutting and making, with his own hands, a coat, which he presented to Judge Pepper.

NOT AT HOME.—Is Mr. Bluster within?" "No, he is out of town," said the servant. "When can I see him?" "I don't know; have you any special business with Mr. Bluster?" "Yes, there is a small bill which I have to settle." "Well," said the servant, "I don't know whether he will be home this week or not." "But I wish to pay the bill, as I am to leave town immediately." "Oh! you wish to pay him some money, he is up stairs, I'm thinking; I will call him. Please walk into the drawing-room; take a chair, sir; your hat if you please; Mr. Bluster will be with you in a moment."

**By the President of the United States.**

IN pursuance of law, I, FRANKLIN PIERCE, President of the United States of America, do hereby declare and make known that Public Sales will be held at the undermentioned Land Offices, in the State of IOWA, at the periods hereinafter designated, to wit:

At the land office at KANESVILLE, commencing on Monday, the fourth day of September next, for the disposal of the public lands situated within the following named townships, viz:

*North of the base line, and west of the fifth principal meridian.*

Townships seventy-nine, eighty, eighty-one, eighty-two, eighty-three, eighty-four, eighty-five, eighty-six, eighty-seven, and eighty-eight, of range thirty-four.

Townships seventy-nine, eighty, eighty-one, eighty-two, eighty-three, eighty-four, eighty-five, eighty-six, eighty-seven, and eighty-eight, of range thirty-five.

Townships seventy-four, seventy-five, seventy-six, seventy-nine, eighty, eighty-one, eighty-two, eighty-three, and eighty-four, of range thirty-six.

Townships seventy-nine, eighty, eighty-one, eighty-two, eighty-three, eighty four, eighty-five, eighty-six, eighty-seven, and eighty-eight, of range thirty-seven.

Townships seventy-nine, eighty, eighty-one, eighty-two, eighty-three, eighty-four, eighty-five, eighty-six, eighty-seven, and eighty-eight, of range thirty-eight.

Townships seventy-six, seventy-seven, seventy-nine, eighty-three, eighty-four, eighty-five, eighty-six, eighty-seven, and eighty-eight, of range thirty nine.

Townships eighty-one, eighty-two, eighty-three, eighty-four, eighty-five, eighty-six, eighty-seven, and eighty-eight, of range forty.

At the *same place*, commencing on Monday, the eighteenth day of September next, for the disposal of the public lands situated within the undermentioned townships, to wit:

*North of the base line, and west of the fifth principal meridian.*

Townships eighty-two and ninety-one, of range forty-one.

Townships eighty-two and ninety, of range forty-two.

Townships eighty-two, eighty-three, eighty-four, eighty-five, eighty-six, eighty-seven, and eighty-eight, of range forty-three.

Townships eighty, eighty-one, eighty-two, eighty-five, eighty-six, eighty-seven, and eighty-eight, of range forty-four.

Townships eighty, eighty-one, eighty-two, eighty-three, eighty-four, eighty five, eighty-six, eighty-seven, and eighty-eight, of range forty-five.

Townships eighty-two, eighty-three, eighty-four, eighty-five, eighty-six, eighty-seven, and eighty-eight, of range forty-six.

Townships eighty-four, eighty-five, eighty-six, eighty-seven, and eighty-eight, of range forty-seven.

Townships eighty-seven and eighty-eight, of range forty-eight.

At the land office at FORT DES MOINES, commencing on Monday, the fourth day of September next, for the disposal of the public lands within the following named townships, to wit:

*North of the base line, and west of the fifth principal meridian.*

Townships ninety-three, ninety-five, ninety-six, ninety-seven, ninety-eight, and ninety-nine, of range seventeen.

Townships ninety-five, ninety-six, ninety-seven, ninety-eight, ninety-nine, and one hundred, of range eighteen.

Townships ninety-three, ninety-five, ninety-six, ninety-seven, ninety-eight, ninety-nine, and one hundred, of range nineteen.

Townships ninety-three, ninety-four, ninety-five, ninety-six, ninety-seven, ninety-eight, and ninety-nine, of range twenty.

Townships ninety-one, ninety-two, ninety-three, ninety-four, ninety-five, ninety-six, ninety-seven, ninety-eight, and ninety-nine, of range twenty-one.

Townships ninety-two, ninety-three, ninety-four, ninety-five, ninety-six, ninety-seven, and eighty-eight, of range twenty-two.

Townships ninety-four, ninety-five, ninety-six, and ninety-seven, of range twenty-three.

At the *same place*, commencing on Monday, the eighteenth day of September next, for the disposal of the public lands situated in the following named townships and parts of townships, viz:

*North of the base line, and west of the fifth principal meridian.*

Townships eighty-nine, ninety-two, and ninety-three, of range twenty-four.

Townships eighty-nine, ninety, and ninety-three, of range twenty-five.

Township ninety-two, except sections five, seven, nine, the west half of the northwest quarter of fifteen, seventeen, nineteen, and twenty-one, of range twenty-seven.

Sections two to nine inclusive of township eighty-three and township ninety-two, east of the Des Moines river (except sections one, three, eleven, thirteen, fifteen, twenty-three, twenty-five, twenty-seven, thirty-one, thirty-three, and thirty-five,) of range twenty-eight.

Townships eighty-four, eighty-five, eighty-six, eighty-seven, (except sections one and the northeast quarter of the northeast quarter of section three,) and township eighty-eight, (except sections one, three, five, seven, nine, eleven, thirteen, fifteen, seventeen, twenty-one, twenty-three, twenty-five, twenty-seven, north half of northwest quarter of twenty-nine and thirty five,) of range twenty-nine.

Townships seventy-seven, eighty-four, eighty-five, eighty-six, eighty-seven, and eighty-eight, (except the east half of the northeast quarter and the east half of the southeast quarter of section one,) of range thirty.

Townships seventy-seven, eighty-four, eighty-five, eighty-six, eighty-seven, and eighty-eight, of range thirty-one.

Townships eighty-three, eighty-four, eighty-five, eighty-six, eighty-seven, and eighty-eight, of range thirty-two.

Townships eighty-four, eighty-five, eighty-six, eighty-seven, and eighty-eight, of range thirty-three.

At the land office at DUBUQUE, commencing on Monday, the twenty-first day of August next, for the disposal of the public lands within the undermentioned townships, viz:

*North of the base line, and west of the fifth principal meridian.*

Township one hundred, of range three.

Township one hundred, of range four.

Townships ninety-nine and hundred, of range ten.

Townships ninety-eight, ninety-nine, and one hundred, of range eleven.

Township one hundred, of range twelve.

Township ninety-eight, of range thirteen.

Townships ninety-seven and ninety-eight, of range fourteen.

Townships ninety-seven and ninety-eight, of range fifteen.

Townships ninety seven, ninety-eight, ninety-nine, and one hundred, of range sixteen.

At the land office at CHARITON, commencing on Monday the twenty-first day of August next, for the disposal of the public lands situated within the following named townships to wit:

*North of the base line, and west of the fifth principal meridian.*

Township sixty-seven, of range twenty-nine.

Townships sixty-seven and seventy-five, of range thirty.

Townships sixty-seven, seventy-four, and seventy-five, of range thirty-one.

At the land office at FAIRFIELD, commencing on Monday, the twenty-first day of August next, for the disposal of the following described islands, to wit:

*North of the base line, and west of the fifth principal meridian.*

Two islands situated in sections two and four in township seventy-six, of range two.

At the land office at IOWA CITY, commencing on Monday, the twenty-first day of August next, for the disposal of the following named islands, viz:

*North of the base line, and west of the fifth principal meridian.*

Islands situated in sections twenty-five, twenty-six, thirty-five, and thirty-six, in township seventy-nine, of range three.

Lands appropriated by law for the use of Schools, Military and other purposes, together with those "swamp and overflowed lands, made thereby unfit for cultivation," if any, granted to the State by the act entitled "An act to enable the State of Arkansas and other States to reclaim the 'swamp lands' within their limits," approved September 28, 1850, *will be excluded from the sales.*

The offering of the above lands will be commenced on the days appointed, and will proceed in the order in which they are advertised until the whole shall have been offered, and the sales thus closed; but no sale shall be kept open longer than two weeks, and no private entry of any of the lands will be admitted until after the expiration of the two weeks.

Given under my hand, at the city of Washington, this eighteenth day of May, Anno Domini, one thousand eight hundred and fifty-four. FRANKLIN PIERCE.

By the President:

JOHN WILSON, Commissioner of the General Land Office.

NOTICE TO PRE-EMPTION CLAIMANTS.

Every person entitled to the right of pre-emption to any of the lands within the Townships and parts of Townships above enumerated, is required to establish the same to the satisfaction of the Register and Receiver of the proper Land Office, and make payment therefor as soon as practicable after seeing this notice, and before the day appointed for the commencement of the public sale of the lands embracing the tract claimed; otherwise such claim will be forfeited. JOHN WILSON,

je8oaw13w Commissioner of the General Land Office.

**Tea, Tea, Tea.**

WE are receiving from New York and Philadelphia, 250 HALF CHESTS TEA, comprising Young Hyson, Imperial, Gunpowder, Oolong, Souchong, and English Breakfast, all of which have been carefully selected, and will be sold as usual.

A. JAYNES, Pekin Tea Store,

jy21 No. 38 Fifth street.

BRAITHWAITE'S RETROSPECT.—Part 29, for July, of Braithwait's Retrospect of Practical Medicine and Surgery.

Agatha Beaufort, or Family Pride: by the author of Pique, &c., &c.

For sale at the cheap Book Store of

W. A. GILDENFENNEY & CO.,

jy21 76 Fourth street.

PERSONS wishing to go to Cameron Station, Va., to look at that cheap land, will please leave their names at our office as soon as possible, in order that all may go together at same time. Good lands in lots of 5 acres and upwards, situate within 2 to 4 miles of Railroad Stations, are selling at $5 to $10 an acre, and easy terms. This is an opportunity of securing a homestead not to be neglected.

S. CUTHBERT & SON,

jy24 140 Third street.

WANTED—A situation for a Farm Hand; a young man, who has been raised to the business. Apply at FRANCISCUS' Agency Office,

jy8 No. 65 Fifth street, near Post Office.

BEECHER STOWE AGAIN!—Just received and for sale at MINER & CO.'S cheap Book Store, No. 32 Smithfield street:

Sunny Memoirs of Foreign Lands: by Mrs. Harriet Beecher Stowe, author of Uncle Tom's Cabin; 2 vols., cloth, illustrated, $2.

Sir Jasper Carew; Lever's new novel; 50 cents.

Fashion and Famine: by Mrs. Ann S. Stephens; $1. For sale by H. MINER & CO.,

jy19 No. 32 Smithfield street.

DR. D. JAYNE'S CARMINATIVE BALSAM is one of the most efficient, pleasant, and safe compositions ever offered to the public for the removal of the various derangements of the Stomach and Bowels, and the only article worthy of the least confidence for curing *Cholera Infantum or Summer Complaint.*

This is, without exception, one of the most valuable family medicines ever discovered. Hundreds, nay thousands, of certificates have been received from Physicians, Clergymen, and families of the first respectability, bearing the strongest testimony in its favor, too numerous to publish.

For sale at the PEKIN TEA STORE, No. 38 Fifth street. jy20

# INSURANCE COMPANIES.

**DELAWARE MUTUAL SAFETY INSURANCE COMPANY.**

OFFICE in the North Room of the Exchange, on Third street, PHILADELPHIA.

MARINE INSURANCES
On Vessels, Cargo, Freight, } To all parts of the World.

INLAND INSURANCES
On goods by rivers, canals, lakes and land carriages, to all parts of the Union.

FIRE INSURANCES
On merchandise generally.
On stores, dwelling houses, &c.

ASSETS OF THE COMPANY, November 7, 1853.

| | |
|---|---|
| Bonds and Mortgages | $24,300 00 |
| State of Pennsylvania, Philadelphia city, Spring Garden, Southwark, and other loans | 181,858 42 |
| Stocks in banks, railroads and insurance companies | 24,012 20 |
| Bills receivable | 159,825 94 |
| Cash on hand | 16,071 30 |
| Balances in the hands of Agents and premiums on Marine Policies recently issued | 121,707 67 |
| Subscription Notes | 100,000 00 |
| | $627,470 53 |

DIRECTORS:

| | |
|---|---|
| Wm. Martin, | Dr. R. M. Huston, |
| Joseph H. Seal, | Hugh Craig, |
| Edmund A. Souder, | Spencer M'Ilvain, |
| John C. Davis, | Charles Kelly, |
| Robert Burton, | Samuel E. Stokes, |
| John R. Penrose, | Henry Sloan, |
| George G. Leiper, | James Traquair, |
| Edward Darlington, | Wm. Eyre, Jr., |
| H. Jones Brooks, | Joshua L. Price, |
| J. G. Johnson, | James Tennent, |
| James C. Hand, | John B. Semple, |
| Theophilus Paulding, | Charles Schaffer, |
| James B. M'Farland, | J. T. Logan, Pittsburgh, |
| W. C. Ludwig, | B. T. C. Morgan, do. |

WM. MARTIN, President.
THOS. C. HAND, Vice President.

JOSEPH W. COWAN, Sec'y.

P. A. MADEIRA, Agent,
mar16 No. 95 Water street, Pittsburgh.

**THIRD ANNUAL STATEMENT OF THE STATE MUTUAL FIRE AND MARINE INSURANCE COMPANY, OF PENNSYLVANIA.**

| | |
|---|---|
| Assets, May 1st, 1852 | $209,016 51 |
| Premiums received to May 1st, 1853 | 135,250 56 |
| Interest on Loans, &c. | 1,916 19 |
| Capital Stock | 100,000 00 |
| | $446,183 26 |
| Returned premiums, Losses, Re-insurance, Expenses, &c. | 87,864 56 |
| | $358,318 70 |

INVESTMENTS.

| | |
|---|---|
| Bonds, Mortgages, Stocks, and other good securities | $161,481 98 |
| Premium Notes | 179,016 51 |
| Cash on hand | 17,820 21 |
| Total am't of Resources, Liable for Losses | $358,318 70 |

DIRECTORS.

JOHN P. RUTHERFORD, Dauphin county,
P. C. SEDGWICK, Harrisburg,
SAMUEL JONES, Philadelphia,
A. WILKINS, Banker, Pittsburgh,
A. A. CARRIER, "
JOHN B. RUTHERFORD, Dauphin county,
A. J. GILLETT, Harrisburg,
S. T. JONES, Harrisburg,
ROBERT KLOTZ, Carbon county.

JOHN P. RUTHERFORD, President.
A. J. GILLETT, Secretary.

Will insure against perils of sea and inland navigation, also, on Merchandise in city or country, at lowest rates consistent with safety. Policies issued on dwelling houses either perpetually or for a term of years.

Branch Office, corner Fourth and Smithfield streets.

my23:tf A. A. CARRIER, Actuary.

**THE UNITED STATES LIFE INSURANCE, ANNUITY AND TRUST COMPANY, PHILADELPHIA.**

CHARTERED APRIL 26TH, 1850.
CHARTER PERPETUAL.
CAPITAL $250,000.

*Office, S. E. Corner of Third and Chestnut Streets, Philadelphia.*

*Officers of the Home Board at Philadelphia:*

DIRECTORS.

| | |
|---|---|
| Stephen R. Crawford, | Paul B. Goddard, |
| Ambrose W. Thompson, | Lawrence Johnson, |
| Benjamin W. Tingley, | Geo. M'Henry, |
| Jacob L. Florence, | James Devereux, |
| William M. Godwin, | William M'Kee. |

*President*—Stephen R. Crawford.
*Vice President*—Ambrose W. Thompson.
*Medical Examiner, Pittsburgh*—James H. Willson, M. D.
*Allegheny City*—R. B. Mowry, M. D.

GEO. E. ARNOLD, Agent,
mar17:y No. 74 Fourth street, Pittsburgh.

**The Franklin Fire Insurance Company,**
*Of Philadelphia, Pennsylvania.*

DIRECTORS—Charles W. Bancker, Thomas Hart, Tobias Wagner, Samuel Grant, Jacob R. Smith, Geo. W. Richards, Mordecai D. Lewis, Adolphi E. Borie, David S. Browne, Morris Patterson. CHAS. N. BANCKER, *President.*

CHAS. G. BANCKER, *Secretary.*

Continue to make insurance, perpetual or limited, on every description of property, in town and country, at rates as low as are consistent with security.

The Company have reserved a large Contingent Fund, which, with their capital and premiums, safely invested, afford ample protection to the assured.

The Assets of the Company on January 1st, 1851, as published agreeably to an Act of Assembly, were as follows, viz:

| | |
|---|---|
| Mortgages | $918,128 68 |
| Real Estate | 84,377 78 |
| Temporary Loans | 53,966 17 |
| Stocks | 51,889 00 |
| Cash, &c. | 84,346 81 |
| Total | $1,212,708 44 |

Since their incorporation, a period of twenty-one years, they have paid upward of One Million Four Hundred Thousand Dollars, losses by fire, thereby affording evidence of the advantages of insurance, as well as the ability and disposition to meet with promptness all liabilities.

J. GARDINER COFFIN, Agent,
ap24 Office, north-east cor. Wood and Third sts.

**PROTECTION INSURANCE COMPANY, OF HARTFORD, CONN.,**

*Capital Stock, Annual Premiums and Western Fund*
**$1,000,000.**
INCORPORATED 1825.

Policies of Insurance issued at all times on the most favorable terms, against

LOSS OR DAMAGE BY FIRE, or the PERILS OF NAVIGATION,

BY GEO. E. ARNOLD, AGENT
FOR PITTSBURGH AND ALLEGHENY COUNTY.

mar16:y

**Western Insurance Company, Pittsburgh.**
R. MILLER, Jr., *President* | F. M. GORDON, *Secretary*
**CAPITAL, $300,000.**

WILL insure against all kinds of risks, FIRE and MARINE. All losses will be liberally adjusted and promptly paid.

A Home Institution, managed by DIRECTORS who are well known in the community, and who are determined, by promptness and liberality, to maintain the character which they have assumed, as offering the best protection to those who desire to be insured.

*Directors.*—R. Miller, Jr., C. W. Ricketson, J. W. Butler, N. Holmes, Jr., W. H. Smith, C. Ihmsen, George W. Jackson, Wm. M. Lyon, James Lippencott, George Darsie, James McAuley, Alexander Nimick, Thomas Scott.

Office, No. 92 Water street, (Warehouse of Spang & Co., up stairs,) Pittsburgh. nov24:1y

**ÆTNA INSURANCE COMPANY,**
HARTFORD, CONN.
**Chartered 1819—Capital Stock $300,000.**
THOS. K. BRACE, President.
THOS. A. ALEXANDER, Secretary.

| | |
|---|---|
| DIRECTORS— | Thomas K. Brace, |
| Samuel Tudor, | Ebenezer Flower, |
| Ward Woodbridge, | E. A. Bulkeley, |
| Joseph Church, | Roland Mather, |
| Frederick Tyler, | Edwin G. Ripley, |
| Robert Buell, | Samuel S. Ward, |
| Miles A. Tuttle, | Henry Z. Pratt, |
| John L. Boswell, | Austin Dunham, |
| Gustavus F. Davis, | Junius S. Morgan. |

Policies on Fire and Inland Risks issued on favorable terms, by GEORGE E. ARNOLD, Ag't,

dec12:1y No. 74 Fourth street, Pittsburgh.

# HOTELS.

**CITY HOTEL,**
(LATE BROWN'S,)
**Corner of Smithfield and Third streets,**
*PITTSBURGH, PA.*
GLASS & CARR, Proprietors.
JOHN P. GLASS, (Late Manager Nat. Telegraph Office.) DAN. D. CARR, (Late St. Charles & Perry Hotels.)

THIS large and commodious House having undergone thorough repair and furnished with new equipments throughout, is now open for the reception of the traveling public. CHARGES MODERATE. apr25:6m

**ST. CLAIR HOTEL,**
(FORMERLY THE EXCHANGE,)
**PITTSBURGH,**
**Corner Penn and St. Clair streets,**
C. W. BENNETT Proprietor.

This is a first class house, between the Railroad Depots; the rooms are large and newly furnished, and charges moderate. apr14:1yd&w

**THE GLEN HOTEL**

IS NOW READY FOR SUMMER VISITERS.—The grounds have been improved, and the House rendered more attractive, generally. The proprietor will be happy to see his friends.

An Omnibus of the Excelsior Line is now running from the station, on Fifth street, to the GLEN HOTEL. Leaves the station at 8 o'clock, A. M., and 5 P. M.; returning at 9 A. M., and 6½ P. M.

je12:6m J. G. MARTIN, Agent.

**FRANKLIN HOUSE, Cleveland, Ohio.**

C. PATRICK & SON, PROPRIETORS.—This House has undergone thorough and extensive repairs, alterations, and large additions of new furniture, etc., and the proprietors pledge themselves that nothing shall be wanting on their part to render the FRANKLIN a place where all the comforts of a first class hotel can be found.

jy4:tf C. PATRICK & SON.

**RILEY'S HOTEL:**
**CORNER FOURTH AND GRANT STREETS,**
*PITTSBURGH, PA.*
my20:y] E. RILEY, Proprietor.

**FLORENCE HOTEL,**
No. 400 BROADWAY, NEW YORK.
(CONDUCTED ON THE EUROPEAN PLAN.)
REUBEN LOVEJOY, PROPRIETOR.
oc3:1y

J. M'MASTERS, JR., AG'T. ..... E. R. MARKLE

PERRY HOTEL, corner of Hancock street and Duquesne Way, Pittsburgh, Pa.

mar4:y McMASTERS & MARKLE, Proprietors.

NEW PUBLICATIONS—Just received by Express the following new and standard Books, ahead of all cotemporaries:

Wood's Practice of Medicine, new edition;
Sir Jasper Carew, by C. Lever, new work;
Fashion and Famine, by Ann S. Stephens, new work;
Juggler of Nankin, by S. Cobb, Jr.;
Wild Western Scenes, new supply;
Dodd Family Abroad, by C. Lever, new supply;
Fanny Fern, second series, new supply;
Festus, a Poem, by P. J. Baily, new work;
Chambers' Papers for the People, new edition, in 6 vols.;
" Select Writings, " " in 4 vols.;
" Miscellany, in 10 vols.;
" French Revolutions;
" Stories of Irish Peasantry;
" Life and Works of Burns;
" German Literature;
Hanche's Field Books, new supply;
Trautwine on Curves;
Shunk on Curves, new work.

All persons wanting new and cheap Books will call at

jy18 SAMUEL B. LAUFFER'S 87 Wood street.

# BANKERS AND BROKERS.

**EXCHANGE AND BANKING HOUSE**
**OF A. WILKINS & CO.,**
UNITED STATES BANK BUILDING.
**No. 75 Fourth Street,**
PITTSBURGH, PA.

FOREIGN and Domestic Exchange, Coin, Bank Notes and Land Warrants bought and sold.

Collections made throughout the Union.

Business paper discounted and loans negotiated.

Stocks bought and sold on commission.

Money received on deposit, and interest allowed when left for a specified time. dec3

**Removal.**

**PATRICKS & FRIEND,**
BANKERS AND EXCHANGE BROKERS,
*Have Removed their Office to the Corner of Fifth and Wood sts.*
PITTSBURGH, PA.

PATRICKS & FRIEND, Bankers and Exchange Brokers, and Dealers in Notes, Drafts, Acceptances, Gold, Silver and Bank Notes. Exchanges on the Eastern and Western Cities constantly for sale.

Collections made in all the cities throughout the United States. Deposits received in par funds or current paper, at the corner of Fifth and Wood Streets. [feb3

**N. HOLMES & SONS,**
BANKERS AND EXCHANGE BROKERS,
HAVE REMOVED THEIR BANKING AND EXCHANGE OFFICE TO NO. 57 MARKET STREET, FOUR DOORS BELOW OLD STAND.

N. HOLMES & SONS, Bankers and Exchange Brokers, and Dealers in Notes, Drafts, Acceptances, Gold, Silver and Bank Notes. Exchange on the Eastern and Western Cities constantly for sale.

Collections made in all the cities throughout the United States. Deposits received in par funds or current paper, No. 57 Market street, between Third and Fourth sts. [ja20:ly

JAS. S. HOON, ..... THOS. SARGENT,

**HOON & SARGENT,**
BANKERS AND EXCHANGE BROKERS,
N. E. CORNER OF WOOD & SIXTH STS., PITTSBURGH, PA.

DEALERS in Coin, Bank Notes, Time Bills, Foreign and Domestic Exchange, Certificates of Deposit, &c.

Exchange on all the principal cities of the Union and Europe, for sale in sums to suit purchasers.

Current and par funds received on deposit.

Collections made on all parts of the Union, at the lowest rates. [sep11:ly

**TIERNAN & CO.,**
BANKERS AND EXCHANGE BROKERS,
*No. 95 Wood Street, corner of Diamond Alley,*
PITTSBURGH, PA.,

BUY AND SELL Bank Notes and Coin; Discount time exchange, and promissory notes; make collections in all the principal cities of the Union. Receive deposits on call and on interest, and give their prompt attention to all other matters appertaining to a Broker's business. Eastern Exchange constantly on hand. mar6

**JOHN WOODS,**
BANKER AND EXCHANGE BROKER,
DEALER IN
**Exchange, Commercial and Bank Notes.**

STOCK bought and sold on commission. Collections carefully attended to. Interest paid on Deposit.

No. 58½ Fourth street, nearly opposite the M. M. Bank. dec16

**HILL & CO.,**
BANKERS AND EXCHANGE BROKERS,
CORNER OF WOOD AND FIFTH STREETS.

SIGHT EXCHANGE on the Eastern Cities constantly for sale. Time Bills of Exchange and Notes discounted.—Gold, Silver and Bank Notes, bought and sold. Collections made in all the principal cities of the United States. Deposits received of Par and Current Funds. [mar27:ly

ALLEN KRAMER, ..... EDWARD RAHM, ..... FLORENCE KRAMER.

**KRAMER & RAHM,**
BANKERS AND EXCHANGE BROKERS,

BUY AND SELL Gold, Silver, and Bank Notes; negotiate Loans on Real Estate or Stock Securities; purchase Promissory Notes and Time Bills, on East and West; buy and sell Stocks on Commission.

Collections made on all points in the Union. [my1

**G. E. ARNOLD & CO.,**
BANKERS AND EXCHANGE BROKERS,

DEALERS in Exchange, Coin, Bank Notes, Sight and Time Drafts, &c. Collections carefully attended to, and proceeds remitted to any part of the Union.

Stocks bought and sold on commission.

No. 74 Fourth st., next door to Bank of Pittsb'g. [se13

**AUSTIN LOOMIS,**
STOCK AND BILL BROKER,
*Office, No. 92 Fourth st., above Wood,*
PITTSBURGH.

Notes, Drafts, Bonds, Mortgages, and Loans on collaterals, negotiated. Stocks and Land Warrants bought and sold. oct8

**1853.**
EXCHANGE AND BANKING HOUSE OF
A. WILKINS & CO.,
No. 75 FOURTH STREET,

Opposite the Bank of Pittsburgh.

jan6 PITTSBURGH.

*Domestic and Foreign Exchange, Bank Notes, Gold and Silver Bought, Sold and Exchanged, at the*
EXCHANGE AND BANKING HOUSE OF
WILLIAM A. HILL & CO.,
64 WOOD STREET, PITTSBURGH.

Interest allowed on time deposits. [jan12

THOMPSON BELL ..... JNO. A. CAUGHEY.

**THOMPSON BELL & CO.,**
BANKERS AND BROKERS,
*Corner of Third and Wood streets, Pittsburgh, Pa.*

**THOMAS WOODS,**
AND DEALER IN
COMMERCIAL BROKER,
**Notes, Bonds, Stocks, Real Estate, &c.,**
*No. 75 Fourth st., Pittsburgh, Pa.* [ja5

# FURNITURE.

**JAMES W. WOODWELL,**
*CABINET FURNITURE MANUFACTURER.*
**Ware-rooms 97 and 99 Third street.**

J. W. W. respectfully informs his friends and customers that he has now completed his spring stock of Furniture, which is decidedly the largest and best ever offered for sale in this City, which will be sold at prices as low as any in the United States, East or West.

As he is determined to uphold the quality with well seasoned materials, best workmanship, and newest designs; and from the extent of his orders and facility in manufacturing, he is enabled to produce warranted furniture, at the lowest prices.

He has adopted the principle of identifying his customers' interest with his own, in quality and price, and keeps always on hand the greatest variety of every description of furniture, from the cheapest and plainest, to the most elegant and costly, that a house, or any part of one, may be furnished from his stock, or manufactured expressly to order. The following articles consist, in part, of his stock, which for richness of style and finish, cannot be surpassed in any of the Eastern cities:

Louis XIV tete-a-tete Sofas;
50 Sofas, in plush and hair cloth;
50 doz. Mahogany Chairs;
20 doz. Walnut "
50 Mahogany Rocking "
20 Walnut " "
50 Mahogany Divans;
20 Walnut "
30 Marble Top Centre Tables:
50 " " Dressing Bureaus;
50 " " Washstands;
40 Enclosed "
100 Common "
20 Plain Dressing Bureaus;
40 Mahogany Bedsteads:
20 Walnut "
50 Cottage "
300 Cherry and Poplar Bedsteads;
40 Mahogany Wardrobes;
10 Walnut "
10 Cherry "
50 Plain Bureaus;
70 Dining and Breakfast Tables
12 Secretary and Bookcases;
12 Ladies' Writing Desks;
20 doz. Cane Seat Chairs;
24 Cane Seat Rocking Chairs;

| | |
|---|---|
| Hat and Towel Stands; | What-Nots; |
| Etageires; | Paper Mache Tables; |
| Conversation Chairs; | Pembroke " |
| Elizabethan " | Hall and Tier " |
| Reception " | Ladies' Work " |
| Pearl Inlaid " | Extension Dining Tables; |
| Arm " | Ottomans; |

Gothic and Hall Chairs;

A large assortment of COMMON FURNITURE and WINDSOR CHAIRS. CABINET MAKERS supplied with all articles in their line.

STEAMBOATS and HOTELS, furnished at the shortest notice.

All orders promptly attended to. apr6

**Steamboats, Ahoy!**

THE subscribers tender their acknowledgments for the favors bestowed upon them by their Steamboat friends, and would respectfully remind them and others interested in building boats, that they are at all times prepared to furnish, on the most reasonable terms, every description of Cabin Furniture and Chairs of the best material and workmanship. T. B. YOUNG & CO.,

Corner Third and Smithfield streets,

jy12, '53 opposite "Brown's Hotel."

**James Lowry, Jr.,**

CHAIR AND BEDSTEAD MANUFACTURER.—No. 294 Fetterman's Row, Liberty street, has on hand a large stock of Chairs and Bedsteads of every description, made of the best materials, which he will sell lower than articles of the same quality can be sold in the city. He would call particular attention to his large stock of Mahogany and Walnut Chairs and Bedsteads, which he will sell at greatly reduced prices. Also, Turning of every description executed in the neatest manner. Orders left at the Ware Rooms, or at the Mill, corner of Adams and Liberty streets, will be promptly attended to. mar21

**A. MILLIKEN & CO.,**

HAVE ON HAND at their extensive CABINET and CHAIR MANUFACTORY, No. 64 Smithfield street, a large assortment of fancy and plain furniture, which they will sell 15 per cent. below customary rates.

Terms—cash only. dec27:1y

**Great Inducements to Cash Purchasers.**

WE will sell our large stock of COMMON AND FANCY CHAIRS AND BEDSTEADS, at prices that cannot fail to please cash purchasers. All our work is warranted. Our terms are CASH. JAMES LOWRY, JR.,

mar25 cor. Seventh and Liberty sts.

WM. K. STEVENSON continues to manufacture CABINET-WARE of every description, at his old stand, corner of Liberty and Seventh streets. UNDERTAKING attended to, in all its branches. my11

# RESTAURANTS.

**CORNUCOPIA**
OYSTER AND COFFEE HOUSE.
D. BARNARD.
*No. 40, Fifth Street, between Wood and Market.*
jan19:ly] PITTSBURGH.

**CRYSTAL PALACE,**
**No. 18 Market street.**
C. C. SEELY,

RESPECTFULLY informs his friends and the public in general, that he has just started his New York and Philadelphia modern style of COOKING OYSTERS and everything else in the eating line. Oysters in the Shell or Stewed, for 12½ cents a dozen. He will also furnish the best of everything that the market will afford. House always open until 3 o'clock in the morning. mar13-tf

**OYSTER SALOON AND RESTAURANT!**
108 WOOD STREET.

THE subscriber has now his OYSTER SALOON AND EATING HOUSE perfected in a manner that cannot be excelled by any similar establishment in the city.

*MEALS WILL BE SERVED UP AT ALL HOURS OF THE DAY*, from the

**Choicest Meats, Fowls, Fish, &c., &c.**

His Bill of Fare cannot be surpassed, and he would respectfully invite the attention of the public to it.

CHARLES STILL,

ja20:meotf 108 Wood street.

**St. Clair Lager Beer Brewery.**

THE undersigned respectfully informs the public that he is now fully prepared to serve private families and the public generally, with his celebrated LAGER BEER, in bottles. All orders left at his Office, NO. 39 DIAMOND ALLEY, (near Wood street,) will be punctually attended to; and the Beer delivered to any part of the city or vicinity.

je28:tf F. G. SCHENCK.

**Benitz' Lager Beer Hall,**
*No. 106 Smithfield street, opposite the Custom House.*

THE subscriber has just opened one of the largest and best finished Lager Beer Halls in the city. His Beer is acknowledged to be a superior article, and every other accommodation about his house cannot be excelled.

my...23m A. BENITZ.

WANTED—A situation for a man and wife to work on a farm. Apply at FRANCISCUS' Agency Office,

my26 65 Fifth street, near the Post Office.

# DRY GOODS.

**New Arrival of Spring and Summer Dry Goods.**
AT No. 99 N. W. SIDE OF WOOD STREET.

D. GREGG & CO., Importers and Jobbers in British, French and German DRY GOODS. Having received our large and extensive stock of spring and summer goods, purchased from importers, manufacturers, and part through our own importation, we feel safe in assuring our old customers, country merchants and city dealers generally, that owing to these acquired facilities in purchasing, we can offer such inducements to buyers as are rarely met with in the trade.

Among our dry goods stock will be found cashmeres, delaines, Portsmouth lawns of the most desirable designs, mohair lustres, alpacas, plain black and fancy figured silks, ginghams and fancy prints, latest styles; broadcloths, fancy vestings, cassimeres, satinets, tweeds and summer pantaloonings; brown and black muslins, table diapers.

We have also opened a very large assortment of bonnets, newest styles, palm leaf hats, Rutland braid and Leghorn, and an extensive variety of hosiery, gloves and ribbons; with lace goods, fancy nettings, jaconetts, mull and figured Swiss muslins and black silk veils, &c.

Our variety stock embraces in part combs, buttons, percussion caps, threads, port monnaies, patent medicines, perfumery, and almost every article usually kept in the variety line, together with a large stock of gold and silver watches, watch materials, glasses, gold and gilt jewelry of newest patterns, and a great variety of 30 hour and 8 day clocks, all of which will be sold at the lowest prices for cash or satisfactory reference.

N. B.—An early call from buyers is respectfully solicited.

mar20 D. GREGG & CO.

**GREAT BARGAINS IN DRY GOODS AT A. M'TIGHE'S NEW STORE,**
*CORNER OF GRANT AND FIFTH STREETS.*

HAVING THIS DAY OPENED MY NEW STORE, I beg leave to call the attention of the Ladies to the large and splendid assortment of SPRING AND SUMMER GOODS, just received. Among the stock may be found some of the very finest goods now imported. It comprises, in part,

200 pieces black and fancy Dress Silks, 50 cts. to $2 per yd
500 do Mous. de Laines, Barege de Laines, and Mousseline de Bege;
200 do Beautiful Bareges and Tissues, in great variety;
250 do New Style Dress Ginghams;
2000 do American, French and English Prints;
500 do French and English Lawns;
2000 French Collars, from 12½ cents to $5,00;
200 Mantillas, of the latest styles, among which are some of the most beautiful imported into this country.

Also, Muslins, Tickings, Checks, Linens, Crash, Diapers, Table Cloths, Gentlemen's Wear, &c.

TRIMMINGS.—In this department will be found a complete assortment of Dress and Mantilla Trimmings, Maltese and Honiton Lace, fine English and Thread Lace; all of which will be sold unusually low.

Ten bales yard wide Muslin at six cents per yard.

my3 A. M'TIGHE.

**New Goods at Reduced Prices.**

YOUNG, STEVENSON & LOVE, No. 74 MARKET Street, between Fourth street and the Diamond, Pittsburgh, have just opened a very large and splendid assortment of seasonable Dry Goods, which have been purchased in large lots at auction, and from importers clearing out sales, at such prices as will enable them to sell many desirable styles of Goods at 25 per cent less than the cost of importation. Dark Lawns at 5 and 6 cents; Bareges and Barege Delaines from 8 cents up; Dress Silks from 40 cents upward, and all other Goods in proportion.

As we are about to take account of stock in a short time, we will offer our Goods at prices that cannot fail to suit all purchasers. We solicit an early call from our friends and the public generally, that we may have the pleasure of giving them such bargains as we have never been able to offer before. [je20] YOUNG, STEVENSON & LOVE.

**NEW DRY GOODS STORE.**
**Iron Front—No. 91 Market street.**

OUR house being now open for the transaction of a general Dry Goods business, we would respectfully solicit the patronage of the public, feeling confident that, from our extensive and well selected stock of SILKS, FANCY AND STAPLE GOODS, we can offer such inducements as will insure entire satisfaction. HAGAN & AHL,

apr4:tf Nos. 91 Market and 8 Union street.

# CLOTHING.

**CLOTHING STORE!**

**JOHN M'CLOSKEY & CO.,**

FORMERLY of the celebrated Clothing Depot on Liberty street, which has won an unbounded popularity under the name of the THREE BIG DOORS, have, for the purpose of acquiring more space for their immense business, removed to the spacious building on the corner of

DIAMOND ALLEY AND WOOD STREET,
Where they have now the most
SPLENDID STOCK OF CLOTHS!
AND
READY MADE CLOTHING,

That has ever been offered to the public.

Their principal object for this removal, is to give them more facilities for the

WHOLESALE TRADE.

They are prepared to sell Goods at the

*LOWEST EASTERN PRICES!*

And they will warrant them to be as good as any manufactured in the Union.

**CUSTOM WORK,**
IN THE BEST STYLE, AND UPON THE SHORTEST NOTICE.

They have on hand a full and beautiful assortment of CLOTHS and COATINGS, for

FROCKS, DRESS, WALKING AND BUSINESS COATS.

Our interests are identical with those of our customers, and we assure the public that our fidelity will not fail in filling all orders we may be favored with.

DON'T FORGET THE PLACE—

**No. 88 Wood street,**
(EAST SIDE,) CORNER OF DIAMOND ALLEY.

N. B.—We desire our patrons to understand that we have no longer any connection with the Clothing Business on Liberty street. Our attention is devoted exclusively to the House above designated.

mar23 JOHN M'CLOSKEY & CO.

**NEW SPRING GOODS.**

JUST RECEIVED AT JOHN McCLOSKEY & CO'S Wholesale Clothing Warehouse, No. 88 Wood street, and corner of Diamond alley, the largest and most varied stock of goods that this celebrated house has ever had the pleasure of inviting the attention of the public to. These goods have been purchased from first hands, and, consequently, no second profit on them, which leaves us able to say that we can and do sell at as small profits as any house in the eastern cities. Therefore, we respectfully invite the attention of wholesale dealers and merchants, in general, to give us a call, and examine our extensive assortment of READY MADE CLOTHING. It is almost impossible to enumerate the quantity of immense piles of garments that is to be seen at this large establishment; it is sufficient to say that it has never been equalled by the house itself.

mar16:tf JOHN McCLOSKEY & CO.

**SAMUEL GRAY,**
**MERCHANT TAILOR,**
*NO. 47 ST. CLAIR HOTEL BUILDINGS,*
ST. CLAIR STREET, PITTSBURGH.

GENTLEMEN'S CLOTHING made exclusively to order, and warranted to suit. Has constantly on hand a choice assortment of CLOTHS, CASSIMERES, VESTINGS, and OVERCOATING, of the latest styles, selected expressly for the custom trade. Gentlemen leaving their orders, will have their wishes consulted and complied with, as all work is done under his own supervision. nov12

**Clothing! Clothing!**

THE undersigned respectfully informs his friends and the public that he is now receiving at his store, No. 177 Liberty street, a choice assortment of Cloths, Cassimeres and Vestings, of the latest and most desirable styles, which he is prepared to make to order in the most fashionable manner, at short notice, and on the most reasonable terms.

We have also on hand a large and well manufactured stock of ready made Clothing, to which we invite the attention of buyers, either wholesale or retail.

Persons who purchase goods for cash, will find it to their advantage to call at 177 Liberty street, before making their purchases. [mar9] C. CONNER.

**New Clothing Store,**
NO. 4, SIXTH STREET, OPPOSITE LIBERTY.

THE subscriber has just opened this new establishment, where he has always on hand a large and choice assortment of all articles of CLOTHING, which he warrants equal to any in the city, and will sell at the most reasonable prices. The public are requested to give him a call.

mar9:1y B. OPPENHEIMER.

# WATCHES, JEWELRY, &c.

WE HAVE THE GOODS.—Jewelry, in rich and beautiful variety, well selected, and a large assortment. Watches, the most celebrated and perfectly finished, of London, Liverpool and Geneva manufacture.

Silver Ware made in my own manufactory at Oakland, and warranted pure coin quality.

Military Goods and Society Emblems, Jewels, Seals, Regalia, Trimmings, &c.

Spectacles, Tea Ware, Lamps, Girandoles, Mathematical Instruments, Glass Cutters' and Glazier's Diamonds, &c., &c.

All as cheap as any in this or eastern cities.

Watch repairing done in a superior manner. Jewelry made and mended at the oldest established shop in this city.

W. W. WILSON,

my22 corner Market and Fourth sts.

**CLOCKS! CLOCKS!! CLOCKS!!!**
**Pfeifle & Meyran,**

DEALERS IN WATCHES, CLOCKS, JEWELRY, SILVERWARE, &c., No. 42 FIFTH Street, near Wood, opposite the Morning Post, formerly occupied by L. Reineman & Co. We have now hand a splendid assortment of 8 day and 24 hour Clocks, which we offer to the public at great bargains, such as: Iron cases, pearl inlaid and all other patterns of Mantel Clocks.

Also, a rich assortment of fine gold and silver patent lever, cylinder, and anchor escapment Watches, and an elegant stock of Jewelry and Silverware, which we intend to sell cheap for cash.

N. B. Watch repairing done in the best manner and at low prices, and warranted. mar25

**NEW JEWELRY STORE,**
**No. 87 Market Street,**
*(Second door above the North-west corner of the Diamond.)*

JOHN STEVENSON, (of the late firm of John B. M'Fadden & Co.,) respectfully announces to the public, that he has opened, at the above stand, a fine assortment of WATCHES, JEWELRY, SILVER AND PLATED WARE, LAMPS, GIRANDOLES, *Pocket and Table Cutlery, Britannia Tea and Communion Sets*, and the usual variety of goods in his line of business.

Special care and attention given to the REPAIR of FINE WATCHES, JEWELRY, &c.

He trusts, that from his long experience in business, he will be able to give satisfaction to those who may favor him with their patronage.

Pittsburgh, May 15th, 1853. my25

**Henry Richardson, Jeweller,**

HAVING re-fitted his store in a handsome manner, and but recently returned from the eastern cities with a fine assortment of WATCHES, JEWELRY, and FANCY GOODS, would call the attention of his friends and customers to the fact that among his Watches will be found the most desirable styles, patterns and makers. Of Jewelry, the latest styles of Brooches, Breast Pins, Fob and Vest Chains, Finger Rings, Ear Rings, Miniature Lockets, etc., etc.

FANCY GOODS—Such as Papier Mache, Work Tables and Boxes, Desks, Fancy Vases, Perfume Bottles, Table Mats, Colt's Pistols, Porte Monnaies in great variety; China Fruit and Cake Dishes; with an endless variety of useful and ornamental articles, which have only to be seen to be appreciated. [nov1] NO. 81 MARKET STREET.

FINE WATCHES AND RICH GOLD JEWELRY AT BARGAINS.—We wish to inform the public that we are now offering our present stock of fine Watches and Jewelry, at prices that cannot be beat. Therefore, we say to one and all, you that wish to buy fine Watches and Jewelry, give us a call, and save from 25 to 50 per cent in your purchases; which you can certainly do by calling at 57 Market street.

N. B.—Watch repairing attended to in all its branches, in a superior manner. Gold Jewelry repaired or manufactured to order at short notice, at

je7 HOOD'S, 57 Market st.

**H. KNOEBEL,**
**WATCHMAKER AND JEWELER,**

DEALER IN CLOCKS, WATCHES, JEWELRY, AND FANCY GOODS, No. 35 DIAMOND ALLEY, between Market and Wood streets, Pittsburgh, Pa. All articles sold at this establishment will be warranted. Repairing of Clocks, Watches and Jewelry promptly executed at the shortest notice. All work done will be warranted. [je16:6m

**Notice to Stockholders.**

AGREEABLY to a resolution of the Board of Trustees of the Odd Fellows Hall Association of the city of Pittsburgh, passed at a meeting held at the office, on Tuesday, 23d inst., the subscribers to the Stock of said Association are hereby notified that TEN [10] PER CENT, being the fifth instalment of their subscription, will be due and payable on the 26th of June, 1854. WM. S. HUNTER,

Treasurer O. F. H. Association,

my26 corner Market and Second sts.

# MISCELLANEOUS.

**NEW OFFICE.**
**Real Estate and Contracting Agent.**

THE subscriber has been induced to open an office for the purpose of buying and selling, on Commission, and having the Agency of large Steam Saw-Mills and Boat-Yards on the Allegheny river, together with many other facilities from other water and steam saw-mills. He flatters himself that he can furnish any bills of lumber and timber of any kind, great or small, long or short, and deliver them at any point on the Allegheny, Monongahela, Ohio, or Mississippi rivers; contract to build large Barges, Store Boats, Coal Flats, Boat Gunnels, Bridge Timber, Railroad Timbers—Freight Iron, Coal, &c.,—to any given point, and will attend to the Sale and Rent of Real Estate. From his long experience in lumbering, freighting and boat building, he thinks he can give general satisfaction. All persons are requested to make their contracts soon; especially those wanting boats or large bills of lumber and timber, should contract for them in the fall for the spring and summer use. He will also attend to the purchase and sale of any commodity that may be desired.

Letters addressed to DAVID MUNN, Real Estate and Contracting Agent, Pittsburgh, Box No. 120, post paid, will be punctually attended to. His office is on Irwin street, No. 2, Allegheny House. DAVID MUNN.

REFERENCES.

| | | |
|---|---|---|
| Col. James B. Morgan, Lumberman, | Pittsburgh. | |
| Mr. John Morrison, Esq., | " | |
| Mr. Robt. S. Brown, Esq., | " | Allegheny River. |
| Mr. Wm. Armstrong, | " | Clarion " |
| Mr. George B. Sweney, | " | " " |
| C. & J. Hahn & Co., | " | " " |

dec2:1yd&w

**Duff's Mercantile College, Pittsburgh, Pa.**

ESTABLISHED IN 1840—Incorporated by the Legislature of Pennsylvania, with perpetual charter.

BOARD OF DIRECTORS:

| | |
|---|---|
| Hon. JAMES BUCHANAN, | Hon. WALTER H. LOWRIE, |
| " WM. WILKINS, | " CHARLES NAYLOR, |
| " MOSES HAMPTON, | Gen. J. K. MOORHEAD. |

P. DUFF, Principal; Author of Duff's Book Keeping, &c., Professor of Book Keeping and Commercial Sciences.

S. H. DALHOFF, Professor of Penmanship.

N. B. HATCH, Esq., member of the Pittsburgh Bar, Professor of Commercial Law.

P. HAYDEN, A. M., Professor of Mathematical and Classical Department, Professor of Mathematics, &c.

FOUR ASSISTANTS are constantly employed in the Book-keeping Department.

DUFF'S SYSTEM OF BOOK-KEEPING is taught by the author, upon his new invented Blank Books—caveated for patent June 5, 1854. By means of this important invention, in about half the usual time of study, the real practice of Book-keeping is imparted to a degree of perfection never before attained in the United States.

His training for business comprehends upwards of 400 real business transactions; 300 commercial computations.

A thorough course of business PENMANSHIP.

Daily Lectures on Commercial Law and Commercial Sciences, the theory of profits, the art of making money, &c.

Duff's Book Keeping, Harper's edition, price $1,50, postage 21 cents, "the most perfect and comprehensive in the English language."

Duff's Steamboat Book Keeping, price $1, postage 9 cents, "a perfect system for such Books and Accounts."

Duff's Commercial Calculations, price 50 cents.

Send for a circular by mail. [jel9:d&w

**TEAS! TEAS! TEAS!**
WHOLESALE AND RETAIL.
***At the Pekin Tea Store,***
38 FIFTH STREET, PITTSBURGH, PA.

BY the half chest, of neatly packed in metallic packages to suit the trade.

The subscriber is now receiving his Fall stock of GREEN and BLACK TEAS,—consisting of some of the finest chops to be found in the Eastern market. Merchants visiting the city are invited to call and examine our stock.

Below is a list of the various grades, all of which have been carefully selected, and can with confidence be recommended:

30 half chests fine Young Hyson;
10 do do Moyune Young Hyson
10 do extra fine Moyune do;
100 do Superior do;
15 do extra fine do;
50 Lacquered boxes extra Curious Young Hyson
25 half chests fine Gunpowder;
10 do extra fine do;
5 do do Moyune Imperial;
20 do Superior do;
150 do Fine Oolong Black Tea;
40 do extra fine Oolong;
30 do extra Curious do;
20 do Superlatively strong and fragrant Oolong;
25 chests extra fine English Breakfast Tea;
5 do Curious do do;

ALSO—Java and Rio Coffee, Lovering's Crushed and Pulverised Sugars.

ALSO—50,000 Principe Segars, which will be sold very low. A. JAYNES,

nov14:d&w 38 Fifth street, Pittsburgh.

**EDMUND WILKINS,**

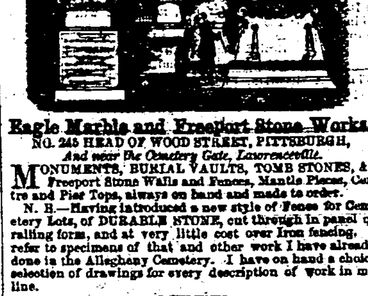

**Eagle Marble and Freeport Stone Works,**
NO. 245 HEAD OF WOOD STREET, PITTSBURGH,
*And near the Cemetery Gate, Lawrenceville.*

MONUMENTS, BURIAL VAULTS, TOMB STONES, &c Freeport Stone Walls and Fences, Mantle Pieces, Centre and Pier Tops, always on hand and made to order.

N. B.—Having introduced a new style of Fence for Cemetery Lots, of DURABLE STONE, cut through in panel or railing form, and at very little cost over Iron fencing. I refer to specimens of that and other work I have already done in the Allegheny Cemetery. I have on hand a choice selection of drawings for every description of work in my line.

REFERENCES:

Col. HENRY McCULLOUGH, Pittsburgh.
WM. BAGALEY, Esq., do
KRAMER & RAHM, do
Mrs. HARMAR DENNY, do
Hon. WILLIAM WILKINS, Home Wood.
Hon. THOS. IRWIN, Allegheny.
Mrs. TIERNAN, Sr., do
JOHN McDONALD CROSSAN, Esqr., Monongahela House. apr10.d&w

**David Munn,**

REAL ESTATE AND CONTRACTING AGENT, No. 2, IRWIN Street, Pittsburgh, has for sale, as follows:—180 acres of land in Ceder county, Iowa, 16 miles from Muscatine, on the main road to Marion, and 8 miles from Tipton, 6 miles from two Railroad depots; 90 acres is under cultivation, a good Frame House, Frame Barn and Granaries, a good bearing Apple Orchard. The farm is well watered, high, dry, good land, in a very healthy county. A very great bargain can be had of this farm for prompt pay. Enquire as above, or of Mr. John Munn, on the premises.

Also, 3 acres of land, with a large Steam Saw Mill, now in successful operation; 3 Frame Dwellings, Barn, Blacksmith Shop and Tools, Boat Scaffold, Work Shop, &c., situate on the bank of the Allegheny river, at Miller's Eddy, Armstrong county, Pa. Enquire as above, or of Mr. L. Munn, on the premises.

I also want to purchase 5 to 800,000 feet, B. M., of good White Oak Plank, 3 inches thick, 8 or 16 feet long, 7 to 16 inches wide, part to be delivered in October next and part in April, 1855. Enquire as above.

Also, for sale, all the Beds, Furniture, and every thing of the fitting out of a large Hotel, in the city of Pittsburgh, now doing a very large business. Two to five years of the lease of the house can also be had, and immediate possession if required. Enquire as above. je6

**RODY PATTERSON'S**
**BAZAAR AND LIVERY STABLES.**

THE UNDERSIGNED having erected new and commodious STABLES and CARRIAGE STORES, in connection with his old establishment, is prepared to do a vastly increased business. He has provision for ONE HUNDRED AND FIFTY HORSES, of which he can take an increased number on livery.

He has arranged his new buildings with a view to sales and storing for job, of new and second hand Carriages, of all descriptions, to which he will give ample attention. There is also within the new building an Equestrian Ring, where Horses are trained and exercised, which will be found advantageous to persons keeping Horses with the undersigned.

Thankful for an exceedingly liberal patronage in the past, and the favors of a multitude of friends, the undersigned will endeavor to command its continuance by deserving it.

my12:4md&w RODY PATTERSON.

**CARRIAGES FOR SALE.**

THE undersigned has just received at his CARRIAGE WAREHOUSE, situated near the Two Mile Run, between Pittsburgh and Lawrenceville, a splendid assortment of VEHICLES, of every description, and will continue to receive regularly, new and second hand *Carriages, Rockaways, Buggies, &c.*, which he will sell on the very lowest terms for cash. Having had twelve years' practice in the business, and with his well known facilities in the East, he flatters himself in putting down all competition.

Those wishing to purchase are respectfully invited to call and see for themselves.

Especial and prompt attention paid to repairing of Carriages, &c. [my15:d&w] JOSEPH WHITE.

**ROBERT H. PATTERSON'S**
LIVERY AND SALE
STABLE,
**Corner Diamond street and Cherry alley,**
apr14:tf PITTSBURGH, PA.

**NOTICE.**

GEORGE W. SMITH informs the public that he has disposed of his entire BOTTLING ESTABLISHMENT of the Brewery on Pitt street, to W. D. English, whom he recommends to his customers in that department.

**To the Public.**

The subscriber begs leave to announce to the public that he has purchased the BOTTLING DEPARTMENT of the Pittsburgh Brewery from G. W. Smith, on Pitt street. He is prepared to supply, in any quantity, and at moderate prices, Smith's celebrated KENNETT ALE and BROWN STOUT; also, common ALE and PORTER, in quart or pint bottles.

Having been for a length of time connected with Mr. Smith's establishment, he feels entire confidence in being able to serve families and the trade with promptness and entire satisfaction.

Particular attention paid to packing for shipping. All orders delivered. [jy4:1m] W. D. ENGLISH.

JUST PUBLISHED and for sale at RUSSELL'S DEPOT of Cheap Literature, No. 15 Fifth street, the following Works—

The Rappers: or, The Mysteries, Fallacies, and Absurdities of Spirit Rapping, Table Turning, &c.

Boston Slave Riot, and Trial of Anthony Burns.

Rosa Lambert: or, the Memoirs of an Unfortunate Woman, by G. W. M. Reynolds.

Ashleigh, a Tale of the Olden Time, by Miss Dupuy.

Travels in Turkey, by Adolphus Slade.

The Lion's Skin and the Lover's Hunt, by Charles de Bernard.

Remember the Bookstore, 15 Fifth street, near the corner of Market. RUSSELL & BROTHER,

jel4 Booksellers and Stationers.

**WM. A. M'CLURG,**
DEALER IN
**Fine Teas, Choice Family Groceries and Willow Ware,**
*CORNER OF WOOD AND SIXTH STS.,*
PITTSBURGH, PA.

IS now receiving a large assortment of FRESH GOODS, in addition to his already extensive stock, purchased from first hands in the Eastern markets, which, will be sold at the lowest market prices.

Hotels, Steamboats, and families, buying by the quantity, supplied at wholesale rates.

Goods delivered in the city free of charge. sep21

**Mead and Mineral Water Fountain.**

W. HOWE, No. 61 FIFTH Street, next door to Masonic Hall, dealer in FRUIT and CONFECTIONARY. Ice Cream, of the best quality, served up during the season. Also, Strawberries and Cream.

Families can be supplied with Strawberries and other Fruits, during the season, on the most reasonable terms. Orders are respectfully solicited. je3:tf

EMERY—2000 lbs., assorted numbers, on hand and for sale by [jy7] FLEMING BROS.

# MEDICAL.

***Carter's Spanish Mixture.***
THE GREAT PURIFIER OF THE BLOOD!
NOT A PARTICLE OF MERCURY IN IT.

AN INVALUABLE REMEDY FOR SCROFULA, King's Evil, Rheumatism, Obstinate Cutaneous Eruptions, Pimples or Pustules on the Face, Blotches, Boils, Chronic Sore Eyes, Ring Worm or Tetter, Scald Head, Enlargement and Pain of the Bones and Joints, Stubborn Ulcers, Syphilitic Disorders, Lumbago, Spinal Complaints, and all Diseases arising from an injudicious use of Mercury, Imprudence in Life, or Impurity of the Blood.

This valuable Medicine, which has become celebrated for the number of extraordinary cures effected through its agency, has induced the proprietors, at the urgent request of their friends, to offer it to the public, which they do with the utmost confidence in its virtues and wonderful curative properties. The following certificates, selected from a large number, are, however, stronger testimony than the mere word of the proprietors; and are from gentlemen well known in their localities, and of the highest respectability, many of them residing in the city of Richmond, Va.

P. BOYDEN, Esq., of the Exchange Hotel, Richmond, known everywhere, says he has seen the medicine called Carter's Spanish Mixture administered in over a hundred cases, in nearly all the diseases for which it is recommended, with the most astonishingly good results. He says it is the most extraordinary medicine he has ever seen.

AGUE AND FEVER—GREAT CURE.—I hereby certify that for three years I had Ague and Fever of the most violent description. I had several Physicians, took large quantities of Quinine, Mercury, and I believe all the Tonics advertised, but all without any permanent relief. At last I tried Carter's Spanish Mixture, two bottles of which effectually cured me, and I am happy to say I have had neither chills or fever since. I consider it the best Tonic in the world, and the only medicine that ever reached my case.

JOHN LONGDEN.

Beaver Dam, near Richmond, Va.

C. B. LUCK, Esq., now in the city of Richmond, and for many years in the Post Office, has such confidence in the astonishing efficacy of Carter's Spanish Mixture, that he has bought upwards of fifty bottles, which he has given away to the afflicted. Mr. Luck says he has never known it to fail, when taken according to directions.

Dr. MINGE, a practising Physician, and formerly of the City Hotel, in the city of Richmond, says he has witnessed in a number of instances the effects of Carter's Spanish Mixture, which were most truly surprising. He says in a case of Consumption, dependent on the Liver, the good effects were wonderful indeed.

SAMUEL M. DRINKER, of the firm of Drinker & Morris, Richmond, was cured of Liver Complaint of eight years standing, by the use of two bottles of Carter's Spanish Mixture.

GREAT CURE OF SCROFULA.—The Editors of the Richmond Republican had a servant employed in their press room cured of violent Scrofula, combined with Rheumatism, which entirely disabled him from work. Two bottles of Carter's Spanish Mixture made a perfect cure of him, and the Editors, in a public notice, say they "cheerfully recommend it to all who are afflicted with any disease of the blood."

STILL ANOTHER CURE OF SCROFULA.—I had a very valuable boy cured of Scrofula by Carter's Spanish Mixture I consider it truly a valuable medicine.

JAMES M. TAYLOR,

Conductor on the R. F. and P. R. R. Co., Richmond, Va.

SALT RHEUM of TWENTY YEARS STANDING CURED.—Mr. JOHN THOMPSON, residing in the city of Richmond, was cured by three bottles of Carter's Spanish Mixture, of Salt Rheum, which he had nearly twenty years, and which all the physicians of the city could not cure. Mr. Thompson is a well known merchant in the city of Richmond, Va., and his cure is most remarkable.

WM. A. MATTHEWS, of Richmond, had a servant cured of Syphilis, in the worst form, by Carter's Spanish Mixture. He says he cheerfully recommends it, and considers it an invaluable medicine.

RICHARD E. WEST, of Richmond, was cured of Scrofula, and what physicians call confirmed Consumption, by three bottles of Carter's Spanish Mixture.

EDWARD BURTON, commissioner of the revenue, says he has seen the good effects of Carter's Spanish Mixture in a number of Syphilitic cases, and says it is a perfect cure for that horrible disease.

WM. G. HARWOOD, of Richmond, cured of Old Sores and Ulcers, which disabled him from walking. Took a few bottles of Carter's Spanish Mixture, and was enabled to walk without a crutch; in a short time permanently cured.

Principal Depot at M. WARD, CLOSE & CO., No. 83 Maiden Lane, New York.

T. W. DYOTT & SONS, No. 132 North 2d st., Philadelphia.

BENNETT & BEERS, No. 125 Main street, Richmond, Va.

And for sale by B. A. FAHNESTOCK & CO., L. WILCOX, Jr. & CO., FLEMING BROTHERS, 60 Wood street, Pittsburgh; H. P. SCHWARTZ, Allegheny; and by Druggists and Dealers in Medicine everywhere. oct8:d&w1y

**PILLS:**
FOR ALL THE PURPOSES OF A
**FAMILY PHYSIC.**

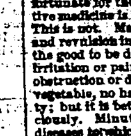

THERE has long existed a public demand for an effective purgative pill which could be relied on as sure and perfectly safe in its operation. This has been prepared to meet that demand, and an extensive trial of its virtues has conclusively shown with what success it accomplishes the purpose designed. It is easy to make a physical pill, but not easy to make the best of all pills—one which should have none of the objections, but all the advantages, of every other. This has been attempted here, and with what success we would respectfully submit to the public decision. It has been unfortunate for the patient hitherto that almost every purgative medicine is acrimonious and irritating to the bowels. This is not. Many of them produce so much griping pain and revulsion in the system as to more than counterbalance the good to be derived from them. These pills produce no irritation or pain, unless it arise from a previously existing obstruction or derangement in the bowels. Being purely vegetable, no harm can arise from their use in any quantity; but it is better that any medicine should be taken judiciously. Minute directions for their use in the several diseases to which they are applicable are given on the box. Among the complaints which have been speedily cured by them, we may mention Liver Complaint, in its various forms of Jaundice, Indigestion, Languor, and Loss of Appetite, Listlessness, Irritability, Bilious Headache, Bilious Fever, Fever and Ague, Pain in the Side and Loins; for, in truth, all these are but the consequence of diseased action in the liver. As an aperient, they afford prompt and sure relief in Costiveness, Piles, Colic, Dysentery, Humors, Scrofula and Scurvy, Colds with soreness of the body, Ulcers and impurity of the blood; in short, any and every case where a purgative is required.

They have also produced some singularly successful cures in Rheumatism, Gout, Dropsy, Gravel, Erysipelas, Palpitation of the Heart, Pains in the Back, Stomach and Side. They should be freely taken in the spring of the year, to purify the blood and prepare the system for the change of seasons. An occasional dose stimulates the stomach and bowels into healthy action, and restores the appetite and vigor. They purify the blood, and, by their stimulant action on the circulatory system, renovate the strength of the body, and restore the wasted or diseased energies of the whole organism. Hence an occasional dose is advantageous, even though no serious derangement exists; but unnecessary dosing should never be carried too far, as every purgative medicine reduces the strength, when taken to excess. The thousand cases in which a physic is required cannot be enumerated here, but they suggest themselves to the reason of every body; and it is confidently believed this pill will answer a better purpose than any thing which has hitherto been available to mankind. When their virtues are once known, the public will no longer doubt what remedy to employ when in need of a cathartic medicine.

Prepared by JAMES C. AYER, Assayer and Practical Chemist, Lowell, Mass. Price 25 cents per box. Five boxes for $1.

Sold by B. A. FAHNESTOCK & CO., Pittsburgh, and by all Druggists. jy6:6md&w

THE BENTON IRON COMPANY, of Western Pennsylvania, having become the proprietors of the RENTON and DICKERSON PATENT *for making Wrought Iron direct from the Ore*, for that portion of territory of Pennsylvania lying west of, and including the counties of Fulton, Huntingdon, Centre, Clearfield, Elk and McKean, are now prepared to sell certificates of stock in said company, each share of stock entitling the holder to share in the profits of the company, and the right to use one Furnace under said Patent. The Company will also sell the right to use the improvement in the above named territory, by single furnace or otherwise. The fact that by the Renton process Iron Ore can be converted into Blooms at about the cost required to convert Ore into Pig Metal, is a sufficient recommendation of the merits.

Mr. JAMES H. CRANE has been appointed Agent for the sale of rights to use Furnaces under said Patent, to whom application may be made, or to the undersigned Directors of the Company.

J. K. MOORHEAD,
ALLEN KRAMER,
JAS. W. HAILMAN, } Pittsburgh.
W. DEWEES WOOD, M'Keesport.
JAS. H. CRANE, Pittsburgh.

feb11:d&wtf

JAMES BLAKELY, European Agent and Dealer in Real Estate, offers for sale the following valuable property, viz: 2000 acres fine land near the Mississippi and Missouri Railroad, Iowa. 540 acres of timber and prairie land in St. Pauls, Minnesota. 120 acres in Liverpool township, Columbiana county, Ohio. 101 acres near Greensburg, Westmoreland county. 150 acres near New Castle, Lawrence county, highly improved. 1 acre lot near the front gate of St. Mary Cemetery. 4 lots, each 24 feet by 110, neatly fenced with pailings, near the borough of Lawrenceville. 100 building lots, 25 feet by 100, near the north end of the Sharpsburgh Bridge. 80 lots, each 60 feet front by 160 feet deep, in Liverpool, Ohio. A very valuable farm in Mercer county, of 130 acres, with excellent houses, barn and out buildings. 2 houses and lots on Diamond street, in the borough of Birmingham. 3 lots, each 24 feet on Quarry street, running back to the Manor Line, Fifth Ward. Call and examine Register, at the corner of Seventh and Smithfield streets. jy21

BROWN'S ESSENCE OF GINGER.—This Essence is warranted to possess, in a concentrated form, all the valuable properties of Jamaica Ginger, and will be found, on trial, an excellent Family Medicine. It is particularly recommended as a tonic, to persons recovering from fever or other disease, a few drops imparting to the stomach a glow and vigor equal to a wine glassful of brandy or other stimulant, without any of the debilitating effects which are sure to follow the use of liquor of any kind, and it is therefore especially serviceable to children and females. To the aged it will prove a great comfort; to rheumatic affections it gives great relief. As a Cholera remedy there is nothing superior to it, and no family should be without it. 2 gross received by JOS. FLEMING,

jy25 corner of the Diamond and Market st.

A HOMESTEAD OF FIVE ACRES FOR $25.—We have for sale 3000 acres of good land, (all of which can be cultivated,) in lots of 5 acres and upwards, at from $5 to $10 per acre; situate along the line of the Baltimore and Ohio Railroad, within from 2 to 4 miles of Cameron and Belton Stations, Marshall county, Va. Many persons living in the crowded cities would do well to purchase a few acres and secure a healthy and comfortable home. There are first rate markets for all kinds of produce at every station on the Railroad. A village at Cameron Station is growing rapidly, and the country around is improving very fast. Title indisputable. S. CUTHBERT & SON,

jy20 140 Third street.

DESIRABLE REAL ESTATE FOR SALE.—Thirty Building Lots in the borough of Manchester, each 24 feet wide by 100 feet deep; part of the estate of the late James Adams, Esq., dec'd. These lots fronting on an avenue 80 feet wide, and extending to an alley in the rear 20 feet wide, make them desirable property for a suburban residence.

Also, a lot of ground on the corner of the Fifth Ward Market House and Penn street, 35 feet front by 100 feet deep, to Spring alley.

Also, two lots of ground on Liberty street, each 25 feet front by 160 deep, to Quarry street. Apply to

JAMES BLAKELY,

jy19 Real Estate and European Agent.

**Advertisement.**

ANY person wishing to make $600 in 6 months, address me, post-paid, Farmington, Trumbull county, Ohio. This is no fiction or book agency. No traveling is necessary; but any person can remain at home and make the above sum in the time stated. Address

je7:3m PROF. BYRON H. ROBB.

DRY GOODS.—A. M'TIGHE, *corner of Grant and Fifth streets*, has now on hand 10 cases bleached muslin, from 6¼ cents up; 50 pieces Irish linen; 25 pieces white muslin, for ladies' dresses; 75 pieces linen; cotton and woolen good. for boys' wear; a few pieces fine black challie; black, barred and plain berage and tissues; mantillas; mantilla silk and trimmings of every description; tan colored and mixed de bege; dress ginghams; 500 pieces Merrimack prints, fast colors—all of which will be sold extremely low.

jel2

EUROPEAN AGENCY, PASSENGER & REMITTANCE OFFICE.—James Blakely has arrangements made with Eastern Houses, which enables him to issue Drafts, payable at sight, for any amount, in London, Liverpool, Dublin, Paris, and Frankfort on the Main; also, at all the Provincial Banks and Branches in Germany, France, Great Britain, and Ireland. Drafts over one hundred pounds at $4,95 to £1. Office, corner of Seventh and Smithfield sts.

my25

SEMI ANNUAL SALE.—5000 yards fast colored Lawns at 5 cents per yard; Barage Delaines 10 cents, worth 18; with all other kinds of goods in like proportion, at

A. A. MASON & CO'S,

je26 25 Fifth street.

MAGIC POLISHING POWDER.—One of the best articles now in use for polishing fine brass, &c.; 1 gross received by. [jy8] JOS. FLEMING.

# MEDICAL.

**DR. MORSE'S**
**Invigorating Cordial**
**A Phenomenon in Medicine.**

HEALTH RESTORED AND LIFE LENGTHENED BY DR. MORSE'S INVIGORATING ELIXIR OR CORDIAL.—At first the properties attributed to Dr. Morse's Invigorating Elixir or Cordial were deemed fabulous. The public, often deceived, could not believe the simple and sublime truths announced by the discoverer. But facts, undeniable facts, attested by witnesses of the highest class and character, are now triumphing over all doubts. Incredulity is overthrown by a mass of testimony which is positively irresistible.

The ELIXIR remedies, in all cases, the deplorable evils arising from a misuse or abuse of the various organs which make up the wonderful machine called man. It restores to full vigor every delicate function connected with that mysterious compound agency of matter and mind, necessary to the reproduction of human life. To persons of feeble muscular frame, or deficient in vital power, it is recommended as the only means of communicating that energy, which is necessary to the proper enjoyment of all the natural appetites, as well as the higher mental attributes. Its beneficial effects are not confined to either sex, or to any age. The feeble girl, the ailing wife, the listless, enervated youth, the over-worn man of business, the victim of nervous depression, the individual suffering from general debility, or from the weakness of a single organ, will all find immediate and permanent relief from the use of this incomparable renovator. To those who have predisposition to paralysis it will prove a complete and unfailing safeguard against that terrible malady. There are many, perhaps, who have so trifled with their constitutions, that they think themselves beyond the reach of medicine. Let not even these despair. The Elixir deals with disease as it exists, without reference to causes, and will not only remove the disorder itself, but

REBUILD THE BROKEN CONSTITUTION.

The derangements of the system, leading to nervous diseases, and the forms of nervous disease itself, are so numerous that it would require a column to enumerate the maladies for which this preparation, is a specific. A few, however, may be enumerated, viz: neuralgia, tic doloreaux, head-ache, incipient paralysis, hysteria, palpitation of the heart, spinal affections, muscular debility, tremors, flatulence, a pricking sensation in the flesh, numbness, mental depression, weakness of the will, indisposition to move, fainting after exercise, broken sleep and terrifying dreams, inability to remain in one place or position, weakness of the procreative organs, sexual incompetency, melancholy, monomania, fluor albus, sinking at the stomach, female irregularities, a chronic tendency to miscarriage, emaciation, and all complaints growing out of a free indulgence of the passions, and all barrenness that does not proceed from organic causes beyond the reach of medicine.

Whenever the organs to be acted upon are free from malformation or stricture! diseases, it is averred that

MORSE'S INVIGORATING ELIXIR

will replace weakness with strength, incapacity with efficiency, irregularity with uniform and natural activity, and this not only without hazard of re-action, but with a happy effect on the general organization. Bear in mind that all maladies, wherever they begin, finish with the nervous system, and that the paralyzation of the nerves of motion and sensation is physical death. Bear in mind also, that for every kind of nervous disease the Elixir Cordial is the only reliable preparation known.

CURE OF NERVOUS DISEASES.

No language can convey an adequate idea of the immediate and almost miraculous change which it occasions in the diseased, debilitated and shattered nervous system, whether broken down by excess, weak by nature, or impaired by sickness—the unstrung and relaxed organization is at once braced, revivified and built up. The mental and physical symptoms of nervous disease vanish together under its influence. Nor is the effect temporary; on the contrary the relief is permanent—for the Cordial properties of the medicine reach the constitution itself, and restore it to its normal condition.

LOSS OF MEMORY,

Confusion, giddiness, rush of blood to the head, melancholy, debility, hysteria, wretchedness, thoughts of self-destruction—fear of insanity, dyspepsia, general prostration, irritability, nervousness, inability to sleep, diseases incident to females, decay of the propagating functions, hysterics, monomania, vague terrors, palpitation of the heart, impotency, constipation, etc., from whatever cause arising, it is, if there is any reliance to be placed on human testimony, absolutely infallible.

A GREAT MEDICINE FOR FEMALES.

The unparalleled effects of this great restorative, in all complaints incident to females, mark a new era in the annals of medicine. Thousands of stimulants have been invented—thousand of invigorants concocted—all purporting to be specified in the various diseases and derangements to which the delicate formation of woman render her liable.

EVERY WOMAN OF SENSE,

who suffers from weakness, derangement, nervousness, tremors, pains in the back, or any other disorder, whether peculiar to her sex, or common in both sexes—to give the Invigorating Cordial a trial.

MARRIED PERSONS,

Or others, will find this Cordial after they have used a bottle or two, a thorough regenerator of the system. In all directions are to be found the happy parents of healthy offspring, who would not have been so but for this extraordinary preparation. And it is equally potent for the many diseases for which it is recommended. Thousands of young men have been restored by using it, and not in a single instance has it failed to benefit them.

PERSONS OF PALE COMPLEXION,

or consumptive habits, are restored by the use of a bottle or two to bloom and vigor, changing the skin from a pale, yellow, sickly color, to a beautiful florid complexion.

TO THE MISGUIDED.

These are some of the sad and melancholy effects produced by early habits of youth, viz: weakness of the back and limbs, pains in the head, dimness of sight, loss of muscular power, palpitation of the heart, dyspepsia, nervous irritability, derangement of the digestive functions, general debility, symptoms of consumption, etc.

Mentally, the fearful effects on the mind are much to be dreaded. Loss of memory, confusion of ideas, depression of spirits, evil forebodings, aversion to society, self-distrust, love of solitude, timidity, etc., are some of the evils produced. All thus afflicted

BEFORE CONTEMPLATING MARRIAGE

should reflect that a sound mind and body are the most necessary requisites to promote connubial happiness; indeed, without these, the journey through life becomes a weary pilgrimage—the prospect hourly darkens the view; the mind becomes shadowed with despair, and filled with the melancholy reflection that the happiness of another becomes blighted with your own.

CAUTION.

Dr. Morse's Invigorating Cordial has been counterfeited by some unprincipled persons.

In future, all the genuine Cordial will have the proprietor's fac-simile pasted over the cork of each bottle, and the following words blown in the glass:

**Dr. Morse's Invigorating Cordial,**
C. H. RING, Proprietor, N. Y.

The Cordial is put up, highly concentrated, in pint bottles.—price three dollars per bottle, two for five dollars, six for twelve dollars. C. H. RING, Proprietor,

192 Broadway, N. Y.

Sold by Druggists throughout the United States, Canada and the West Indies.

AGENTS:

Pittsburgh—FLEMING BROS., No. 60 Wood street.
Do GEO. H. KEYSER, No. 140 "
Allegheny City—JNO. P. FLEMING.
Cincinnati—B. H. MEAKINGS. feb1d&w

FOR THE CURE OF DEAFNESS, PAINS, and the Discharges of Matter from the Ears—also, all those disagreeable noises like the buzzing of insects, falling of water, whizzing of steam, &c., which are symptoms of approaching Deafness, and also generally with the disease. Many persons who have been deaf for ten, fifteen, and twenty years, and were obliged to use ear-trumpets, have, after using one or two bottles, thrown aside their trumpets, being made perfectly well. Physicians and Surgeons highly recommend its use.

[From the Tribune.]

PARENTS DON'T NEGLECT YOUR CHILDREN.—Thousands of children annually become deaf, in consequence of discharges of matter from their ears, induced by Scarlet Fever, Colds, &c. Now, if mothers would do their duty and procure Scarpe's Oil for Deafness, and use it as directed, their children would be cured; but if neglected, the discharge continues very troublesome, the hearing gradually gets worse, and finally partial or total deafness ensues.

IMPORTANT NOTICE.

*Call and see Mrs. Baxter, and she will impart to you information that will convince and astonish you.*

ASTOUNDING FACT!—Philadelphia, January 4.—I hereby certify, that when I was about twelve years old, I gradually became deaf in both ears, so that in a few months I found it almost impossible to hear, unless in the very loudest tone of voice. I remained in that situation until last summer, a period of eighteen years, when I heard of SCARPA'S COMPOUND ACOUSTIC OIL. I immediately obtained a bottle, which I have used, and am happy to say it has acted like magic, and quite cured me. Any one wishing further information of my case, which I think a remarkable one, will find me by calling at my residence, Concord street, first door above Second street. REBECCA BAXTER.

For sale by A. JAYNES,

Pekin Tea Store,

feb13 39 Fifth street, Pittsburgh.

THE ONLY TRUE AND GENUINE LIVER PILLS, prepared by R. E. SELLERS.

IRONTON, Ohio, March 1852.

I feel it a duty that I owe to my fellow-sufferers, to state that I have experienced great relief from the use of Sellers' Liver Pills. I have suffered severely with the Liver Complaint for several years—so much so, that both myself and friends, have thought that I could not survive but a short time. Much money had been expended in the endeavor to procure relief from the physicians, but all in vain. As a last resort, upon the recommendation of my brother, I procured some of Sellers' Liver Pills, at your store, and I found great relief from their use, and in the continued use of them since, I have almost entirely recovered my health.

HANNAH COMPSTON.

I am the husband of Hannah Compston; I think Sellers' Pills a superior medicine, and I believe that they were the means of saving my wife's life. JACOB COMPSTON.

*To the Public.*—The original, only true and genuine Liver Pills are prepared by R. E. Sellers, and have his name in black wax upon the lid of each box, and his signature on the outside wrapper; all others are counterfeit, and base imitations. R. E. SELLERS & CO., Proprietors.

And for sale by Druggists generally. au2

FRANK LESLIE'S GAZETTE OF FASHIONS, for August.

Knickerbocker Magazine, for August.

Harper, for August; price 15 cents.

Sol. Smith's Theatrical Apprenticeship, with illustrations; by Dalley; 50 cents.

Quarter Race in Kentucky, and other Stories: by W. T. Porter, of the New York Spirit of the Times; with illustrations; 50 cents.

Mysteries of a Convent: by a noted Methodist Preacher; 25 cents.

So many very good and new books have been published lately that it is well worth while to call and look at them. Such books as Fashion and Famine, the Curse of Clifton, Lamplighter, Thoughts and Things: by Elihu Burritt.

H. MINER & CO.,

au4 No. 32 Smithfield street.

GOOD FARM FOR SALE, of 43 acres, with a good frame house, of 4 rooms and cellar, and front porch, a good spring house, with double barn and stable, wagon shed, corn cribs and good garden, and orchard, with abundance of apples, pears, peaches, &c. 30 acres in cultivation, and balance timber, a good soil and a new farm, situate 3 miles from McKeesport, near the Youghiogheny river. Price $1,500. Terms $400 in hand, balance in one, two and three years. S. CUTHBERT & SON,

au2 Real Estate Agent, 140 Third st.

**Private Diseases.**

DR. BROWN, No. 41 Diamond Alley, Devotes his entire attention to an office practice. His business is mostly confined to *Private Venereal Diseases*, and such painful affections, brought on by imprudence, youthful indulgence and excess. Syphilis, Syphilitic Eruptions, Gonorrhea, Gleet, Stricture Urethral Discharges, Impurity of the Blood, with all Diseases of the Venereal Organs. Skin Diseases, Scorbutic Eruptions, Tetter, Ringworm, Mercurial Diseases, Seminal Weakness, Impotency, Piles, Rheumatism, Female Weakness, Monthly Suppressions, Diseases of the Joints, Fistula in Ano, Nervous Affections, Pains in the Back and Loins, Irritation of the Bladder and Kidneys, successfully treated.—Cure guaranteed.

Sixteen years' practice (six in this city) enables Dr. Brown to offer assurances of a speedy cure to all who may come under his care.

Office and Private Consultation Rooms, 41, Diamond alley. Charges moderate. nov4d&wly

RHEUMATISM.—Dr. Brown's newly discovered remedy for Rheumatism is a speedy and certain Remedy for that painful trouble. It never fails.

Office and Private Consultation Rooms No. 41 DIAMOND, Pittsburgh, Penn'a. The Doctor is [illegible].

march23d&w.

**Dr. D. Jayne's Family Medicines**

JAYNE'S EXPECTORANT; Jayne's Alterative;
" Tonic Vermifuge; " Sanative Pills;
" Carminative Balsam; " Hair Tonic;
" Alterative; " American Hair Dye

The above valuable family medicines constantly on hand and sold wholesale or retail, at the Pekin Tea Store, 38 Fifth street. By A. JAYNES,

jan13:d&w Exclusive Agent for Pittsburgh.

STAR CANDLES.—40 boxes Proctor & Gamble's brand, for sale by [je31] SMITH & SINCLAIR.

SWEET SCENTED RAPPEE SNUFF.—The finest article now in use; 300 lbs received by JOS. FLEMING,

jel1 corner of Market street and the Diamond.